

Clearance Rate -

The clearance rate is an indicator of whether a court is "keeping up" with its incoming caseload. The rate is determined by dividing the total number of cases *disposed* by the total number of cases *filed* during a specific time period. For example, if a court received 1,000 new cases a month and disposed of 900 cases during the same month, the clearance rate for that month is 90 percent. If a court's clearance rate is continually less than 100 percent over an extended period of time, the court will develop a backlog.

Clearance rates statistically tend to be more volatile when measured over shorter time periods. They should be compared over a period of five or more years to identify trends. There are many factors that can affect a court's clearance rate, including the number of filings, judicial assignment practices, case management resources and practices, trial rates, and reporting errors. Court managers may want to investigate these factors to identify the source(s) of a questionable clearance rate point or trend.

Circuit Court - 5 Year Trend*

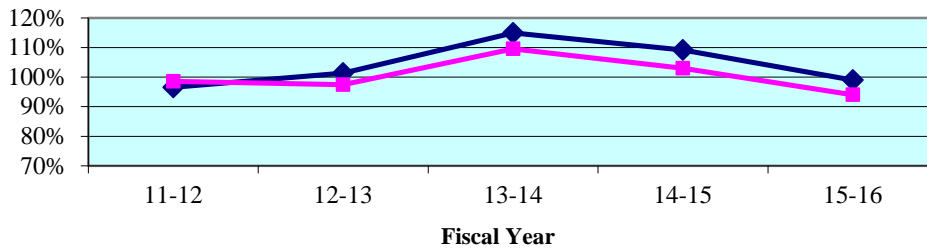

Circuit Court - Quarterly Data*

Quarterly Clearance Rates	Apr - Jun 2016	Jul - Sep 2016	Oct - Dec 2016	Jan - Mar 2017
First Circuit	92.2%	93.3%	90.9%	88.2%
State Median	99.0%	99.5%	98.1%	95.2%

*Termination of Parental Rights petitions are included in calculations from January 2010 forward.

County Court - 5 Year Trend**

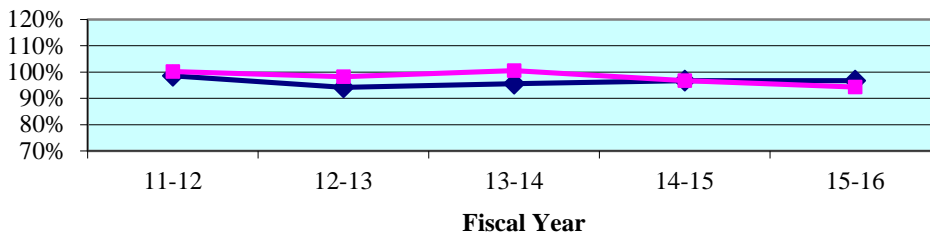

County Court - Quarterly Data**

Quarterly Clearance Rates	Apr - Jun 2016	Jul - Sep 2016	Oct - Dec 2016	Jan - Mar 2017
First Circuit	92.4%	93.6%	88.9%	80.7%
State Median	96.2%	90.3%	89.6%	93.9%

**Traffic data is not included in calculations

Legend:	Circuit ◆	State Median ■
----------------	--	--

Note: Fiscal years 2011-12 to 2015-16 and quarterly data for Apr-Jun 2016 were extracted from a static data base and represent the official trial court statistics. Quarterly data for Jul-Sep 2016, Oct-Dec 2016, and Jan-Mar 2017 were extracted from a dynamic data base and may be amended by the Clerk of Court.

**Circuit Court
By Division**

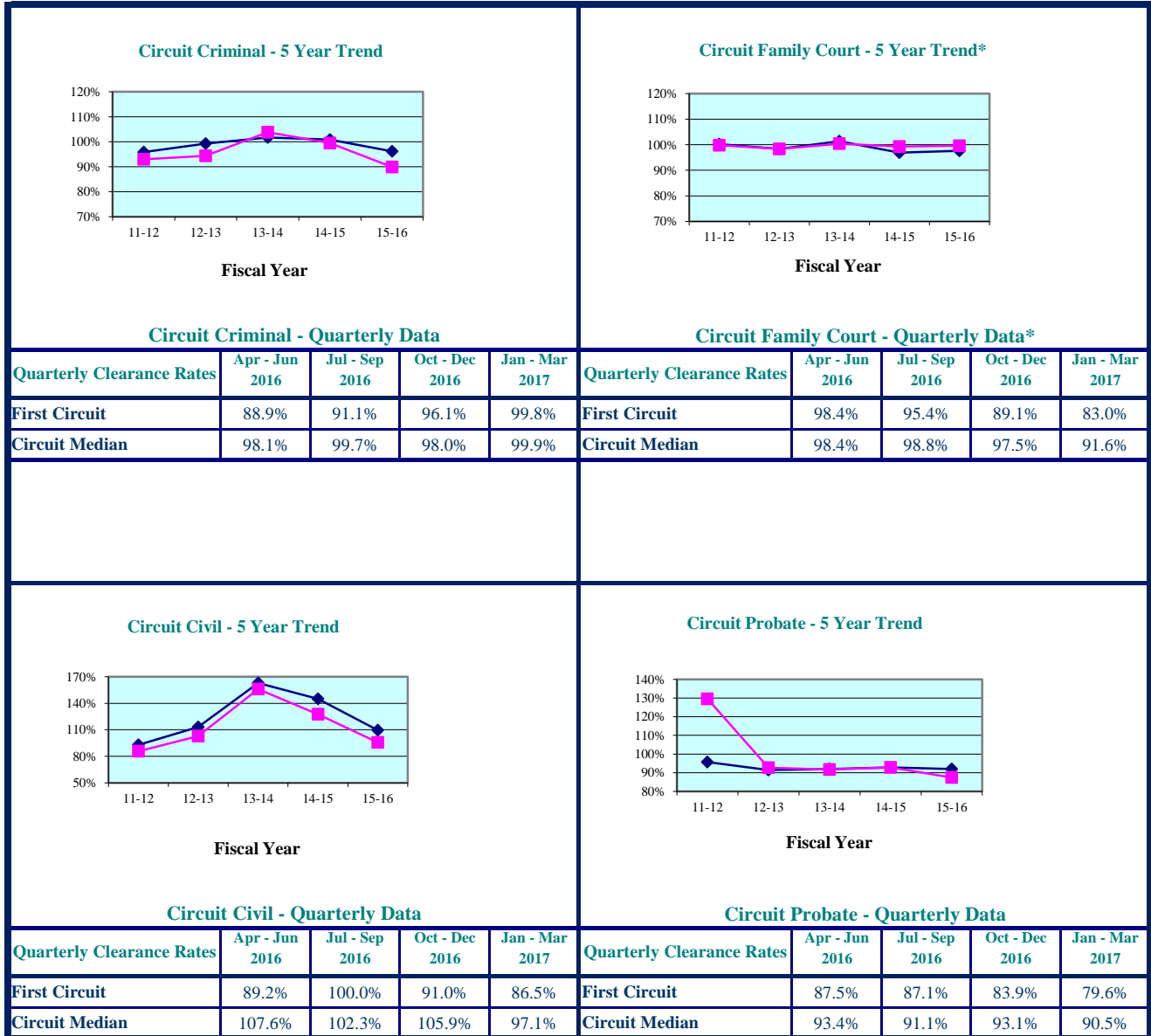

* Family Court includes Domestic Relations, Juvenile Delinquency, Juvenile Dependency, and Termination of Parental Rights from January 2010 forward.

Legend:	Circuit ■	Circuit Median ◆
----------------	------------------	-------------------------

Note: Fiscal years 2011-12 to 2015-16 and quarterly data for Apr-Jun 2016 were extracted from a static data base and represent the official trial court statistics. Quarterly data for Jul-Sep 2016, Oct-Dec 2016, and Jan-Mar 2017 were extracted from a dynamic data base and may be amended by the Clerk of Court.

**Circuit Court
By Category**

SRS Case Type	FY 2011-12	FY 2012-13	FY 2013-14	FY 2014-15	FY 2015-16
Capital Murder	58.3%	89.5%	84.2%	105.9%	38.7%
Non Capital Murder	93.5%	100.0%	81.6%	73.8%	64.0%
Sexual Offenses	69.3%	90.1%	86.8%	60.6%	75.6%
Robbery	71.5%	90.9%	96.5%	83.4%	59.8%
Other Crimes Against Persons	90.7%	92.5%	96.1%	96.5%	87.7%
Burglary	81.3%	76.6%	96.4%	93.9%	74.8%
Theft, Forgery, Fraud	88.1%	101.8%	100.7%	97.5%	95.4%
Worthless Checks	317.1%	92.1%	211.2%	177.6%	68.9%
Other Crimes Against Property	92.7%	107.3%	109.4%	122.9%	93.5%
Drugs	83.3%	88.4%	99.1%	93.5%	82.8%
Other Felony Crimes	126.9%	107.3%	122.2%	123.0%	117.1%
Simplified Dissolution	99.2%	93.2%	99.3%	102.1%	92.9%
Dissolution	102.2%	106.6%	100.2%	99.1%	101.8%
Child Support	112.8%	100.7%	170.3%	104.7%	109.0%
UIFSA	102.2%	82.7%	144.6%	131.9%	117.5%
Other Domestic Relations	102.5%	100.6%	96.0%	97.7%	101.4%
Domestic Violence	99.0%	100.0%	92.1%	98.6%	99.5%
Repeat Violence	97.9%	98.2%	94.0%	100.7%	99.2%
Juvenile Delinquency	89.9%	91.8%	98.4%	110.3%	108.7%
Juvenile Dependency*	89.0%	74.3%	74.2%	65.1%	65.2%
Professional Malpractice	97.2%	79.2%	80.7%	120.6%	128.9%
Products Liability	480.0%	163.2%	157.9%	194.4%	110.3%
Auto Negligence	90.3%	77.8%	95.2%	92.3%	84.6%
Other Negligence	78.3%	84.8%	105.3%	97.1%	77.2%
Condominium	244.4%	250.0%	75.0%	10.2%	114.3%
Contract and Indebtedness	116.9%	109.2%	113.5%	113.7%	97.4%
Real Property/Mortgage Foreclosure	76.3%	107.1%	197.2%	156.9%	103.8%
Eminent Domain	600.0%	25.0%	56.1%	69.0%	54.3%
Other Circuit Civil	91.8%	89.1%	98.3%	80.1%	78.9%
Probate	104.4%	94.6%	91.3%	91.8%	93.2%
Guardianship	101.5%	85.4%	86.3%	87.6%	85.8%
Trust	62.7%	26.9%	62.7%	100.0%	100.0%
Baker Act	167.8%	94.3%	93.0%	93.9%	80.1%
Substance Abuse	100.4%	97.3%	98.8%	99.0%	95.4%
Other Social	85.5%	71.9%	77.9%	83.9%	76.9%

* Juvenile Dependency includes Termination of Parental Rights from January 2010 forward.

Note: Fiscal years 2011-12 to 2015-16 and quarterly data for Apr-Jun 2016 were extracted from a static data base and represent the official trial court statistics. Quarterly data for Jul-Sep 2016, Oct-Dec 2016, and Jan-Mar 2017 were extracted from a dynamic data base and may be amended by the Clerk of Court.

**Circuit Court
By Category**

SRS Case Type	Apr - Jun 2016	Jul - Sep 2016	Oct - Dec 2016	Jan - Mar 2017
Capital Murder	66.7%	75.0%	57.1%	83.3%
Non Capital Murder	50.0%	45.0%	150.0%	200.0%
Sexual Offenses	71.8%	62.5%	55.1%	67.5%
Robbery	91.7%	58.3%	123.8%	70.6%
Other Crimes Against Persons	80.4%	78.7%	96.1%	95.0%
Burglary	72.4%	92.2%	100.3%	108.2%
Theft, Forgery, Fraud	110.1%	103.6%	92.7%	104.7%
Worthless Checks	21.6%	209.1%	52.9%	180.0%
Other Crimes Against Property	80.0%	80.0%	81.3%	90.9%
Drugs	76.7%	89.5%	90.7%	90.5%
Other Felony Crimes	114.2%	100.2%	112.0%	115.5%
Simplified Dissolution	98.7%	96.0%	88.1%	101.2%
Dissolution	99.9%	100.4%	107.6%	82.4%
Child Support	119.7%	96.4%	52.4%	74.6%
UIFSA	120.6%	95.8%	90.0%	116.7%
Other Domestic Relations	121.0%	74.9%	92.9%	67.3%
Domestic Violence	92.3%	97.0%	94.3%	88.6%
Repeat Violence	96.3%	98.1%	96.9%	84.0%
Juvenile Delinquency	98.6%	111.9%	92.2%	93.0%
Juvenile Dependency*	64.6%	72.1%	38.5%	56.6%
Professional Malpractice	100.0%	50.0%	70.0%	100.0%
Products Liability	120.0%	133.3%	66.7%	83.3%
Auto Negligence	74.1%	64.2%	85.5%	64.9%
Other Negligence	62.0%	122.4%	74.4%	83.6%
Condominium	40.0%	2,000.0%	0.0%	200.0%
Contract and Indebtedness	82.1%	93.6%	79.4%	60.5%
Real Property/Mortgage Foreclosure	105.0%	110.4%	109.6%	113.0%
Eminent Domain	22.7%	83.3%	0.0%	0.0%
Other Circuit Civil	77.3%	79.9%	63.0%	65.2%
Probate	96.5%	87.3%	82.8%	75.9%
Guardianship	96.5%	95.7%	81.8%	65.2%
Trust	100.0%	114.3%	85.7%	92.3%
Baker Act	77.3%	84.4%	83.9%	81.3%
Substance Abuse	94.2%	95.4%	92.4%	98.5%
Other Social	69.0%	70.0%	75.0%	74.2%

* Juvenile Dependency includes Termination of Parental Rights from January 2010 forward.

Note: Fiscal years 2011-12 to 2015-16 and quarterly data for Apr-Jun 2016 were extracted from a static data base and represent the official trial court statistics. Quarterly data for Jul-Sep 2016, Oct-Dec 2016, and Jan-Mar 2017 were extracted from a dynamic data base and may be amended by the Clerk of Court.

**Circuit Court
By Division
Escambia County**

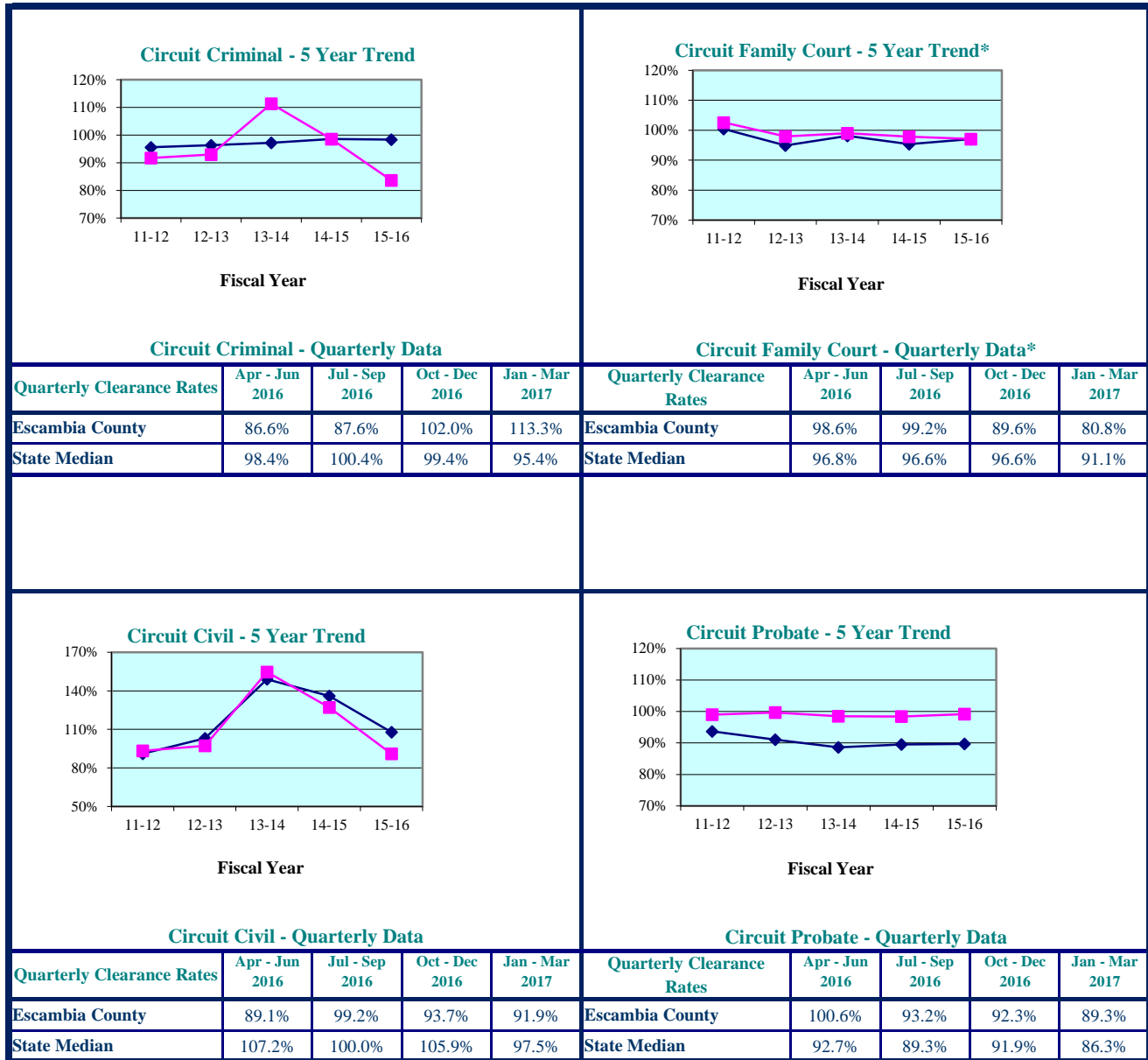

* Family Court includes Domestic Relations, Juvenile Delinquency, Juvenile Dependency, and Termination of Parental Rights from January 2010 forward.

Legend: County ■ State Median ◆

Note: Fiscal years 2011-12 to 2015-16 and quarterly data for Apr-Jun 2016 were extracted from a static data base and represent the official trial court statistics. Quarterly data for Jul-Sep 2016, Oct-Dec 2016, and Jan-Mar 2017 were extracted from a dynamic data base and may be amended by the Clerk of Court.

**Circuit Court
By Division
Okaloosa County**

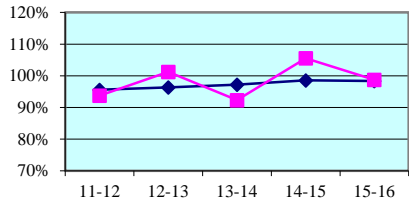
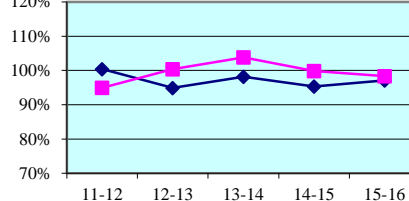
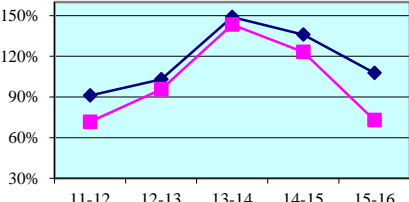
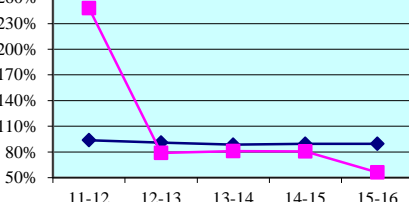
<p style="text-align: center;">Circuit Criminal - 5 Year Trend</p>  <p style="text-align: center;">Fiscal Year</p>	<p style="text-align: center;">Circuit Family Court - 5 Year Trend*</p>  <p style="text-align: center;">Fiscal Year</p>																														
Circuit Criminal - Quarterly Data	Circuit Family Court - Quarterly Data*																														
<table border="1" style="width: 100%; border-collapse: collapse;"> <thead> <tr> <th style="text-align: left;">Quarterly Clearance Rates</th> <th style="text-align: center;">Apr - Jun 2016</th> <th style="text-align: center;">Jul - Sep 2016</th> <th style="text-align: center;">Oct - Dec 2016</th> <th style="text-align: center;">Jan - Mar 2017</th> </tr> </thead> <tbody> <tr> <td>Okaloosa County</td> <td style="text-align: center;">93.3%</td> <td style="text-align: center;">96.4%</td> <td style="text-align: center;">105.2%</td> <td style="text-align: center;">88.6%</td> </tr> <tr> <td>State Median</td> <td style="text-align: center;">98.4%</td> <td style="text-align: center;">100.4%</td> <td style="text-align: center;">99.4%</td> <td style="text-align: center;">95.4%</td> </tr> </tbody> </table>	Quarterly Clearance Rates	Apr - Jun 2016	Jul - Sep 2016	Oct - Dec 2016	Jan - Mar 2017	Okaloosa County	93.3%	96.4%	105.2%	88.6%	State Median	98.4%	100.4%	99.4%	95.4%	<table border="1" style="width: 100%; border-collapse: collapse;"> <thead> <tr> <th style="text-align: left;">Quarterly Clearance Rates</th> <th style="text-align: center;">Apr - Jun 2016</th> <th style="text-align: center;">Jul - Sep 2016</th> <th style="text-align: center;">Oct - Dec 2016</th> <th style="text-align: center;">Jan - Mar 2017</th> </tr> </thead> <tbody> <tr> <td>Okaloosa County</td> <td style="text-align: center;">90.8%</td> <td style="text-align: center;">86.4%</td> <td style="text-align: center;">88.1%</td> <td style="text-align: center;">88.2%</td> </tr> <tr> <td>State Median</td> <td style="text-align: center;">96.8%</td> <td style="text-align: center;">96.6%</td> <td style="text-align: center;">96.6%</td> <td style="text-align: center;">91.1%</td> </tr> </tbody> </table>	Quarterly Clearance Rates	Apr - Jun 2016	Jul - Sep 2016	Oct - Dec 2016	Jan - Mar 2017	Okaloosa County	90.8%	86.4%	88.1%	88.2%	State Median	96.8%	96.6%	96.6%	91.1%
Quarterly Clearance Rates	Apr - Jun 2016	Jul - Sep 2016	Oct - Dec 2016	Jan - Mar 2017																											
Okaloosa County	93.3%	96.4%	105.2%	88.6%																											
State Median	98.4%	100.4%	99.4%	95.4%																											
Quarterly Clearance Rates	Apr - Jun 2016	Jul - Sep 2016	Oct - Dec 2016	Jan - Mar 2017																											
Okaloosa County	90.8%	86.4%	88.1%	88.2%																											
State Median	96.8%	96.6%	96.6%	91.1%																											
<p style="text-align: center;">Circuit Civil - 5 Year Trend</p>  <p style="text-align: center;">Fiscal Year</p>	<p style="text-align: center;">Circuit Probate - 5 Year Trend</p>  <p style="text-align: center;">Fiscal Year</p>																														
Circuit Civil - Quarterly Data	Circuit Probate - Quarterly Data																														
<table border="1" style="width: 100%; border-collapse: collapse;"> <thead> <tr> <th style="text-align: left;">Quarterly Clearance Rates</th> <th style="text-align: center;">Apr - Jun 2016</th> <th style="text-align: center;">Jul - Sep 2016</th> <th style="text-align: center;">Oct - Dec 2016</th> <th style="text-align: center;">Jan - Mar 2017</th> </tr> </thead> <tbody> <tr> <td>Okaloosa County</td> <td style="text-align: center;">68.3%</td> <td style="text-align: center;">97.5%</td> <td style="text-align: center;">95.5%</td> <td style="text-align: center;">73.2%</td> </tr> <tr> <td>State Median</td> <td style="text-align: center;">107.2%</td> <td style="text-align: center;">100.0%</td> <td style="text-align: center;">105.9%</td> <td style="text-align: center;">97.5%</td> </tr> </tbody> </table>	Quarterly Clearance Rates	Apr - Jun 2016	Jul - Sep 2016	Oct - Dec 2016	Jan - Mar 2017	Okaloosa County	68.3%	97.5%	95.5%	73.2%	State Median	107.2%	100.0%	105.9%	97.5%	<table border="1" style="width: 100%; border-collapse: collapse;"> <thead> <tr> <th style="text-align: left;">Quarterly Clearance Rates</th> <th style="text-align: center;">Apr - Jun 2016</th> <th style="text-align: center;">Jul - Sep 2016</th> <th style="text-align: center;">Oct - Dec 2016</th> <th style="text-align: center;">Jan - Mar 2017</th> </tr> </thead> <tbody> <tr> <td>Okaloosa County</td> <td style="text-align: center;">50.6%</td> <td style="text-align: center;">67.0%</td> <td style="text-align: center;">64.7%</td> <td style="text-align: center;">62.8%</td> </tr> <tr> <td>State Median</td> <td style="text-align: center;">92.7%</td> <td style="text-align: center;">89.3%</td> <td style="text-align: center;">91.9%</td> <td style="text-align: center;">86.3%</td> </tr> </tbody> </table>	Quarterly Clearance Rates	Apr - Jun 2016	Jul - Sep 2016	Oct - Dec 2016	Jan - Mar 2017	Okaloosa County	50.6%	67.0%	64.7%	62.8%	State Median	92.7%	89.3%	91.9%	86.3%
Quarterly Clearance Rates	Apr - Jun 2016	Jul - Sep 2016	Oct - Dec 2016	Jan - Mar 2017																											
Okaloosa County	68.3%	97.5%	95.5%	73.2%																											
State Median	107.2%	100.0%	105.9%	97.5%																											
Quarterly Clearance Rates	Apr - Jun 2016	Jul - Sep 2016	Oct - Dec 2016	Jan - Mar 2017																											
Okaloosa County	50.6%	67.0%	64.7%	62.8%																											
State Median	92.7%	89.3%	91.9%	86.3%																											

* Family Court includes Domestic Relations, Juvenile Delinquency, Juvenile Dependency, and Termination of Parental Rights from January 2010 forward.

Legend:	County ■	State Median ◆
----------------	---	---

Note: Fiscal years 2011-12 to 2015-16 and quarterly data for Apr-Jun 2016 were extracted from a static data base and represent the official trial court statistics. Quarterly data for Jul-Sep 2016, Oct-Dec 2016, and Jan-Mar 2017 were extracted from a dynamic data base and may be amended by the Clerk of Court.

**Circuit Court
By Division
Santa Rosa County**

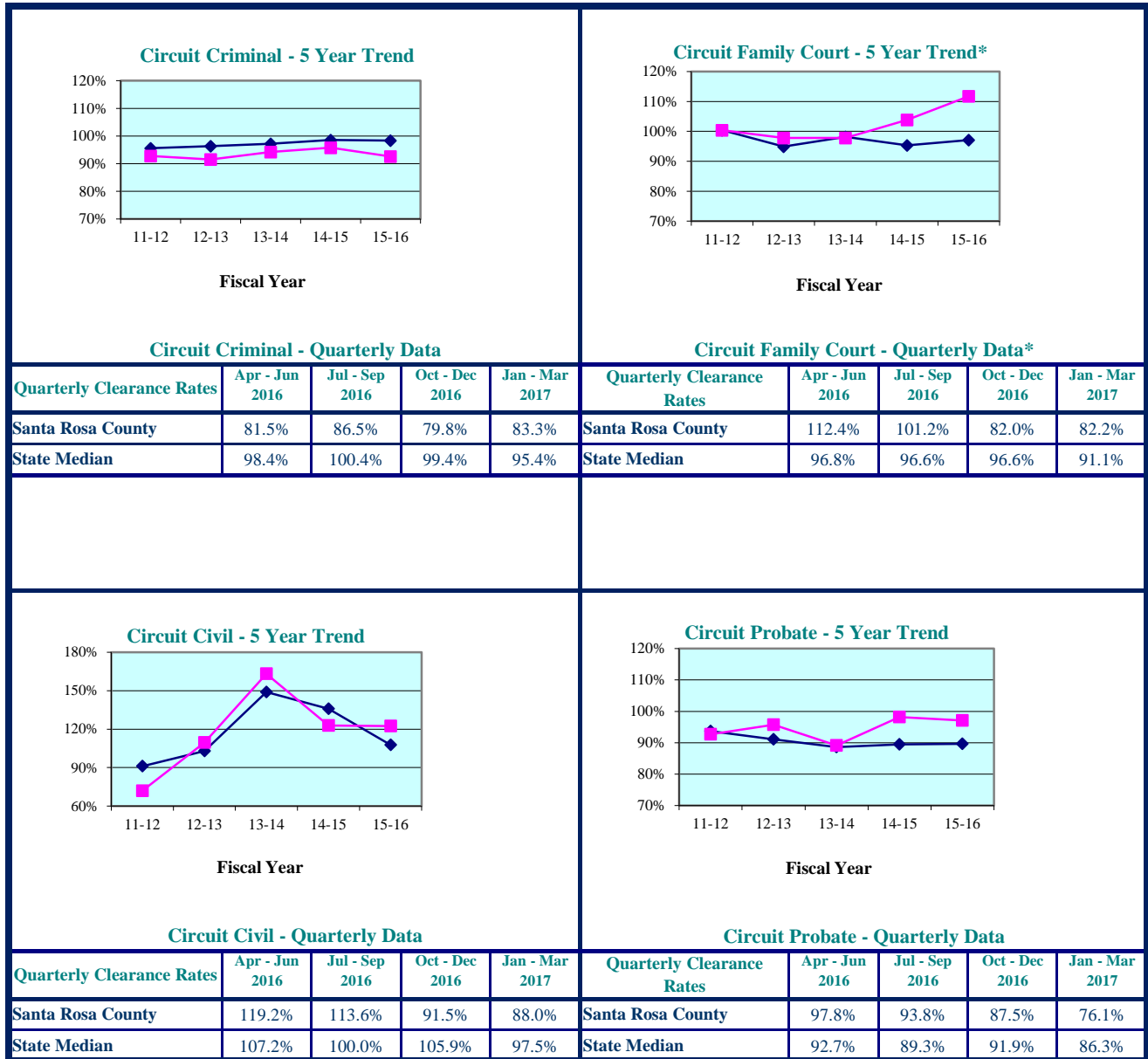

* Family Court includes Domestic Relations, Juvenile Delinquency, Juvenile Dependency, and Termination of Parental Rights from January 2010 forward.

Legend: County ■ State Median ◆

Note: Fiscal years 2011-12 to 2015-16 and quarterly data for Apr-Jun 2016 were extracted from a static data base and represent the official trial court statistics. Quarterly data for Jul-Sep 2016, Oct-Dec 2016, and Jan-Mar 2017 were extracted from a dynamic data base and may be amended by the Clerk of Court.

**Circuit Court
By Division
Walton County**

<p style="text-align: center;">Circuit Criminal - 5 Year Trend</p> <p style="text-align: center;">Circuit Criminal - Quarterly Data</p> <table border="1" style="width: 100%; border-collapse: collapse;"> <thead> <tr> <th style="text-align: left;">Quarterly Clearance Rates</th> <th style="text-align: center;">Apr - Jun 2016</th> <th style="text-align: center;">Jul - Sep 2016</th> <th style="text-align: center;">Oct - Dec 2016</th> <th style="text-align: center;">Jan - Mar 2017</th> </tr> </thead> <tbody> <tr> <td>Walton County</td> <td style="text-align: center;">107.8%</td> <td style="text-align: center;">104.9%</td> <td style="text-align: center;">79.9%</td> <td style="text-align: center;">106.6%</td> </tr> <tr> <td>State Median</td> <td style="text-align: center;">98.4%</td> <td style="text-align: center;">100.4%</td> <td style="text-align: center;">99.4%</td> <td style="text-align: center;">95.4%</td> </tr> </tbody> </table>	Quarterly Clearance Rates	Apr - Jun 2016	Jul - Sep 2016	Oct - Dec 2016	Jan - Mar 2017	Walton County	107.8%	104.9%	79.9%	106.6%	State Median	98.4%	100.4%	99.4%	95.4%	<p style="text-align: center;">Circuit Family Court - 5 Year Trend*</p> <p style="text-align: center;">Circuit Family Court - Quarterly Data*</p> <table border="1" style="width: 100%; border-collapse: collapse;"> <thead> <tr> <th style="text-align: left;">Quarterly Clearance Rates</th> <th style="text-align: center;">Apr - Jun 2016</th> <th style="text-align: center;">Jul - Sep 2016</th> <th style="text-align: center;">Oct - Dec 2016</th> <th style="text-align: center;">Jan - Mar 2017</th> </tr> </thead> <tbody> <tr> <td>Walton County</td> <td style="text-align: center;">91.8%</td> <td style="text-align: center;">96.9%</td> <td style="text-align: center;">109.2%</td> <td style="text-align: center;">79.9%</td> </tr> <tr> <td>State Median</td> <td style="text-align: center;">96.8%</td> <td style="text-align: center;">96.6%</td> <td style="text-align: center;">96.6%</td> <td style="text-align: center;">91.1%</td> </tr> </tbody> </table>	Quarterly Clearance Rates	Apr - Jun 2016	Jul - Sep 2016	Oct - Dec 2016	Jan - Mar 2017	Walton County	91.8%	96.9%	109.2%	79.9%	State Median	96.8%	96.6%	96.6%	91.1%
Quarterly Clearance Rates	Apr - Jun 2016	Jul - Sep 2016	Oct - Dec 2016	Jan - Mar 2017																											
Walton County	107.8%	104.9%	79.9%	106.6%																											
State Median	98.4%	100.4%	99.4%	95.4%																											
Quarterly Clearance Rates	Apr - Jun 2016	Jul - Sep 2016	Oct - Dec 2016	Jan - Mar 2017																											
Walton County	91.8%	96.9%	109.2%	79.9%																											
State Median	96.8%	96.6%	96.6%	91.1%																											
<p style="text-align: center;">Circuit Civil - 5 Year Trend</p> <p style="text-align: center;">Circuit Civil - Quarterly Data</p> <table border="1" style="width: 100%; border-collapse: collapse;"> <thead> <tr> <th style="text-align: left;">Quarterly Clearance Rates</th> <th style="text-align: center;">Apr - Jun 2016</th> <th style="text-align: center;">Jul - Sep 2016</th> <th style="text-align: center;">Oct - Dec 2016</th> <th style="text-align: center;">Jan - Mar 2017</th> </tr> </thead> <tbody> <tr> <td>Walton County</td> <td style="text-align: center;">83.9%</td> <td style="text-align: center;">89.2%</td> <td style="text-align: center;">71.4%</td> <td style="text-align: center;">94.2%</td> </tr> <tr> <td>State Median</td> <td style="text-align: center;">107.2%</td> <td style="text-align: center;">100.0%</td> <td style="text-align: center;">105.9%</td> <td style="text-align: center;">97.5%</td> </tr> </tbody> </table>	Quarterly Clearance Rates	Apr - Jun 2016	Jul - Sep 2016	Oct - Dec 2016	Jan - Mar 2017	Walton County	83.9%	89.2%	71.4%	94.2%	State Median	107.2%	100.0%	105.9%	97.5%	<p style="text-align: center;">Circuit Probate - 5 Year Trend</p> <p style="text-align: center;">Circuit Probate - Quarterly Data</p> <table border="1" style="width: 100%; border-collapse: collapse;"> <thead> <tr> <th style="text-align: left;">Quarterly Clearance Rates</th> <th style="text-align: center;">Apr - Jun 2016</th> <th style="text-align: center;">Jul - Sep 2016</th> <th style="text-align: center;">Oct - Dec 2016</th> <th style="text-align: center;">Jan - Mar 2017</th> </tr> </thead> <tbody> <tr> <td>Walton County</td> <td style="text-align: center;">101.2%</td> <td style="text-align: center;">94.4%</td> <td style="text-align: center;">75.3%</td> <td style="text-align: center;">72.3%</td> </tr> <tr> <td>State Median</td> <td style="text-align: center;">92.7%</td> <td style="text-align: center;">89.3%</td> <td style="text-align: center;">91.9%</td> <td style="text-align: center;">86.3%</td> </tr> </tbody> </table>	Quarterly Clearance Rates	Apr - Jun 2016	Jul - Sep 2016	Oct - Dec 2016	Jan - Mar 2017	Walton County	101.2%	94.4%	75.3%	72.3%	State Median	92.7%	89.3%	91.9%	86.3%
Quarterly Clearance Rates	Apr - Jun 2016	Jul - Sep 2016	Oct - Dec 2016	Jan - Mar 2017																											
Walton County	83.9%	89.2%	71.4%	94.2%																											
State Median	107.2%	100.0%	105.9%	97.5%																											
Quarterly Clearance Rates	Apr - Jun 2016	Jul - Sep 2016	Oct - Dec 2016	Jan - Mar 2017																											
Walton County	101.2%	94.4%	75.3%	72.3%																											
State Median	92.7%	89.3%	91.9%	86.3%																											

* Family Court includes Domestic Relations, Juvenile Delinquency, Juvenile Dependency, and Termination of Parental Rights from January 2010 forward.

Legend:	County ■	State Median ◆
----------------	--	---

Note: Fiscal years 2011-12 to 2015-16 and quarterly data for Apr-Jun 2016 were extracted from a static data base and represent the official trial court statistics. Quarterly data for Jul-Sep 2016, Oct-Dec 2016, and Jan-Mar 2017 were extracted from a dynamic data base and may be amended by the Clerk of Court.

Escambia County

Okaloosa County



* Traffic data is not included in calculations.

Legend:	County	State Median
----------------	--------	--------------

Note: Fiscal years 2011-12 to 2015-16 and quarterly data for Apr-Jun 2016 were extracted from a static data base and represent the official trial court statistics. Quarterly data for Jul-Sep 2016, Oct-Dec 2016, and Jan-Mar 2017 were extracted from a dynamic data base and may be amended by the Clerk of Court.

Santa Rosa County

Walton County



* Traffic data is not included in calculations.

Legend:	County	State Median
----------------	--------	--------------

Note: Fiscal years 2011-12 to 2015-16 and quarterly data for Apr-Jun 2016 were extracted from a static data base and represent the official trial court statistics. Quarterly data for Jul-Sep 2016, Oct-Dec 2016, and Jan-Mar 2017 were extracted from a dynamic data base and may be amended by the Clerk of Court.

**Escambia County
By Category**

SRS Case Type	FY 2011-12	FY 2012-13	FY 2013-14	FY 2014-15	FY 2015-16
Misdemeanors	92.1%	100.1%	107.7%	101.5%	84.5%
Worthless Checks	107.5%	98.3%	145.3%	106.6%	88.1%
County Ordinances	98.1%	98.3%	91.3%	103.2%	71.7%
Municipal Ordinances	140.0%	70.2%	92.9%	116.7%	100.0%
Small Claims (up to \$5,000)	93.7%	86.2%	106.0%	83.6%	90.7%
Civil (\$5,001-\$15,000)	138.8%	101.8%	103.3%	98.3%	116.1%
Replevins	78.0%	46.3%	110.5%	64.0%	82.6%
Evictions	97.4%	89.4%	76.0%	101.5%	96.6%
Other County Civil	84.2%	42.9%	139.1%	123.8%	107.4%

**Escambia County
By Category**

SRS Case Type	Apr - Jun 2016	Jul - Sep 2016	Oct - Dec 2016	Jan - Mar 2017
Misdemeanors	82.4%	95.6%	75.4%	73.1%
Worthless Checks	77.8%	98.5%	89.9%	119.4%
County Ordinances	55.6%	69.4%	50.0%	66.7%
Municipal Ordinances	0.0%	25.0%	200.0%	33.3%
Small Claims (up to \$5,000)	75.5%	80.9%	86.3%	78.2%
Civil (\$5,001-\$15,000)	88.8%	70.3%	83.5%	58.6%
Replevins	11.8%	66.7%	40.0%	30.0%
Evictions	76.5%	65.5%	66.3%	76.7%
Other County Civil	142.9%	41.7%	200.0%	75.0%

Notes:

- Traffic data is not included in calculations.
- Fiscal years 2011-12 to 2015-16 and quarterly data for Apr-Jun 2016 were extracted from a static data base and represent the official trial court statistics. Quarterly data for Jul-Sep 2016, Oct-Dec 2016, and Jan-Mar 2017 were extracted from a dynamic data base and may be amended by the Clerk of Court.

**Okaloosa County
By Category**

SRS Case Type	FY 2011-12	FY 2012-13	FY 2013-14	FY 2014-15	FY 2015-16
Misdemeanors	109.6%	101.1%	100.8%	98.9%	97.9%
Worthless Checks	168.7%	117.8%	115.0%	128.4%	98.5%
County Ordinances	0.0%	0.0%	0.0%	0.0%	0.0%
Municipal Ordinances	100.0%	55.4%	13.0%	20.0%	18.4%
Small Claims (up to \$5,000)	114.5%	100.8%	97.4%	80.0%	115.5%
Civil (\$5,001-\$15,000)	140.2%	131.0%	117.5%	83.3%	106.4%
Replevins	178.6%	50.0%	93.1%	105.6%	64.7%
Evictions	110.0%	96.6%	96.8%	99.1%	99.2%
Other County Civil	290.9%	114.3%	85.7%	122.2%	34.5%

**Okaloosa County
By Category**

SRS Case Type	Apr - Jun 2016	Jul - Sep 2016	Oct - Dec 2016	Jan - Mar 2017
Misdemeanors	114.1%	100.9%	119.8%	85.6%
Worthless Checks	50.8%	173.5%	124.0%	150.0%
County Ordinances	0.0%	0.0%	0.0%	0.0%
Municipal Ordinances	22.9%	71.4%	81.8%	54.5%
Small Claims (up to \$5,000)	122.8%	83.9%	90.7%	104.6%
Civil (\$5,001-\$15,000)	106.2%	71.4%	96.9%	89.3%
Replevins	16.7%	66.7%	200.0%	157.1%
Evictions	96.6%	94.9%	98.3%	101.0%
Other County Civil	300.0%	0.0%	50.0%	166.7%

Notes:

1. Traffic data is not included in calculations.
2. Fiscal years 2011-12 to 2015-16 and quarterly data for Apr-Jun 2016 were extracted from a static data base and represent the official trial court statistics. Quarterly data for Jul-Sep 2016, Oct-Dec 2016, and Jan-Mar 2017 were extracted from a dynamic data base and may be amended by the Clerk of Court.

**Santa Rosa County
By Category**

SRS Case Type	FY 2011-12	FY 2012-13	FY 2013-14	FY 2014-15	FY 2015-16
Misdemeanors	100.8%	100.1%	99.4%	100.5%	95.3%
Worthless Checks	92.6%	107.8%	107.1%	96.0%	116.1%
County Ordinances	114.0%	91.6%	94.2%	106.3%	95.7%
Municipal Ordinances	0.0%	0.0%	100.0%	53.3%	100.0%
Small Claims (up to \$5,000)	41.1%	98.5%	112.2%	78.2%	88.6%
Civil (\$5,001-\$15,000)	68.5%	103.6%	114.2%	93.0%	102.9%
Replevins	100.0%	85.7%	91.7%	83.3%	128.6%
Evictions	53.8%	93.1%	97.6%	111.2%	99.5%
Other County Civil	116.7%	66.7%	75.0%	71.4%	112.5%

**Santa Rosa County
By Category**

SRS Case Type	Apr - Jun 2016	Jul - Sep 2016	Oct - Dec 2016	Jan - Mar 2017
Misdemeanors	89.4%	122.4%	100.2%	104.1%
Worthless Checks	183.3%	79.3%	105.0%	116.7%
County Ordinances	93.4%	88.5%	81.6%	91.0%
Municipal Ordinances	100.0%	100.0%	100.0%	40.0%
Small Claims (up to \$5,000)	122.0%	75.1%	70.7%	93.6%
Civil (\$5,001-\$15,000)	115.9%	103.5%	64.9%	61.0%
Replevins	50.0%	100.0%	100.0%	50.0%
Evictions	93.1%	95.9%	95.4%	76.2%
Other County Civil	100.0%	100.0%	100.0%	300.0%

Notes:

1. Traffic data is not included in calculations.
2. Fiscal years 2011-12 to 2015-16 and quarterly data for Apr-Jun 2016 were extracted from a static data base and represent the official trial court statistics. Quarterly data for Jul-Sep 2016, Oct-Dec 2016, and Jan-Mar 2017 were extracted from a dynamic data base and may be amended by the Clerk of Court.

**Walton County
By Category**

SRS Case Type	FY 2011-12	FY 2012-13	FY 2013-14	FY 2014-15	FY 2015-16
Misdemeanors	75.2%	92.1%	98.0%	97.7%	99.7%
Worthless Checks	126.1%	71.8%	120.4%	171.0%	110.0%
County Ordinances	88.8%	88.1%	85.7%	90.2%	106.9%
Municipal Ordinances	60.0%	100.0%	0.0%	0.0%	0.0%
Small Claims (up to \$5,000)	119.1%	115.2%	98.3%	92.5%	89.7%
Civil (\$5,001-\$15,000)	130.9%	133.5%	84.7%	131.9%	88.7%
Replevins	110.0%	84.6%	122.2%	100.0%	70.6%
Evictions	92.7%	98.9%	79.9%	113.3%	86.3%
Other County Civil	63.2%	112.5%	1,400.0%	0.0%	0.0%

**Walton County
By Category**

SRS Case Type	Apr - Jun 2016	Jul - Sep 2016	Oct - Dec 2016	Jan - Mar 2017
Misdemeanors	134.7%	132.3%	87.0%	42.7%
Worthless Checks	0.0%	30.4%	333.3%	350.0%
County Ordinances	83.1%	93.4%	171.8%	79.2%
Municipal Ordinances	0.0%	0.0%	0.0%	0.0%
Small Claims (up to \$5,000)	56.3%	90.3%	104.5%	92.1%
Civil (\$5,001-\$15,000)	54.5%	57.8%	97.2%	74.5%
Replevins	60.0%	88.9%	300.0%	60.0%
Evictions	72.1%	98.3%	129.7%	73.3%
Other County Civil	0.0%	0.0%	0.0%	0.0%

Notes:

1. Traffic data is not included in calculations.
2. Fiscal years 2011-12 to 2015-16 and quarterly data for Apr-Jun 2016 were extracted from a static data base and represent the official trial court statistics. Quarterly data for Jul-Sep 2016, Oct-Dec 2016, and Jan-Mar 2017 were extracted from a dynamic data base and may be amended by the Clerk of Court.

Clearance Rate -

The clearance rate is an indicator of whether a court is "keeping up" with its incoming caseload. The rate is determined by dividing the total number of cases *disposed* by the total number of cases *filed* during a specific time period. For example, if a court received 1,000 new cases a month and disposed of 900 cases during the same month, the clearance rate for that month is 90 percent. If a court's clearance rate is continually less than 100 percent over an extended period of time, the court will develop a backlog.

Clearance rates statistically tend to be more volatile when measured over shorter time periods. They should be compared over a period of five or more years to identify trends. There are many factors that can affect a court's clearance rate, including the number of filings, judicial assignment practices, case management resources and practices, trial rates, and reporting errors. Court managers may want to investigate these factors to identify the source(s) of a questionable clearance rate point or trend.

Circuit Court - 5 Year Trend*

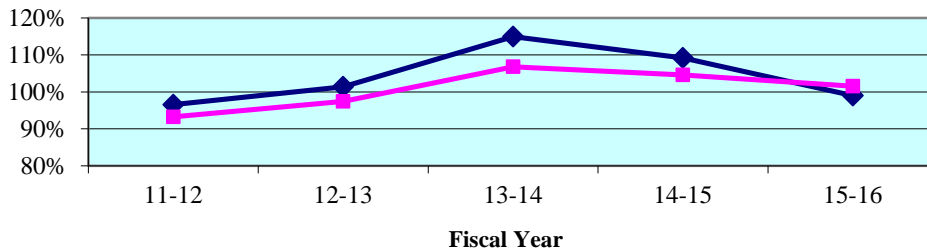

Circuit Court - Quarterly Data*

Quarterly Clearance Rates	Apr - Jun 2016	Jul - Sep 2016	Oct - Dec 2016	Jan - Mar 2017
Second Circuit	102.8%	94.7%	98.8%	122.8%
State Median	99.0%	99.5%	98.1%	95.2%

*Termination of Parental Rights petitions are included in calculations from January 2010 forward.

County Court - 5 Year Trend**

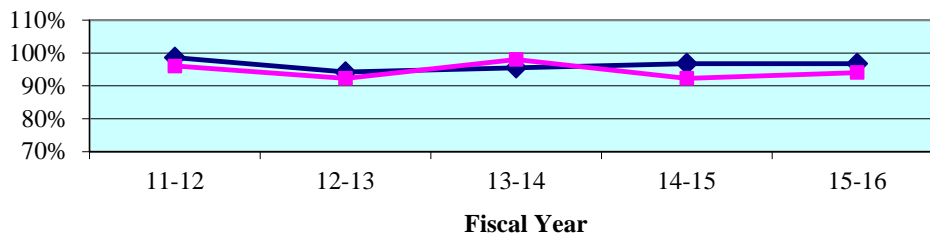

County Court - Quarterly Data**

Quarterly Clearance Rates	Apr - Jun 2016	Jul - Sep 2016	Oct - Dec 2016	Jan - Mar 2017
Second Circuit	99.0%	84.9%	82.5%	99.5%
State Median	96.2%	90.3%	89.6%	93.9%

**Traffic data is not included in calculations.

Legend:	Circuit ◆	State Median ■
----------------	--	--

Note: Fiscal years 2011-12 to 2015-16 and quarterly data for Apr-Jun 2016 were extracted from a static data base and represent the official trial court statistics. Quarterly data for Jul-Sep 2016, Oct-Dec 2016, and Jan-Mar 2017 were extracted from a dynamic data base and may be amended by the Clerk of Court.

**Circuit Court
By Division**



* Family Court includes Domestic Relations, Juvenile Delinquency, Juvenile Dependency, and Termination of Parental Rights from January 2010 forward.

Legend:	Circuit	■	Circuit Median	◆
----------------	---------	---	----------------	---

Note: Fiscal years 2011-12 to 2015-16 and quarterly data for Apr-Jun 2016 were extracted from a static data base and represent the official trial court statistics. Quarterly data for Jul-Sep 2016, Oct-Dec 2016, and Jan-Mar 2017 were extracted from a dynamic data base and may be amended by the Clerk of Court.

**Circuit Court
By Category**

SRS Case Type	FY 2011-12	FY 2012-13	FY 2013-14	FY 2014-15	FY 2015-16
Capital Murder	50.0%	88.9%	120.0%	36.4%	125.0%
Non Capital Murder	85.4%	73.0%	111.1%	57.6%	93.9%
Sexual Offenses	62.0%	59.8%	65.4%	72.4%	75.5%
Robbery	98.8%	76.0%	120.7%	104.3%	120.0%
Other Crimes Against Persons	95.7%	102.5%	99.4%	92.8%	97.8%
Burglary	99.7%	93.4%	84.1%	94.7%	119.1%
Theft, Forgery, Fraud	104.2%	108.5%	104.4%	109.9%	117.1%
Worthless Checks	129.1%	147.9%	270.0%	312.5%	188.2%
Other Crimes Against Property	129.6%	98.4%	131.1%	129.7%	129.7%
Drugs	95.0%	100.1%	99.3%	91.4%	92.4%
Other Felony Crimes	115.8%	100.4%	111.8%	108.8%	110.5%
Simplified Dissolution	100.0%	97.6%	94.3%	93.1%	105.8%
Dissolution	101.9%	101.1%	102.5%	92.5%	99.0%
Child Support	92.3%	78.3%	109.9%	130.0%	61.9%
UIFSA	71.9%	70.4%	93.5%	42.3%	46.3%
Other Domestic Relations	83.8%	125.6%	93.3%	91.4%	89.7%
Domestic Violence	94.9%	93.5%	95.8%	96.3%	99.1%
Repeat Violence	93.0%	99.4%	94.8%	101.6%	100.8%
Juvenile Delinquency	94.9%	86.1%	95.4%	107.1%	103.2%
Juvenile Dependency*	94.9%	127.1%	40.0%	37.7%	127.8%
Professional Malpractice	106.3%	133.3%	131.8%	171.4%	67.7%
Products Liability	172.7%	200.0%	30.0%	86.7%	122.2%
Auto Negligence	82.8%	94.8%	74.4%	108.9%	97.9%
Other Negligence	88.1%	71.3%	87.4%	118.0%	78.3%
Condominium	100.0%	75.0%	200.0%	35.7%	200.0%
Contract and Indebtedness	98.8%	122.3%	84.6%	115.3%	120.6%
Real Property/Mortgage Foreclosure	79.4%	91.6%	222.9%	140.6%	123.1%
Eminent Domain	283.3%	337.5%	500.0%	257.1%	100.0%
Other Circuit Civil	89.9%	99.6%	99.8%	131.0%	98.6%
Probate	84.3%	85.2%	82.8%	81.7%	78.9%
Guardianship	87.8%	98.8%	75.6%	117.1%	188.7%
Trust	96.3%	73.9%	100.0%	59.1%	80.0%
Baker Act	95.8%	94.1%	100.3%	99.4%	100.5%
Substance Abuse	67.3%	105.5%	86.5%	92.9%	89.4%
Other Social	102.4%	85.9%	91.1%	79.3%	100.9%

* Juvenile Dependency includes Termination of Parental Rights from January 2010 forward.

Note: Fiscal years 2011-12 to 2015-16 and quarterly data for Apr-Jun 2016 were extracted from a static data base and represent the official trial court statistics. Quarterly data for Jul-Sep 2016, Oct-Dec 2016, and Jan-Mar 2017 were extracted from a dynamic data base and may be amended by the Clerk of Court.

**Circuit Court
By Category**

SRS Case Type	Apr - Jun 2016	Jul - Sep 2016	Oct - Dec 2016	Jan - Mar 2017
Capital Murder	100.0%	20.0%	100.0%	0.0%
Non Capital Murder	111.1%	120.0%	27.3%	45.5%
Sexual Offenses	37.5%	59.3%	95.2%	80.6%
Robbery	143.8%	75.0%	114.3%	93.8%
Other Crimes Against Persons	101.5%	104.4%	122.9%	106.7%
Burglary	119.0%	76.0%	86.3%	114.8%
Theft, Forgery, Fraud	127.0%	119.8%	106.3%	328.4%
Worthless Checks	125.0%	135.7%	242.9%	8,760.0%
Other Crimes Against Property	127.3%	93.3%	87.5%	90.0%
Drugs	98.0%	112.3%	89.6%	101.5%
Other Felony Crimes	119.8%	137.2%	113.8%	103.6%
Simplified Dissolution	102.7%	92.6%	112.7%	69.3%
Dissolution	90.4%	96.1%	93.4%	75.9%
Child Support	96.7%	72.4%	52.0%	42.5%
UIFSA	33.3%	80.0%	33.3%	42.9%
Other Domestic Relations	81.3%	100.9%	78.0%	78.0%
Domestic Violence	101.8%	94.3%	108.0%	94.7%
Repeat Violence	104.2%	102.2%	96.5%	103.0%
Juvenile Delinquency	118.0%	122.0%	133.0%	120.3%
Juvenile Dependency*	270.2%	78.7%	33.3%	62.8%
Professional Malpractice	33.3%	37.5%	80.0%	114.3%
Products Liability	100.0%	20.0%	100.0%	100.0%
Auto Negligence	96.0%	74.5%	122.1%	79.6%
Other Negligence	68.4%	61.7%	92.6%	117.3%
Condominium	0.0%	66.7%	0.0%	150.0%
Contract and Indebtedness	105.5%	62.0%	88.6%	79.3%
Real Property/Mortgage Foreclosure	118.9%	89.4%	189.0%	106.2%
Eminent Domain	100.0%	100.0%	100.0%	14.3%
Other Circuit Civil	86.9%	79.8%	80.4%	89.7%
Probate	82.1%	77.8%	74.8%	68.4%
Guardianship	123.8%	69.7%	50.0%	82.5%
Trust	111.1%	44.4%	100.0%	80.0%
Baker Act	101.3%	95.1%	100.0%	95.2%
Substance Abuse	89.7%	91.2%	91.7%	92.2%
Other Social	102.4%	95.7%	64.8%	135.2%

* Juvenile Dependency includes Termination of Parental Rights from January 2010 forward.

Note: Fiscal years 2011-12 to 2015-16 and quarterly data for Apr-Jun 2016 were extracted from a static data base and represent the official trial court statistics. Quarterly data for Jul-Sep 2016, Oct-Dec 2016, and Jan-Mar 2017 were extracted from a dynamic data base and may be amended by the Clerk of Court.

**Circuit Court
By Division
Franklin County**



* Family Court includes Domestic Relations, Juvenile Delinquency, Juvenile Dependency, and Termination of Parental Rights from January 2010 forward.

Legend: County ■ State Median ◆

Note: Fiscal years 2011-12 to 2015-16 and quarterly data for Apr-Jun 2016 were extracted from a static data base and represent the official trial court statistics. Quarterly data for Jul-Sep 2016, Oct-Dec 2016, and Jan-Mar 2017 were extracted from a dynamic data base and may be amended by the Clerk of Court.

**Circuit Court
By Division
Gadsden County**

<p align="center">Circuit Criminal - 5 Year Trend</p> <p align="center">Fiscal Year</p>					<p align="center">Circuit Family Court - 5 Year Trend*</p> <p align="center">Fiscal Year</p>																																		
<p align="center">Circuit Criminal - Quarterly Data</p> <table border="1"> <thead> <tr> <th>Quarterly Clearance Rates</th> <th>Apr - Jun 2016</th> <th>Jul - Sep 2016</th> <th>Oct - Dec 2016</th> <th>Jan - Mar 2017</th> </tr> </thead> <tbody> <tr> <td>Gadsden County</td> <td>122.6%</td> <td>88.4%</td> <td>88.0%</td> <td>132.9%</td> </tr> <tr> <td>State Median</td> <td>98.4%</td> <td>100.4%</td> <td>99.4%</td> <td>95.4%</td> </tr> </tbody> </table>					Quarterly Clearance Rates	Apr - Jun 2016	Jul - Sep 2016	Oct - Dec 2016	Jan - Mar 2017	Gadsden County	122.6%	88.4%	88.0%	132.9%	State Median	98.4%	100.4%	99.4%	95.4%	<p align="center">Circuit Family Court - Quarterly Data*</p> <table border="1"> <thead> <tr> <th>Quarterly Clearance Rates</th> <th>Apr - Jun 2016</th> <th>Jul - Sep 2016</th> <th>Oct - Dec 2016</th> <th>Jan - Mar 2017</th> </tr> </thead> <tbody> <tr> <td>Gadsden County</td> <td>155.0%</td> <td>91.5%</td> <td>90.4%</td> <td>68.3%</td> </tr> <tr> <td>State Median</td> <td>96.8%</td> <td>96.6%</td> <td>96.6%</td> <td>91.1%</td> </tr> </tbody> </table>					Quarterly Clearance Rates	Apr - Jun 2016	Jul - Sep 2016	Oct - Dec 2016	Jan - Mar 2017	Gadsden County	155.0%	91.5%	90.4%	68.3%	State Median	96.8%	96.6%	96.6%	91.1%
Quarterly Clearance Rates	Apr - Jun 2016	Jul - Sep 2016	Oct - Dec 2016	Jan - Mar 2017																																			
Gadsden County	122.6%	88.4%	88.0%	132.9%																																			
State Median	98.4%	100.4%	99.4%	95.4%																																			
Quarterly Clearance Rates	Apr - Jun 2016	Jul - Sep 2016	Oct - Dec 2016	Jan - Mar 2017																																			
Gadsden County	155.0%	91.5%	90.4%	68.3%																																			
State Median	96.8%	96.6%	96.6%	91.1%																																			
<p align="center">Circuit Civil - 5 Year Trend</p> <p align="center">Fiscal Year</p>					<p align="center">Circuit Probate - 5 Year Trend</p> <p align="center">Fiscal Year</p>																																		
<p align="center">Circuit Civil - Quarterly Data</p> <table border="1"> <thead> <tr> <th>Quarterly Clearance Rates</th> <th>Apr - Jun 2016</th> <th>Jul - Sep 2016</th> <th>Oct - Dec 2016</th> <th>Jan - Mar 2017</th> </tr> </thead> <tbody> <tr> <td>Gadsden County</td> <td>111.3%</td> <td>77.5%</td> <td>142.6%</td> <td>105.6%</td> </tr> <tr> <td>State Median</td> <td>107.2%</td> <td>100.0%</td> <td>105.9%</td> <td>97.5%</td> </tr> </tbody> </table>					Quarterly Clearance Rates	Apr - Jun 2016	Jul - Sep 2016	Oct - Dec 2016	Jan - Mar 2017	Gadsden County	111.3%	77.5%	142.6%	105.6%	State Median	107.2%	100.0%	105.9%	97.5%	<p align="center">Circuit Probate - Quarterly Data</p> <table border="1"> <thead> <tr> <th>Quarterly Clearance Rates</th> <th>Apr - Jun 2016</th> <th>Jul - Sep 2016</th> <th>Oct - Dec 2016</th> <th>Jan - Mar 2017</th> </tr> </thead> <tbody> <tr> <td>Gadsden County</td> <td>115.6%</td> <td>84.7%</td> <td>73.7%</td> <td>113.9%</td> </tr> <tr> <td>State Median</td> <td>92.7%</td> <td>89.3%</td> <td>91.9%</td> <td>86.3%</td> </tr> </tbody> </table>					Quarterly Clearance Rates	Apr - Jun 2016	Jul - Sep 2016	Oct - Dec 2016	Jan - Mar 2017	Gadsden County	115.6%	84.7%	73.7%	113.9%	State Median	92.7%	89.3%	91.9%	86.3%
Quarterly Clearance Rates	Apr - Jun 2016	Jul - Sep 2016	Oct - Dec 2016	Jan - Mar 2017																																			
Gadsden County	111.3%	77.5%	142.6%	105.6%																																			
State Median	107.2%	100.0%	105.9%	97.5%																																			
Quarterly Clearance Rates	Apr - Jun 2016	Jul - Sep 2016	Oct - Dec 2016	Jan - Mar 2017																																			
Gadsden County	115.6%	84.7%	73.7%	113.9%																																			
State Median	92.7%	89.3%	91.9%	86.3%																																			

* Family Court includes Domestic Relations, Juvenile Delinquency, Juvenile Dependency, and Termination of Parental Rights from January 2010 forward.

Legend: County ■ State Median ◆

Note: Fiscal years 2011-12 to 2015-16 and quarterly data for Apr-Jun 2016 were extracted from a static data base and represent the official trial court statistics. Quarterly data for Jul-Sep 2016, Oct-Dec 2016, and Jan-Mar 2017 were extracted from a dynamic data base and may be amended by the Clerk of Court.

**Circuit Court
By Division
Jefferson County**

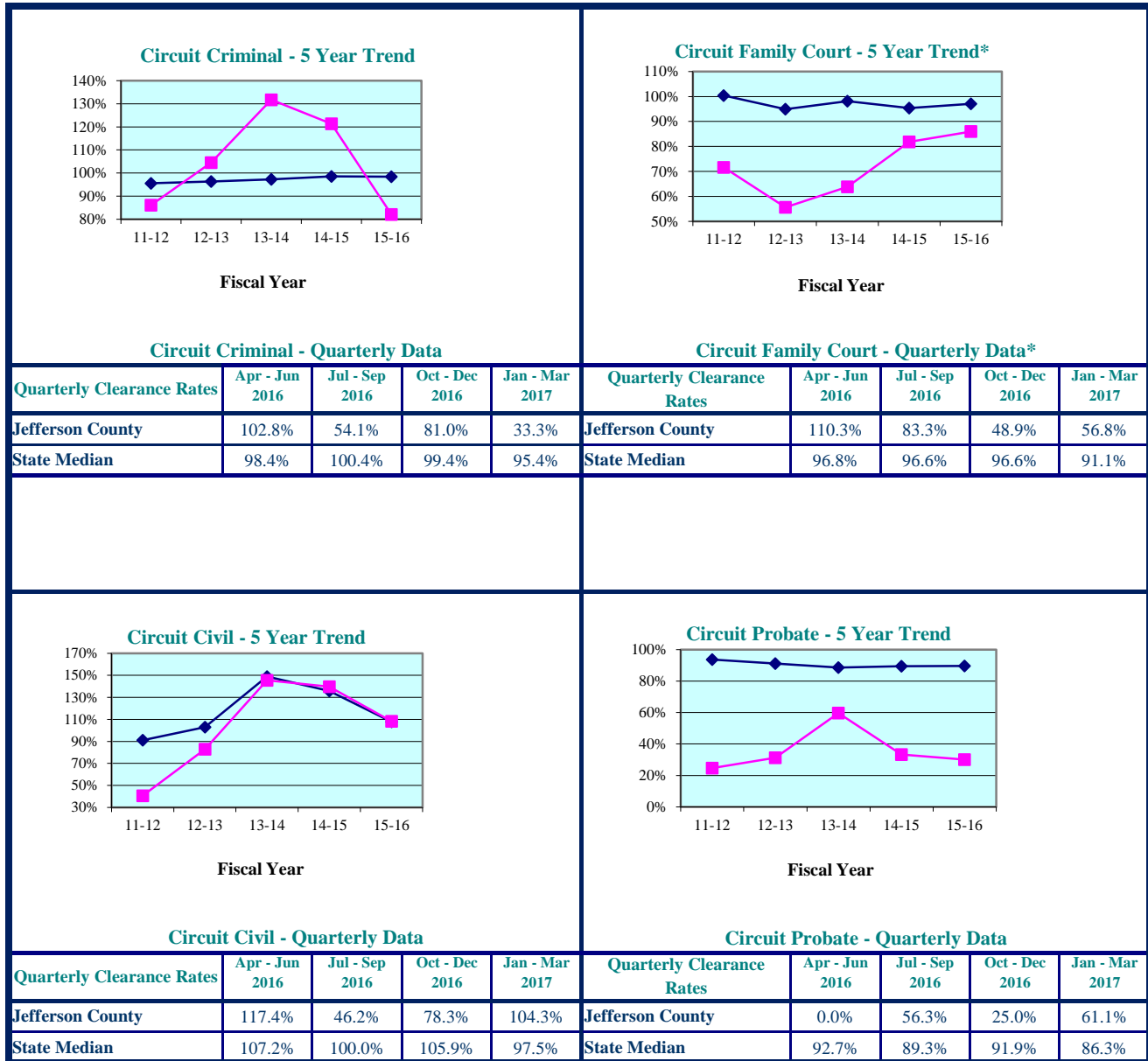

* Family Court includes Domestic Relations, Juvenile Delinquency, Juvenile Dependency, and Termination of Parental Rights from January 2010 forward.

Legend: County ■ State Median ◆

Note: Fiscal years 2011-12 to 2015-16 and quarterly data for Apr-Jun 2016 were extracted from a static data base and represent the official trial court statistics. Quarterly data for Jul-Sep 2016, Oct-Dec 2016, and Jan-Mar 2017 were extracted from a dynamic data base and may be amended by the Clerk of Court.

**Circuit Court
By Division
Leon County**

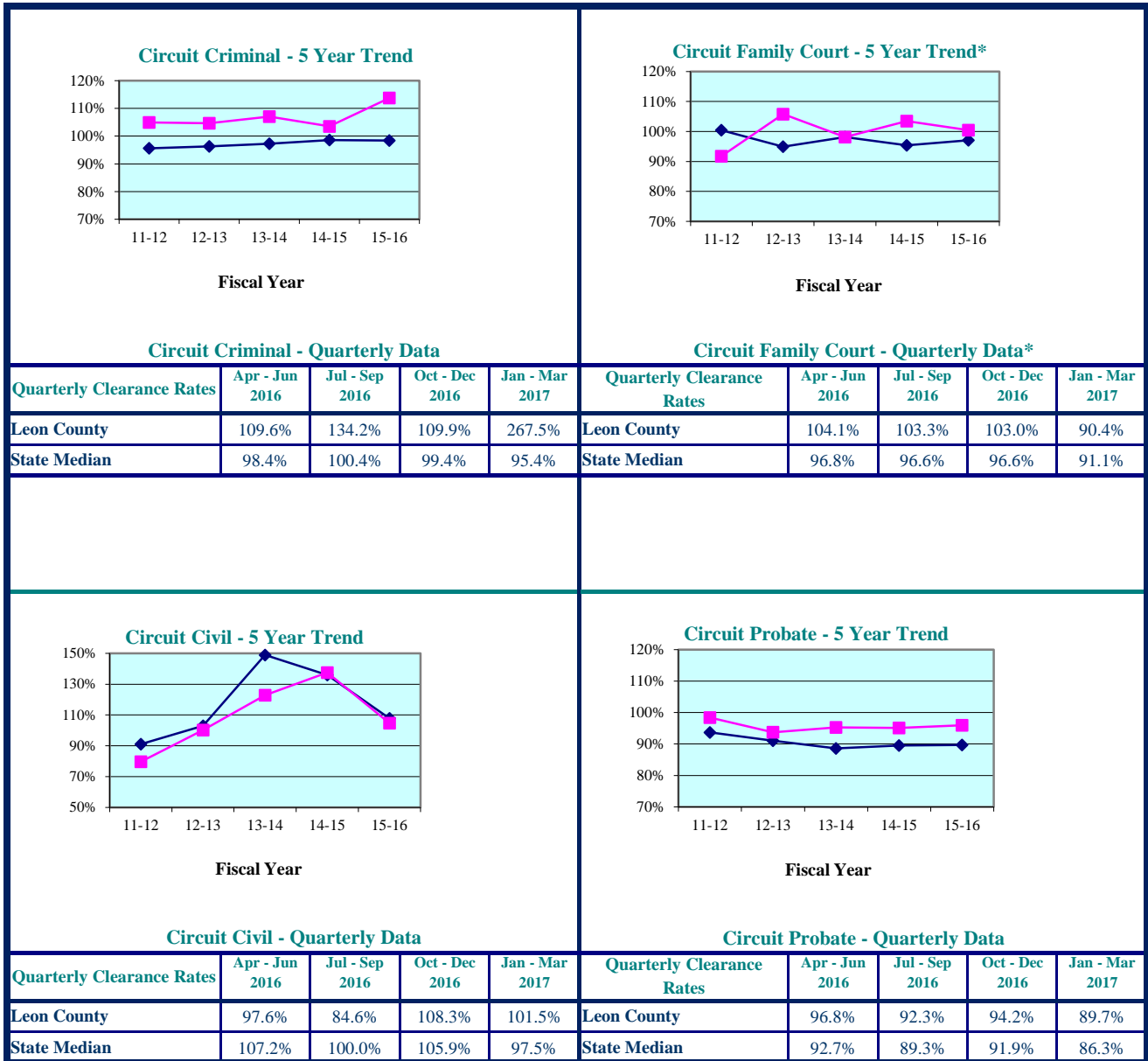

* Family Court includes Domestic Relations, Juvenile Delinquency, Juvenile Dependency, and Termination of Parental Rights from January 2010 forward.

Legend: County ■ State Median ◆

Note: Fiscal years 2011-12 to 2015-16 and quarterly data for Apr-Jun 2016 were extracted from a static data base and represent the official trial court statistics. Quarterly data for Jul-Sep 2016, Oct-Dec 2016, and Jan-Mar 2017 were extracted from a dynamic data base and may be amended by the Clerk of Court.

**Circuit Court
By Division
Liberty County**

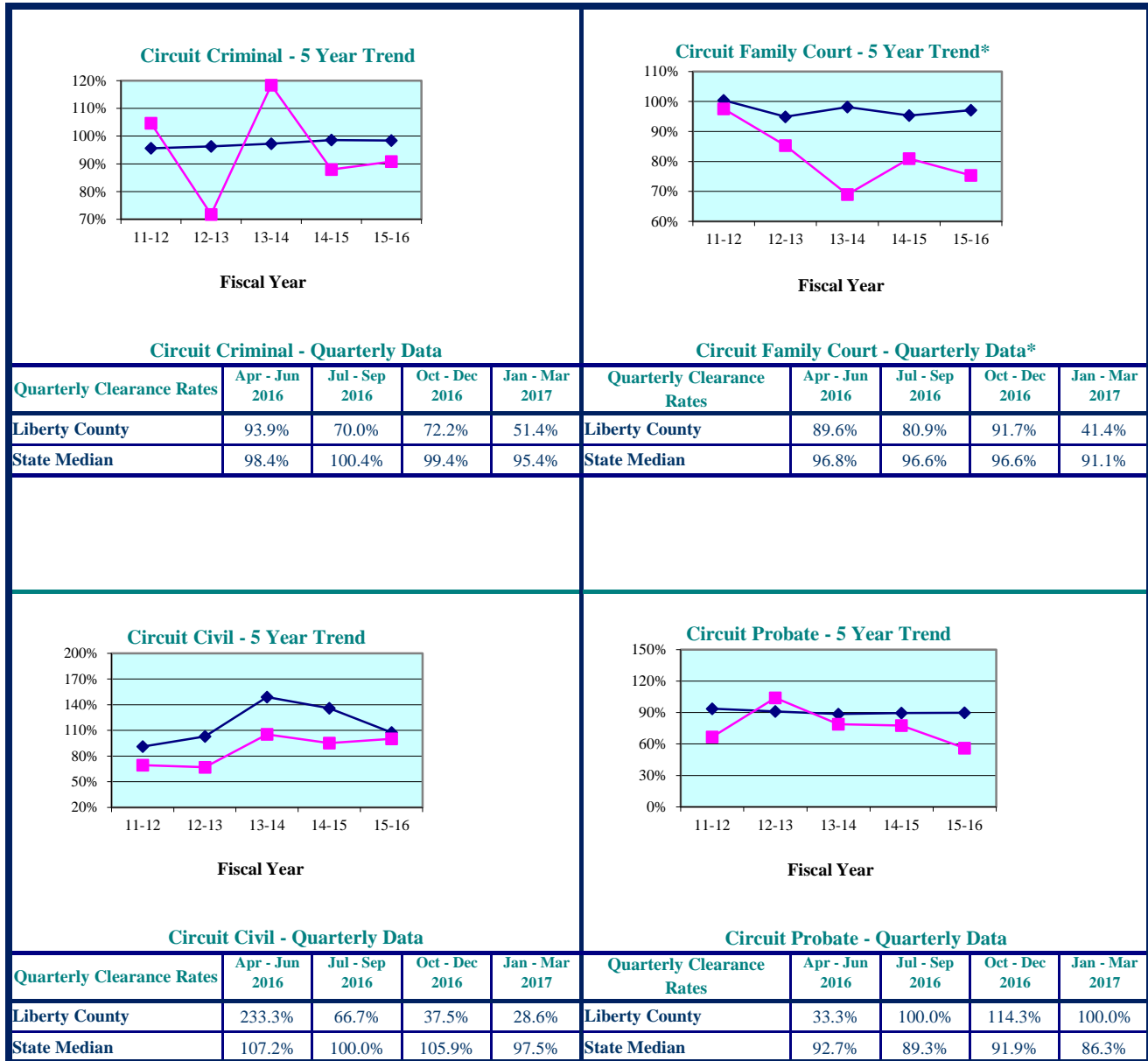

* Family Court includes Domestic Relations, Juvenile Delinquency, Juvenile Dependency, and Termination of Parental Rights from January 2010 forward.

Legend: County ■ State Median ◆

Note: Fiscal years 2011-12 to 2015-16 and quarterly data for Apr-Jun 2016 were extracted from a static data base and represent the official trial court statistics. Quarterly data for Jul-Sep 2016, Oct-Dec 2016, and Jan-Mar 2017 were extracted from a dynamic data base and may be amended by the Clerk of Court.

**Circuit Court
By Division
Wakulla County**

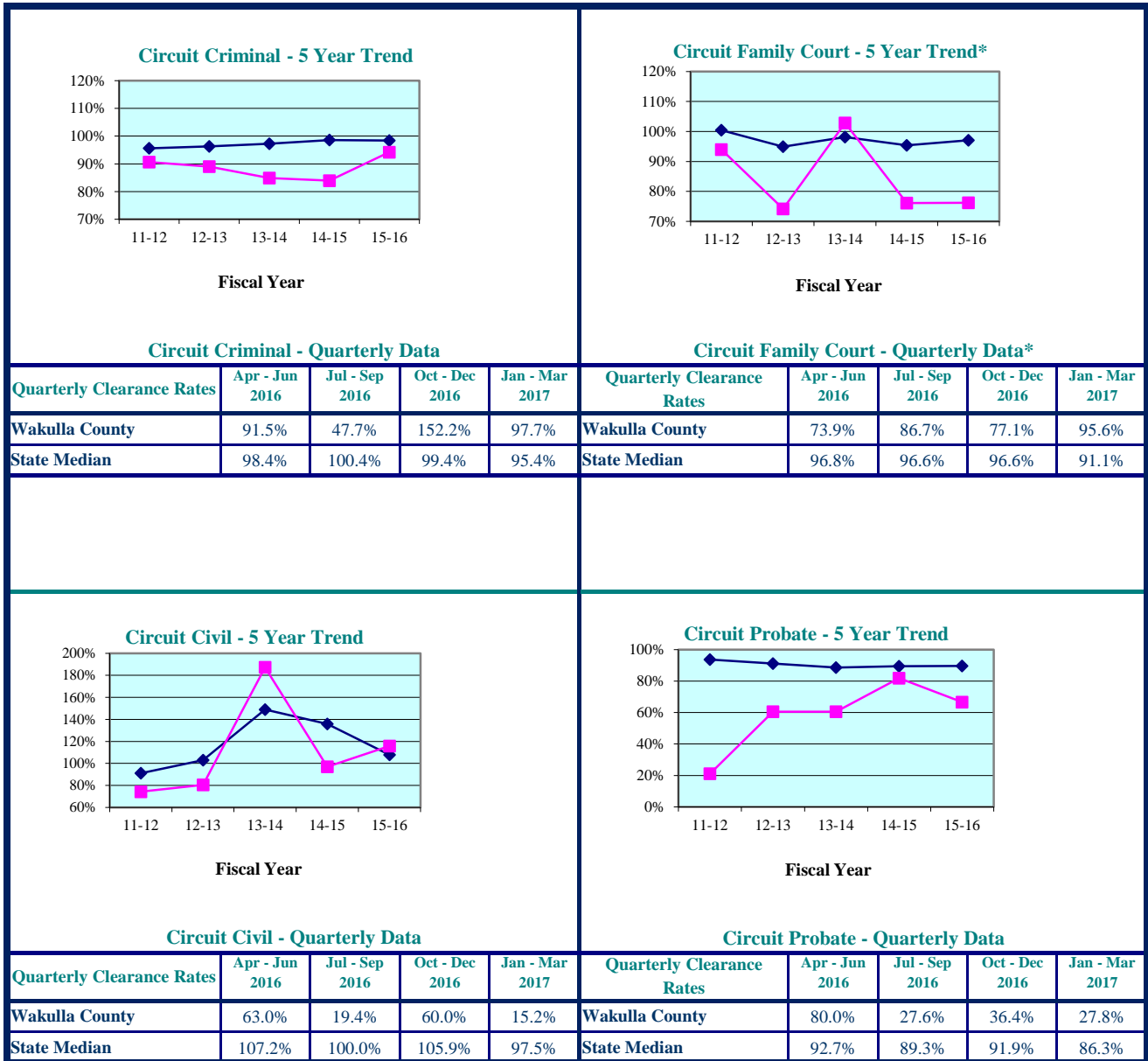

* Family Court includes Domestic Relations, Juvenile Delinquency, Juvenile Dependency, and Termination of Parental Rights from January 2010 forward.

Legend: County ■ State Median ◆

Note: Fiscal years 2011-12 to 2015-16 and quarterly data for Apr-Jun 2016 were extracted from a static data base and represent the official trial court statistics. Quarterly data for Jul-Sep 2016, Oct-Dec 2016, and Jan-Mar 2017 were extracted from a dynamic data base and may be amended by the Clerk of Court.

Franklin County

Gadsden County

<p>County Criminal - 5 Year Trend*</p> <p>Fiscal Year</p>					<p>County Criminal - 5 Year Trend*</p> <p>Fiscal Year</p>																																		
<p>County Criminal - Quarterly Data</p> <table border="1"> <thead> <tr> <th>Quarterly Clearance Rates</th> <th>Apr - Jun 2016</th> <th>Jul - Sep 2016</th> <th>Oct - Dec 2016</th> <th>Jan - Mar 2017</th> </tr> </thead> <tbody> <tr> <td>Franklin County</td> <td>77.1%</td> <td>130.5%</td> <td>80.3%</td> <td>73.6%</td> </tr> <tr> <td>State Median</td> <td>95.9%</td> <td>101.8%</td> <td>95.5%</td> <td>101.0%</td> </tr> </tbody> </table>					Quarterly Clearance Rates	Apr - Jun 2016	Jul - Sep 2016	Oct - Dec 2016	Jan - Mar 2017	Franklin County	77.1%	130.5%	80.3%	73.6%	State Median	95.9%	101.8%	95.5%	101.0%	<p>County Criminal - Quarterly Data</p> <table border="1"> <thead> <tr> <th>Quarterly Clearance Rates</th> <th>Apr - Jun 2016</th> <th>Jul - Sep 2016</th> <th>Oct - Dec 2016</th> <th>Jan - Mar 2017</th> </tr> </thead> <tbody> <tr> <td>Gadsden County</td> <td>86.0%</td> <td>67.5%</td> <td>82.3%</td> <td>153.2%</td> </tr> <tr> <td>State Median</td> <td>95.9%</td> <td>101.8%</td> <td>95.5%</td> <td>101.0%</td> </tr> </tbody> </table>					Quarterly Clearance Rates	Apr - Jun 2016	Jul - Sep 2016	Oct - Dec 2016	Jan - Mar 2017	Gadsden County	86.0%	67.5%	82.3%	153.2%	State Median	95.9%	101.8%	95.5%	101.0%
Quarterly Clearance Rates	Apr - Jun 2016	Jul - Sep 2016	Oct - Dec 2016	Jan - Mar 2017																																			
Franklin County	77.1%	130.5%	80.3%	73.6%																																			
State Median	95.9%	101.8%	95.5%	101.0%																																			
Quarterly Clearance Rates	Apr - Jun 2016	Jul - Sep 2016	Oct - Dec 2016	Jan - Mar 2017																																			
Gadsden County	86.0%	67.5%	82.3%	153.2%																																			
State Median	95.9%	101.8%	95.5%	101.0%																																			
<p>County Civil - 5 Year Trend*</p> <p>Fiscal Year</p>					<p>County Civil - 5 Year Trend*</p> <p>Fiscal Year</p>																																		
<p>County Civil - Quarterly Data*</p> <table border="1"> <thead> <tr> <th>Quarterly Clearance Rates</th> <th>Apr - Jun 2016</th> <th>Jul - Sep 2016</th> <th>Oct - Dec 2016</th> <th>Jan - Mar 2017</th> </tr> </thead> <tbody> <tr> <td>Franklin County</td> <td>116.7%</td> <td>54.5%</td> <td>61.1%</td> <td>41.4%</td> </tr> <tr> <td>State Median</td> <td>90.1%</td> <td>85.3%</td> <td>86.6%</td> <td>86.8%</td> </tr> </tbody> </table>					Quarterly Clearance Rates	Apr - Jun 2016	Jul - Sep 2016	Oct - Dec 2016	Jan - Mar 2017	Franklin County	116.7%	54.5%	61.1%	41.4%	State Median	90.1%	85.3%	86.6%	86.8%	<p>County Civil - Quarterly Data*</p> <table border="1"> <thead> <tr> <th>Quarterly Clearance Rates</th> <th>Apr - Jun 2016</th> <th>Jul - Sep 2016</th> <th>Oct - Dec 2016</th> <th>Jan - Mar 2017</th> </tr> </thead> <tbody> <tr> <td>Gadsden County</td> <td>83.8%</td> <td>82.1%</td> <td>123.7%</td> <td>66.5%</td> </tr> <tr> <td>State Median</td> <td>90.1%</td> <td>85.3%</td> <td>86.6%</td> <td>86.8%</td> </tr> </tbody> </table>					Quarterly Clearance Rates	Apr - Jun 2016	Jul - Sep 2016	Oct - Dec 2016	Jan - Mar 2017	Gadsden County	83.8%	82.1%	123.7%	66.5%	State Median	90.1%	85.3%	86.6%	86.8%
Quarterly Clearance Rates	Apr - Jun 2016	Jul - Sep 2016	Oct - Dec 2016	Jan - Mar 2017																																			
Franklin County	116.7%	54.5%	61.1%	41.4%																																			
State Median	90.1%	85.3%	86.6%	86.8%																																			
Quarterly Clearance Rates	Apr - Jun 2016	Jul - Sep 2016	Oct - Dec 2016	Jan - Mar 2017																																			
Gadsden County	83.8%	82.1%	123.7%	66.5%																																			
State Median	90.1%	85.3%	86.6%	86.8%																																			

* Traffic data is not included in calculations.

Legend:	County	State Median
	■	◆

Note: Fiscal years 2011-12 to 2015-16 and quarterly data for Apr-Jun 2016 were extracted from a static data base and represent the official trial court statistics. Quarterly data for Jul-Sep 2016, Oct-Dec 2016, and Jan-Mar 2017 were extracted from a dynamic data base and may be amended by the Clerk of Court.

Jefferson County

Leon County

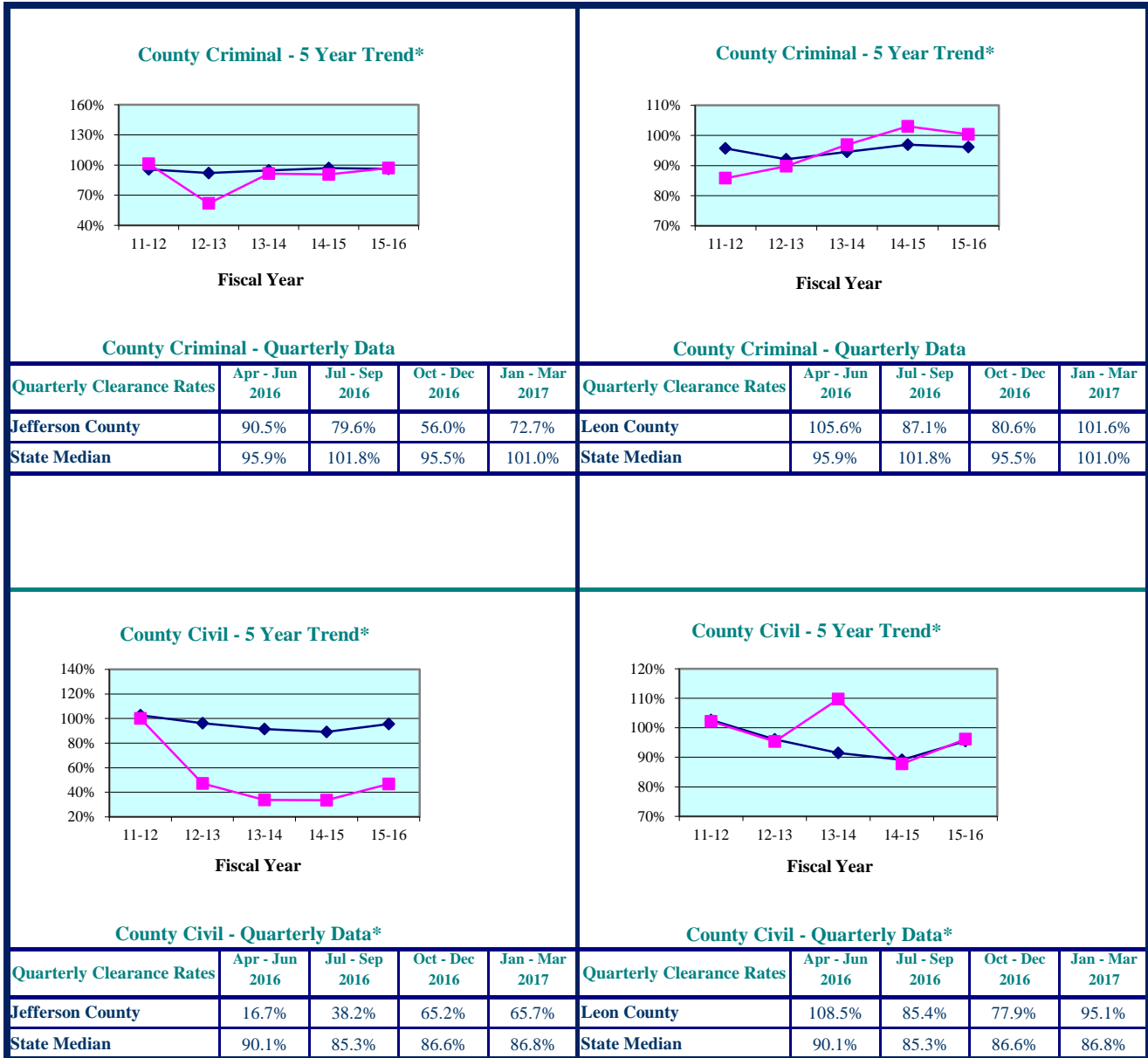

* Traffic data is not included in calculations.

Legend:	County	State Median
----------------	--------	--------------

Note: Fiscal years 2011-12 to 2015-16 and quarterly data for Apr-Jun 2016 were extracted from a static data base and represent the official trial court statistics. Quarterly data for Jul-Sep 2016, Oct-Dec 2016, and Jan-Mar 2017 were extracted from a dynamic data base and may be amended by the Clerk of Court.

Liberty County

Wakulla County



* Traffic data is not included in calculations.

Legend:	County	State Median
----------------	--------	--------------

Note: Fiscal years 2011-12 to 2015-16 and quarterly data for Apr-Jun 2016 were extracted from a static data base and represent the official trial court statistics. Quarterly data for Jul-Sep 2016, Oct-Dec 2016, and Jan-Mar 2017 were extracted from a dynamic data base and may be amended by the Clerk of Court.

**Franklin County
By Category**

SRS Case Type	FY 2011-12	FY 2012-13	FY 2013-14	FY 2014-15	FY 2015-16
Misdemeanors	94.3%	87.6%	77.4%	103.8%	91.1%
Worthless Checks	102.1%	172.2%	122.2%	93.8%	200.0%
County Ordinances	0.0%	40.0%	60.9%	55.3%	75.5%
Municipal Ordinances	61.5%	50.0%	0.0%	0.0%	100.0%
Small Claims (up to \$5,000)	104.9%	146.3%	45.5%	55.6%	100.0%
Civil (\$5,001-\$15,000)	180.0%	450.0%	200.0%	300.0%	0.0%
Replevins	55.6%	87.5%	0.0%	0.0%	50.0%
Evictions	168.2%	62.1%	62.5%	83.3%	70.4%
Other County Civil	52.0%	80.0%	55.0%	54.5%	106.7%

**Franklin County
By Category**

SRS Case Type	Apr - Jun 2016	Jul - Sep 2016	Oct - Dec 2016	Jan - Mar 2017
Misdemeanors	83.3%	122.9%	78.0%	73.6%
Worthless Checks	0.0%	0.0%	0.0%	700.0%
County Ordinances	59.7%	211.1%	0.0%	42.9%
Municipal Ordinances	0.0%	0.0%	0.0%	100.0%
Small Claims (up to \$5,000)	166.7%	66.7%	20.0%	25.0%
Civil (\$5,001-\$15,000)	0.0%	0.0%	0.0%	0.0%
Replevins	100.0%	50.0%	200.0%	0.0%
Evictions	120.0%	58.3%	83.3%	100.0%
Other County Civil	66.7%	40.0%	50.0%	28.6%

Notes:

1. Traffic data is not included in calculations.
2. Fiscal years 2011-12 to 2015-16 and quarterly data for Apr-Jun 2016 were extracted from a static data base and represent the official trial court statistics. Quarterly data for Jul-Sep 2016, Oct-Dec 2016, and Jan-Mar 2017 were extracted from a dynamic data base and may be amended by the Clerk of Court.

**Gadsden County
By Category**

SRS Case Type	FY 2011-12	FY 2012-13	FY 2013-14	FY 2014-15	FY 2015-16
Misdemeanors	106.1%	108.3%	103.0%	95.0%	79.2%
Worthless Checks	340.0%	2,200.0%	0.0%	0.0%	100.0%
County Ordinances	0.0%	0.0%	0.0%	0.0%	0.0%
Municipal Ordinances	100.0%	200.0%	100.0%	100.0%	50.0%
Small Claims (up to \$5,000)	85.7%	100.9%	82.5%	67.9%	110.8%
Civil (\$5,001-\$15,000)	101.6%	106.8%	63.8%	103.8%	131.1%
Replevins	53.1%	100.0%	66.7%	62.5%	57.9%
Evictions	71.0%	69.9%	72.7%	74.3%	64.2%
Other County Civil	0.0%	0.0%	0.0%	0.0%	0.0%

**Gadsden County
By Category**

SRS Case Type	Apr - Jun 2016	Jul - Sep 2016	Oct - Dec 2016	Jan - Mar 2017
Misdemeanors	86.7%	68.0%	83.6%	143.0%
Worthless Checks	0.0%	0.0%	0.0%	0.0%
County Ordinances	0.0%	0.0%	0.0%	0.0%
Municipal Ordinances	0.0%	0.0%	0.0%	200.0%
Small Claims (up to \$5,000)	90.2%	72.5%	157.9%	64.2%
Civil (\$5,001-\$15,000)	66.7%	850.0%	900.0%	0.0%
Replevins	433.3%	33.3%	22.7%	34.3%
Evictions	53.7%	90.3%	108.8%	83.9%
Other County Civil	0.0%	0.0%	0.0%	0.0%

Notes:

1. Traffic data is not included in calculations.
2. Fiscal years 2011-12 to 2015-16 and quarterly data for Apr-Jun 2016 were extracted from a static data base and represent the official trial court statistics. Quarterly data for Jul-Sep 2016, Oct-Dec 2016, and Jan-Mar 2017 were extracted from a dynamic data base and may be amended by the Clerk of Court.

**Jefferson County
By Category**

SRS Case Type	FY 2011-12	FY 2012-13	FY 2013-14	FY 2014-15	FY 2015-16
Misdemeanors	104.5%	61.6%	91.4%	90.6%	97.0%
Worthless Checks	38.5%	100.0%	0.0%	0.0%	0.0%
County Ordinances	0.0%	0.0%	0.0%	0.0%	0.0%
Municipal Ordinances	0.0%	0.0%	0.0%	0.0%	0.0%
Small Claims (up to \$5,000)	87.5%	46.5%	26.8%	22.6%	43.6%
Civil (\$5,001-\$15,000)	106.1%	84.0%	233.3%	26.1%	42.9%
Replevins	0.0%	0.0%	0.0%	0.0%	0.0%
Evictions	122.2%	17.9%	31.3%	81.0%	70.6%
Other County Civil	0.0%	0.0%	0.0%	0.0%	0.0%

**Jefferson County
By Category**

SRS Case Type	Apr - Jun 2016	Jul - Sep 2016	Oct - Dec 2016	Jan - Mar 2017
Misdemeanors	90.5%	79.6%	56.0%	72.7%
Worthless Checks	0.0%	0.0%	0.0%	0.0%
County Ordinances	0.0%	0.0%	0.0%	0.0%
Municipal Ordinances	0.0%	0.0%	0.0%	0.0%
Small Claims (up to \$5,000)	0.0%	41.2%	52.6%	79.2%
Civil (\$5,001-\$15,000)	75.0%	37.5%	200.0%	33.3%
Replevins	0.0%	0.0%	0.0%	0.0%
Evictions	40.0%	22.2%	50.0%	40.0%
Other County Civil	0.0%	0.0%	0.0%	0.0%

Notes:

1. Traffic data is not included in calculations.
2. Fiscal years 2011-12 to 2015-16 and quarterly data for Apr-Jun 2016 were extracted from a static data base and represent the official trial court statistics. Quarterly data for Jul-Sep 2016, Oct-Dec 2016, and Jan-Mar 2017 were extracted from a dynamic data base and may be amended by the Clerk of Court.

**Leon County
By Category**

SRS Case Type	FY 2011-12	FY 2012-13	FY 2013-14	FY 2014-15	FY 2015-16
Misdemeanors	93.1%	87.3%	92.8%	101.8%	99.8%
Worthless Checks	35.2%	103.3%	112.4%	106.6%	103.8%
County Ordinances	0.0%	0.0%	0.0%	0.0%	0.0%
Municipal Ordinances	78.0%	75.6%	86.8%	138.9%	102.5%
Small Claims (up to \$5,000)	99.2%	94.7%	111.2%	84.1%	96.3%
Civil (\$5,001-\$15,000)	119.0%	103.7%	108.5%	96.2%	105.1%
Replevins	77.3%	81.0%	88.7%	133.3%	86.7%
Evictions	101.7%	94.0%	109.4%	88.5%	94.3%
Other County Civil	0.0%	100.0%	66.7%	0.0%	200.0%

**Leon County
By Category**

SRS Case Type	Apr - Jun 2016	Jul - Sep 2016	Oct - Dec 2016	Jan - Mar 2017
Misdemeanors	104.6%	84.9%	80.0%	107.5%
Worthless Checks	106.1%	108.0%	92.9%	100.9%
County Ordinances	0.0%	0.0%	0.0%	0.0%
Municipal Ordinances	140.0%	75.0%	85.7%	166.7%
Small Claims (up to \$5,000)	104.2%	99.1%	69.6%	106.9%
Civil (\$5,001-\$15,000)	138.2%	77.8%	71.1%	68.9%
Replevins	80.0%	66.7%	60.0%	120.0%
Evictions	106.8%	78.1%	84.0%	93.0%
Other County Civil	100.0%	0.0%	0.0%	0.0%

Notes:

1. Traffic data is not included in calculations.
2. Fiscal years 2011-12 to 2015-16 and quarterly data for Apr-Jun 2016 were extracted from a static data base and represent the official trial court statistics. Quarterly data for Jul-Sep 2016, Oct-Dec 2016, and Jan-Mar 2017 were extracted from a dynamic data base and may be amended by the Clerk of Court.

**Liberty County
By Category**

SRS Case Type	FY 2011-12	FY 2012-13	FY 2013-14	FY 2014-15	FY 2015-16
Misdemeanors	109.6%	51.5%	80.5%	85.3%	102.5%
Worthless Checks	166.7%	90.0%	116.7%	114.3%	0.0%
County Ordinances	50.0%	36.4%	116.7%	0.0%	0.0%
Municipal Ordinances	0.0%	0.0%	0.0%	0.0%	0.0%
Small Claims (up to \$5,000)	33.6%	263.2%	22.2%	23.3%	55.6%
Civil (\$5,001-\$15,000)	95.2%	200.0%	14.3%	36.4%	20.0%
Replevins	0.0%	0.0%	0.0%	0.0%	0.0%
Evictions	83.3%	70.0%	54.5%	37.5%	36.4%
Other County Civil	0.0%	0.0%	0.0%	0.0%	0.0%

**Liberty County
By Category**

SRS Case Type	Apr - Jun 2016	Jul - Sep 2016	Oct - Dec 2016	Jan - Mar 2017
Misdemeanors	154.8%	62.3%	142.9%	176.9%
Worthless Checks	0.0%	0.0%	42.9%	0.0%
County Ordinances	0.0%	0.0%	0.0%	0.0%
Municipal Ordinances	0.0%	0.0%	0.0%	0.0%
Small Claims (up to \$5,000)	36.4%	30.0%	22.2%	25.0%
Civil (\$5,001-\$15,000)	0.0%	16.7%	40.0%	33.3%
Replevins	0.0%	0.0%	0.0%	0.0%
Evictions	30.8%	166.7%	33.3%	0.0%
Other County Civil	0.0%	0.0%	0.0%	0.0%

Notes:

1. Traffic data is not included in calculations.
2. Fiscal years 2011-12 to 2015-16 and quarterly data for Apr-Jun 2016 were extracted from a static data base and represent the official trial court statistics. Quarterly data for Jul-Sep 2016, Oct-Dec 2016, and Jan-Mar 2017 were extracted from a dynamic data base and may be amended by the Clerk of Court.

**Wakulla County
By Category**

SRS Case Type	FY 2011-12	FY 2012-13	FY 2013-14	FY 2014-15	FY 2015-16
Misdemeanors	85.5%	75.3%	70.2%	84.8%	60.9%
Worthless Checks	109.1%	164.0%	80.0%	0.0%	33.3%
County Ordinances	0.0%	0.0%	0.0%	14.3%	0.0%
Municipal Ordinances	0.0%	0.0%	0.0%	0.0%	0.0%
Small Claims (up to \$5,000)	149.6%	72.8%	60.8%	68.6%	81.0%
Civil (\$5,001-\$15,000)	138.0%	93.4%	84.2%	71.6%	94.5%
Replevins	0.0%	0.0%	200.0%	0.0%	0.0%
Evictions	109.8%	60.0%	46.3%	185.1%	54.8%
Other County Civil	0.0%	46.7%	73.3%	200.0%	100.0%

**Wakulla County
By Category**

SRS Case Type	Apr - Jun 2016	Jul - Sep 2016	Oct - Dec 2016	Jan - Mar 2017
Misdemeanors	39.5%	43.8%	116.3%	77.4%
Worthless Checks	0.0%	150.0%	200.0%	0.0%
County Ordinances	0.0%	0.0%	0.0%	0.0%
Municipal Ordinances	0.0%	0.0%	0.0%	0.0%
Small Claims (up to \$5,000)	96.4%	93.8%	120.0%	65.9%
Civil (\$5,001-\$15,000)	84.6%	170.6%	70.0%	41.9%
Replevins	0.0%	50.0%	100.0%	0.0%
Evictions	69.2%	250.0%	140.0%	53.8%
Other County Civil	100.0%	0.0%	0.0%	0.0%

Notes:

1. Traffic data is not included in calculations.
2. Fiscal years 2011-12 to 2015-16 and quarterly data for Apr-Jun 2016 were extracted from a static data base and represent the official trial court statistics. Quarterly data for Jul-Sep 2016, Oct-Dec 2016, and Jan-Mar 2017 were extracted from a dynamic data base and may be amended by the Clerk of Court.

Clearance Rate -

The clearance rate is an indicator of whether a court is "keeping up" with its incoming caseload. The rate is determined by dividing the total number of cases *disposed* by the total number of cases *filed* during a specific time period. For example, if a court received 1,000 new cases a month and disposed of 900 cases during the same month, the clearance rate for that month is 90 percent. If a court's clearance rate is continually less than 100 percent over an extended period of time, the court will develop a backlog.

Clearance rates statistically tend to be more volatile when measured over shorter time periods. They should be compared over a period of five or more years to identify trends. There are many factors that can affect a court's clearance rate, including the number of filings, judicial assignment practices, case management resources and practices, trial rates, and reporting errors. Court managers may want to investigate these factors to identify the source(s) of a questionable clearance rate point or trend.

Circuit Court - 5 Year Trend*

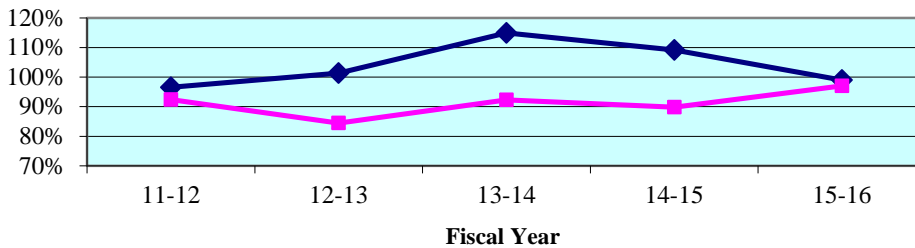

Circuit Court - Quarterly Data*

Quarterly Clearance Rates	Apr - Jun 2016	Jul - Sep 2016	Oct - Dec 2016	Jan - Mar 2017
Third Circuit	102.1%	92.5%	94.6%	85.8%
State Median	99.0%	99.5%	98.1%	95.2%

*Termination of Parental Rights petitions are included in calculations from January 2010 forward.

County Court - 5 Year Trend**

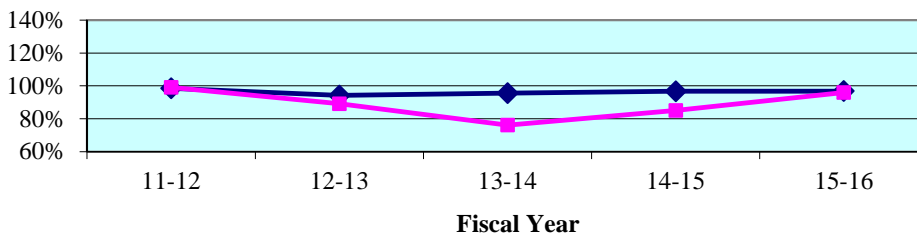

County Court - Quarterly Data**

Quarterly Clearance Rates	Apr - Jun 2016	Jul - Sep 2016	Oct - Dec 2016	Jan - Mar 2017
Third Circuit	99.3%	93.5%	82.4%	85.5%
State Median	96.2%	90.3%	89.6%	93.9%

**Traffic data is not included in calculations.

Legend:	Circuit		State Median	
----------------	----------------	--	---------------------	--

Note: Fiscal years 2011-12 to 2015-16 and quarterly data for Apr-Jun 2016 were extracted from a static data base and represent the official trial court statistics. Quarterly data for Jul-Sep 2016, Oct-Dec 2016, and Jan-Mar 2017 were extracted from a dynamic data base and may be amended by the Clerk of Court.

Circuit Court
By Division



* Family Court includes Domestic Relations, Juvenile Delinquency, Juvenile Dependency, and Termination of Parental Rights from January 2010 forward.

Legend:	Circuit	■	Circuit Median	◆
----------------	---------	---	----------------	---

Note: Fiscal years 2011-12 to 2015-16 and quarterly data for Apr-Jun 2016 were extracted from a static data base and represent the official trial court statistics. Quarterly data for Jul-Sep 2016, Oct-Dec 2016, and Jan-Mar 2017 were extracted from a dynamic data base and may be amended by the Clerk of Court.

**Circuit Court
By Category**

SRS Case Type	FY 2011-12	FY 2012-13	FY 2013-14	FY 2014-15	FY 2015-16
Capital Murder	125.0%	20.0%	66.7%	22.2%	15.0%
Non Capital Murder	45.5%	157.1%	50.0%	66.7%	63.6%
Sexual Offenses	107.3%	65.2%	65.1%	93.9%	38.8%
Robbery	80.0%	115.4%	76.7%	100.0%	104.8%
Other Crimes Against Persons	100.2%	85.1%	88.7%	85.3%	94.8%
Burglary	88.9%	86.3%	86.0%	89.6%	95.6%
Theft, Forgery, Fraud	106.5%	98.3%	100.6%	98.0%	96.9%
Worthless Checks	131.8%	133.3%	64.3%	93.1%	111.8%
Other Crimes Against Property	152.2%	86.5%	120.0%	96.6%	145.8%
Drugs	89.6%	77.6%	60.7%	77.7%	91.7%
Other Felony Crimes	84.3%	65.9%	71.1%	85.6%	117.4%
Simplified Dissolution	98.9%	114.5%	83.1%	103.9%	90.9%
Dissolution	101.6%	98.2%	92.8%	95.0%	97.5%
Child Support	131.7%	52.1%	154.4%	117.4%	138.6%
UIFSA	113.4%	83.1%	106.2%	95.2%	59.0%
Other Domestic Relations	103.2%	83.7%	85.7%	86.5%	88.4%
Domestic Violence	99.6%	96.2%	85.0%	89.5%	94.7%
Repeat Violence	81.4%	83.5%	76.9%	86.0%	91.9%
Juvenile Delinquency	84.7%	92.7%	102.5%	104.1%	117.4%
Juvenile Dependency*	52.3%	64.3%	46.6%	77.2%	66.1%
Professional Malpractice	100.0%	38.9%	33.3%	175.0%	44.4%
Products Liability	300.0%	12.5%	166.7%	100.0%	66.7%
Auto Negligence	74.7%	72.3%	83.3%	78.3%	77.1%
Other Negligence	110.0%	52.3%	78.0%	80.3%	73.0%
Condominium	0.0%	0.0%	0.0%	0.0%	0.0%
Contract and Indebtedness	99.5%	96.4%	84.1%	91.4%	139.8%
Real Property/Mortgage Foreclosure	63.2%	89.9%	165.6%	108.5%	108.0%
Eminent Domain	83.3%	400.0%	80.0%	400.0%	500.0%
Other Circuit Civil	88.8%	80.8%	74.7%	83.8%	103.1%
Probate	74.4%	74.6%	72.1%	71.8%	81.3%
Guardianship	45.6%	71.4%	38.2%	38.0%	51.4%
Trust	100.0%	0.0%	0.0%	0.0%	0.0%
Baker Act	98.2%	102.4%	87.0%	87.8%	94.4%
Substance Abuse	94.5%	108.0%	77.6%	92.4%	89.6%
Other Social	59.3%	113.3%	71.4%	75.7%	90.0%

* Juvenile Dependency includes Termination of Parental Rights from January 2010 forward.

Note: Fiscal years 2011-12 to 2015-16 and quarterly data for Apr-Jun 2016 were extracted from a static data base and represent the official trial court statistics. Quarterly data for Jul-Sep 2016, Oct-Dec 2016, and Jan-Mar 2017 were extracted from a dynamic data base and may be amended by the Clerk of Court.

**Circuit Court
By Category**

SRS Case Type	Apr - Jun 2016	Jul - Sep 2016	Oct - Dec 2016	Jan - Mar 2017
Capital Murder	33.3%	100.0%	0.0%	0.0%
Non Capital Murder	250.0%	150.0%	0.0%	0.0%
Sexual Offenses	46.2%	100.0%	183.3%	100.0%
Robbery	200.0%	0.0%	53.8%	100.0%
Other Crimes Against Persons	80.8%	72.5%	74.4%	74.8%
Burglary	85.4%	78.2%	76.0%	89.6%
Theft, Forgery, Fraud	98.4%	76.2%	81.4%	110.9%
Worthless Checks	0.0%	37.5%	50.0%	100.0%
Other Crimes Against Property	128.6%	200.0%	100.0%	90.0%
Drugs	92.3%	118.6%	93.9%	70.1%
Other Felony Crimes	142.5%	102.8%	87.8%	97.9%
Simplified Dissolution	100.0%	88.9%	61.3%	125.0%
Dissolution	87.8%	111.7%	93.3%	87.1%
Child Support	135.1%	112.5%	171.8%	87.5%
UIFSA	27.3%	41.7%	81.8%	66.7%
Other Domestic Relations	96.0%	101.9%	121.3%	78.9%
Domestic Violence	102.3%	98.3%	88.9%	100.0%
Repeat Violence	92.1%	102.7%	91.6%	98.3%
Juvenile Delinquency	133.1%	96.2%	112.5%	90.9%
Juvenile Dependency*	36.0%	45.2%	74.5%	97.7%
Professional Malpractice	66.7%	100.0%	0.0%	0.0%
Products Liability	50.0%	0.0%	0.0%	33.3%
Auto Negligence	87.1%	58.8%	100.0%	75.0%
Other Negligence	188.9%	100.0%	80.0%	20.0%
Condominium	0.0%	0.0%	0.0%	0.0%
Contract and Indebtedness	251.5%	62.9%	66.7%	95.1%
Real Property/Mortgage Foreclosure	103.6%	128.0%	131.5%	85.3%
Eminent Domain	400.0%	0.0%	50.0%	0.0%
Other Circuit Civil	161.1%	78.8%	130.3%	75.6%
Probate	81.1%	69.8%	89.9%	72.5%
Guardianship	41.7%	66.7%	43.5%	60.0%
Trust	0.0%	0.0%	100.0%	0.0%
Baker Act	93.2%	85.1%	90.2%	104.1%
Substance Abuse	92.3%	86.7%	105.9%	64.3%
Other Social	85.7%	85.7%	150.0%	66.7%

* Juvenile Dependency includes Termination of Parental Rights from January 2010 forward.

Note: Fiscal years 2011-12 to 2015-16 and quarterly data for Apr-Jun 2016 were extracted from a static data base and represent the official trial court statistics. Quarterly data for Jul-Sep 2016, Oct-Dec 2016, and Jan-Mar 2017 were extracted from a dynamic data base and may be amended by the Clerk of Court.

**Circuit Court
By Division
Columbia County**

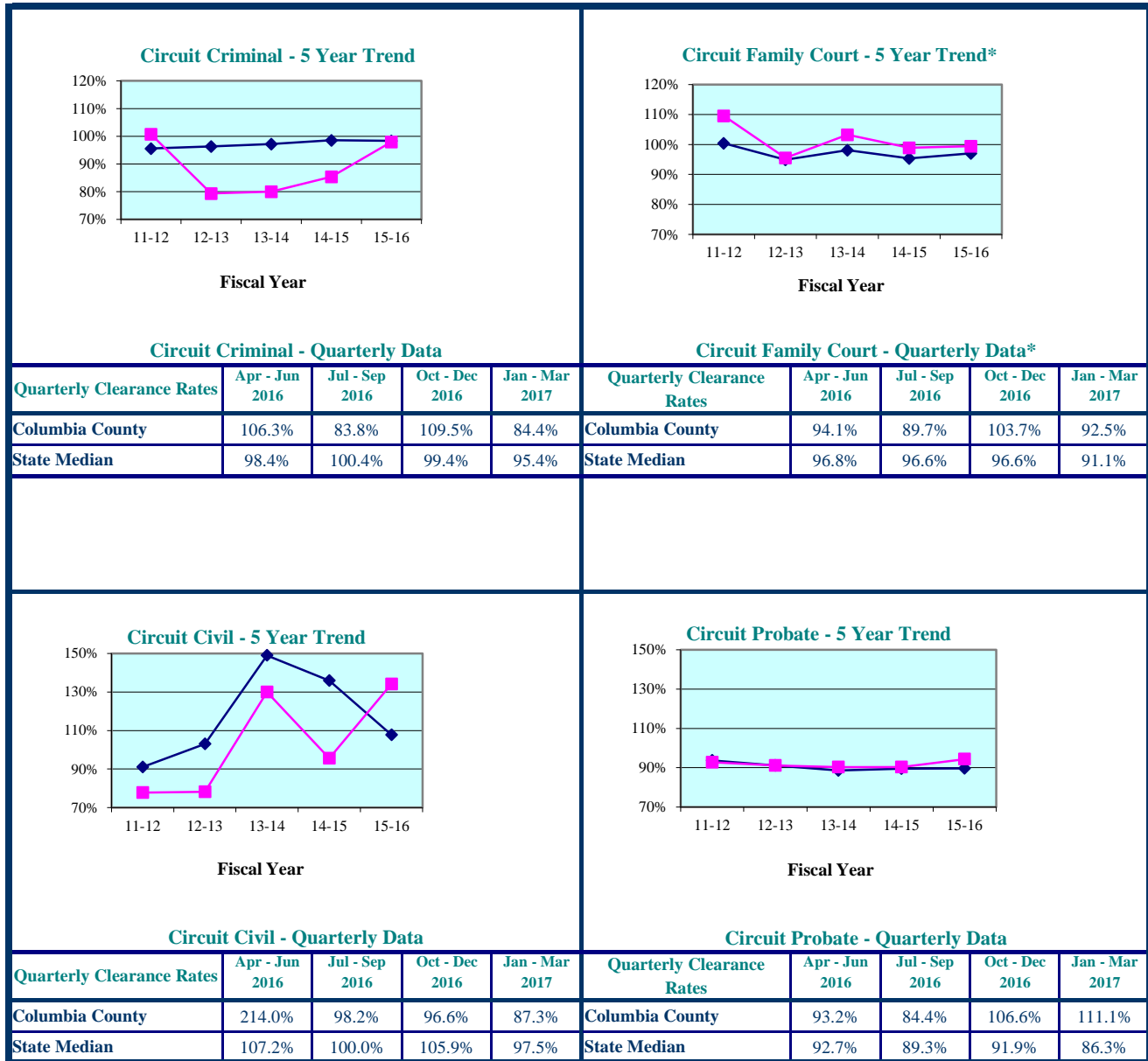

* Family Court includes Domestic Relations, Juvenile Delinquency, Juvenile Dependency, and Termination of Parental Rights from January 2010 forward.

Legend:	County	State Median
----------------	--------	--------------

Note: Fiscal years 2011-12 to 2015-16 and quarterly data for Apr-Jun 2016 were extracted from a static data base and represent the official trial court statistics. Quarterly data for Jul-Sep 2016, Oct-Dec 2016, and Jan-Mar 2017 were extracted from a dynamic data base and may be amended by the Clerk of Court.

**Circuit Court
By Division
Dixie County**



* Family Court includes Domestic Relations, Juvenile Delinquency, Juvenile Dependency, and Termination of Parental Rights from January 2010 forward.

Legend: County ■ State Median ◆

Note: Fiscal years 2011-12 to 2015-16 and quarterly data for Apr-Jun 2016 were extracted from a static data base and represent the official trial court statistics. Quarterly data for Jul-Sep 2016, Oct-Dec 2016, and Jan-Mar 2017 were extracted from a dynamic data base and may be amended by the Clerk of Court.

**Circuit Court
By Division
Hamilton County**

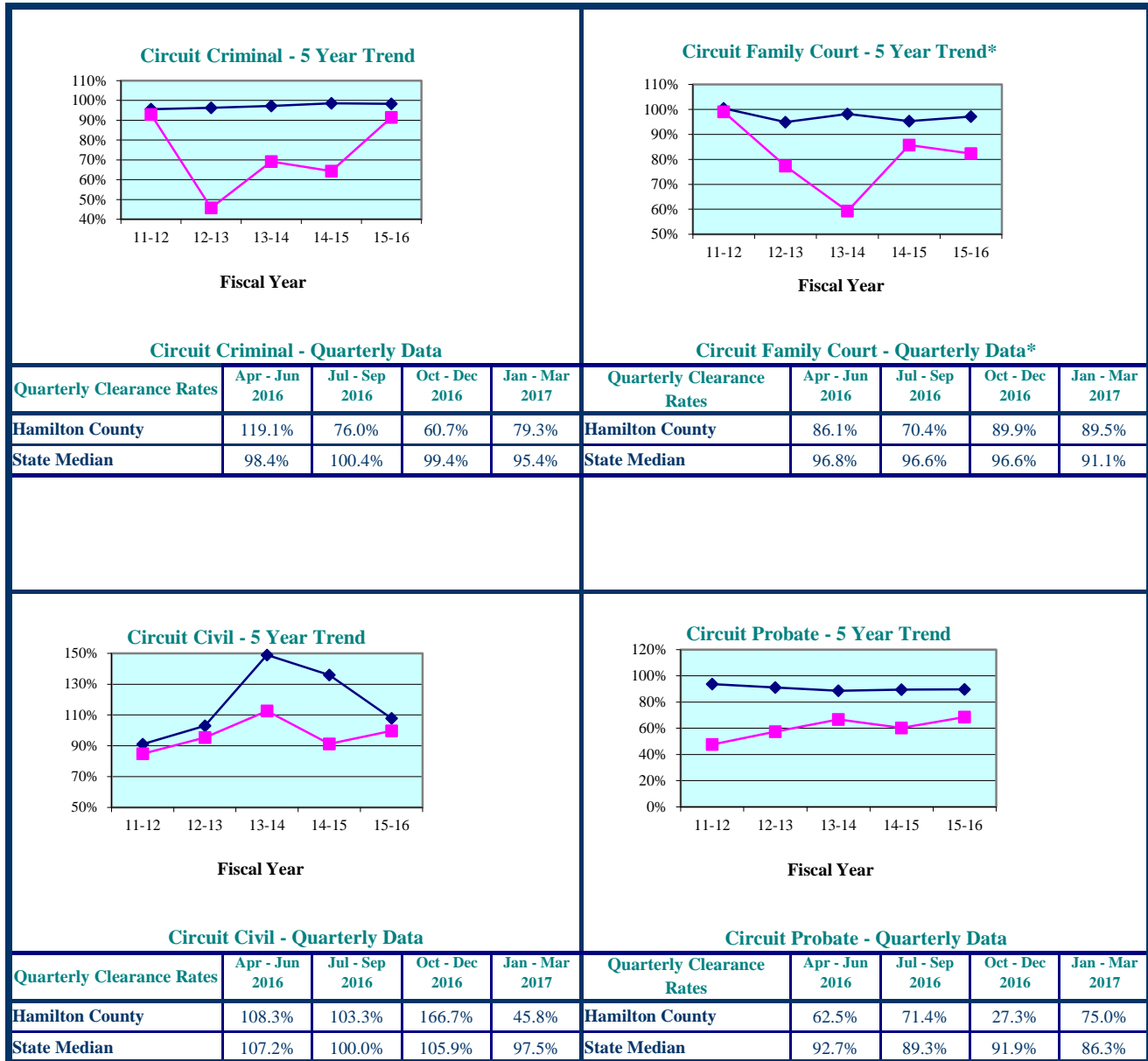

* Family Court includes Domestic Relations, Juvenile Delinquency, Juvenile Dependency, and Termination of Parental Rights from January 2010 forward.

Legend: County ■ State Median ◆

Note: Fiscal years 2011-12 to 2015-16 and quarterly data for Apr-Jun 2016 were extracted from a static data base and represent the official trial court statistics. Quarterly data for Jul-Sep 2016, Oct-Dec 2016, and Jan-Mar 2017 were extracted from a dynamic data base and may be amended by the Clerk of Court.

**Circuit Court
By Division
Lafayette County**

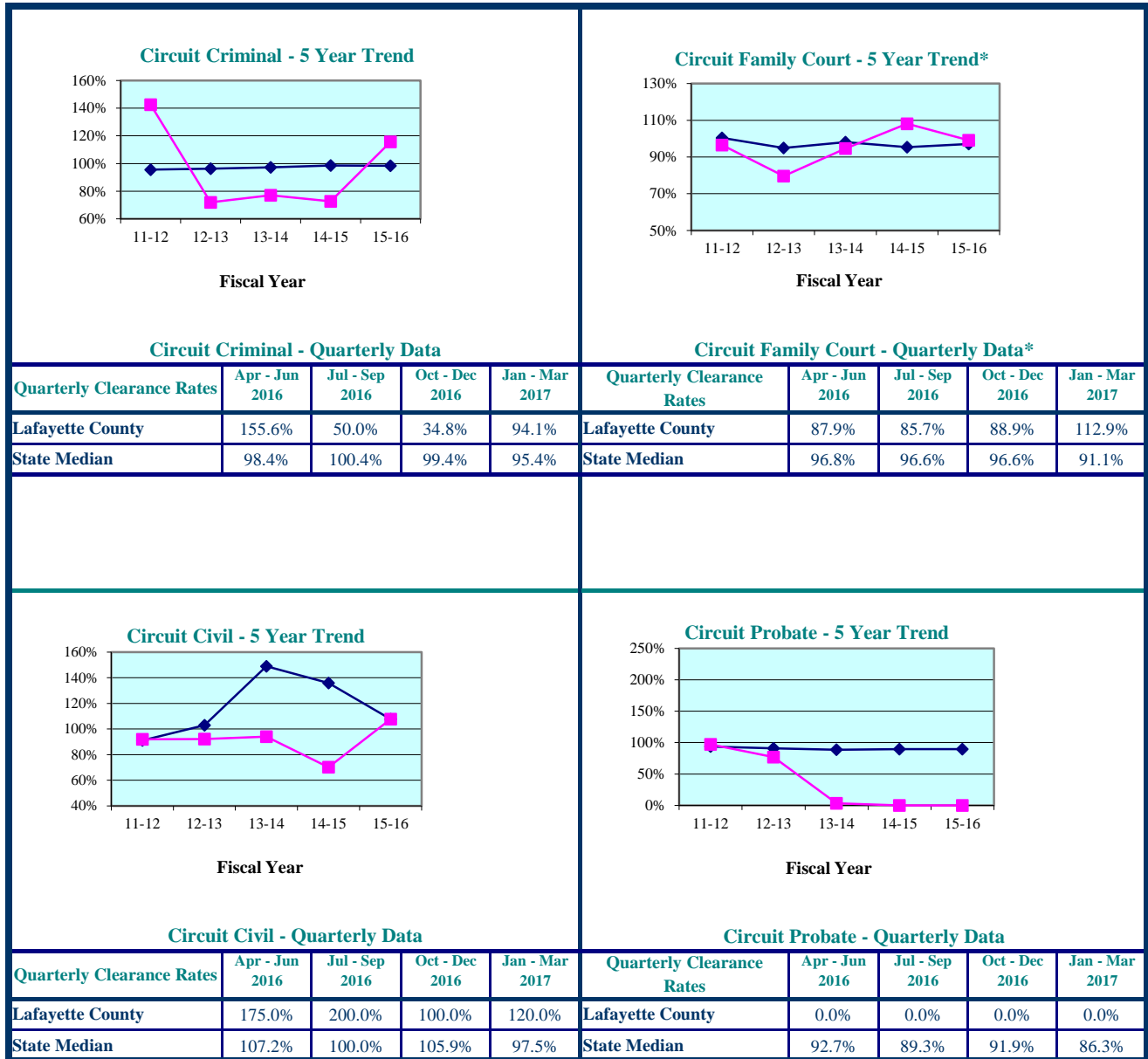

* Family Court includes Domestic Relations, Juvenile Delinquency, Juvenile Dependency, and Termination of Parental Rights from January 2010 forward.

Legend: County ■ State Median ◆

Note: Fiscal years 2011-12 to 2015-16 and quarterly data for Apr-Jun 2016 were extracted from a static data base and represent the official trial court statistics. Quarterly data for Jul-Sep 2016, Oct-Dec 2016, and Jan-Mar 2017 were extracted from a dynamic data base and may be amended by the Clerk of Court.

**Circuit Court
By Division
Madison County**

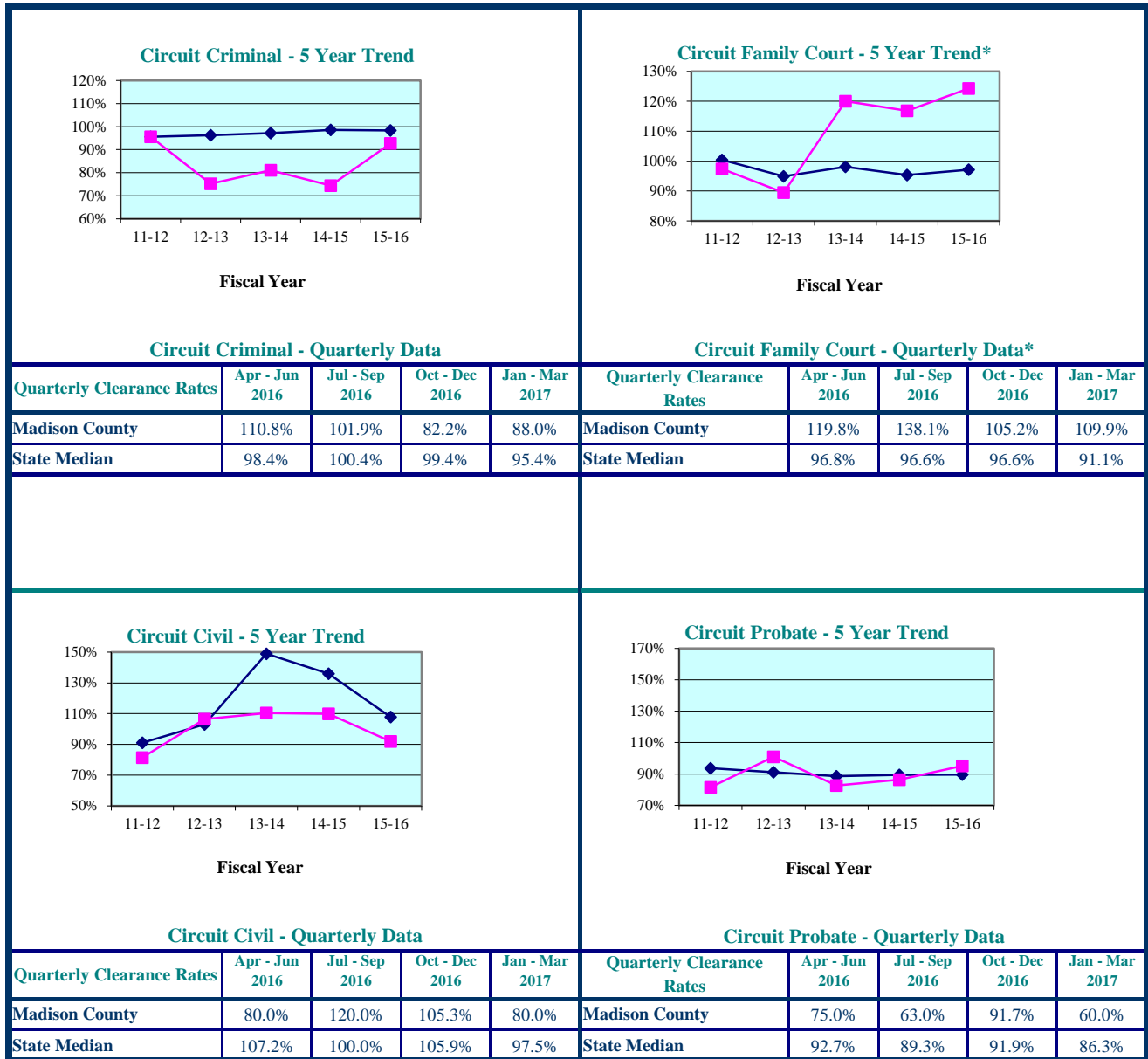

* Family Court includes Domestic Relations, Juvenile Delinquency, Juvenile Dependency, and Termination of Parental Rights from January 2010 forward.

Legend:	County ■	State Median ◆
----------------	--	--

Note: Fiscal years 2011-12 to 2015-16 and quarterly data for Apr-Jun 2016 were extracted from a static data base and represent the official trial court statistics. Quarterly data for Jul-Sep 2016, Oct-Dec 2016, and Jan-Mar 2017 were extracted from a dynamic data base and may be amended by the Clerk of Court.

**Circuit Court
By Division
Suwannee County**

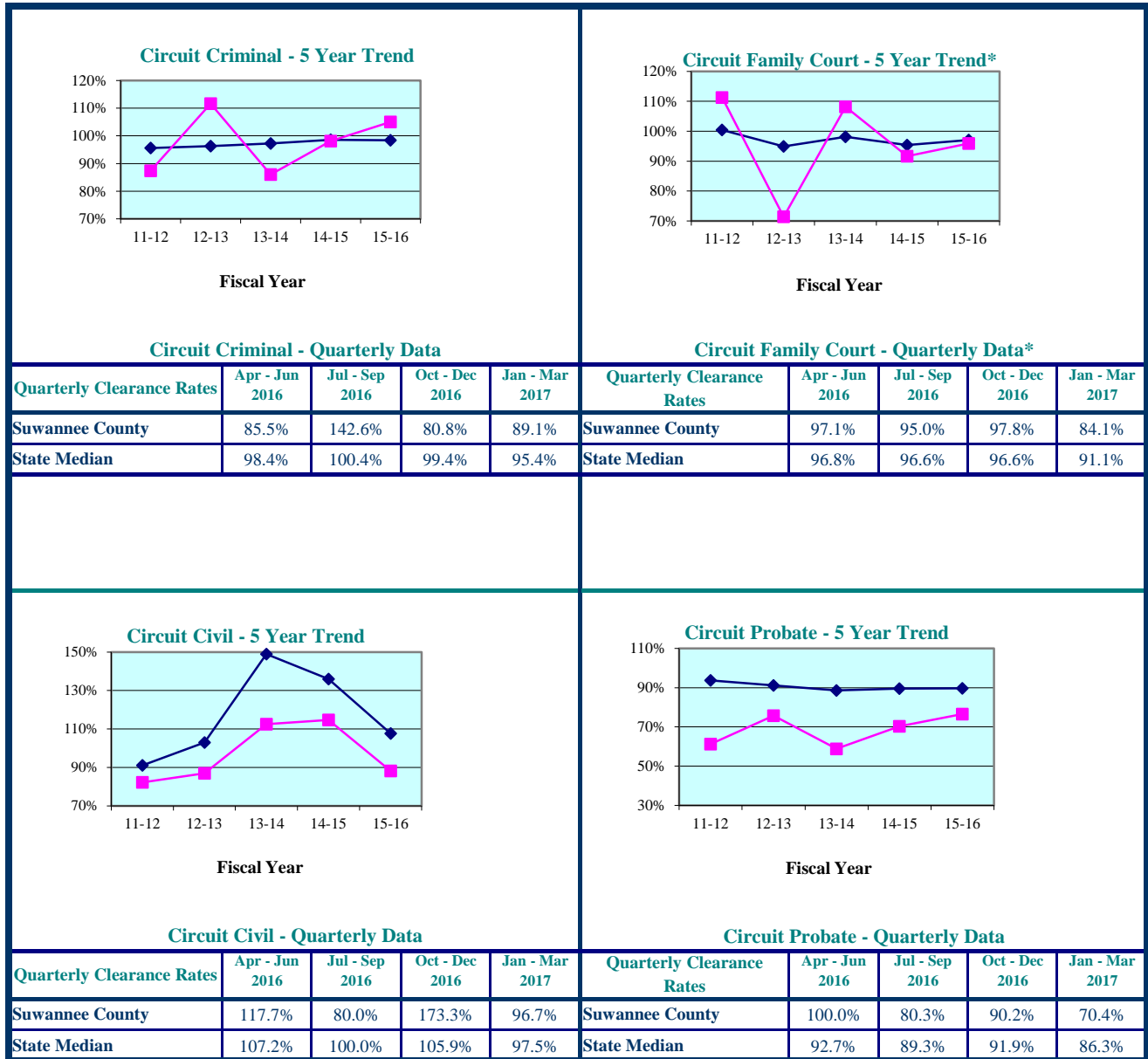

* Family Court includes Domestic Relations, Juvenile Delinquency, Juvenile Dependency, and Termination of Parental Rights from January 2010 forward.

Legend: County ■ State Median ◆

Note: Fiscal years 2011-12 to 2015-16 and quarterly data for Apr-Jun 2016 were extracted from a static data base and represent the official trial court statistics. Quarterly data for Jul-Sep 2016, Oct-Dec 2016, and Jan-Mar 2017 were extracted from a dynamic data base and may be amended by the Clerk of Court.

**Circuit Court
By Division
Taylor County**

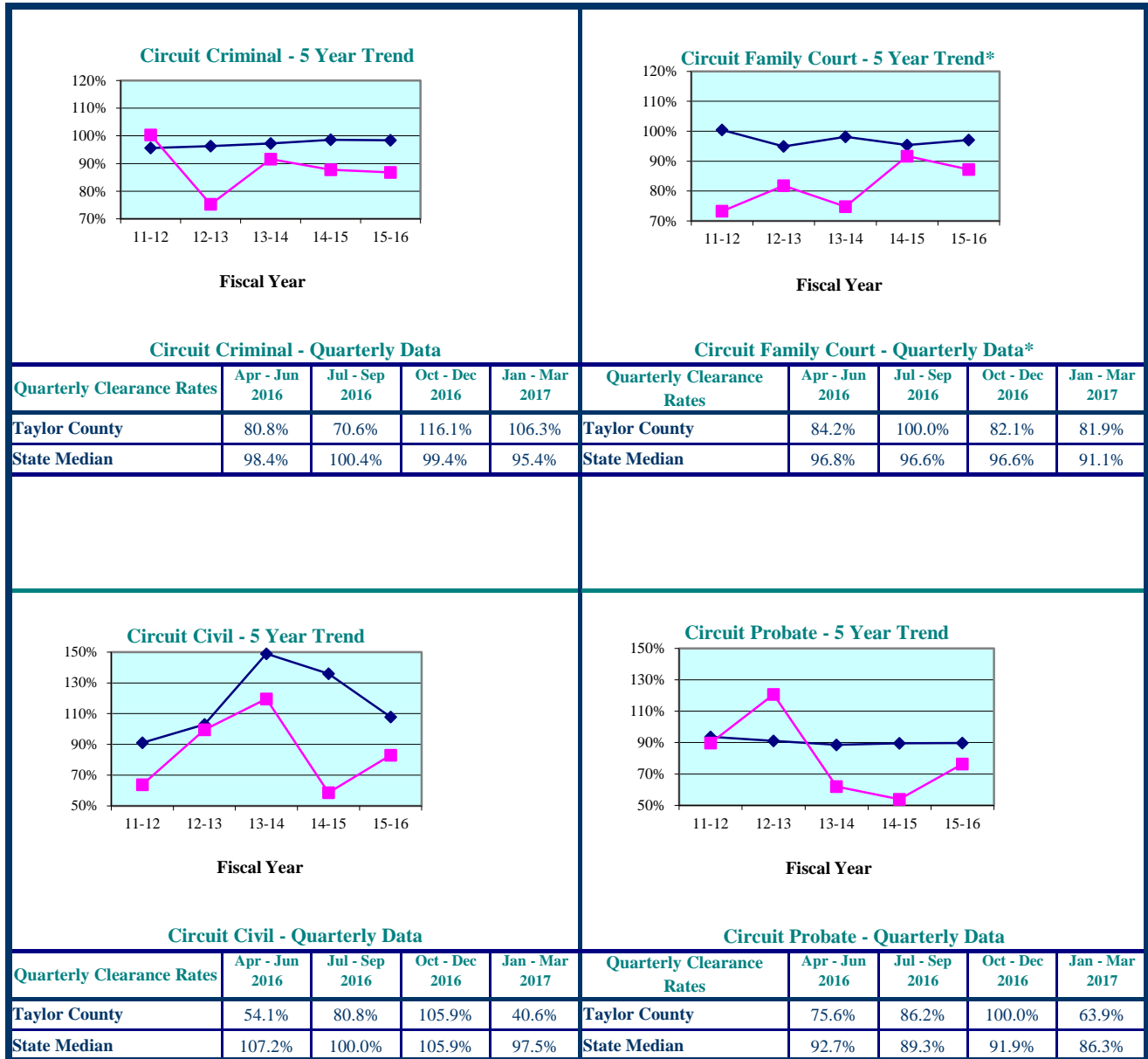

* Family Court includes Domestic Relations, Juvenile Delinquency, Juvenile Dependency, and Termination of Parental Rights from January 2010 forward.

Legend: County ■ State Median ◆

Note: Fiscal years 2011-12 to 2015-16 and quarterly data for Apr-Jun 2016 were extracted from a static data base and represent the official trial court statistics. Quarterly data for Jul-Sep 2016, Oct-Dec 2016, and Jan-Mar 2017 were extracted from a dynamic data base and may be amended by the Clerk of Court.

Columbia County

Dixie County



* Family Court includes Domestic Relations, Juvenile Delinquency, Juvenile Dependency, and Termination of Parental Rights from January 2010 forward.

Legend: County ■ State Median ◆

Note: Fiscal years 2011-12 to 2015-16 and quarterly data for Apr-Jun 2016 were extracted from a static data base and represent the official trial court statistics. Quarterly data for Jul-Sep 2016, Oct-Dec 2016, and Jan-Mar 2017 were extracted from a dynamic data base and may be amended by the Clerk of Court.

Hamilton County

Lafayette County

County Criminal - 5 Year Trend*					County Criminal - 5 Year Trend*				
County Criminal - Quarterly Data					County Criminal - Quarterly Data				
Quarterly Clearance Rates	Apr - Jun 2016	Jul - Sep 2016	Oct - Dec 2016	Jan - Mar 2017	Quarterly Clearance Rates	Apr - Jun 2016	Jul - Sep 2016	Oct - Dec 2016	Jan - Mar 2017
Hamilton County	95.9%	56.4%	81.1%	70.5%	Lafayette County	50.0%	133.3%	33.3%	228.6%
State Median	95.9%	101.8%	95.5%	101.0%	State Median	95.9%	101.8%	95.5%	101.0%
County Civil - 5 Year Trend*					County Civil - 5 Year Trend*				
County Civil - Quarterly Data*					County Civil - Quarterly Data*				
Quarterly Clearance Rates	Apr - Jun 2016	Jul - Sep 2016	Oct - Dec 2016	Jan - Mar 2017	Quarterly Clearance Rates	Apr - Jun 2016	Jul - Sep 2016	Oct - Dec 2016	Jan - Mar 2017
Hamilton County	94.7%	90.0%	92.7%	87.7%	Lafayette County	0.0%	10.0%	0.0%	0.0%
State Median	90.1%	85.3%	86.6%	86.8%	State Median	90.1%	85.3%	86.6%	86.8%

* Family Court includes Domestic Relations, Juvenile Delinquency, Juvenile Dependency, and Termination of Parental Rights from January 2010 forward.

Legend:	County	State Median
	■	◆

Note: Fiscal years 2011-12 to 2015-16 and quarterly data for Apr-Jun 2016 were extracted from a static data base and represent the official trial court statistics. Quarterly data for Jul-Sep 2016, Oct-Dec 2016, and Jan-Mar 2017 were extracted from a dynamic data base and may be amended by the Clerk of Court.

Madison County

Suwannee County



* Family Court includes Domestic Relations, Juvenile Delinquency, Juvenile Dependency, and Termination of Parental Rights from January 2010 forward.

Legend:	County	State Median
----------------	--------	--------------

Note: Fiscal years 2011-12 to 2015-16 and quarterly data for Apr-Jun 2016 were extracted from a static data base and represent the official trial court statistics. Quarterly data for Jul-Sep 2016, Oct-Dec 2016, and Jan-Mar 2017 were extracted from a dynamic data base and may be amended by the Clerk of Court.

Taylor County

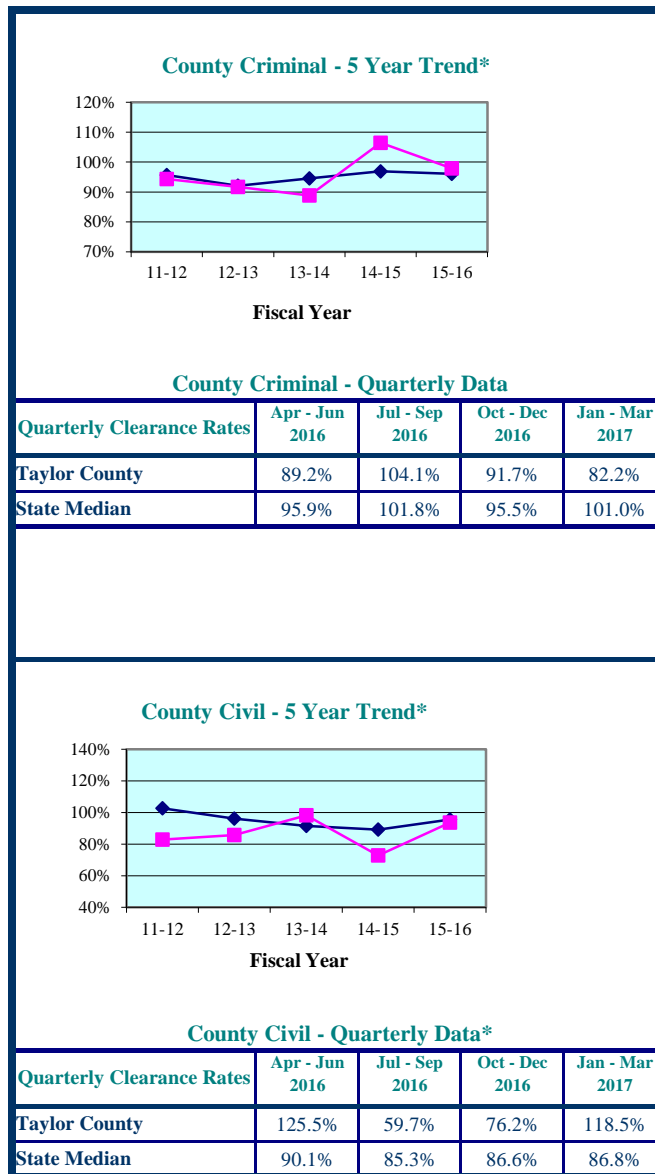

* Family Court includes Domestic Relations, Juvenile Delinquency, Juvenile Dependency, and Termination of Parental Rights from January 2010 forward.

Legend:	County	State Median
----------------	--------	--------------

Note: Fiscal years 2011-12 to 2015-16 and quarterly data for Apr-Jun 2016 were extracted from a static data base and represent the official trial court statistics. Quarterly data for Jul-Sep 2016, Oct-Dec 2016, and Jan-Mar 2017 were extracted from a dynamic data base and may be amended by the Clerk of Court.

**Columbia County
By Category**

SRS Case Type	FY 2011-12	FY 2012-13	FY 2013-14	FY 2014-15	FY 2015-16
Misdemeanors	106.4%	84.5%	93.9%	98.2%	94.2%
Worthless Checks	108.7%	88.0%	115.2%	126.7%	111.1%
County Ordinances	150.0%	106.3%	82.4%	96.0%	77.8%
Municipal Ordinances	0.0%	0.0%	0.0%	0.0%	0.0%
Small Claims (up to \$5,000)	110.4%	76.8%	66.3%	96.2%	98.6%
Civil (\$5,001-\$15,000)	96.5%	128.3%	78.1%	79.3%	129.4%
Replevins	50.0%	61.3%	68.8%	56.3%	105.6%
Evictions	61.8%	64.1%	51.5%	64.0%	123.8%
Other County Civil	37.5%	50.0%	100.0%	0.0%	150.0%

**Columbia County
By Category**

SRS Case Type	Apr - Jun 2016	Jul - Sep 2016	Oct - Dec 2016	Jan - Mar 2017
Misdemeanors	100.9%	91.0%	119.2%	115.0%
Worthless Checks	400.0%	0.0%	0.0%	50.0%
County Ordinances	83.3%	85.7%	116.7%	160.0%
Municipal Ordinances	0.0%	0.0%	0.0%	0.0%
Small Claims (up to \$5,000)	116.1%	77.3%	63.8%	82.0%
Civil (\$5,001-\$15,000)	143.8%	107.1%	80.6%	115.7%
Replevins	88.9%	100.0%	33.3%	150.0%
Evictions	151.1%	182.4%	70.6%	86.5%
Other County Civil	100.0%	200.0%	20.0%	150.0%

Notes:

1. Traffic data is not included in calculations.
2. Fiscal years 2011-12 to 2015-16 and quarterly data for Apr-Jun 2016 were extracted from a static data base and represent the official trial court statistics. Quarterly data for Jul-Sep 2016, Oct-Dec 2016, and Jan-Mar 2017 were extracted from a dynamic data base and may be amended by the Clerk of Court.

**Dixie County
By Category**

SRS Case Type	FY 2011-12	FY 2012-13	FY 2013-14	FY 2014-15	FY 2015-16
Misdemeanors	85.3%	83.5%	78.6%	91.5%	89.0%
Worthless Checks	141.0%	1,200.0%	450.0%	100.0%	50.0%
County Ordinances	0.0%	0.0%	133.3%	0.0%	0.0%
Municipal Ordinances	0.0%	0.0%	0.0%	0.0%	0.0%
Small Claims (up to \$5,000)	39.0%	34.0%	38.1%	85.7%	81.9%
Civil (\$5,001-\$15,000)	61.1%	0.0%	0.0%	0.0%	0.0%
Replevins	0.0%	0.0%	0.0%	0.0%	100.0%
Evictions	25.0%	9.5%	18.5%	120.7%	52.3%
Other County Civil	15.4%	13.9%	30.3%	117.2%	69.4%

**Dixie County
By Category**

SRS Case Type	Apr - Jun 2016	Jul - Sep 2016	Oct - Dec 2016	Jan - Mar 2017
Misdemeanors	91.4%	104.9%	78.9%	101.8%
Worthless Checks	0.0%	900.0%	0.0%	0.0%
County Ordinances	0.0%	0.0%	0.0%	0.0%
Municipal Ordinances	0.0%	0.0%	0.0%	0.0%
Small Claims (up to \$5,000)	61.1%	84.6%	78.3%	119.0%
Civil (\$5,001-\$15,000)	0.0%	0.0%	0.0%	0.0%
Replevins	0.0%	0.0%	0.0%	0.0%
Evictions	54.5%	44.4%	33.3%	58.3%
Other County Civil	53.8%	13.3%	64.3%	85.7%

Notes:

1. Traffic data is not included in calculations.
2. Fiscal years 2011-12 to 2015-16 and quarterly data for Apr-Jun 2016 were extracted from a static data base and represent the official trial court statistics. Quarterly data for Jul-Sep 2016, Oct-Dec 2016, and Jan-Mar 2017 were extracted from a dynamic data base and may be amended by the Clerk of Court.

**Hamilton County
By Category**

SRS Case Type	FY 2011-12	FY 2012-13	FY 2013-14	FY 2014-15	FY 2015-16
Misdemeanors	95.2%	104.3%	64.4%	67.7%	97.4%
Worthless Checks	0.0%	100.0%	0.0%	0.0%	0.0%
County Ordinances	0.0%	0.0%	0.0%	0.0%	0.0%
Municipal Ordinances	0.0%	0.0%	0.0%	0.0%	0.0%
Small Claims (up to \$5,000)	101.2%	126.5%	71.4%	95.1%	115.1%
Civil (\$5,001-\$15,000)	111.1%	72.7%	0.0%	0.0%	0.0%
Replevins	50.0%	25.0%	50.0%	1,000.0%	100.0%
Evictions	63.0%	72.4%	83.3%	121.2%	95.5%
Other County Civil	150.0%	100.0%	83.3%	50.0%	69.2%

**Hamilton County
By Category**

SRS Case Type	Apr - Jun 2016	Jul - Sep 2016	Oct - Dec 2016	Jan - Mar 2017
Misdemeanors	95.9%	56.4%	81.1%	70.5%
Worthless Checks	0.0%	0.0%	0.0%	0.0%
County Ordinances	0.0%	0.0%	0.0%	0.0%
Municipal Ordinances	0.0%	0.0%	0.0%	0.0%
Small Claims (up to \$5,000)	110.5%	85.3%	105.6%	87.0%
Civil (\$5,001-\$15,000)	0.0%	0.0%	0.0%	0.0%
Replevins	50.0%	0.0%	50.0%	100.0%
Evictions	60.0%	109.1%	68.8%	88.9%
Other County Civil	100.0%	100.0%	100.0%	100.0%

Notes:

1. Traffic data is not included in calculations.
2. Fiscal years 2011-12 to 2015-16 and quarterly data for Apr-Jun 2016 were extracted from a static data base and represent the official trial court statistics. Quarterly data for Jul-Sep 2016, Oct-Dec 2016, and Jan-Mar 2017 were extracted from a dynamic data base and may be amended by the Clerk of Court.

**Lafayette County
By Category**

SRS Case Type	FY 2011-12	FY 2012-13	FY 2013-14	FY 2014-15	FY 2015-16
Misdemeanors	81.8%	106.4%	56.4%	92.6%	92.0%
Worthless Checks	0.0%	0.0%	50.0%	100.0%	0.0%
County Ordinances	0.0%	0.0%	0.0%	0.0%	0.0%
Municipal Ordinances	0.0%	0.0%	0.0%	0.0%	0.0%
Small Claims (up to \$5,000)	200.0%	150.0%	24.5%	2.6%	9.4%
Civil (\$5,001-\$15,000)	121.8%	77.5%	100.0%	0.0%	0.0%
Replevins	0.0%	0.0%	100.0%	0.0%	0.0%
Evictions	0.0%	0.0%	80.0%	0.0%	0.0%
Other County Civil	0.0%	0.0%	7.7%	0.0%	0.0%

**Lafayette County
By Category**

SRS Case Type	Apr - Jun 2016	Jul - Sep 2016	Oct - Dec 2016	Jan - Mar 2017
Misdemeanors	50.0%	133.3%	33.3%	228.6%
Worthless Checks	0.0%	0.0%	0.0%	0.0%
County Ordinances	0.0%	0.0%	0.0%	0.0%
Municipal Ordinances	0.0%	0.0%	0.0%	0.0%
Small Claims (up to \$5,000)	0.0%	0.0%	0.0%	0.0%
Civil (\$5,001-\$15,000)	0.0%	0.0%	0.0%	0.0%
Replevins	0.0%	0.0%	0.0%	0.0%
Evictions	0.0%	0.0%	0.0%	0.0%
Other County Civil	0.0%	0.0%	0.0%	0.0%

Notes:

1. Traffic data is not included in calculations.
2. Fiscal years 2011-12 to 2015-16 and quarterly data for Apr-Jun 2016 were extracted from a static data base and represent the official trial court statistics. Quarterly data for Jul-Sep 2016, Oct-Dec 2016, and Jan-Mar 2017 were extracted from a dynamic data base and may be amended by the Clerk of Court.

**Madison County
By Category**

SRS Case Type	FY 2011-12	FY 2012-13	FY 2013-14	FY 2014-15	FY 2015-16
Misdemeanors	79.1%	78.8%	52.5%	75.9%	84.3%
Worthless Checks	300.0%	100.0%	100.0%	66.7%	100.0%
County Ordinances	0.0%	0.0%	0.0%	0.0%	0.0%
Municipal Ordinances	0.0%	0.0%	0.0%	0.0%	0.0%
Small Claims (up to \$5,000)	198.1%	125.6%	95.7%	51.1%	60.9%
Civil (\$5,001-\$15,000)	189.7%	94.7%	51.1%	67.6%	78.6%
Replevins	450.0%	0.0%	66.7%	0.0%	20.0%
Evictions	100.0%	85.1%	0.0%	0.0%	0.0%
Other County Civil	0.0%	0.0%	0.0%	0.0%	0.0%

**Madison County
By Category**

SRS Case Type	Apr - Jun 2016	Jul - Sep 2016	Oct - Dec 2016	Jan - Mar 2017
Misdemeanors	72.2%	67.5%	85.7%	68.8%
Worthless Checks	300.0%	0.0%	66.7%	0.0%
County Ordinances	0.0%	0.0%	0.0%	0.0%
Municipal Ordinances	0.0%	0.0%	0.0%	0.0%
Small Claims (up to \$5,000)	38.8%	128.6%	50.0%	39.5%
Civil (\$5,001-\$15,000)	150.0%	60.0%	35.3%	50.0%
Replevins	50.0%	46.7%	200.0%	33.3%
Evictions	0.0%	0.0%	0.0%	0.0%
Other County Civil	0.0%	0.0%	0.0%	0.0%

Notes:

1. Traffic data is not included in calculations.
2. Fiscal years 2011-12 to 2015-16 and quarterly data for Apr-Jun 2016 were extracted from a static data base and represent the official trial court statistics. Quarterly data for Jul-Sep 2016, Oct-Dec 2016, and Jan-Mar 2017 were extracted from a dynamic data base and may be amended by the Clerk of Court.

**Suwannee County
By Category**

SRS Case Type	FY 2011-12	FY 2012-13	FY 2013-14	FY 2014-15	FY 2015-16
Misdemeanors	94.4%	94.9%	81.4%	78.7%	84.4%
Worthless Checks	159.4%	107.0%	255.6%	0.0%	100.0%
County Ordinances	0.0%	0.0%	100.0%	0.0%	0.0%
Municipal Ordinances	0.0%	100.0%	0.0%	0.0%	0.0%
Small Claims (up to \$5,000)	133.8%	97.6%	71.0%	75.0%	106.3%
Civil (\$5,001-\$15,000)	146.5%	157.6%	68.2%	98.8%	131.5%
Replevins	109.1%	64.3%	31.3%	75.0%	120.0%
Evictions	94.8%	95.7%	54.7%	69.8%	91.2%
Other County Civil	0.0%	0.0%	0.0%	0.0%	0.0%

**Suwannee County
By Category**

SRS Case Type	Apr - Jun 2016	Jul - Sep 2016	Oct - Dec 2016	Jan - Mar 2017
Misdemeanors	62.8%	89.0%	67.5%	74.5%
Worthless Checks	0.0%	0.0%	0.0%	0.0%
County Ordinances	0.0%	0.0%	0.0%	0.0%
Municipal Ordinances	0.0%	0.0%	0.0%	0.0%
Small Claims (up to \$5,000)	160.2%	100.0%	89.7%	72.7%
Civil (\$5,001-\$15,000)	150.0%	67.9%	55.9%	65.9%
Replevins	66.7%	100.0%	0.0%	25.0%
Evictions	94.1%	65.6%	95.0%	84.6%
Other County Civil	0.0%	0.0%	0.0%	0.0%

Notes:

1. Traffic data is not included in calculations.
2. Fiscal years 2011-12 to 2015-16 and quarterly data for Apr-Jun 2016 were extracted from a static data base and represent the official trial court statistics. Quarterly data for Jul-Sep 2016, Oct-Dec 2016, and Jan-Mar 2017 were extracted from a dynamic data base and may be amended by the Clerk of Court.

**Taylor County
By Category**

SRS Case Type	FY 2011-12	FY 2012-13	FY 2013-14	FY 2014-15	FY 2015-16
Misdemeanors	93.5%	90.5%	89.9%	104.3%	96.8%
Worthless Checks	126.7%	141.7%	120.0%	141.7%	128.6%
County Ordinances	90.9%	100.0%	51.6%	125.0%	112.9%
Municipal Ordinances	133.3%	0.0%	0.0%	0.0%	0.0%
Small Claims (up to \$5,000)	76.3%	90.2%	45.7%	68.4%	97.6%
Civil (\$5,001-\$15,000)	105.4%	86.7%	115.9%	97.1%	89.7%
Replevins	83.3%	100.0%	155.6%	69.6%	125.0%
Evictions	73.2%	78.4%	158.5%	70.1%	81.4%
Other County Civil	0.0%	50.0%	0.0%	40.0%	120.0%

**Taylor County
By Category**

SRS Case Type	Apr - Jun 2016	Jul - Sep 2016	Oct - Dec 2016	Jan - Mar 2017
Misdemeanors	88.9%	103.6%	89.6%	81.9%
Worthless Checks	33.3%	200.0%	200.0%	0.0%
County Ordinances	0.0%	50.0%	200.0%	50.0%
Municipal Ordinances	0.0%	0.0%	0.0%	0.0%
Small Claims (up to \$5,000)	133.3%	80.8%	64.0%	105.9%
Civil (\$5,001-\$15,000)	116.7%	20.0%	71.4%	70.0%
Replevins	600.0%	11.1%	62.5%	400.0%
Evictions	95.8%	85.7%	113.3%	133.3%
Other County Civil	200.0%	0.0%	0.0%	200.0%

Notes:

1. Traffic data is not included in calculations.
2. Fiscal years 2011-12 to 2015-16 and quarterly data for Apr-Jun 2016 were extracted from a static data base and represent the official trial court statistics. Quarterly data for Jul-Sep 2016, Oct-Dec 2016, and Jan-Mar 2017 were extracted from a dynamic data base and may be amended by the Clerk of Court.