

Jury Management Indices Report

Jury Management data is provided by the clerk of court for each county or the circuit court administrator. This data is self reported through the jury management reports, and the accuracy, validity, and reliability of this data cannot be confirmed by OSCA staff.

The Jury Management indices were developed to monitor jury systems performance in the local trial courts. Consistently poor performance on one or more of the indices **may** indicate the need to review and conceivably change procedures. Often, however, the indices are not sufficient to isolate the specific problem or suggest alternative or modifications that will improve performance. The following are definitions of the indices used in this report.

SUMMONING YIELD A comparison of the number of jurors who are available to serve on the first day of the term of service to the number of prospective jurors summoned for the term. The Summoning Yield percentage is calculated by dividing the total number of prospective jurors available to serve by the total number of jurors summoned. The Florida Supreme Court goal for the Summoning Yield index is forty percent (40%) or more.

JUROR DAYS PER TRIAL (JDPT) The average number of days a juror is needed for each trial. JDPT is calculated by dividing the sum of jurors reporting daily and carry-overs by the total number of jury trials (six-person + twelve-person). The Florida Supreme Court goal for the JDPT is 30.5 or less.

PEOPLE BROUGHT IN PER TRIAL (PBI) The average number of prospective jurors needed to start a trial. PBI is calculated by dividing the total number of jurors reporting daily by the total number of jury trials (six-person + twelve-person). The Florida Supreme Court goal for the PBI is 18.3 or less for a "typical" six-person trial and 30.5 or less for a "typical" twelve-person trial.

PERCENT TO VOIR DIRE The percentage of prospective jurors that undergo questioning by counsel for a specific trial. The percentage is calculated by dividing the total number of persons sent to voir dire by the total number of jurors reporting daily. The Florida Supreme Court goal for Percent to Voir Dire is 100% or more.

AVERAGE PANEL SIZE The average number of prospective jurors selected from the pool and sent to voir dire for the empanelment of one jury. In Florida, there are standard panel sizes for all trials. These standard panel sizes are set by administrative order of the Chief Justice.

NUMBER OF TRIALS The total number of six-person and twelve-person trials.

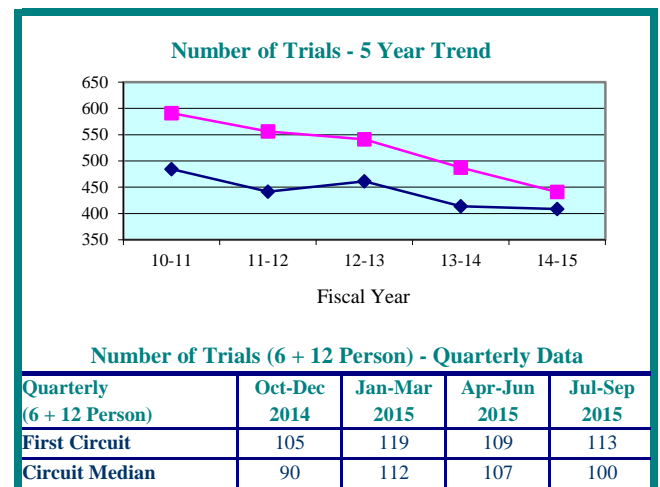
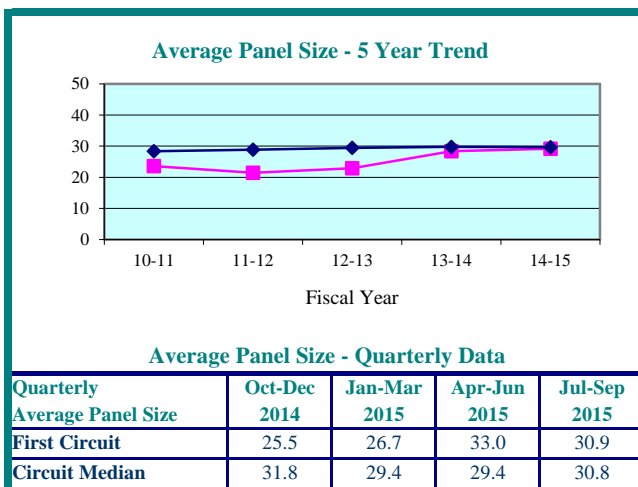
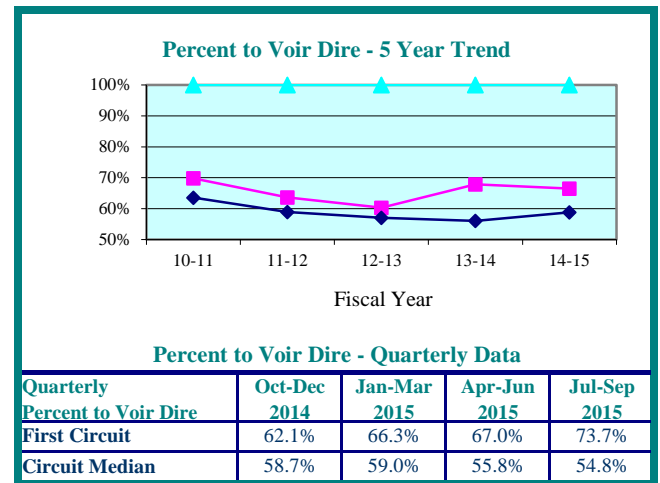
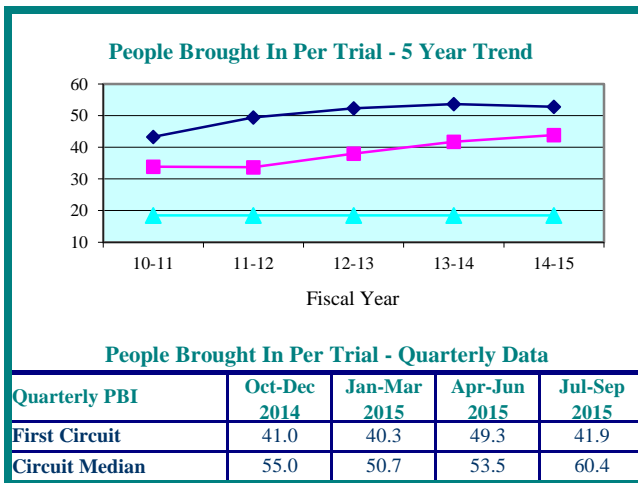
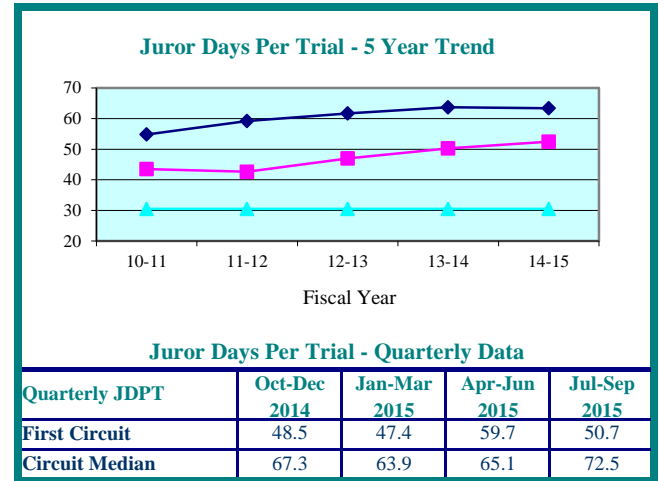
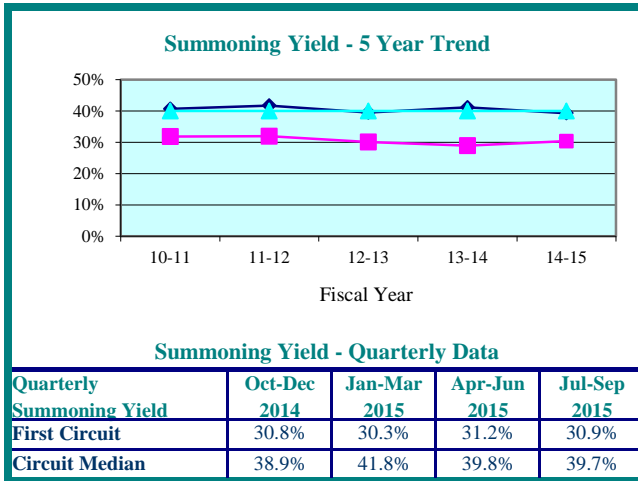

Legend: Circuit ■ Circuit Median ◆ Standard ▲

Note: Jury Management data is provided by the clerk of court for each county or the circuit court administrator. This data is self reported through the jury management reports, and the accuracy, validity, and reliability of this data can not be confirmed by OSCA staff.

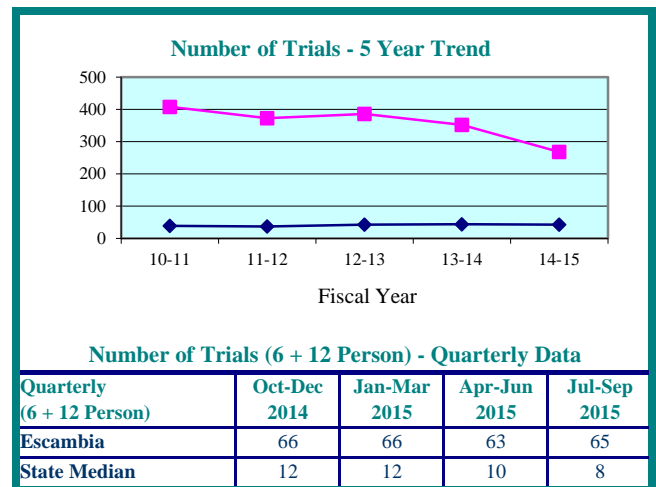
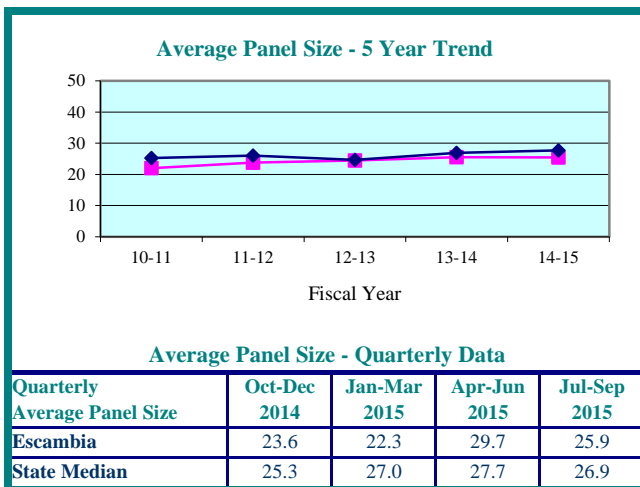
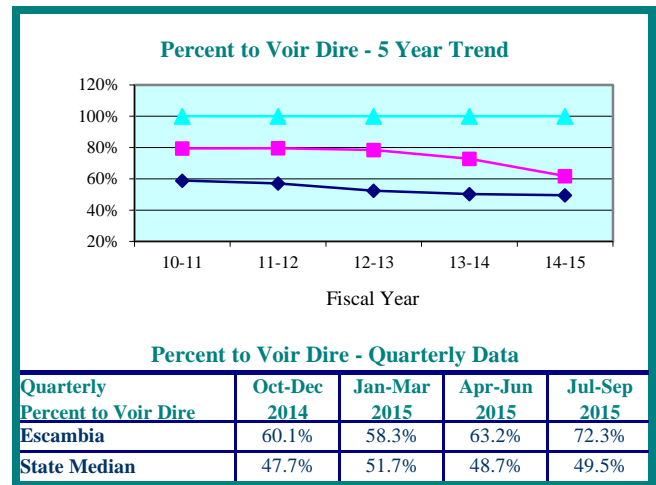
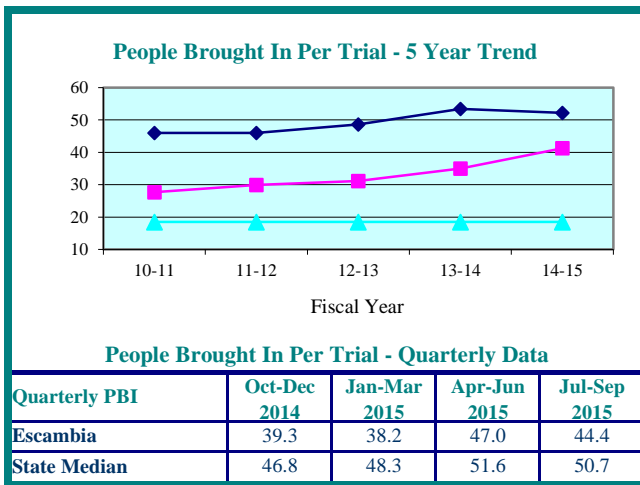
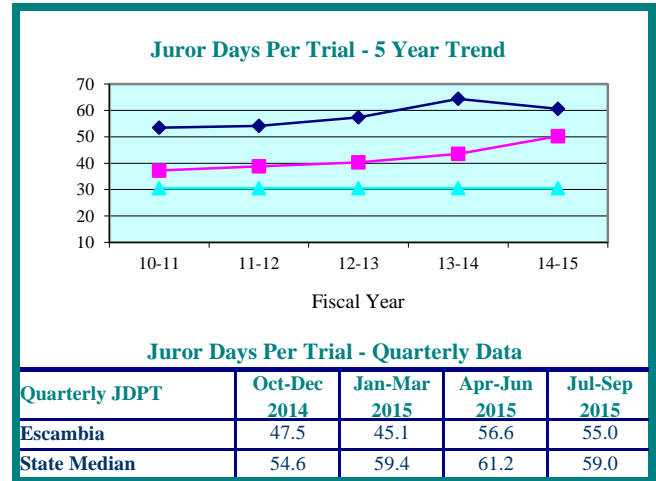
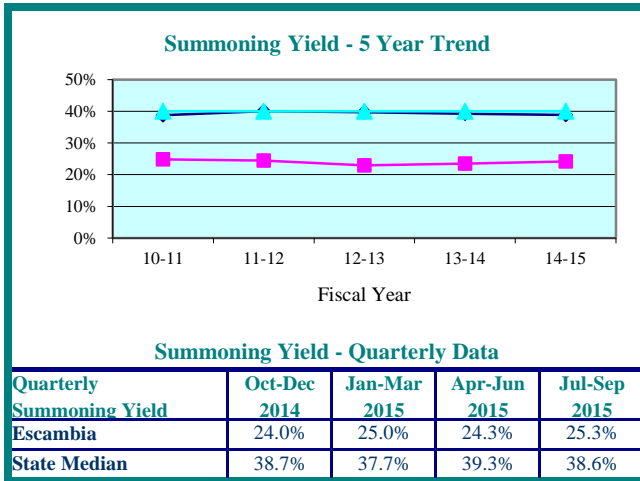

Legend: County (Cyan Triangle) State Median (Magenta Square) Standard (Dark Blue Diamond)

Note: Jury Management data is provided by the clerk of court for each county or the circuit court administrator. This data is self reported through the jury management reports, and the accuracy, validity, and reliability of this data can not be confirmed by OSCA staff.

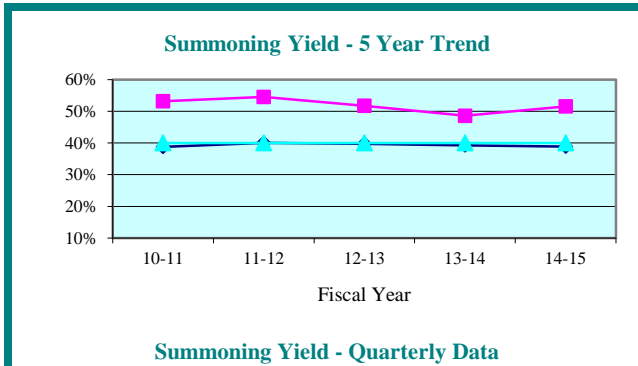

Quarterly Summoning Yield	Oct-Dec 2014	Jan-Mar 2015	Apr-Jun 2015	Jul-Sep 2015
Okaloosa	53.0%	47.3%	54.0%	52.6%
State Median	38.7%	37.7%	39.3%	38.6%

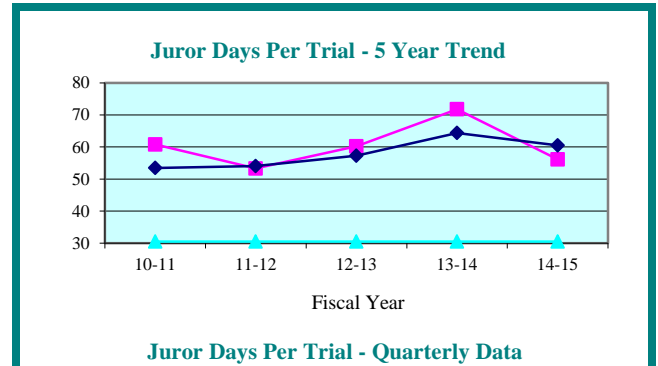

Quarterly JDPT	Oct-Dec 2014	Jan-Mar 2015	Apr-Jun 2015	Jul-Sep 2015
Okaloosa	49.1	54.9	61.2	59.4
State Median	54.6	59.4	61.2	59.0

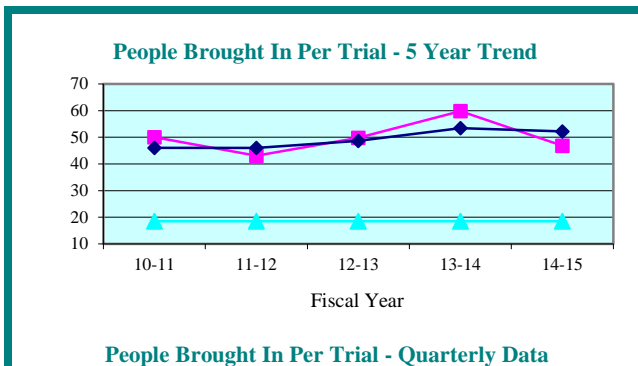

Quarterly PBI	Oct-Dec 2014	Jan-Mar 2015	Apr-Jun 2015	Jul-Sep 2015
Okaloosa	40.7	43.4	52.5	50.7
State Median	46.8	48.3	51.6	50.7

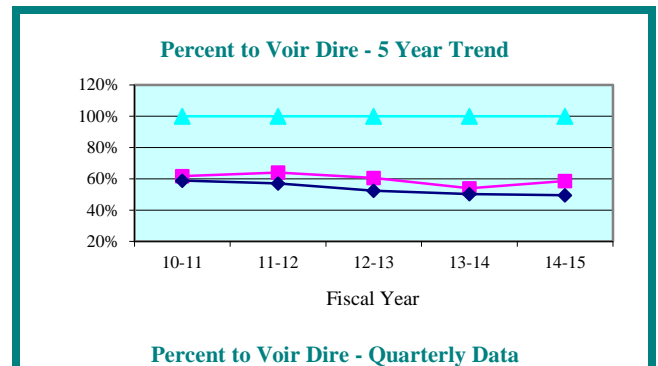

Quarterly Percent to Voir Dire	Oct-Dec 2014	Jan-Mar 2015	Apr-Jun 2015	Jul-Sep 2015
Okaloosa	57.6%	64.5%	54.0%	55.2%
State Median	47.7%	51.7%	48.7%	49.5%

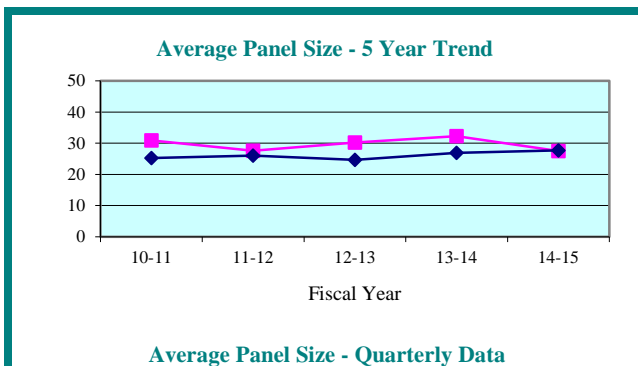

Quarterly Average Panel Size	Oct-Dec 2014	Jan-Mar 2015	Apr-Jun 2015	Jul-Sep 2015
Okaloosa	23.4	28.0	28.3	28.0
State Median	25.3	27.0	27.7	26.9

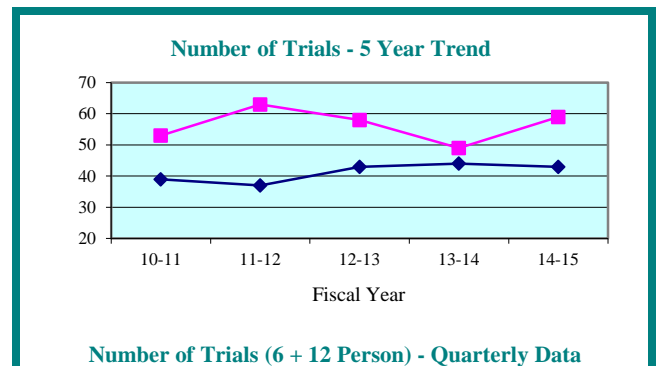

Quarterly (6 + 12 Person)	Oct-Dec 2014	Jan-Mar 2015	Apr-Jun 2015	Jul-Sep 2015
Okaloosa	18	18	13	11
State Median	12	12	10	8

Legend: County (Cyan Triangle) State Median (Magenta Square) Standard (Dark Blue Diamond)

Note: Jury Management data is provided by the clerk of court for each county or the circuit court administrator. This data is self reported through the jury management reports, and the accuracy, validity, and reliability of this data can not be confirmed by OSCA staff.

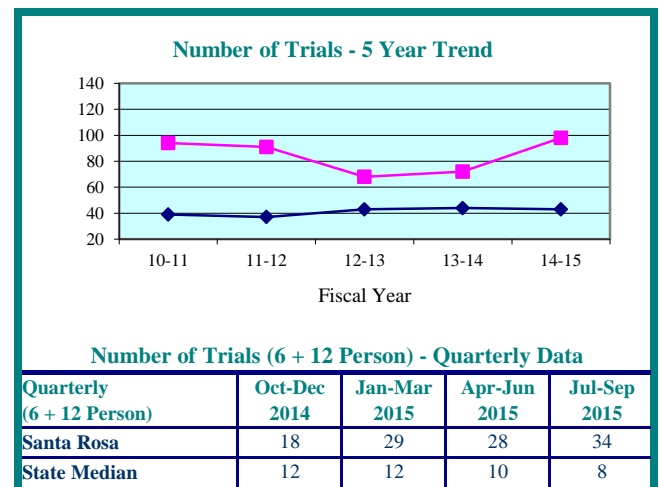
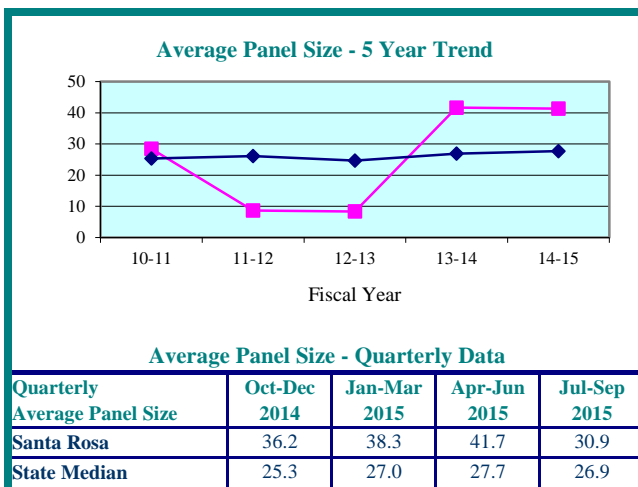
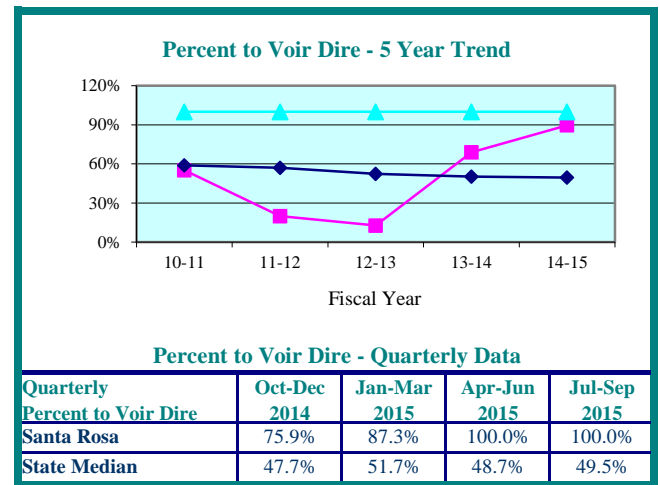
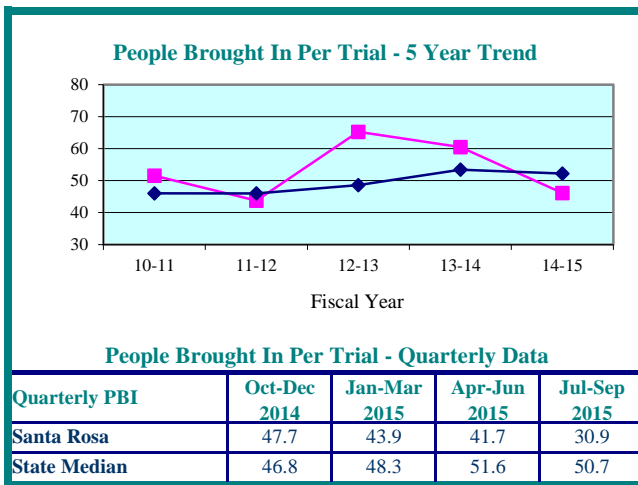
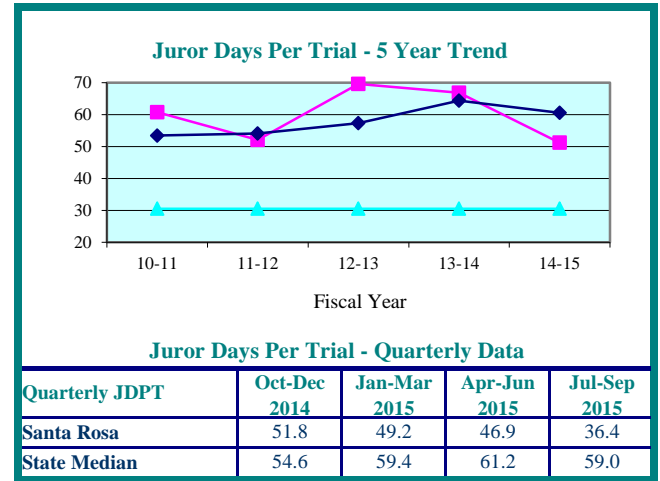
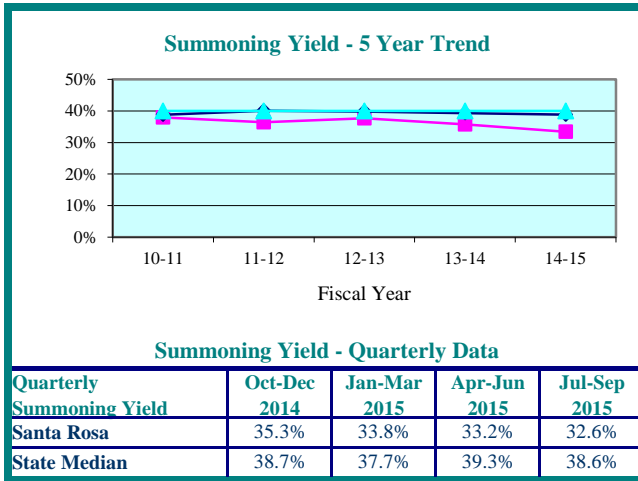

Legend: County (pink square) State Median (blue diamond) Standard (cyan triangle)

Note: Jury Management data is provided by the clerk of court for each county or the circuit court administrator. This data is self reported through the jury management reports, and the accuracy, validity, and reliability of this data can not be confirmed by OSCA staff.

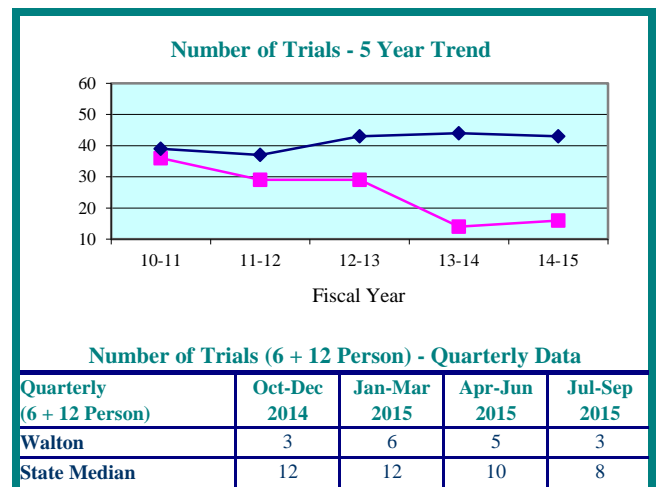
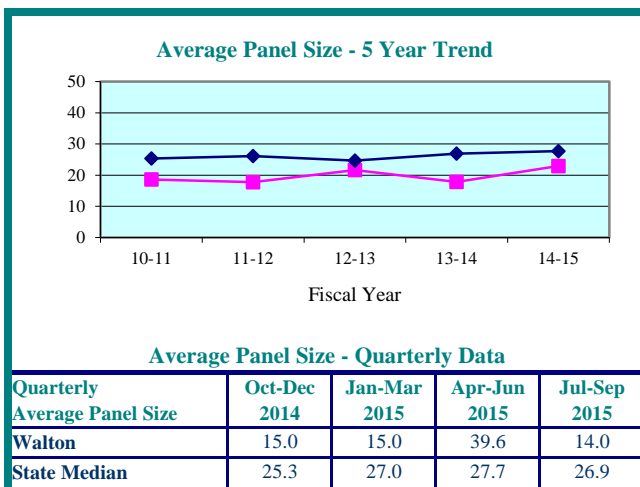
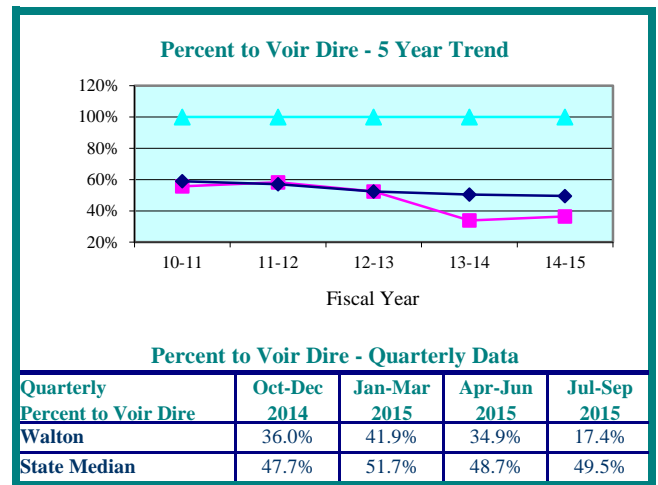
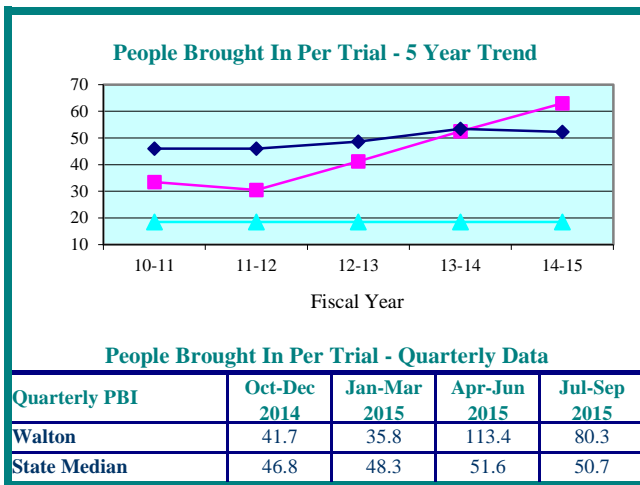
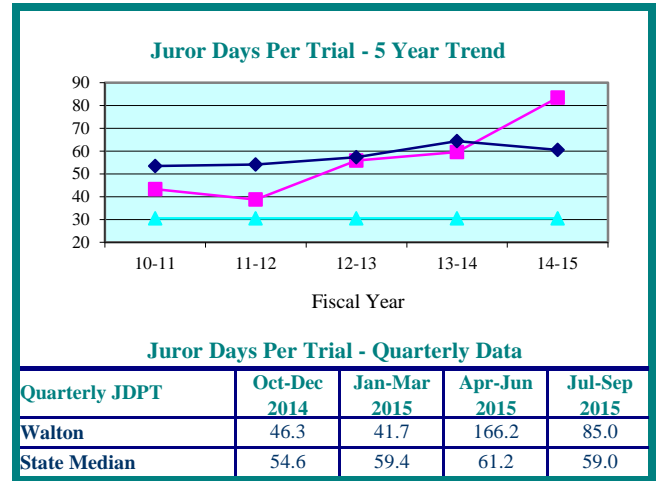
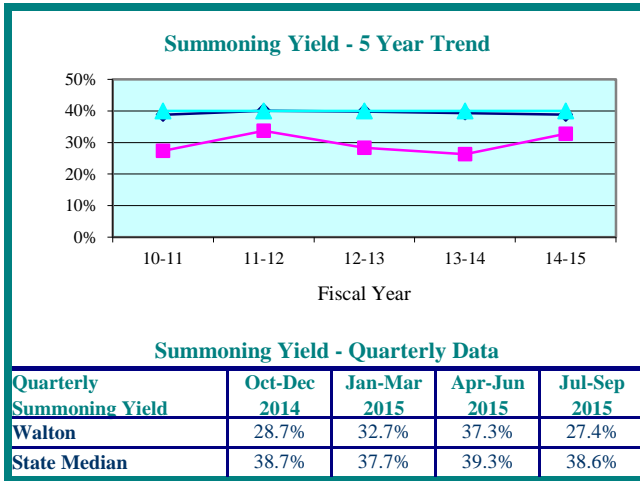

Legend: County (Cyan Triangle) State Median (Magenta Square) Standard (Dark Blue Diamond)

Note: Jury Management data is provided by the clerk of court for each county or the circuit court administrator. This data is self reported through the jury management reports, and the accuracy, validity, and reliability of this data can not be confirmed by OSCA staff.

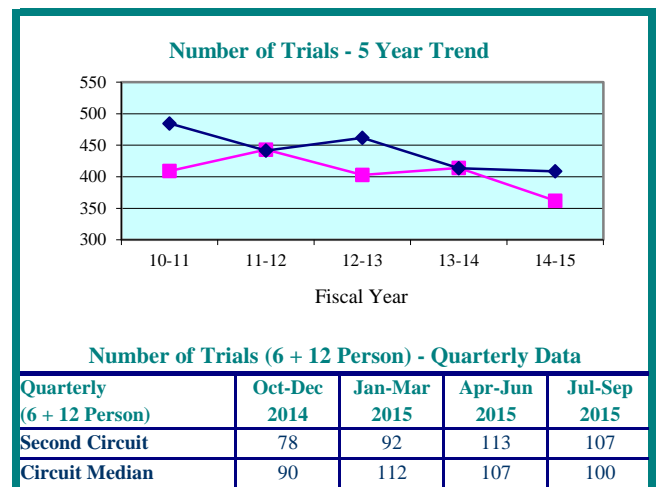
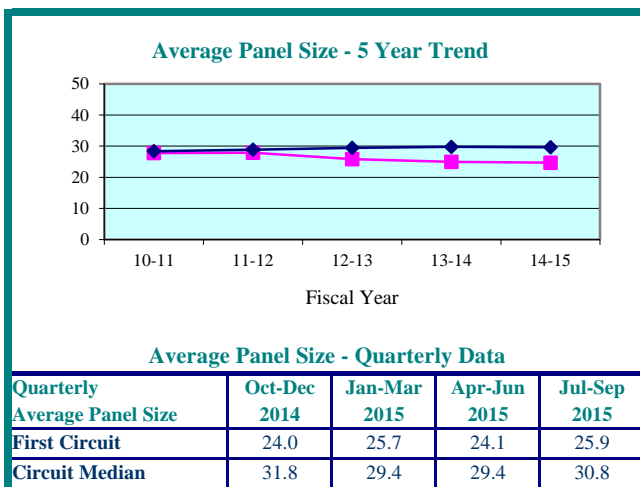
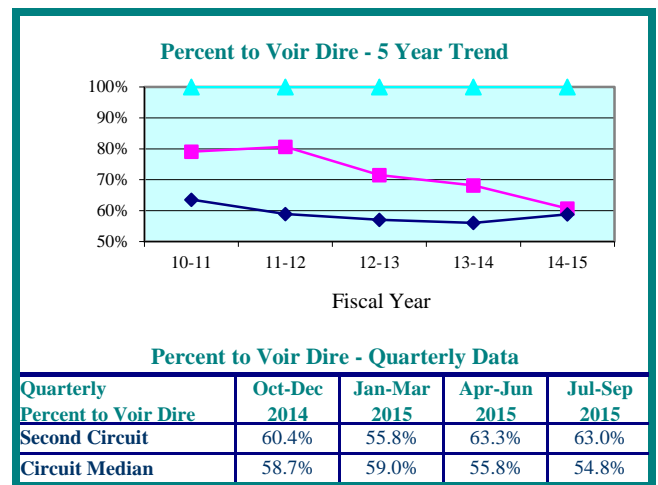
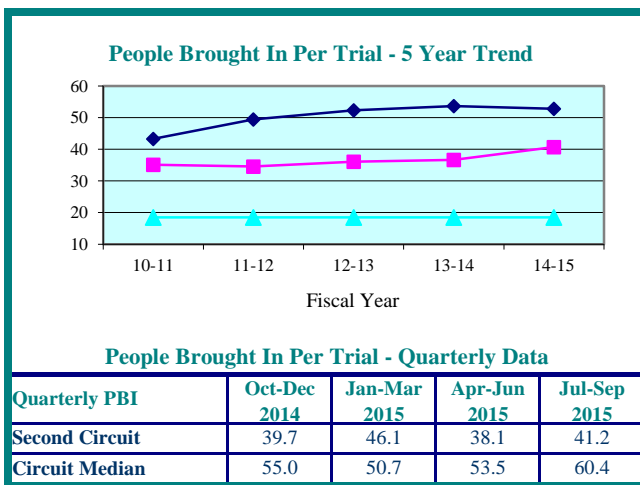
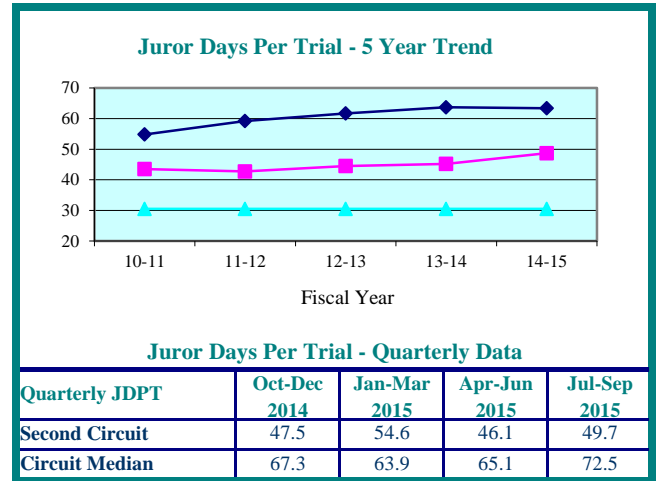
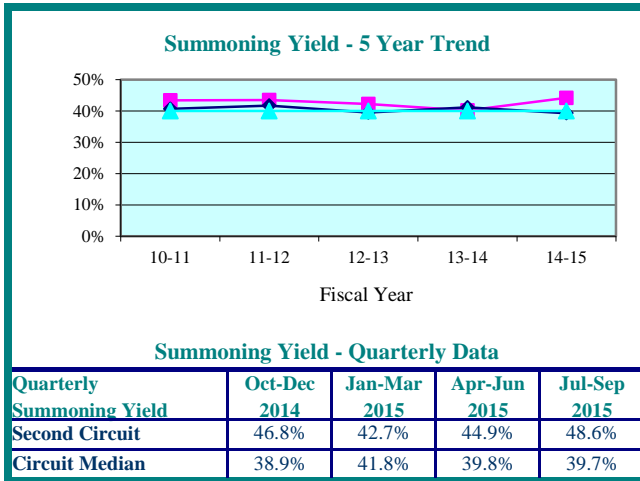

Legend: **Circuit** **Circuit Median** **Standard** **Standard**

Note: Jury Management data is provided by the clerk of court for each county or the circuit court administrator. This data is self reported through the jury management reports, and the accuracy, validity, and reliability of this data can not be confirmed by OSCA staff.

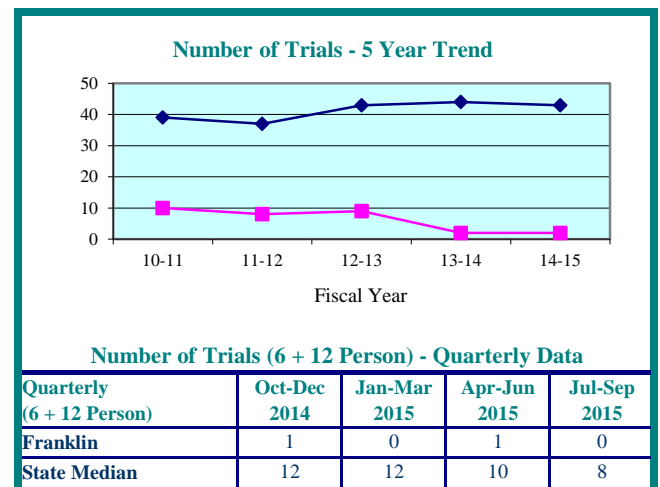
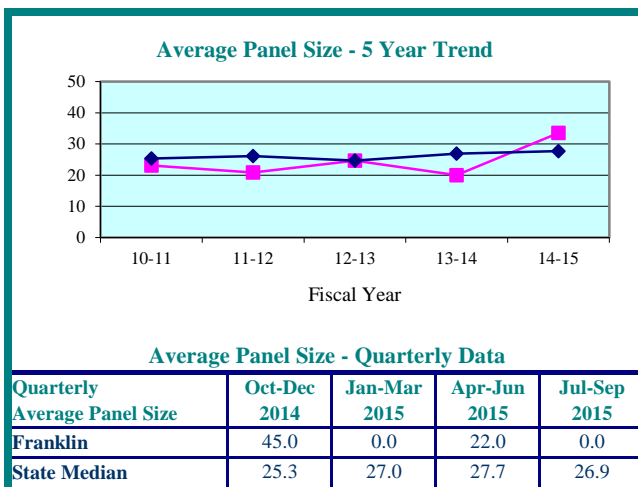
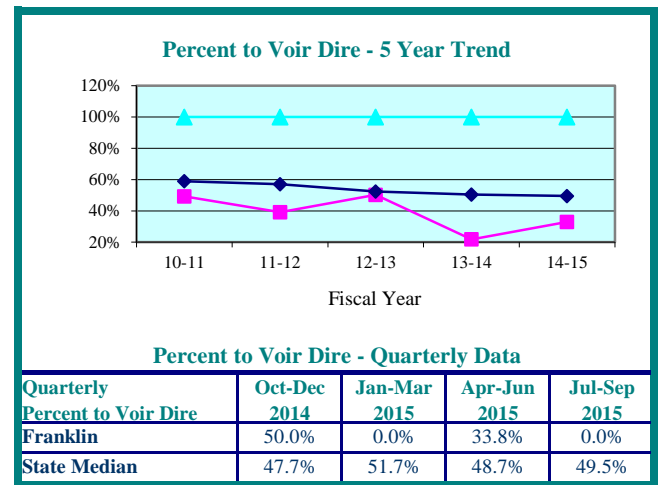
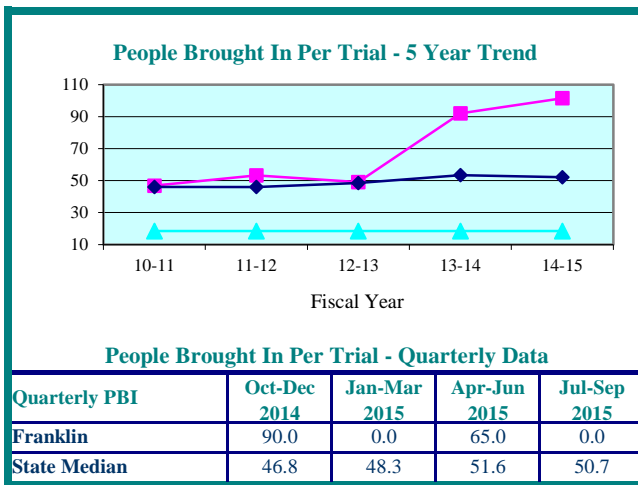
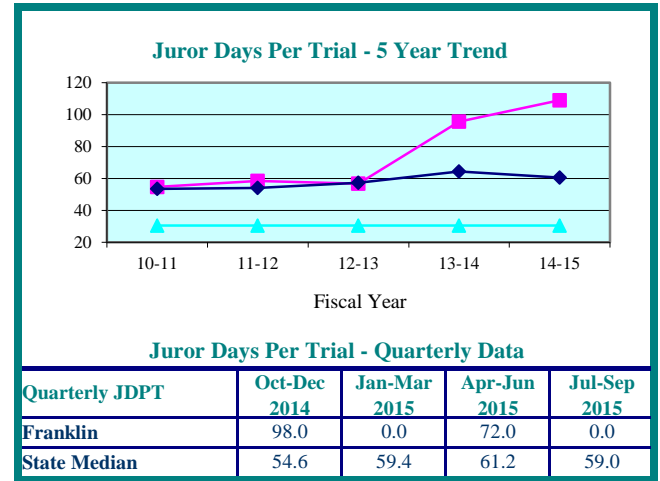
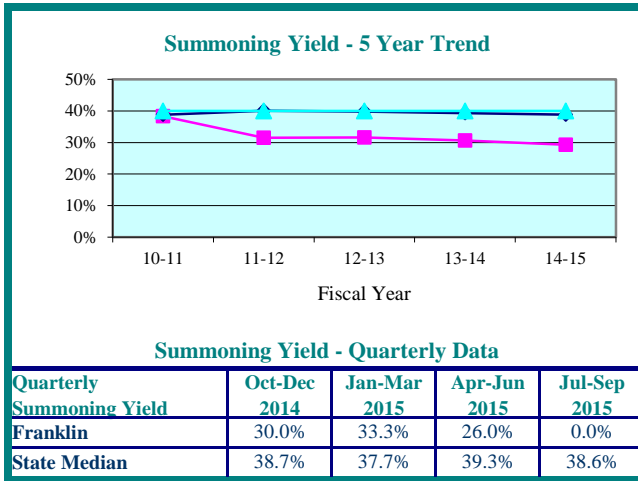

Legend: County (blue diamond) State Median (pink square) Standard (cyan triangle)

Note: Jury Management data is provided by the clerk of court for each county or the circuit court administrator. This data is self reported through the jury management reports, and the accuracy, validity, and reliability of this data can not be confirmed by OSCA staff.

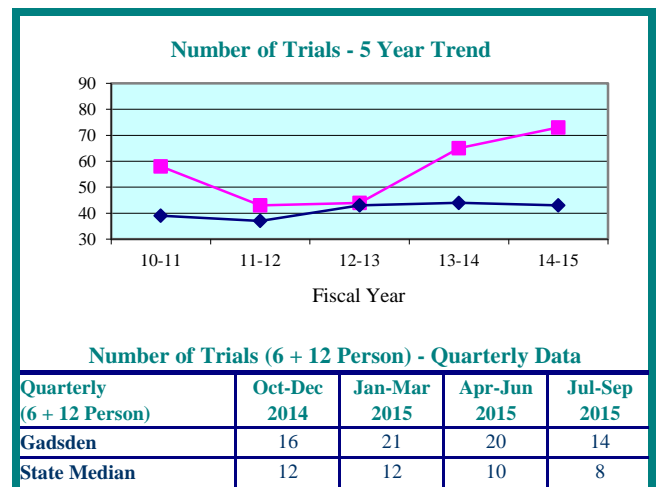
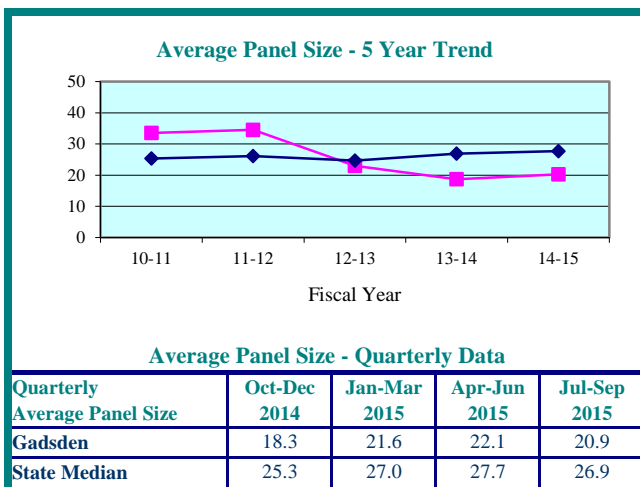
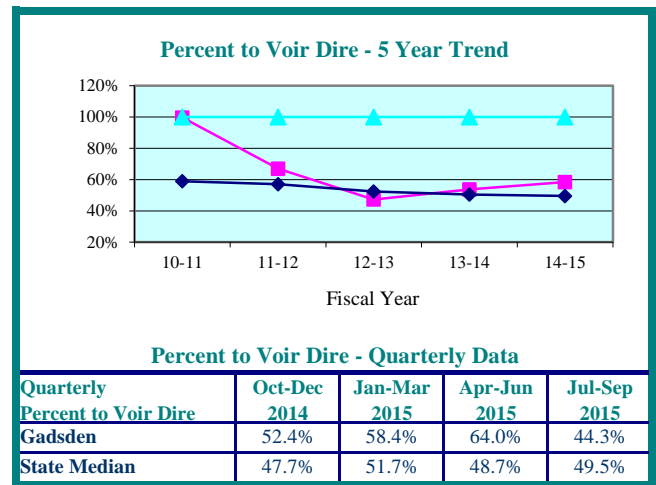
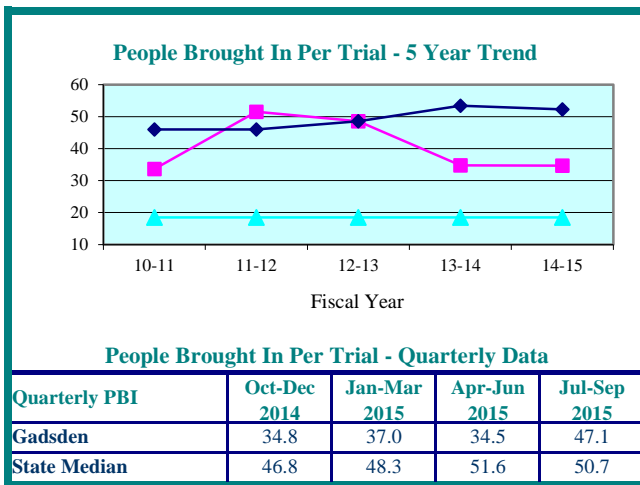
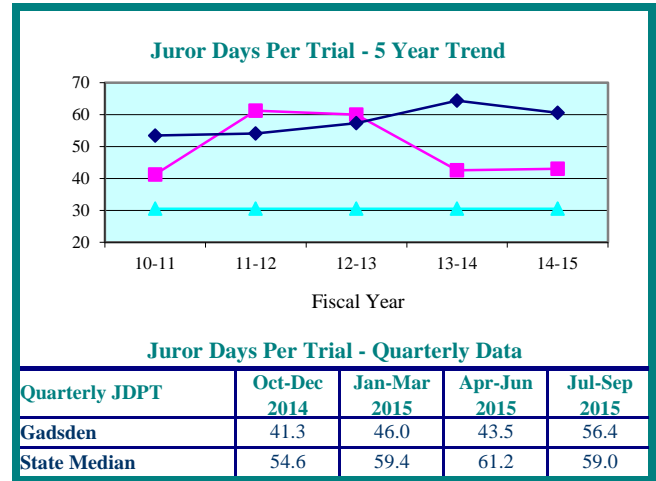
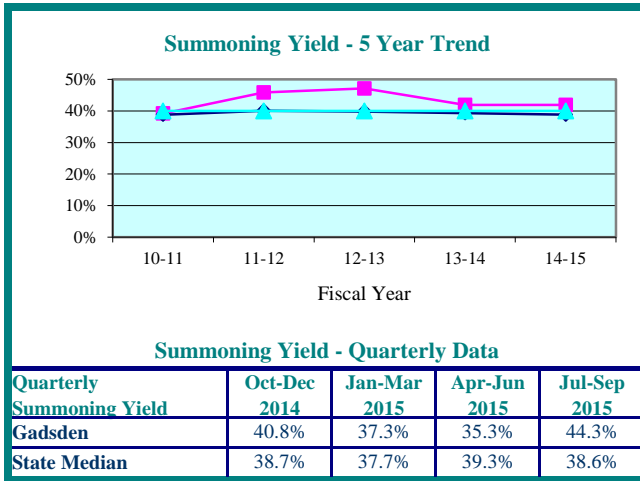

Legend: County (blue triangle) State Median (magenta square) Standard (dark blue diamond)

Note: Jury Management data is provided by the clerk of court for each county or the circuit court administrator. This data is self reported through the jury management reports, and the accuracy, validity, and reliability of this data can not be confirmed by OSCA staff.

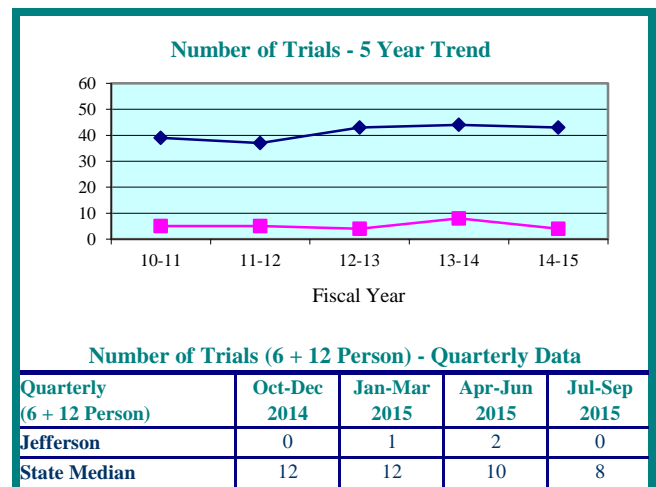
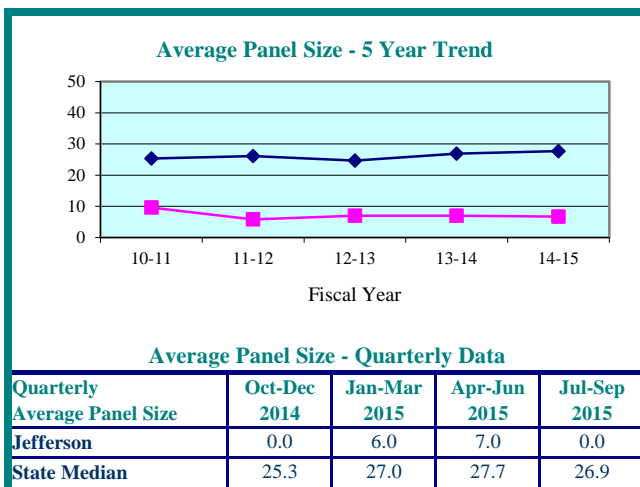
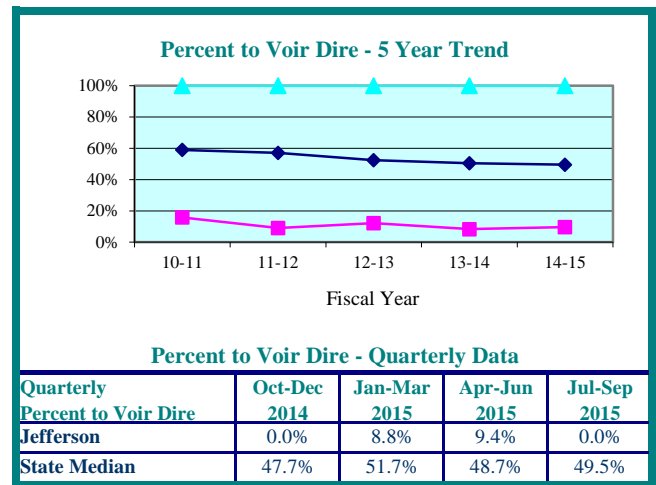
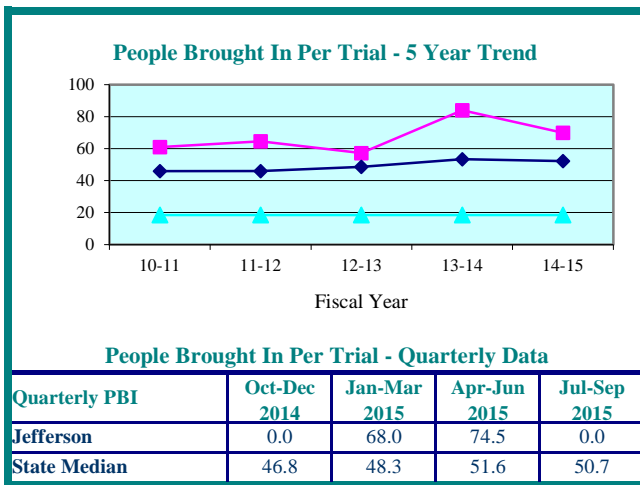
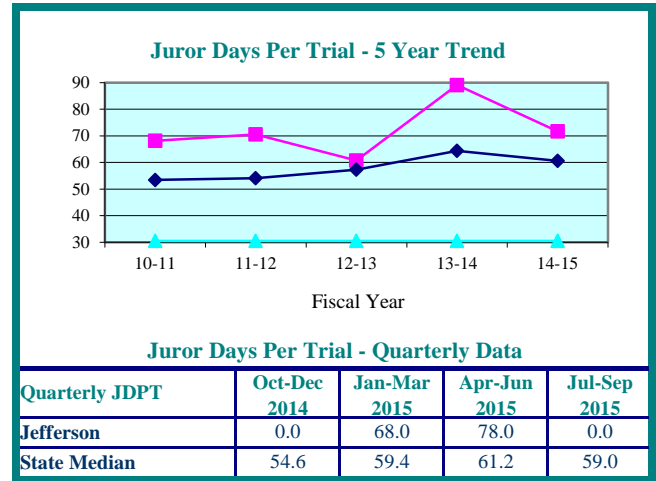
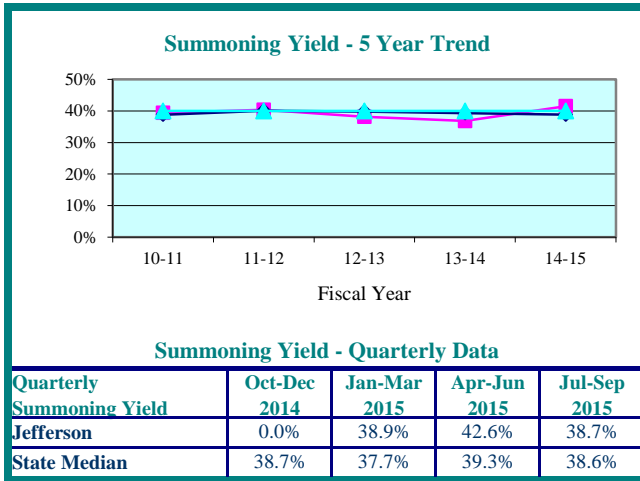

Legend: County (Blue Diamond) State Median (Pink Square) Standard (Cyan Triangle)

Note: Jury Management data is provided by the clerk of court for each county or the circuit court administrator. This data is self reported through the jury management reports, and the accuracy, validity, and reliability of this data can not be confirmed by OSCA staff.

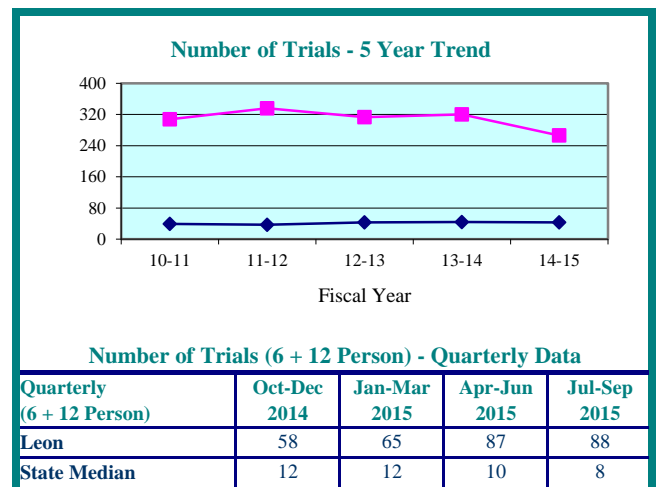
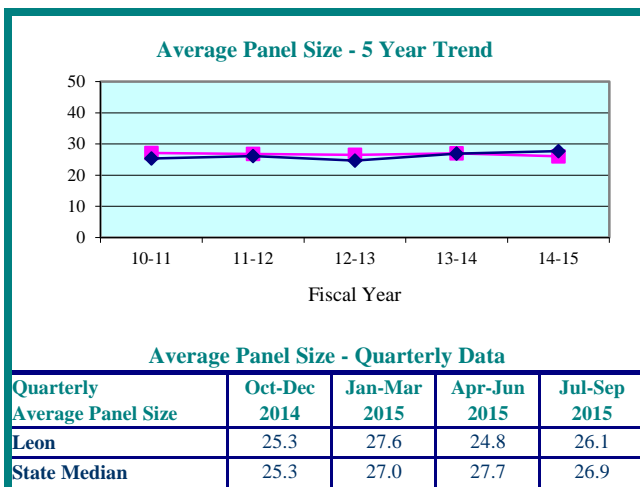
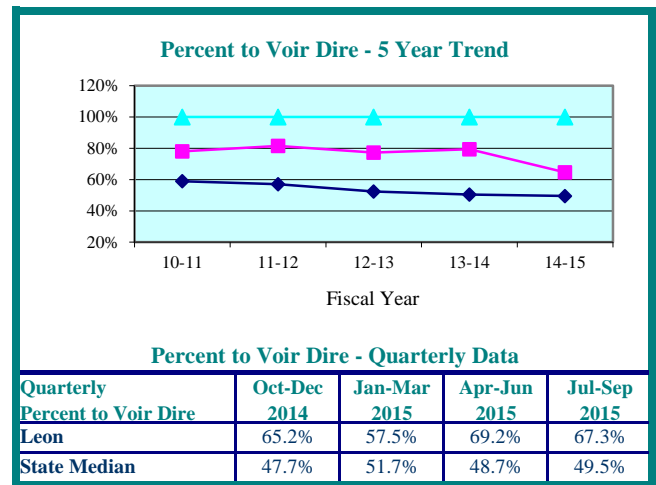
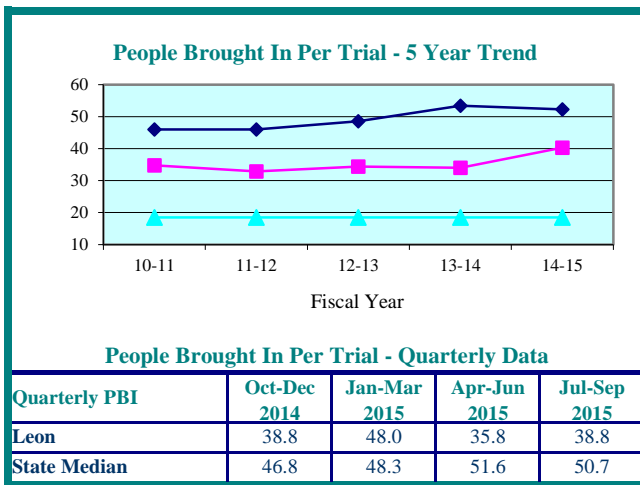
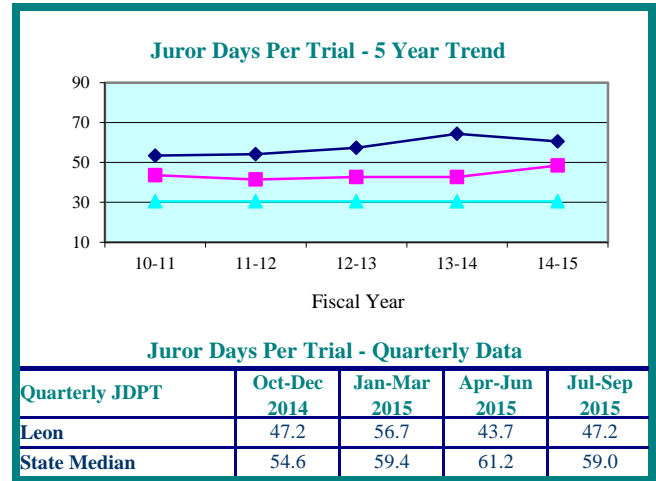
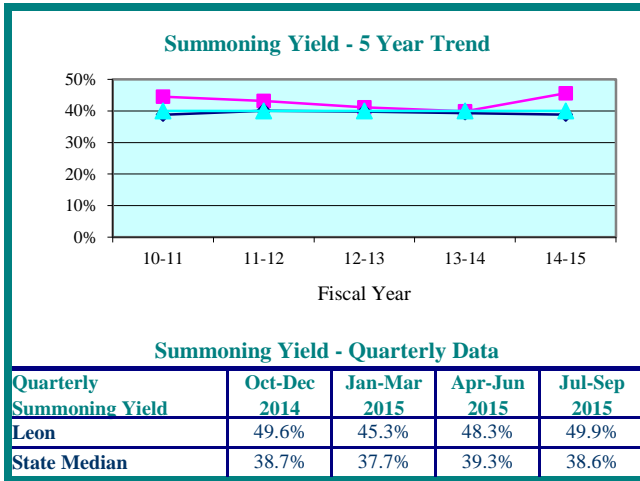

Legend: County (pink square) State Median (cyan triangle) Standard (dark blue diamond)

Note: Jury Management data is provided by the clerk of court for each county or the circuit court administrator. This data is self reported through the jury management reports, and the accuracy, validity, and reliability of this data can not be confirmed by OSCA staff.

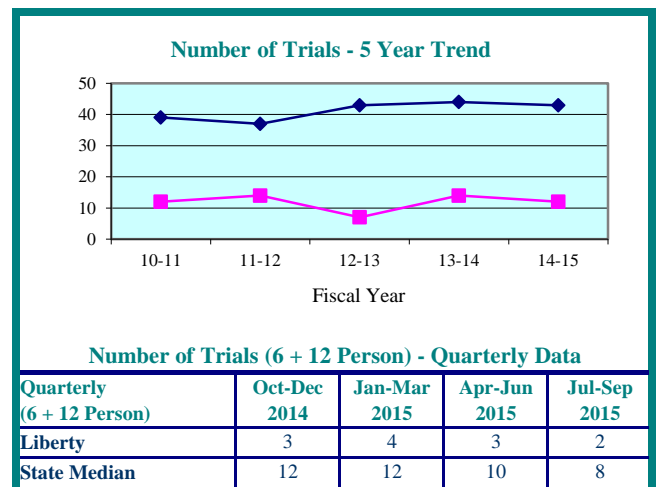
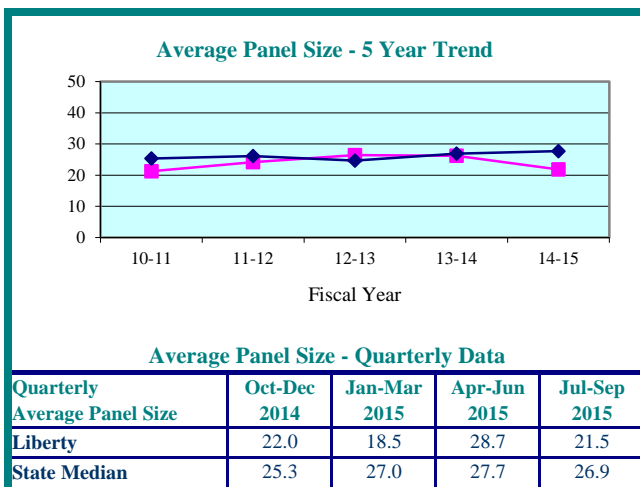
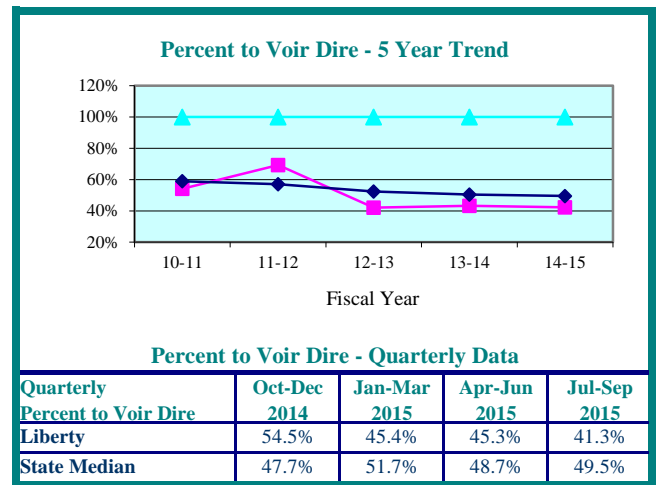
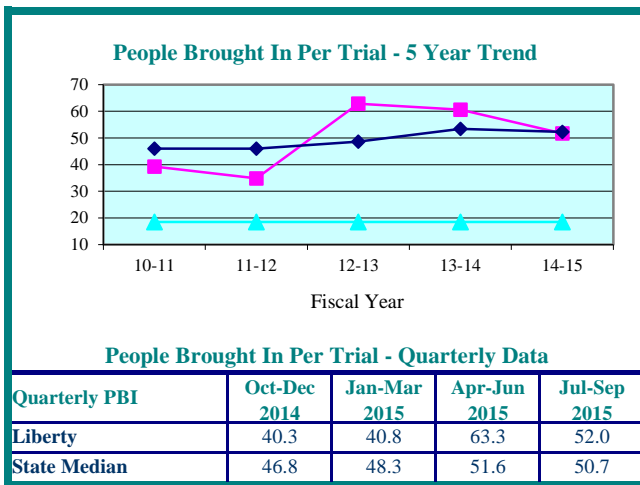
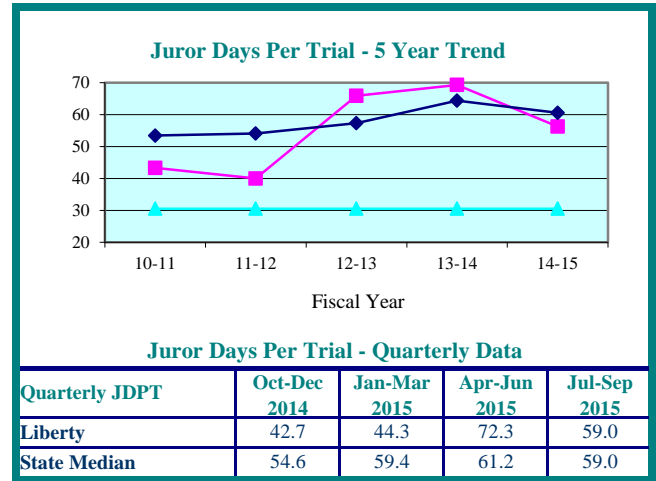
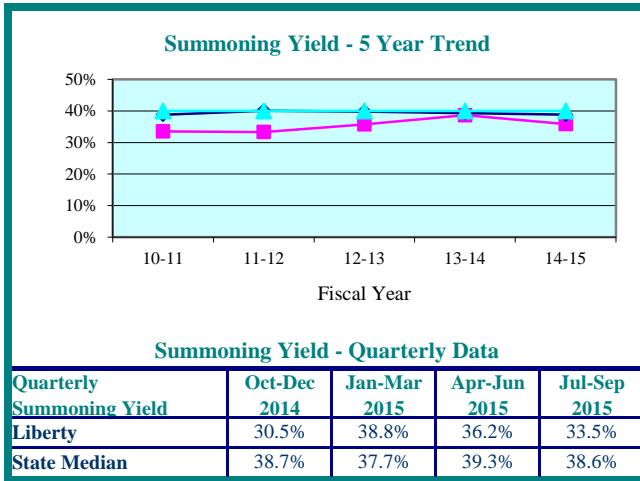

Legend: County (pink square) State Median (cyan triangle) Standard (dark blue diamond)

Note: Jury Management data is provided by the clerk of court for each county or the circuit court administrator. This data is self reported through the jury management reports, and the accuracy, validity, and reliability of this data can not be confirmed by OSCA staff.

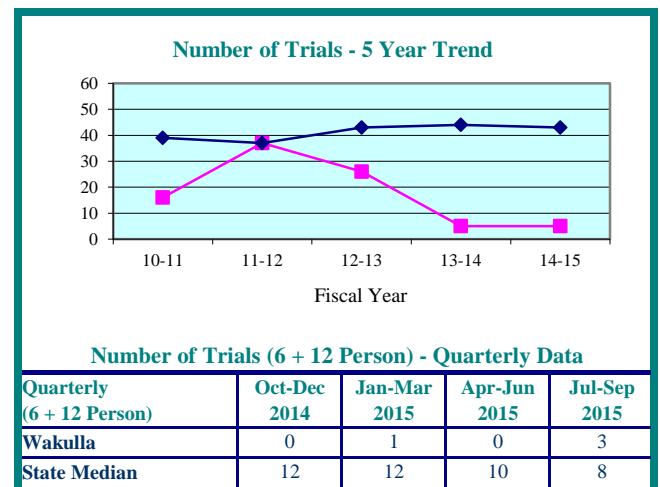
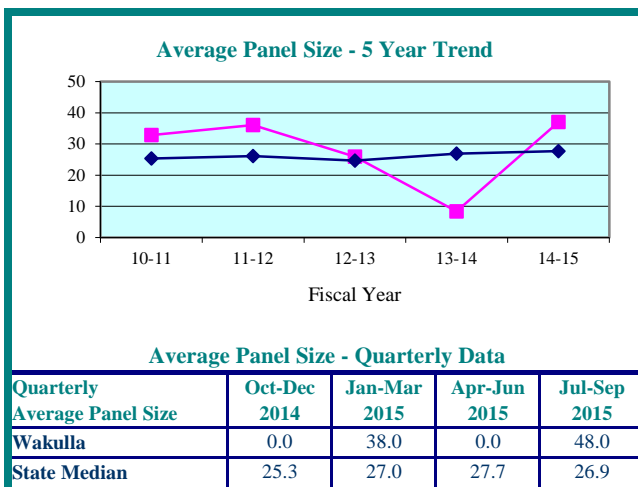
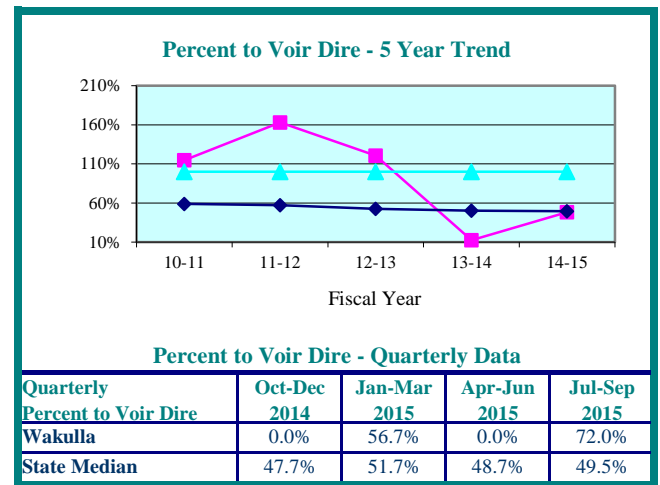
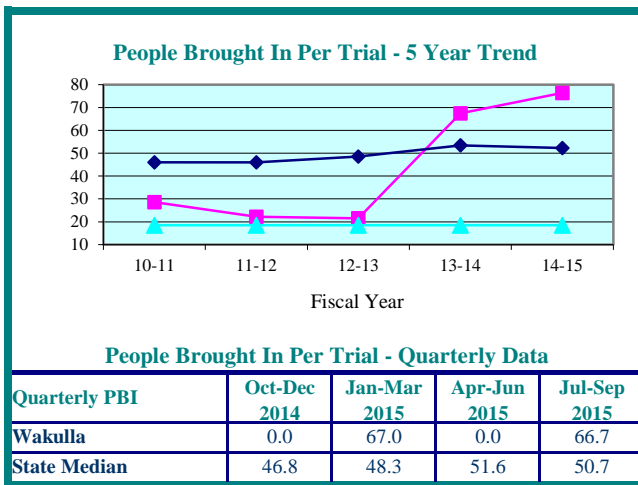
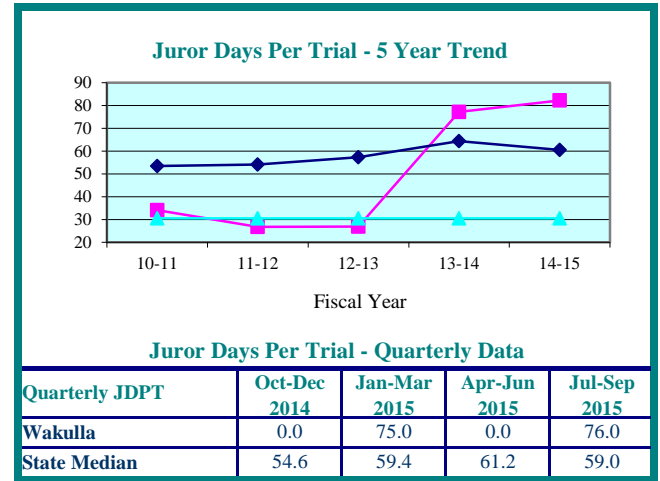
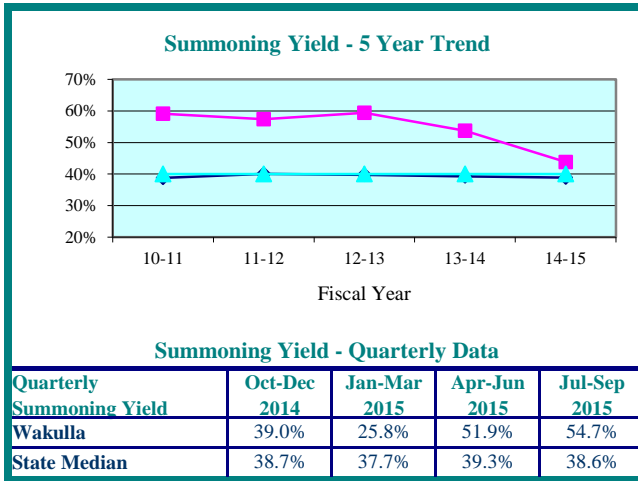

Legend: County (pink square) State Median (cyan triangle) Standard (dark blue diamond)

Note: Jury Management data is provided by the clerk of court for each county or the circuit court administrator. This data is self reported through the jury management reports, and the accuracy, validity, and reliability of this data can not be confirmed by OSCA staff.

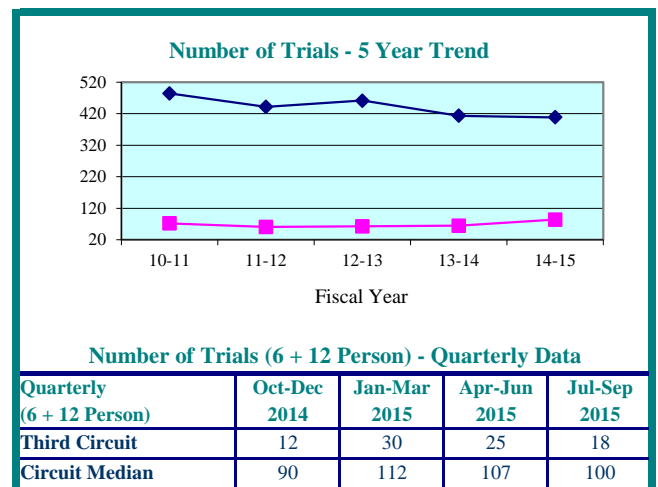
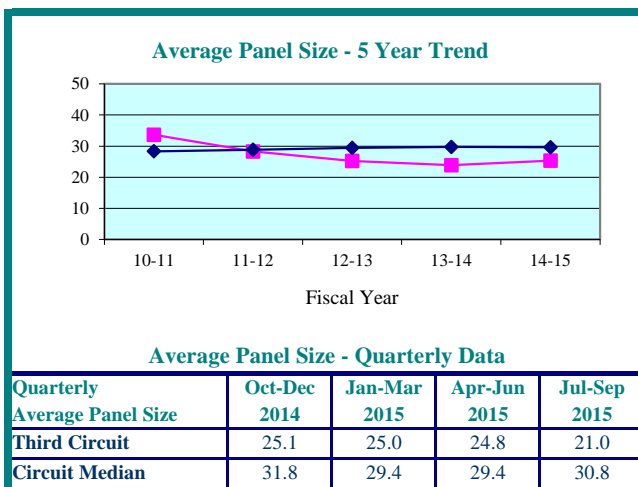
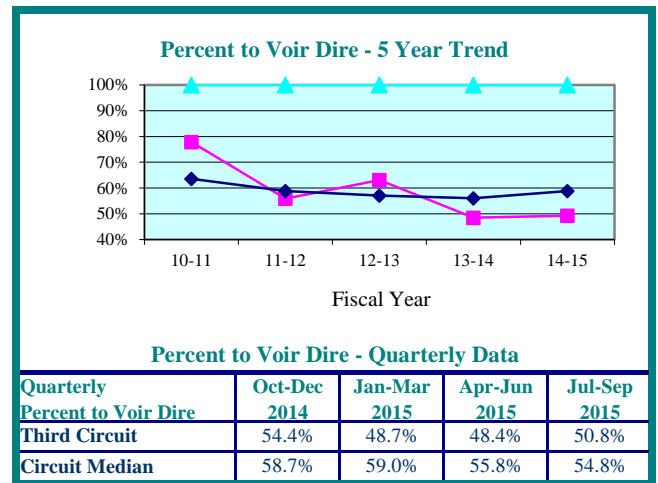
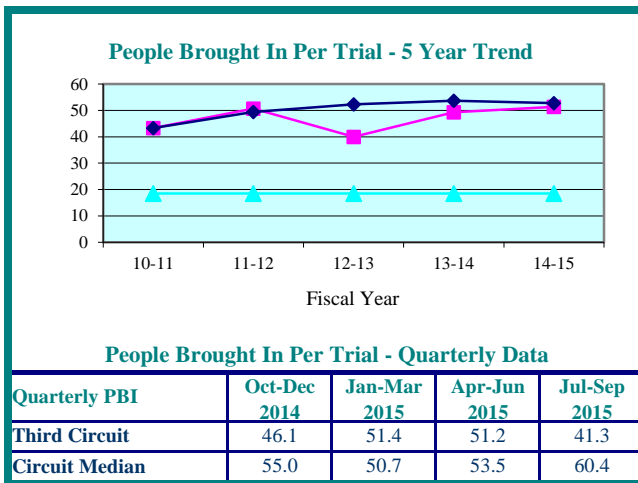
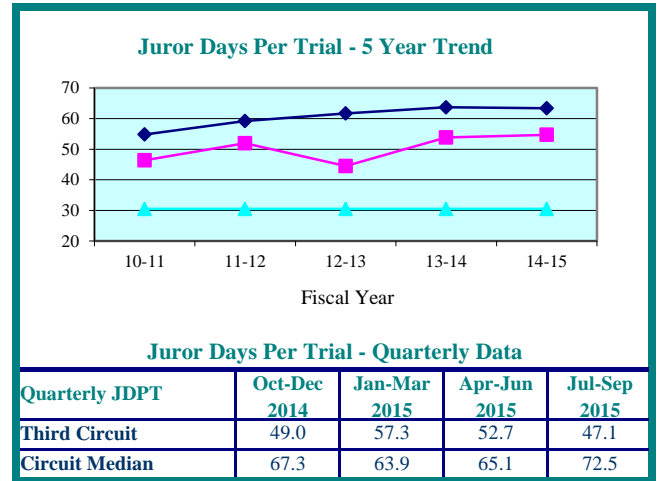
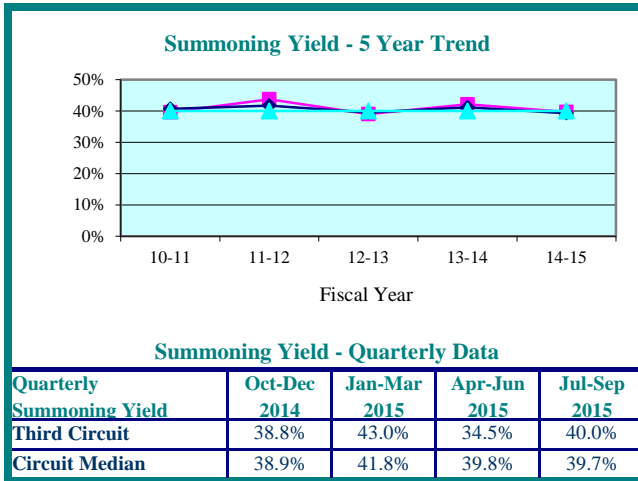

Legend: **Circuit** **Circuit Median** **Standard** **Standard**

Note: Jury Management data is provided by the clerk of court for each county or the circuit court administrator. This data is self reported through the jury management reports, and the accuracy, validity, and reliability of this data can not be confirmed by OSCA staff.

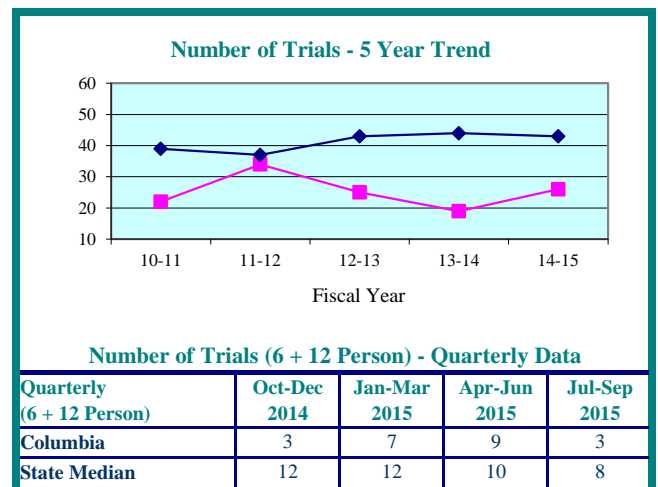
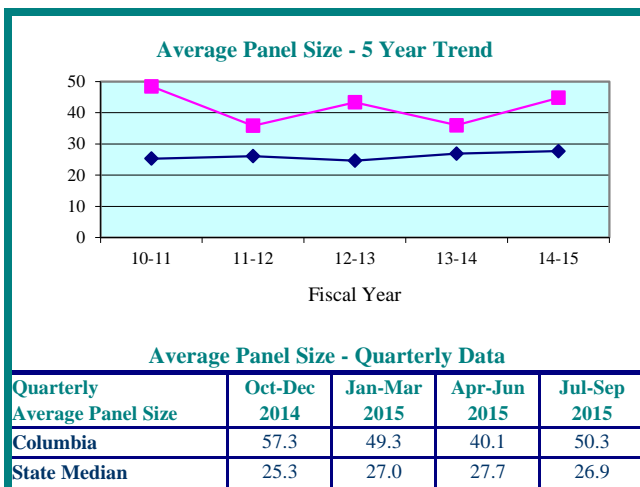
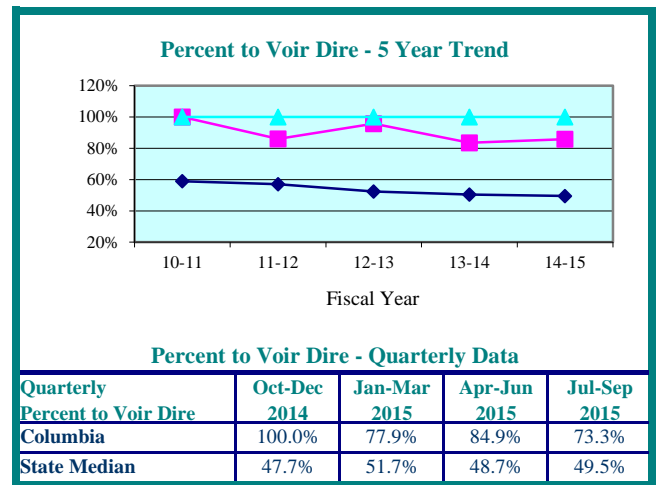
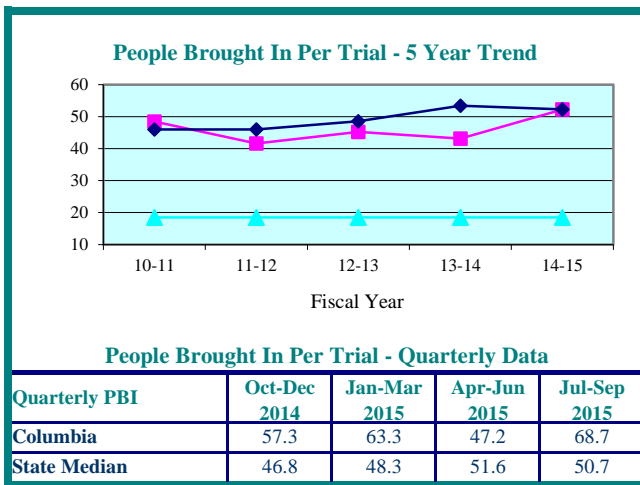
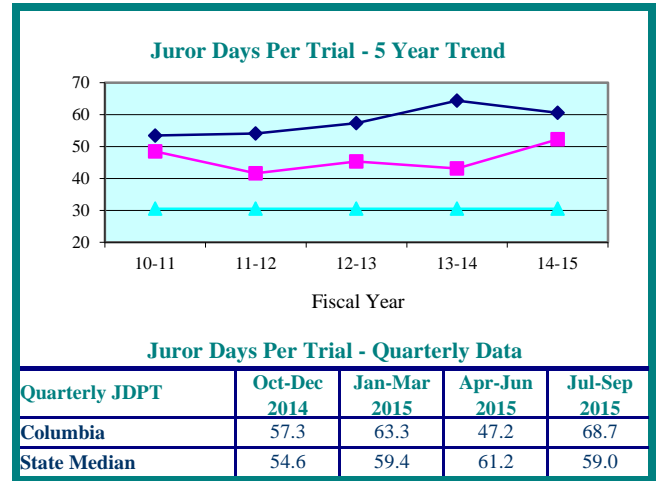
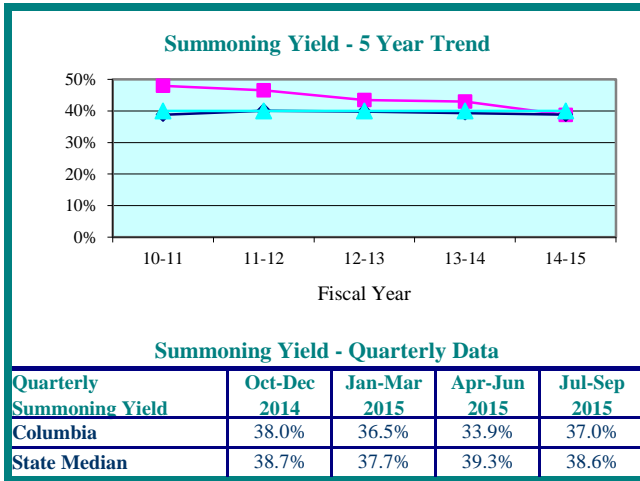

Legend: County (Cyan Triangle) State Median (Magenta Square) Standard (Dark Blue Diamond)

Note: Jury Management data is provided by the clerk of court for each county or the circuit court administrator. This data is self reported through the jury management reports, and the accuracy, validity, and reliability of this data can not be confirmed by OSCA staff.

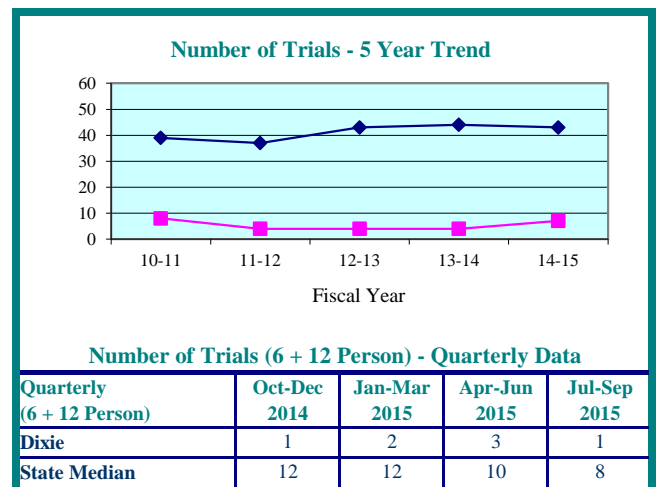
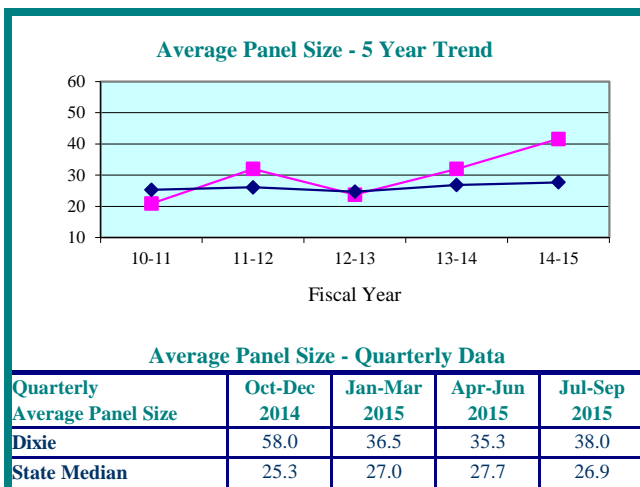
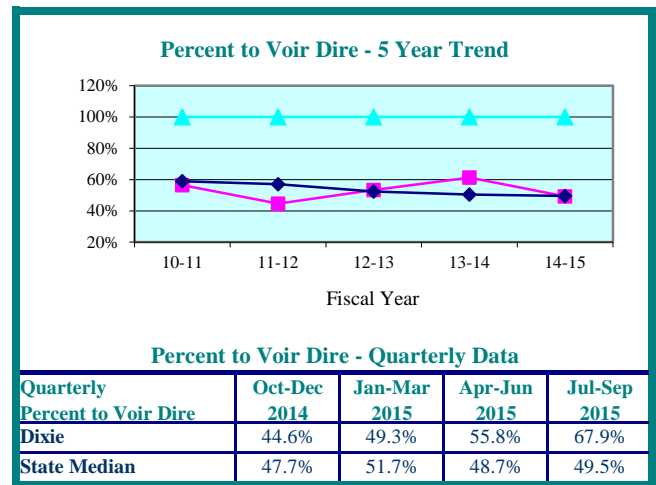
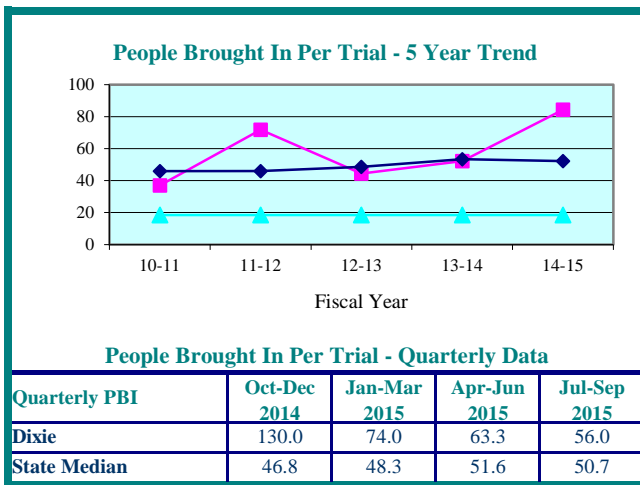
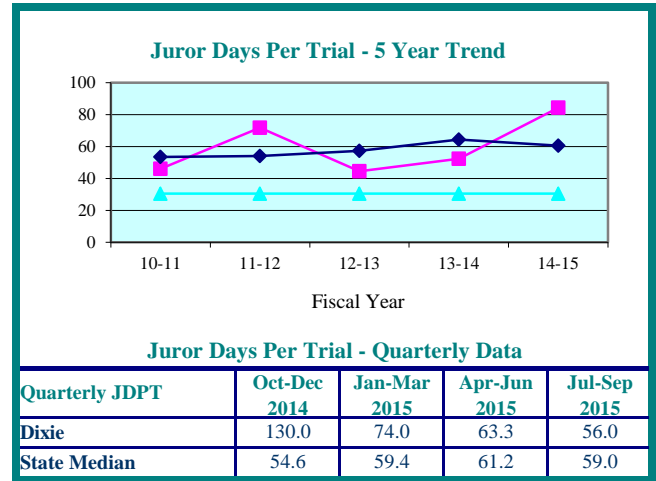
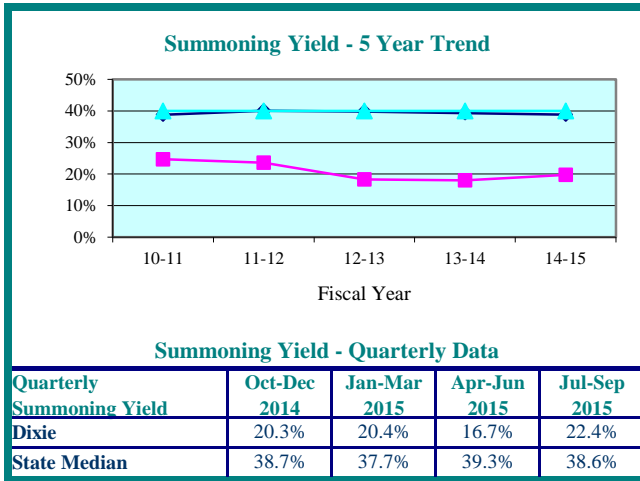

Legend: County (Cyan Triangle) State Median (Magenta Square) Standard (Dark Blue Diamond)

Note: Jury Management data is provided by the clerk of court for each county or the circuit court administrator. This data is self reported through the jury management reports, and the accuracy, validity, and reliability of this data can not be confirmed by OSCA staff.

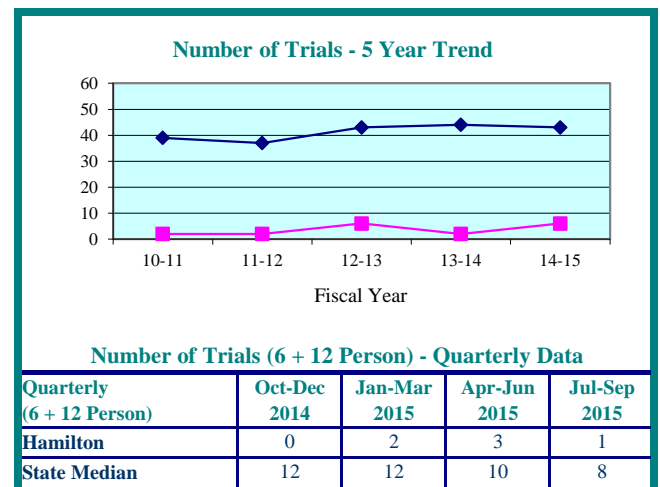
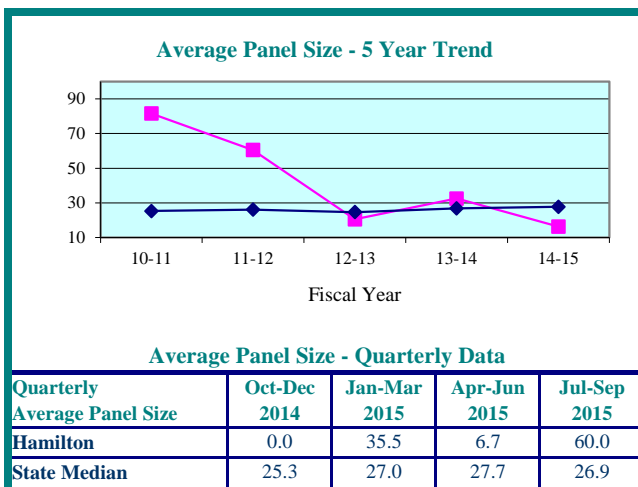
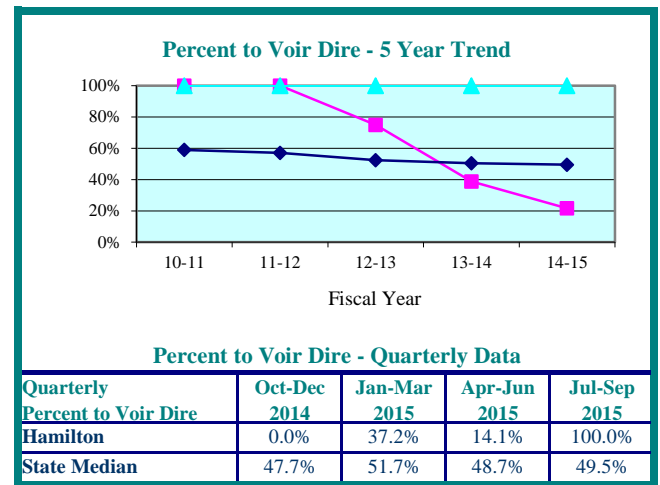
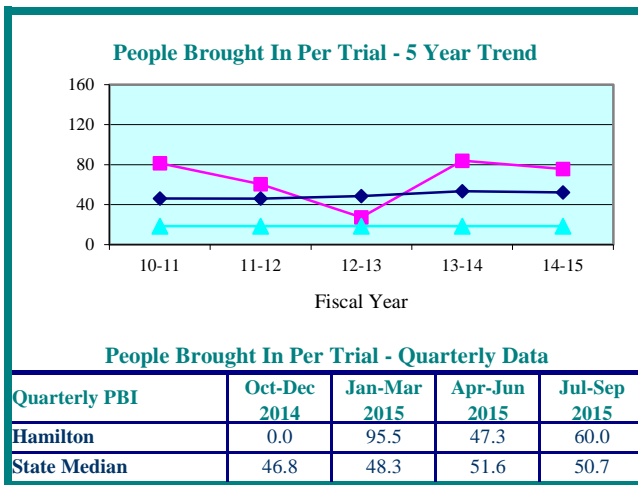
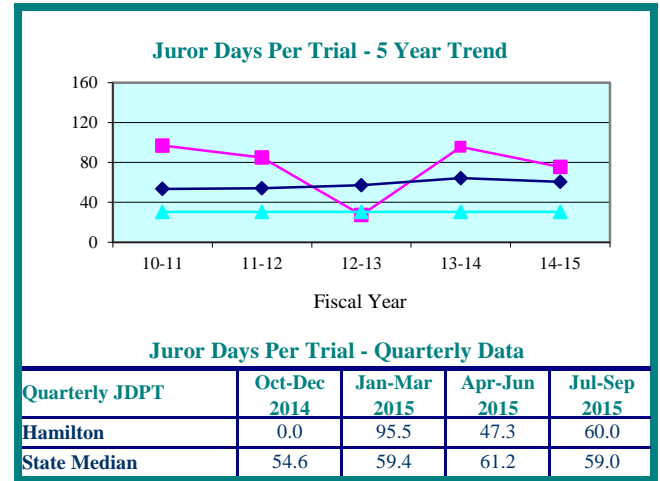
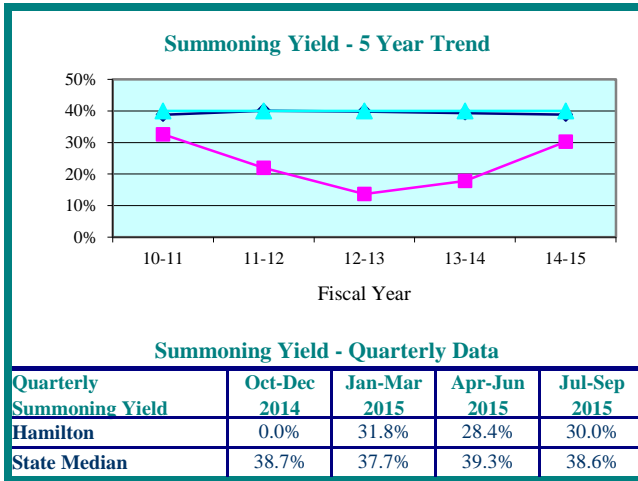

Legend: County (Cyan Triangle) State Median (Magenta Square) Standard (Dark Blue Diamond)

Note: Jury Management data is provided by the clerk of court for each county or the circuit court administrator. This data is self reported through the jury management reports, and the accuracy, validity, and reliability of this data can not be confirmed by OSCA staff.

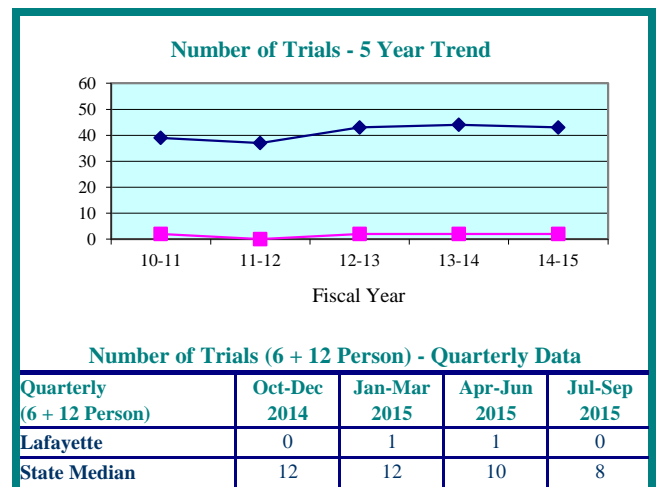
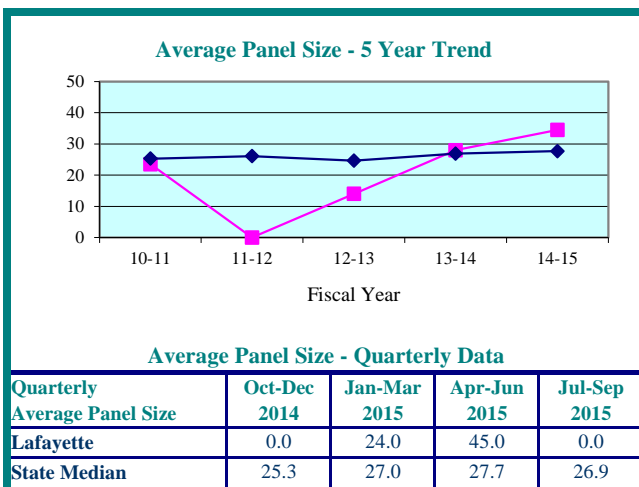
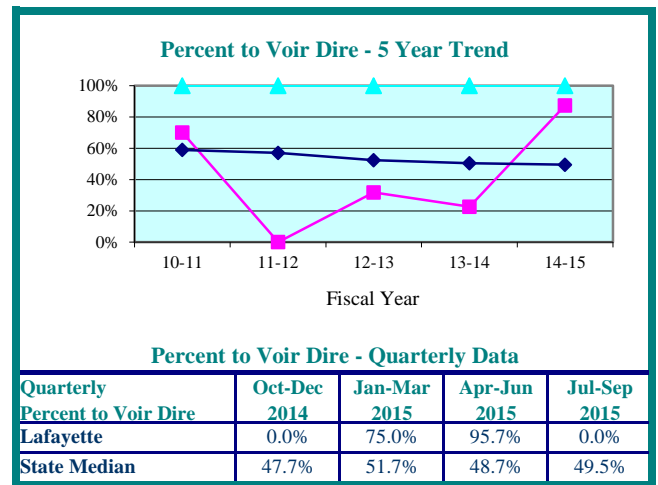
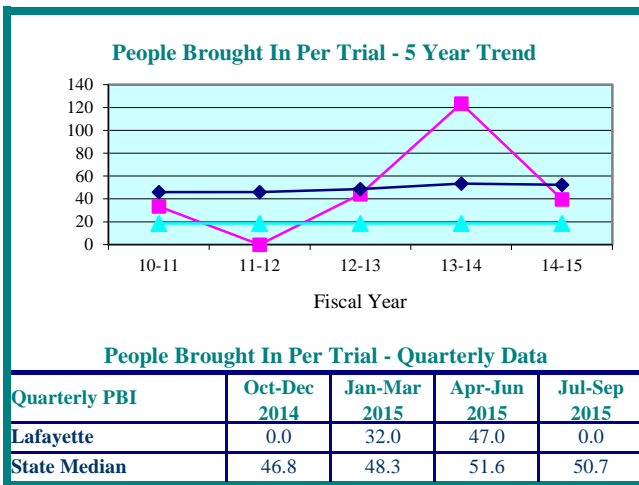
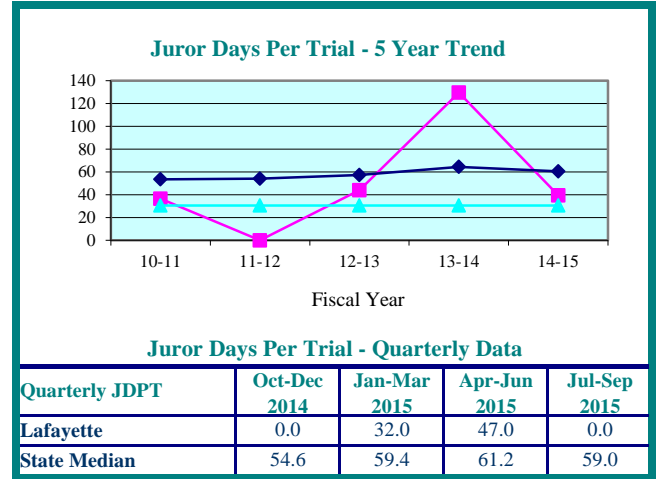
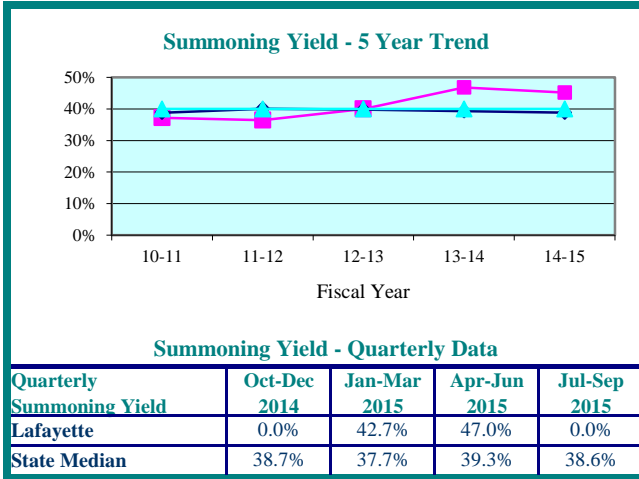

Legend: County (red triangle) State Median (blue square) Standard (green diamond)

Note: Jury Management data is provided by the clerk of court for each county or the circuit court administrator. This data is self reported through the jury management reports, and the accuracy, validity, and reliability of this data can not be confirmed by OSCA staff.

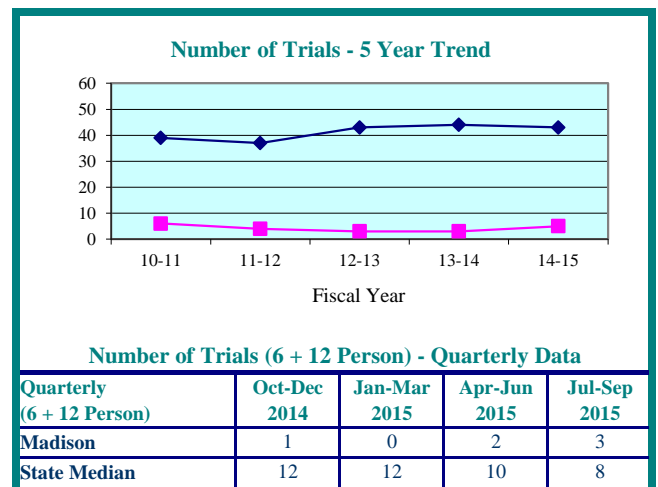
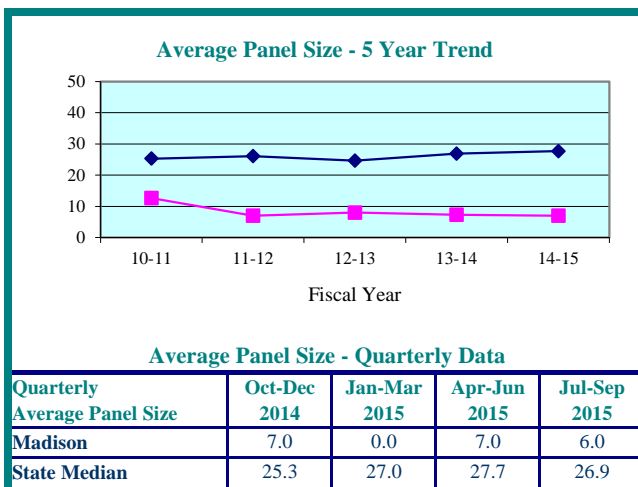
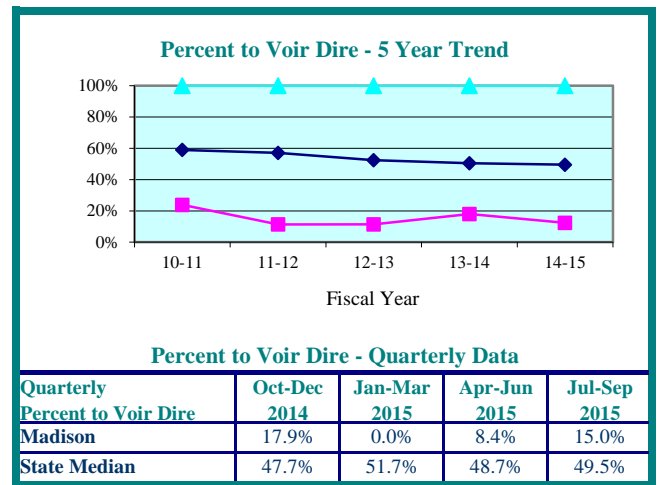
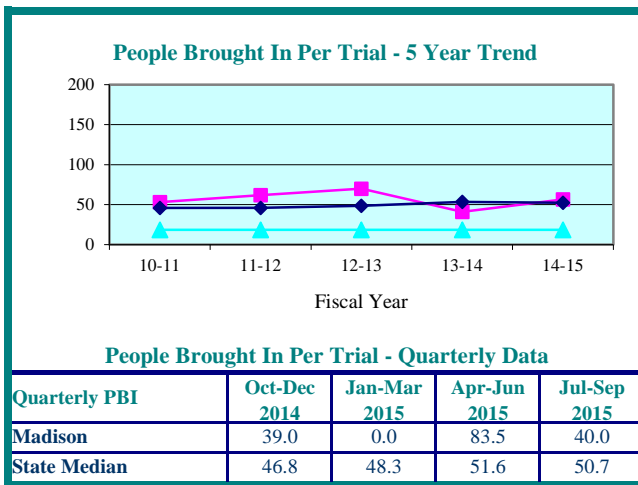
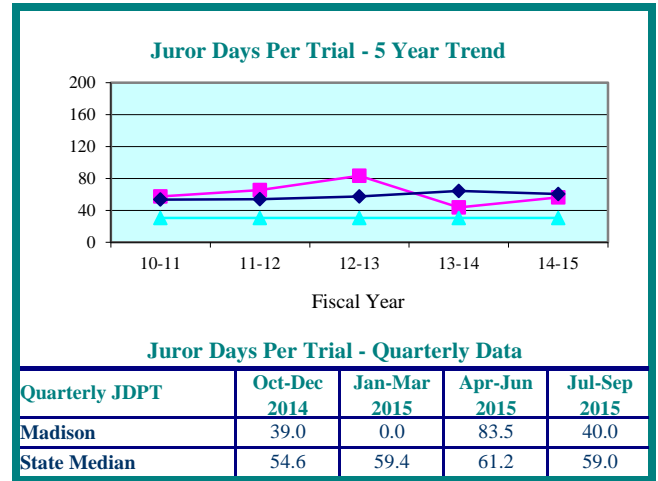
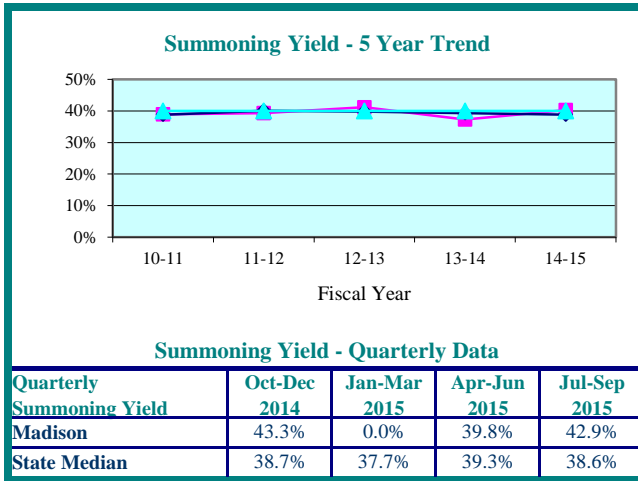

Legend: County (pink square) State Median (cyan triangle) Standard (dark blue diamond)

Note: Jury Management data is provided by the clerk of court for each county or the circuit court administrator. This data is self reported through the jury management reports, and the accuracy, validity, and reliability of this data can not be confirmed by OSCA staff.

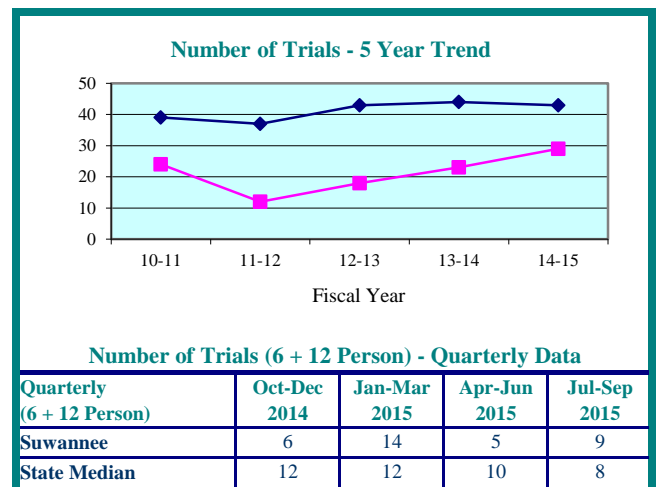
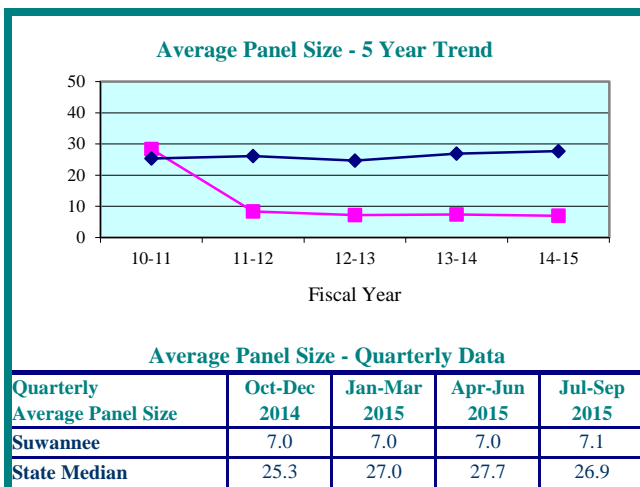
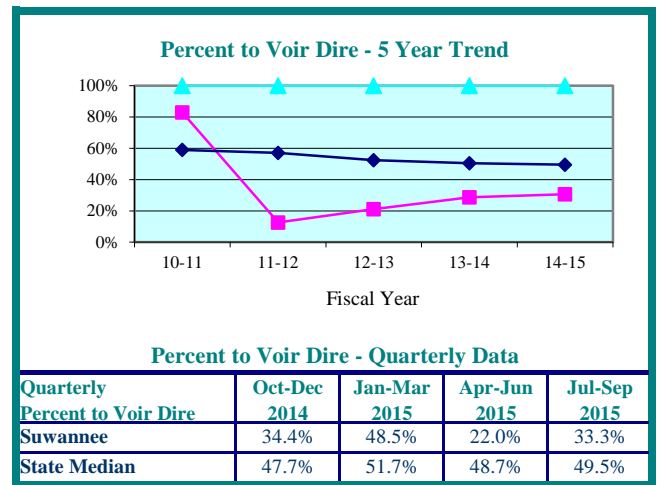
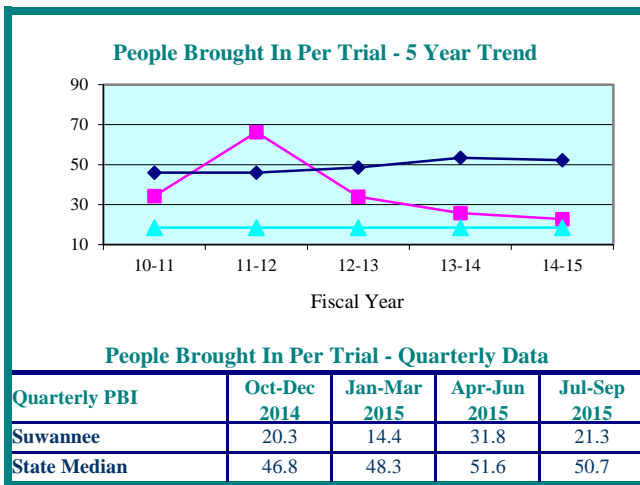
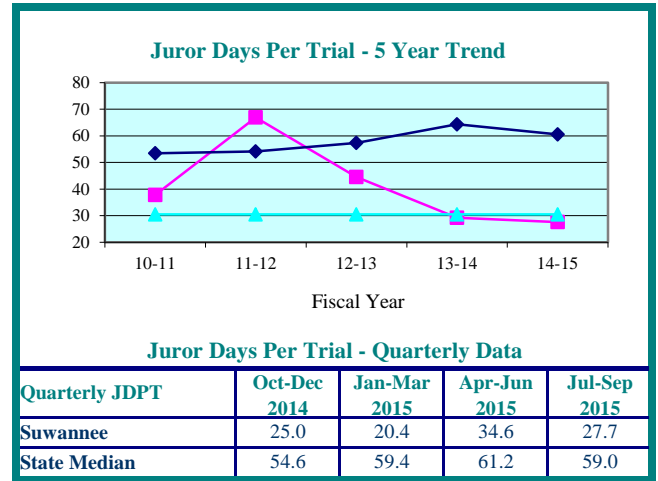
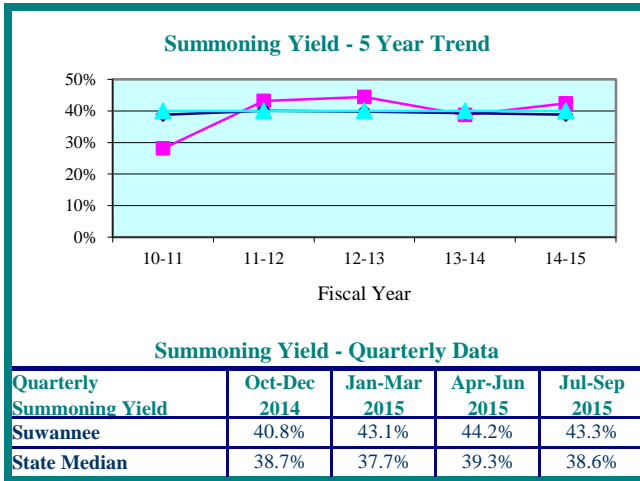

Legend: County (Cyan Triangle) State Median (Magenta Square) Standard (Dark Blue Diamond)

Note: Jury Management data is provided by the clerk of court for each county or the circuit court administrator. This data is self reported through the jury management reports, and the accuracy, validity, and reliability of this data can not be confirmed by OSCA staff.

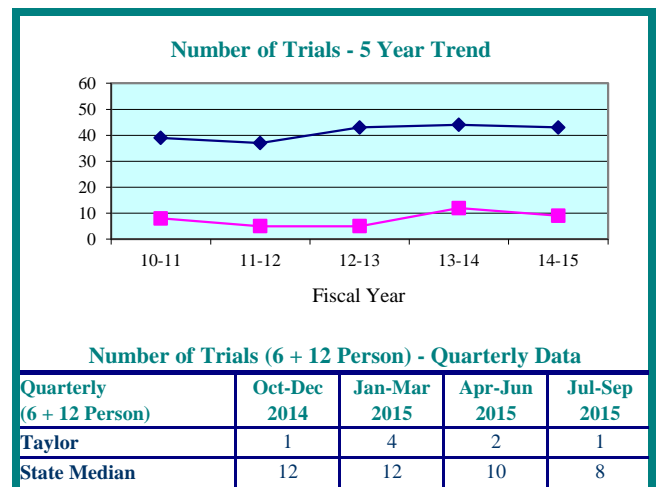
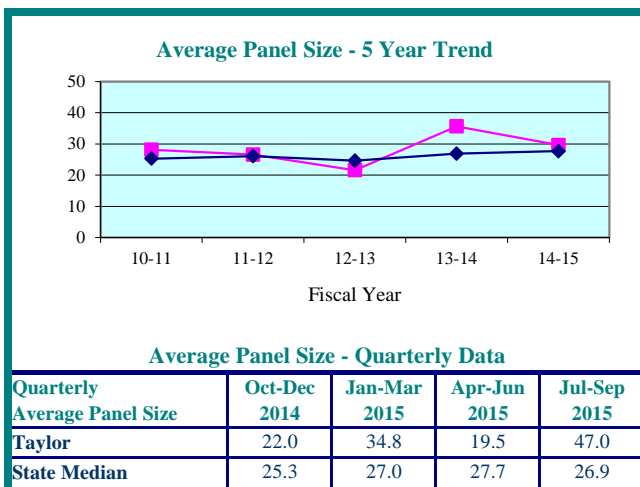
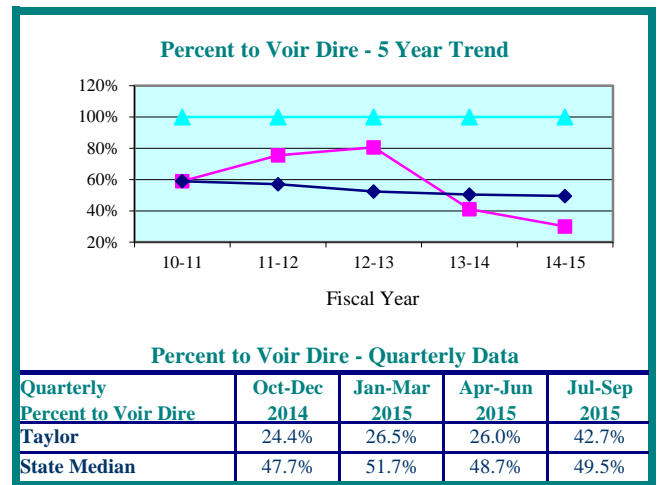
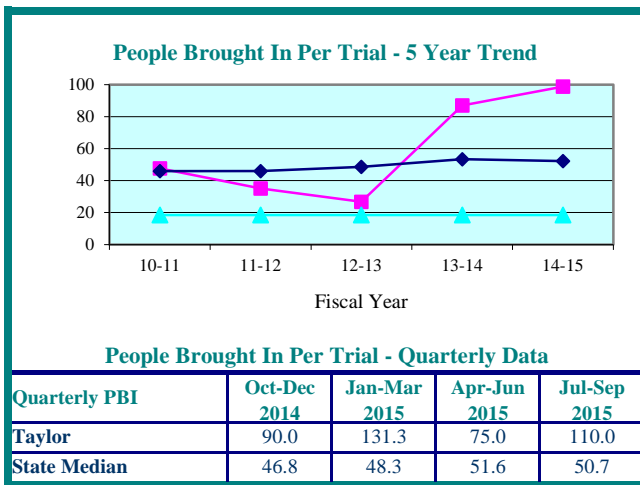
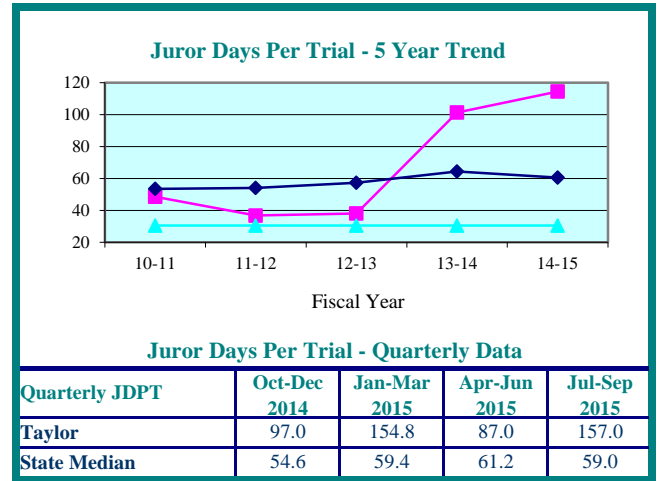
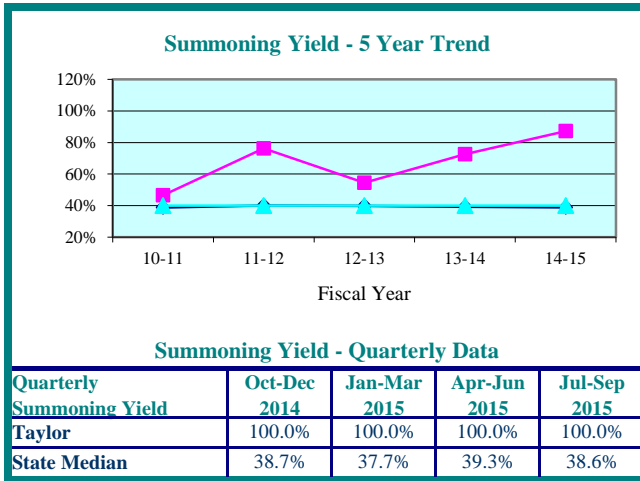

Legend: County (magenta square) State Median (cyan triangle) Standard (dark blue diamond)

Note: Jury Management data is provided by the clerk of court for each county or the circuit court administrator. This data is self reported through the jury management reports, and the accuracy, validity, and reliability of this data can not be confirmed by OSCA staff.

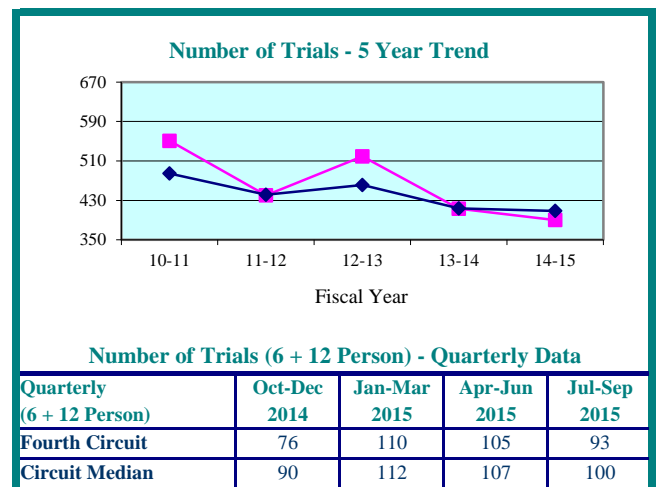
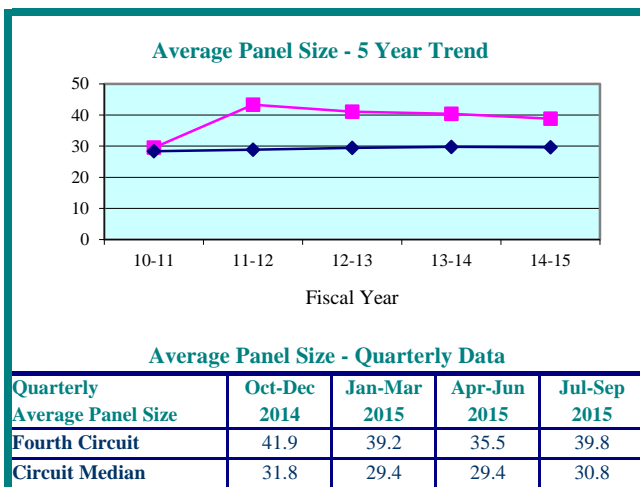
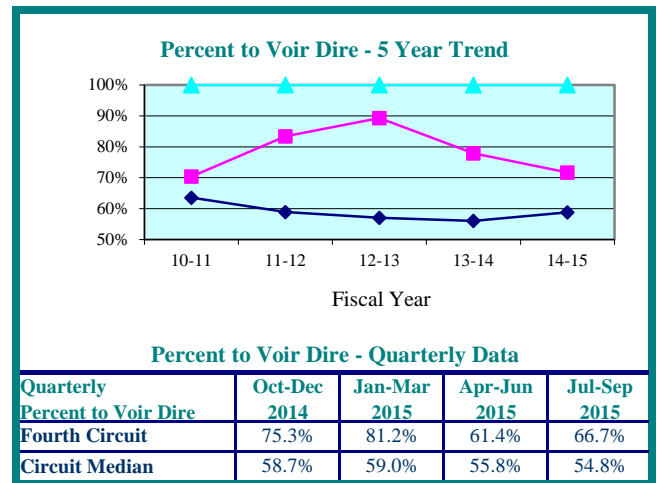
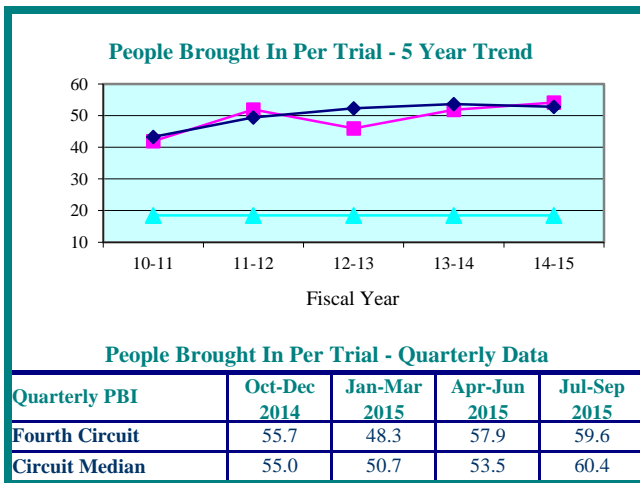
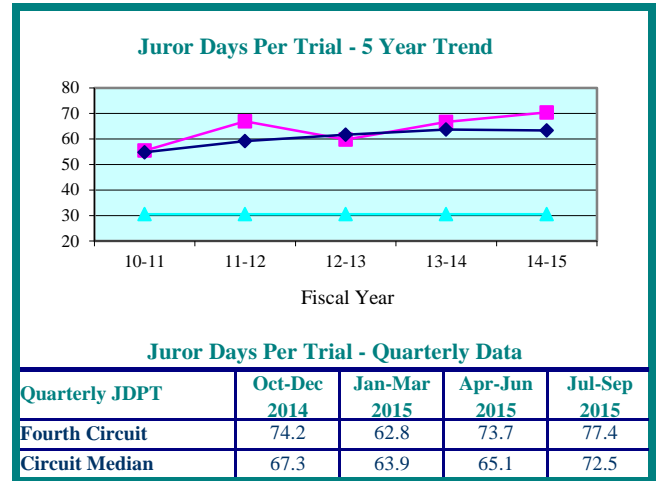
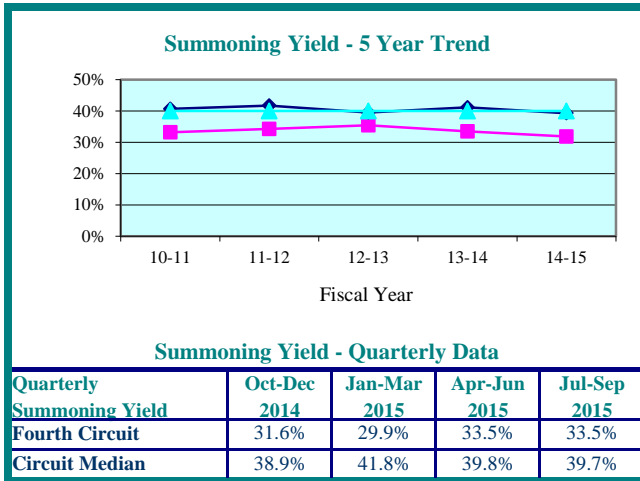

Legend: **Circuit** **Circuit Median** **Standard**

Note: Jury Management data is provided by the clerk of court for each county or the circuit court administrator. This data is self reported through the jury management reports, and the accuracy, validity, and reliability of this data can not be confirmed by OSCA staff.

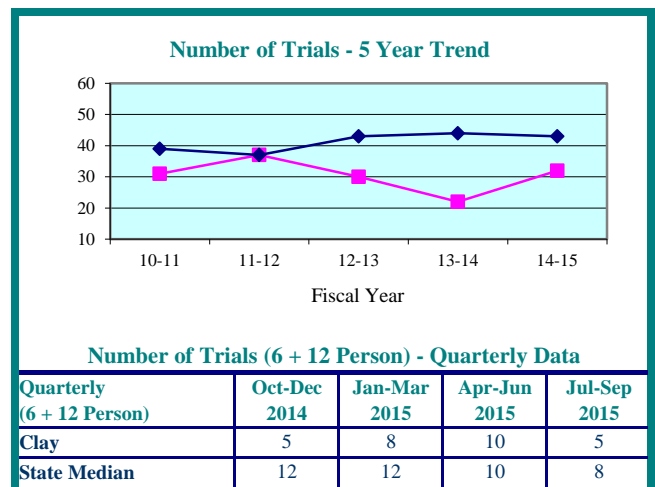
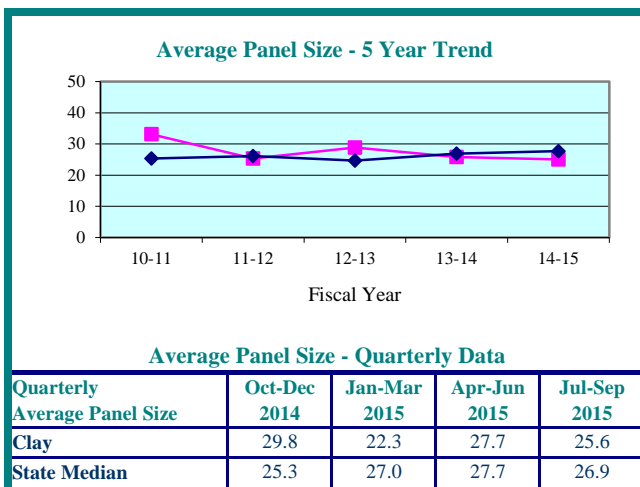
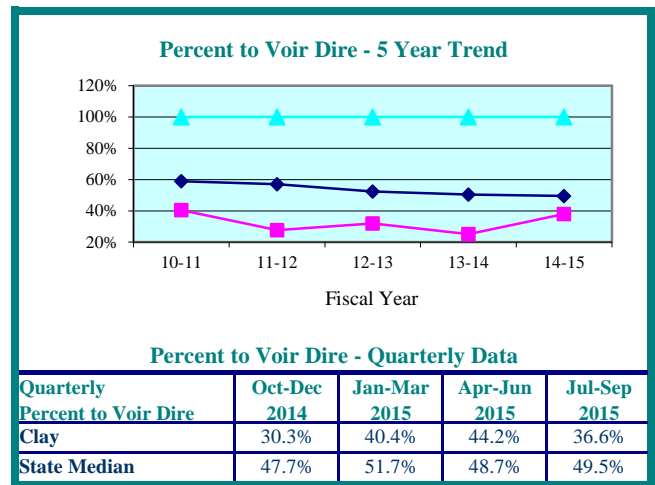
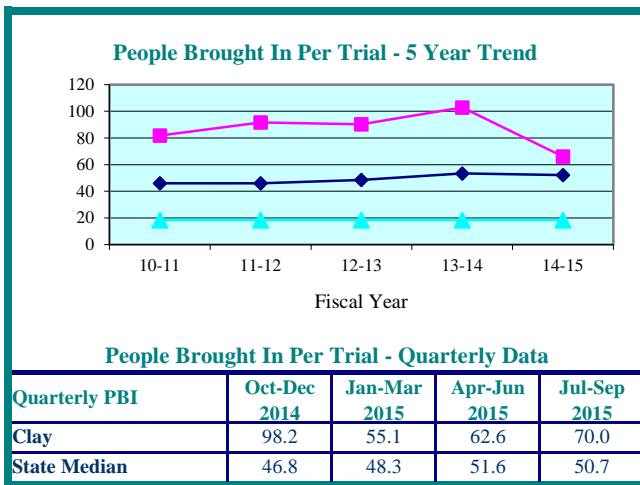
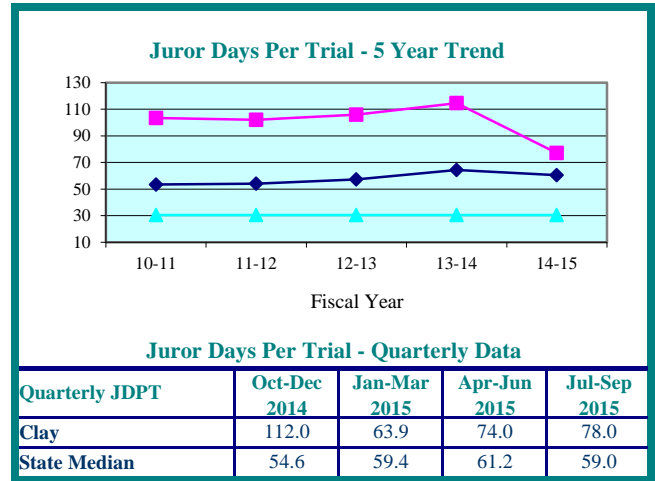
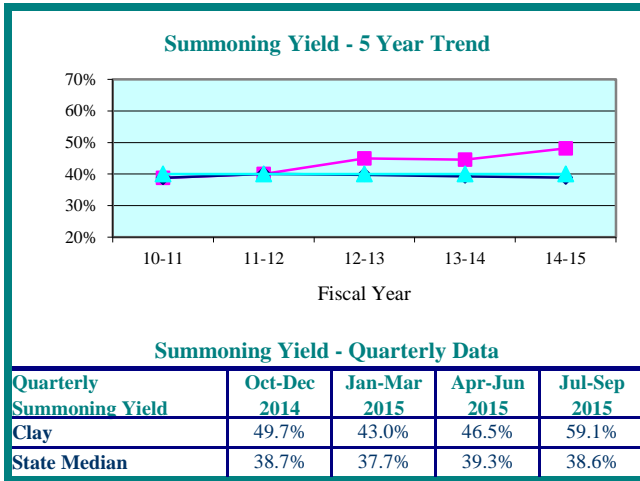

Legend: County (red triangle) State Median (blue square) Standard (black diamond)

Note: Jury Management data is provided by the clerk of court for each county or the circuit court administrator. This data is self reported through the jury management reports, and the accuracy, validity, and reliability of this data can not be confirmed by OSCA staff.

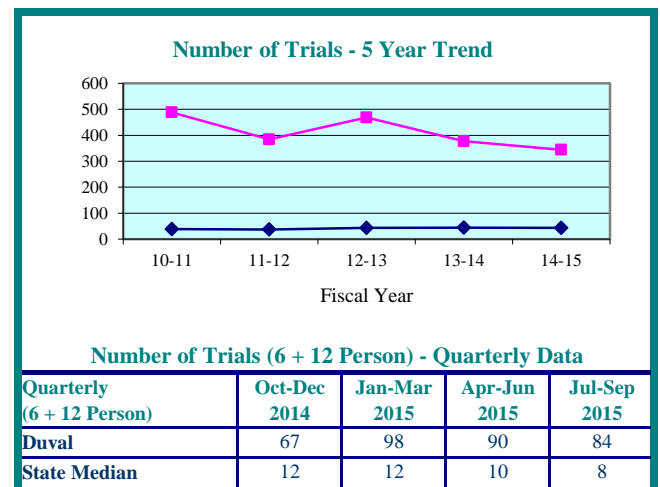
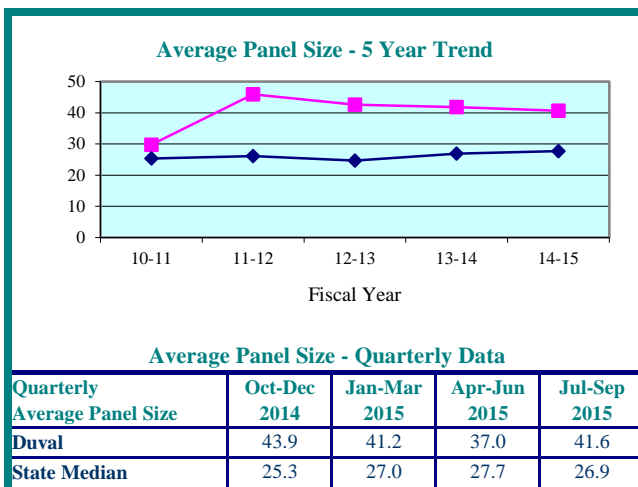
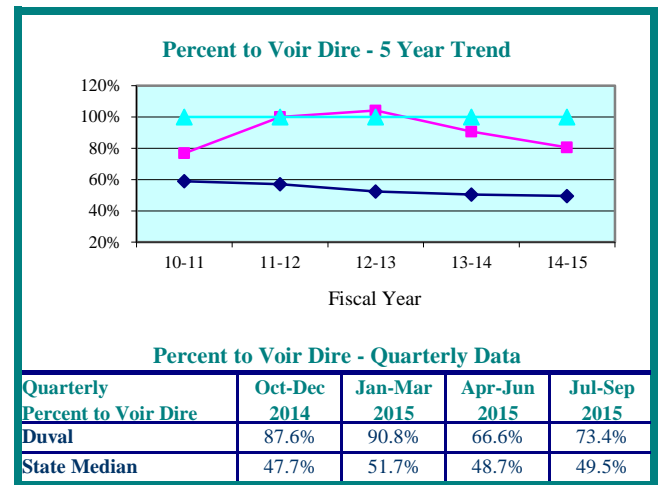
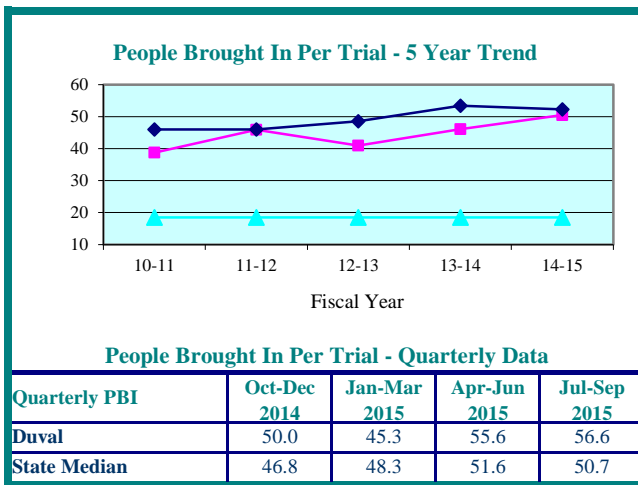
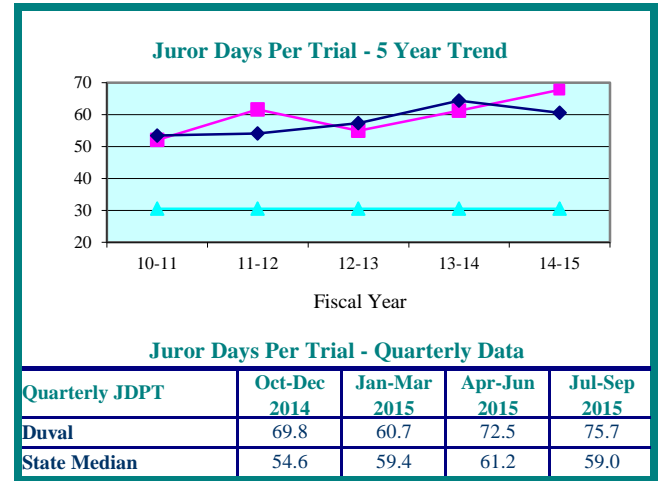
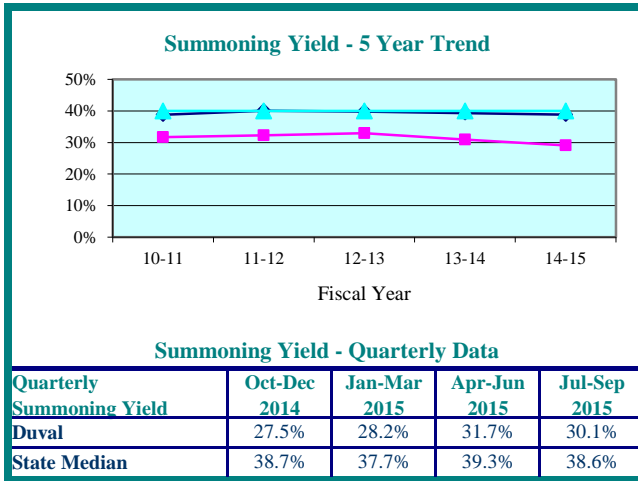

Legend: County (red line with squares) State Median (blue line with triangles) Standard (green line with diamonds)

Note: Jury Management data is provided by the clerk of court for each county or the circuit court administrator. This data is self reported through the jury management reports, and the accuracy, validity, and reliability of this data can not be confirmed by OSCA staff.

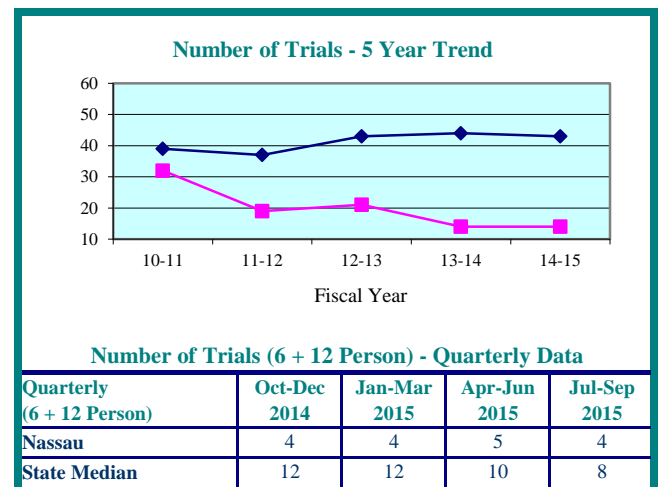
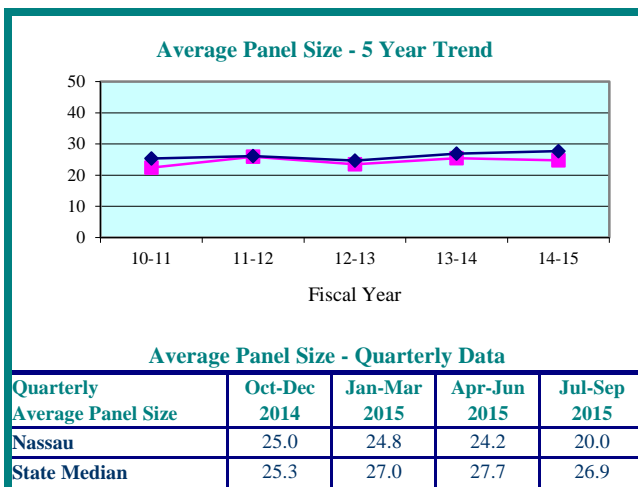
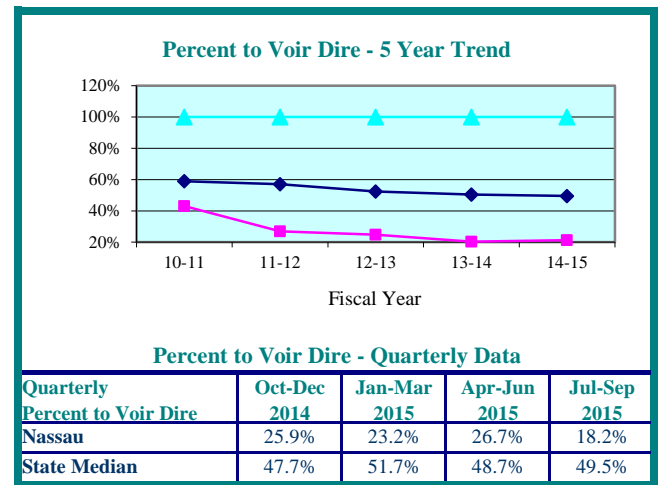
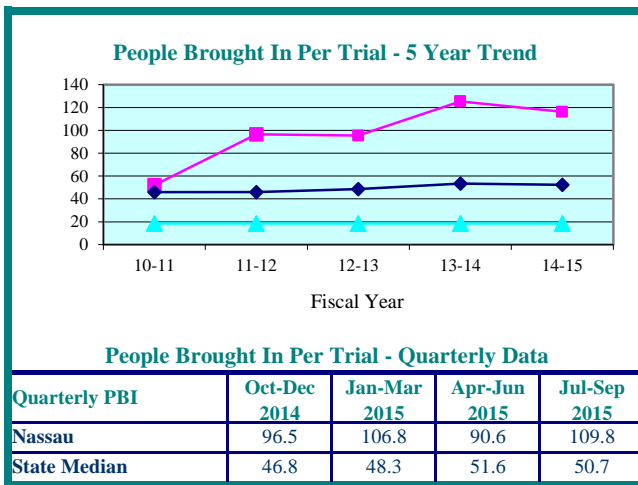
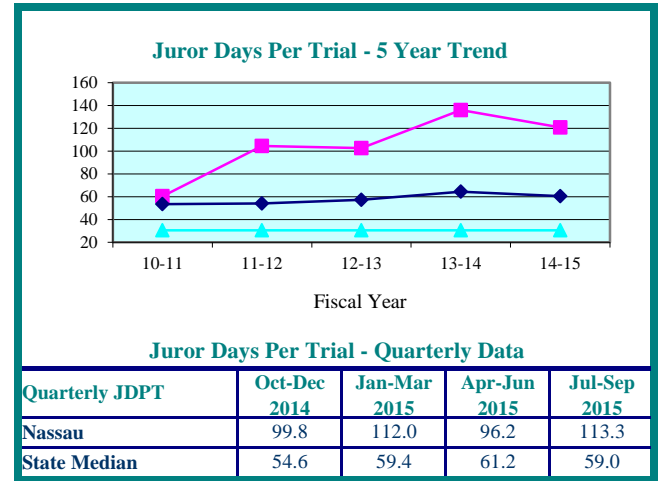
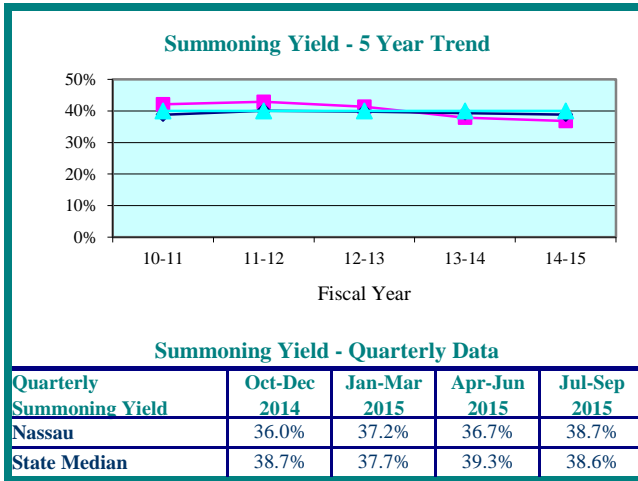

Legend: County (Cyan Triangle) State Median (Magenta Square) Standard (Dark Blue Diamond)

Note: Jury Management data is provided by the clerk of court for each county or the circuit court administrator. This data is self reported through the jury management reports, and the accuracy, validity, and reliability of this data can not be confirmed by OSCA staff.

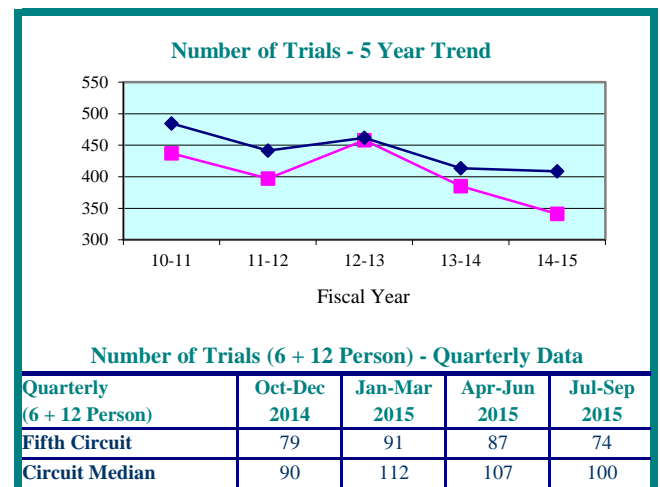
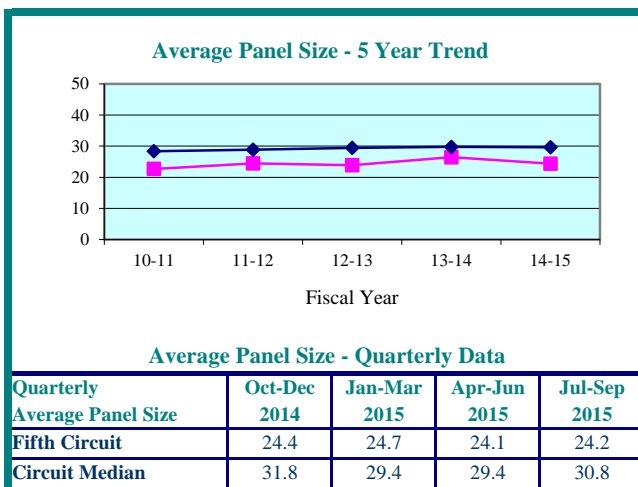
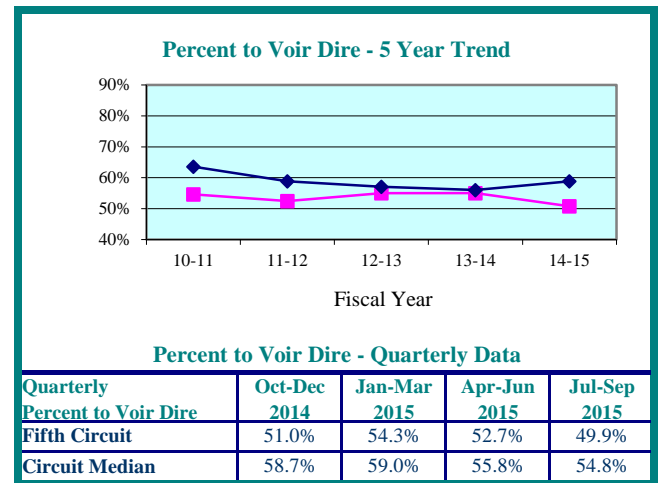
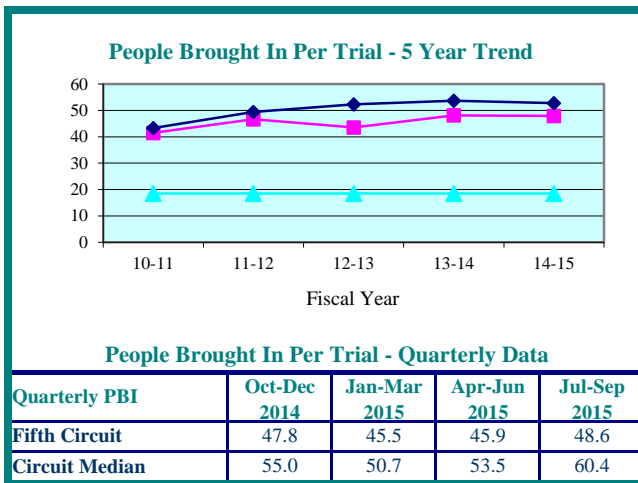
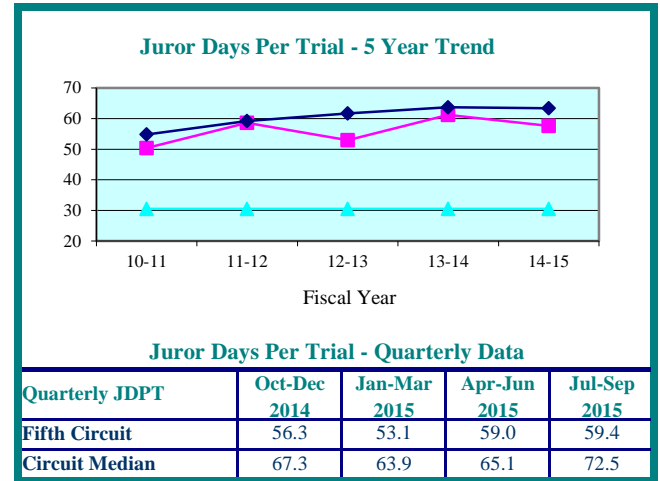
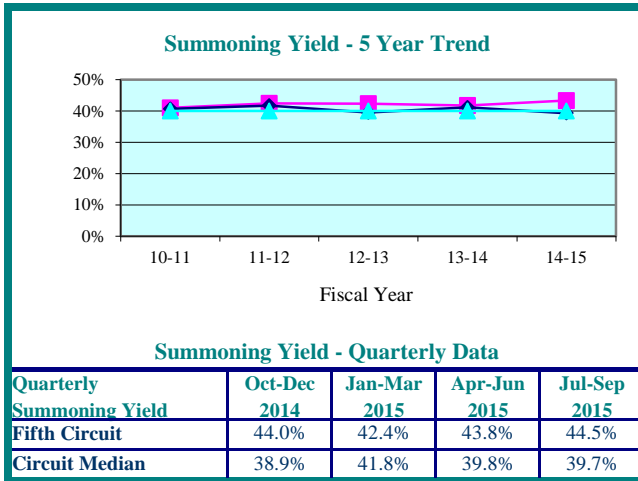

Legend: Circuit ■ Circuit Median ◆ Standard ▲

Note: Jury Management data is provided by the clerk of court for each county or the circuit court administrator. This data is self reported through the jury management reports, and the accuracy, validity, and reliability of this data can not be confirmed by OSCA staff.

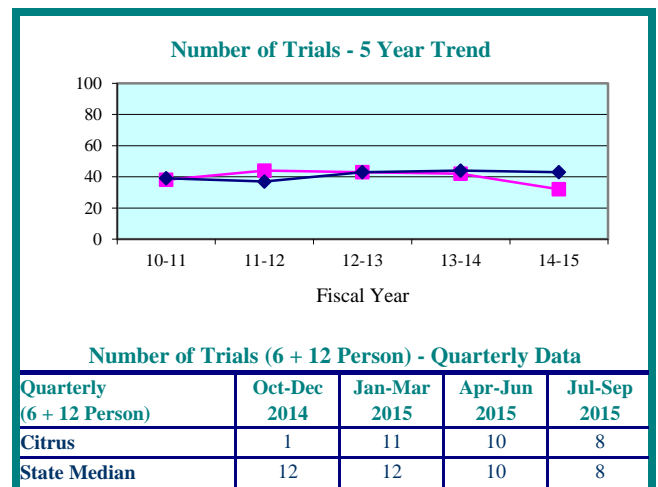
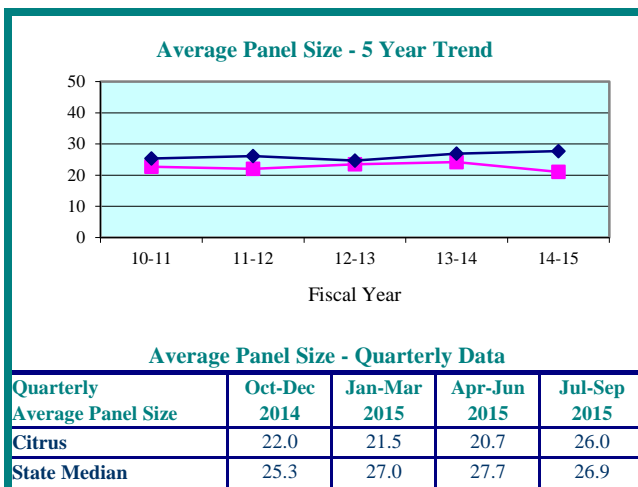
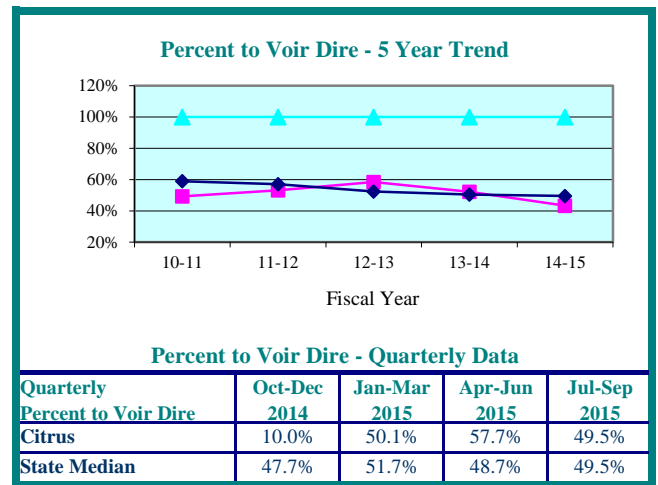
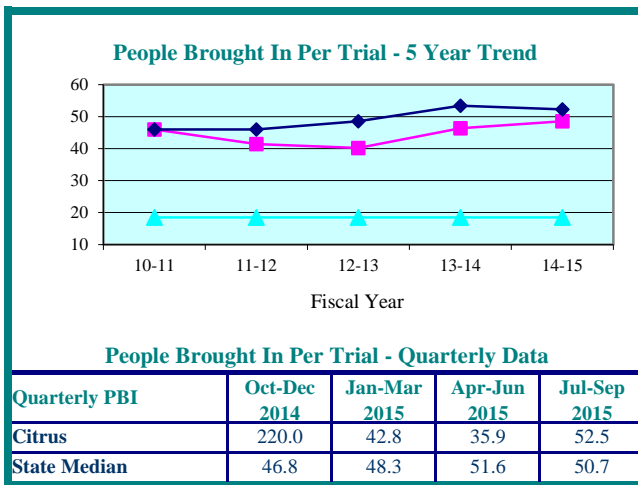
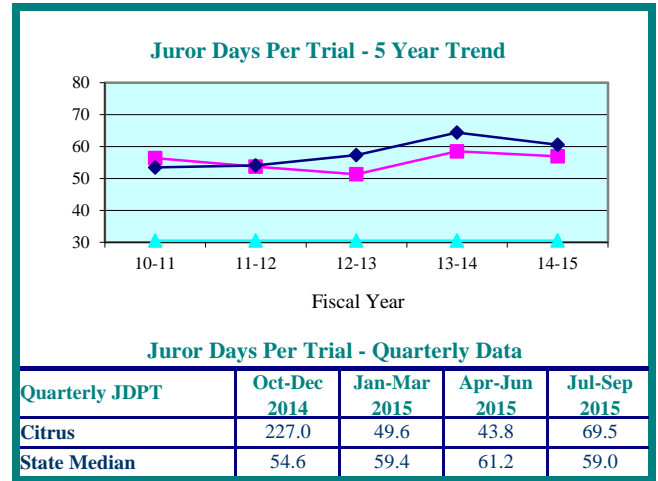
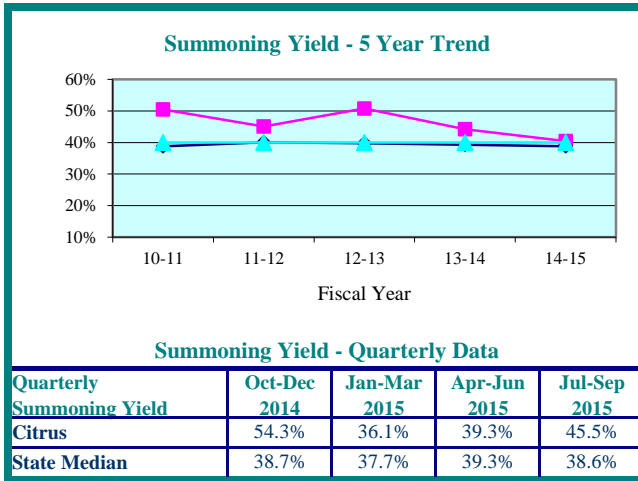

Legend: County (Cyan Triangle) State Median (Magenta Square) Standard (Dark Blue Diamond)

Note: Jury Management data is provided by the clerk of court for each county or the circuit court administrator. This data is self reported through the jury management reports, and the accuracy, validity, and reliability of this data can not be confirmed by OSCA staff.

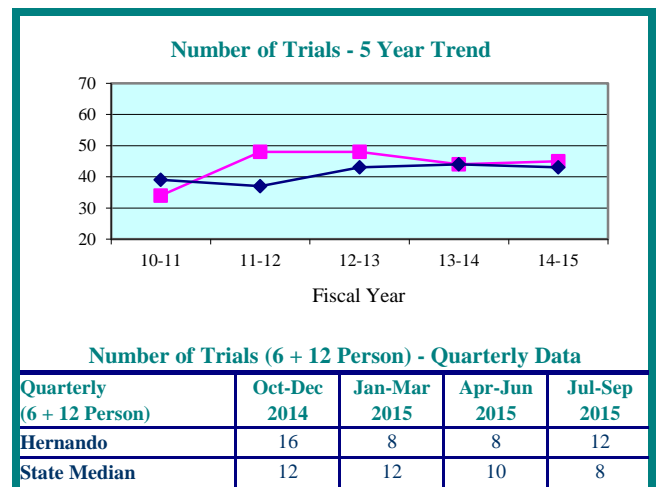
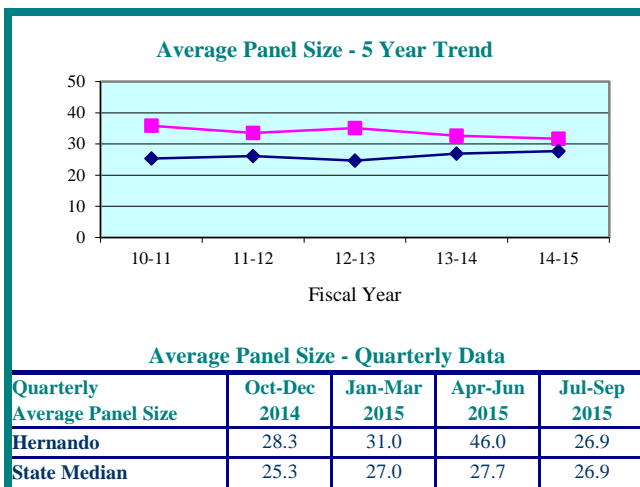
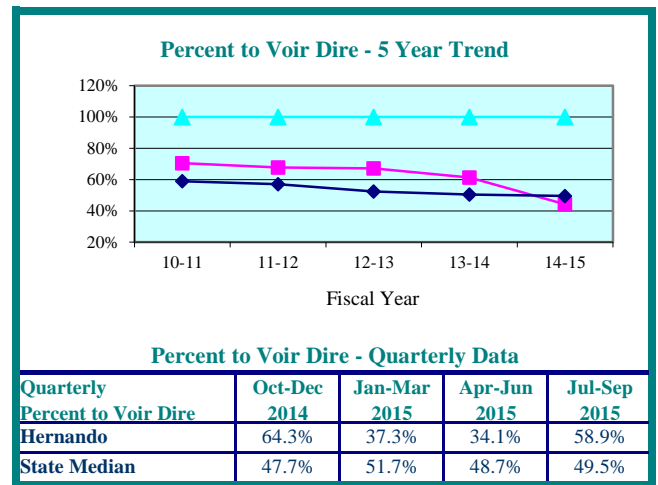
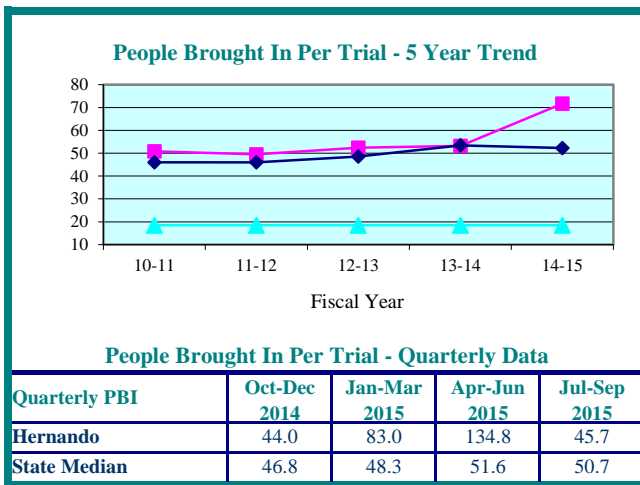
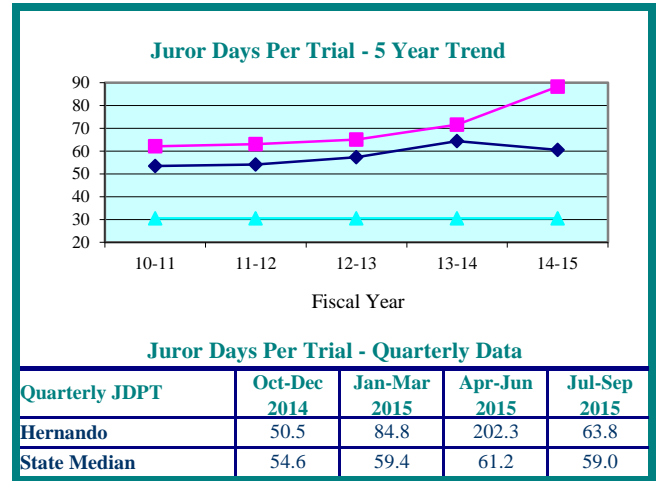
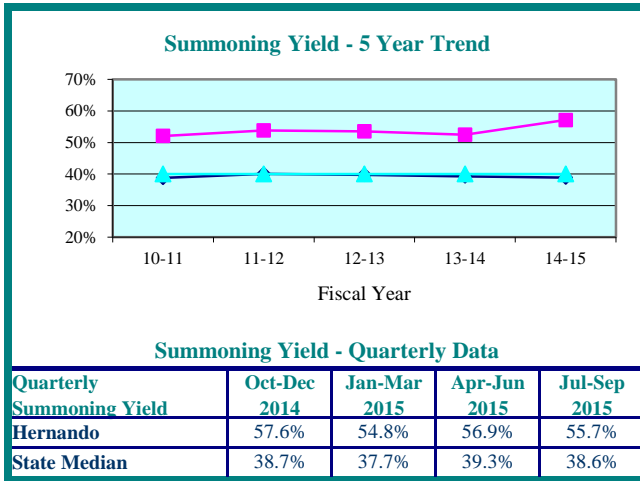

Legend: County (Cyan Triangle) State Median (Magenta Square) Standard (Dark Blue Diamond)

Note: Jury Management data is provided by the clerk of court for each county or the circuit court administrator. This data is self reported through the jury management reports, and the accuracy, validity, and reliability of this data can not be confirmed by OSCA staff.

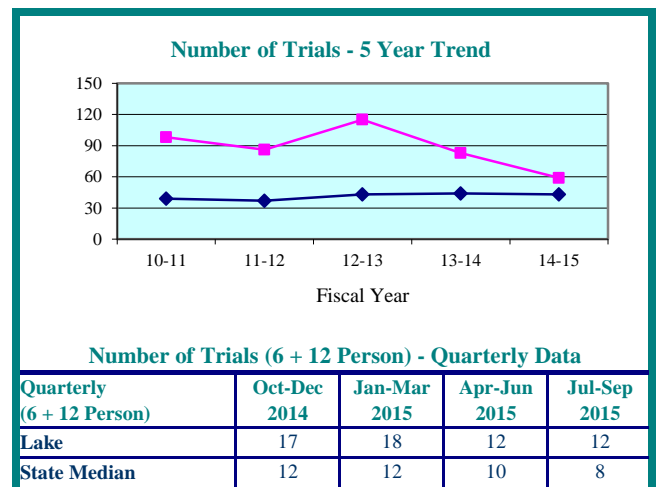
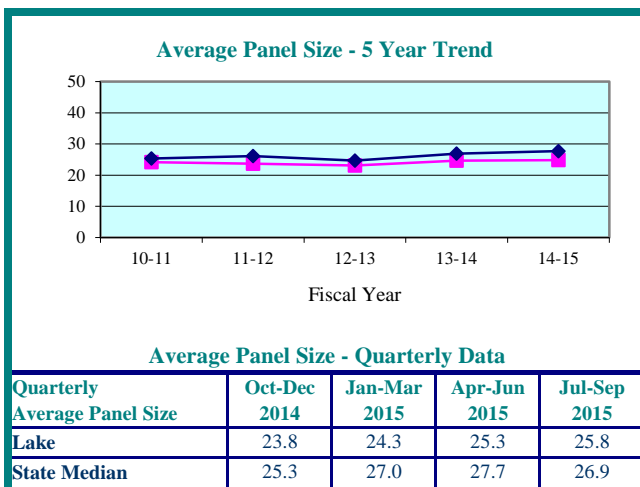
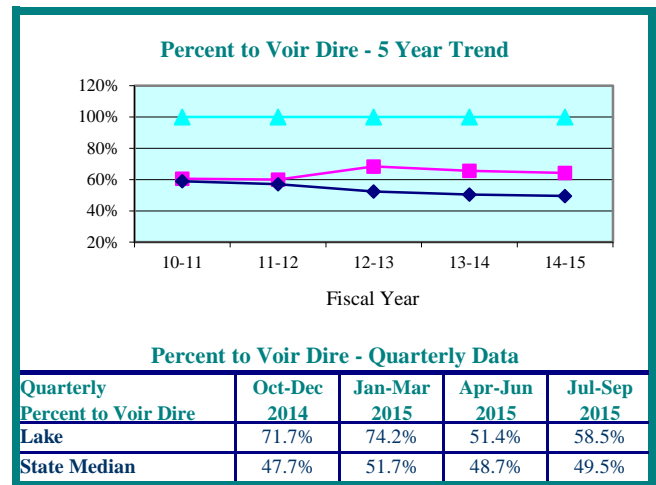
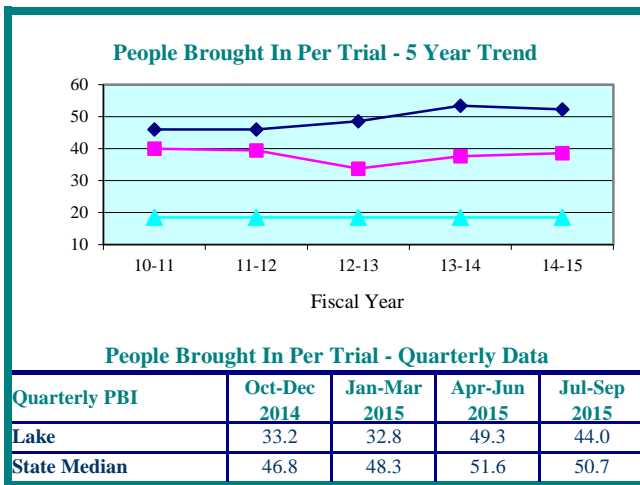
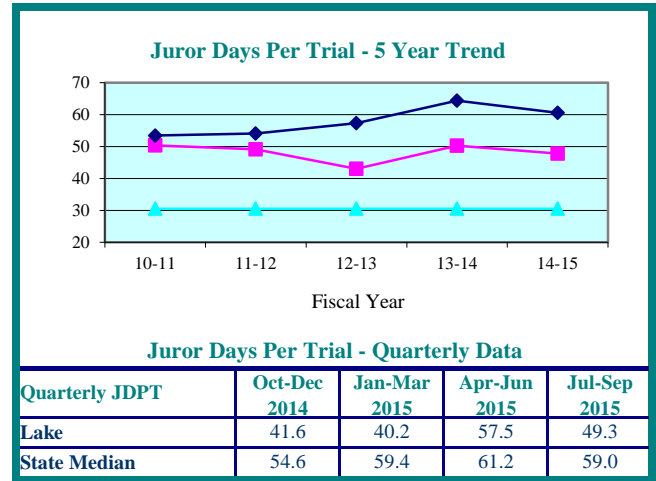
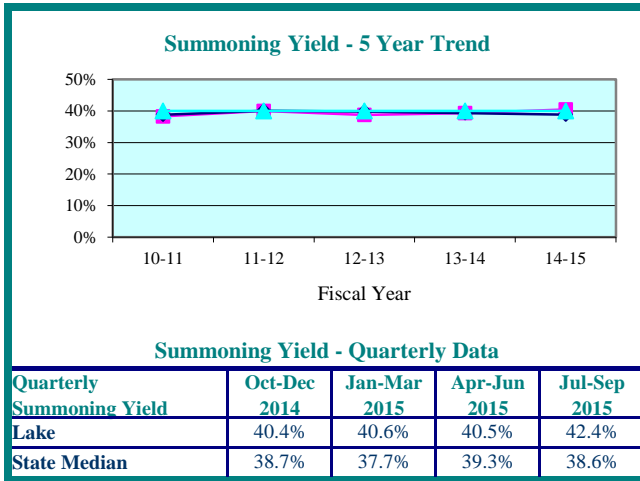

Legend: County (Cyan Triangle) State Median (Magenta Square) Standard (Dark Blue Diamond)

Note: Jury Management data is provided by the clerk of court for each county or the circuit court administrator. This data is self reported through the jury management reports, and the accuracy, validity, and reliability of this data can not be confirmed by OSCA staff.

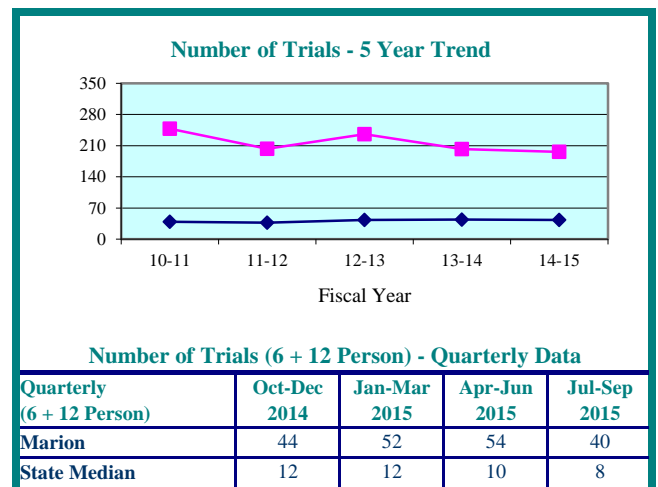
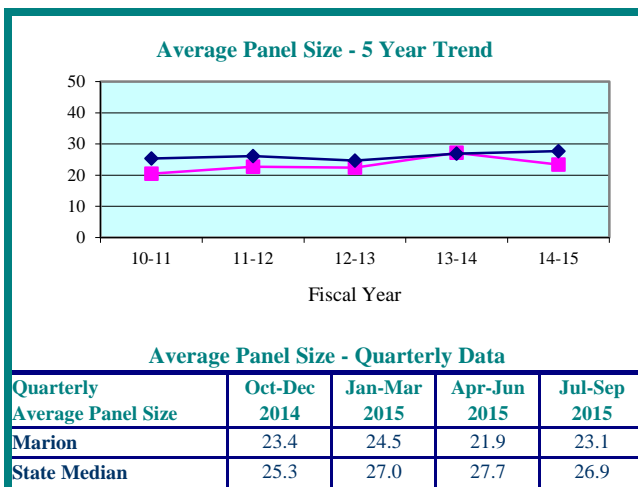
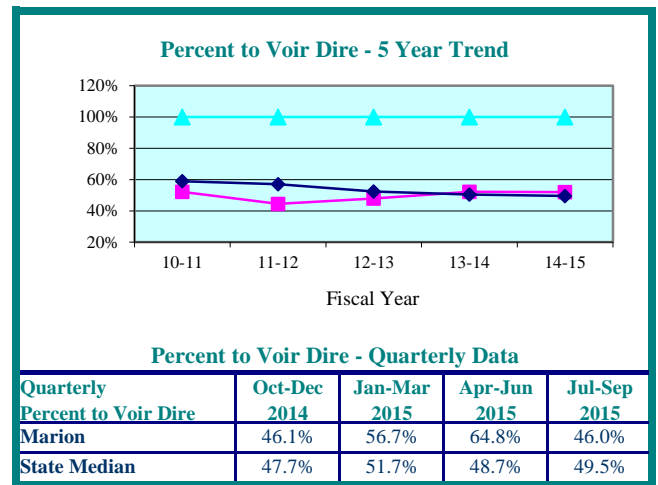
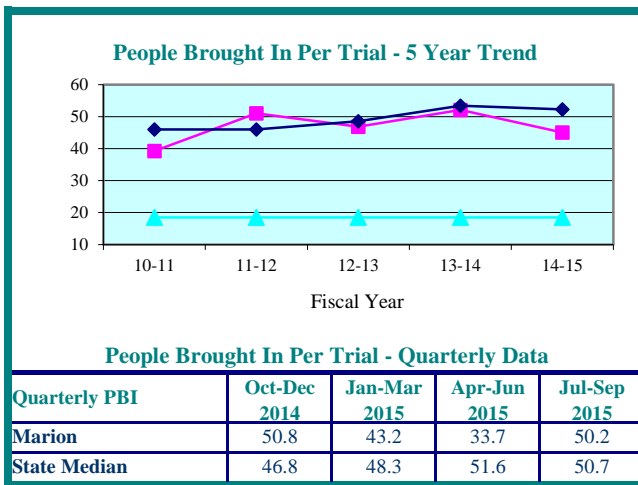
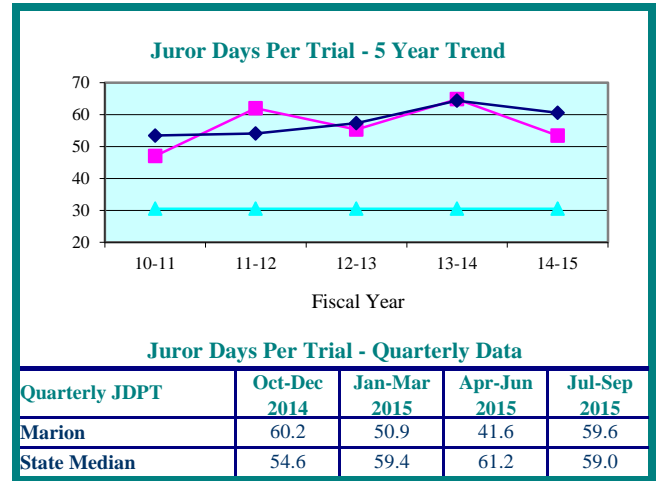
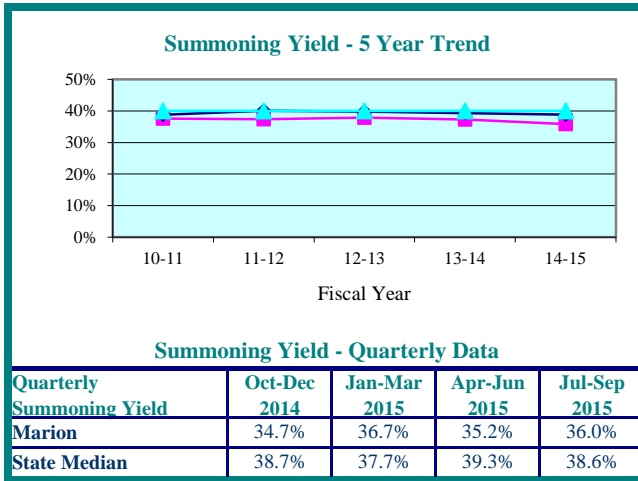

Legend: County (Cyan Triangle) State Median (Magenta Square) Standard (Dark Blue Diamond)

Note: Jury Management data is provided by the clerk of court for each county or the circuit court administrator. This data is self reported through the jury management reports, and the accuracy, validity, and reliability of this data can not be confirmed by OSCA staff.

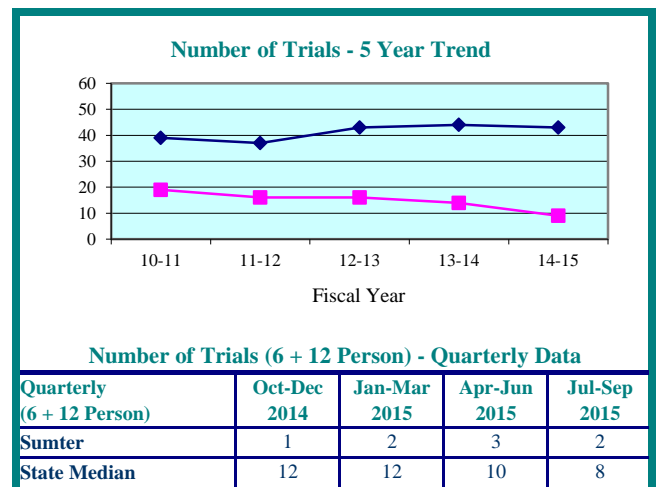
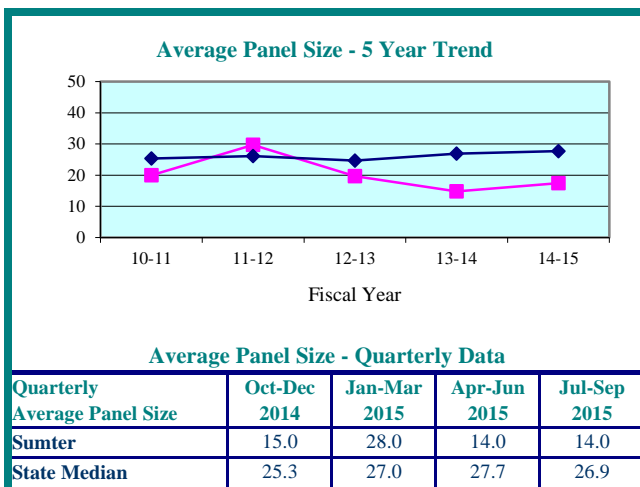
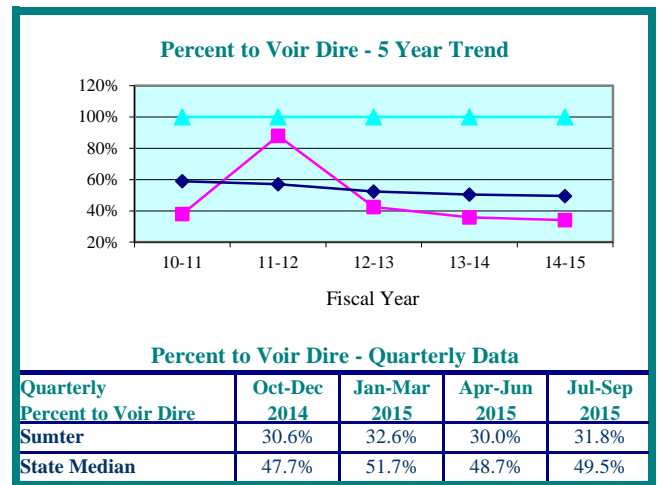
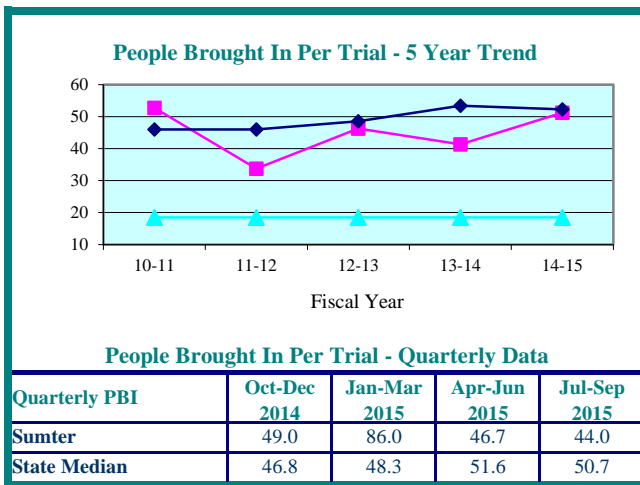
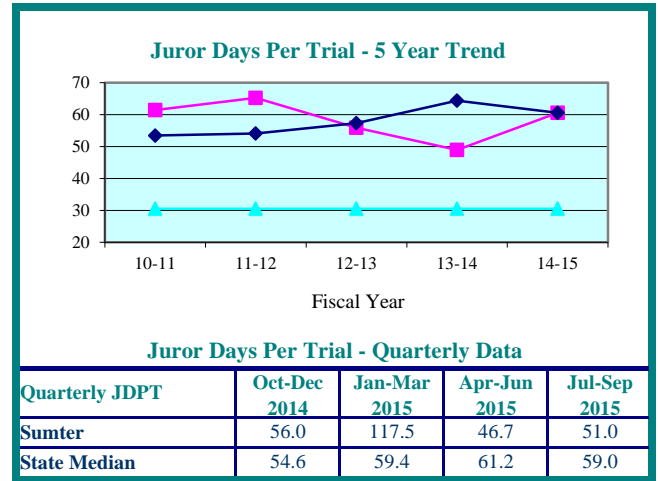
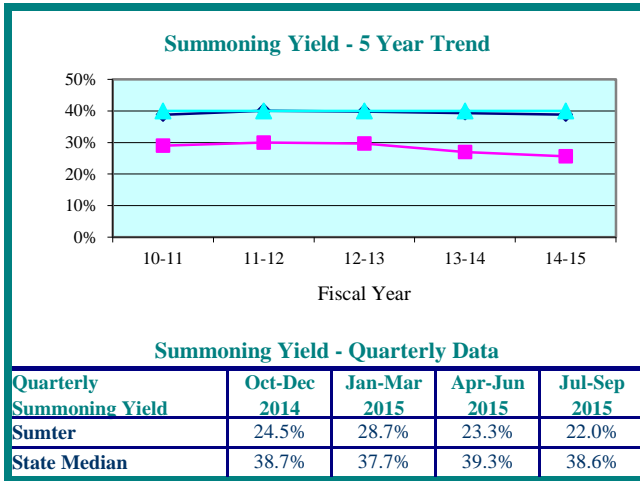

Legend: County (Cyan Triangle) State Median (Magenta Square) Standard (Dark Blue Diamond)

Note: Jury Management data is provided by the clerk of court for each county or the circuit court administrator. This data is self reported through the jury management reports, and the accuracy, validity, and reliability of this data can not be confirmed by OSCA staff.

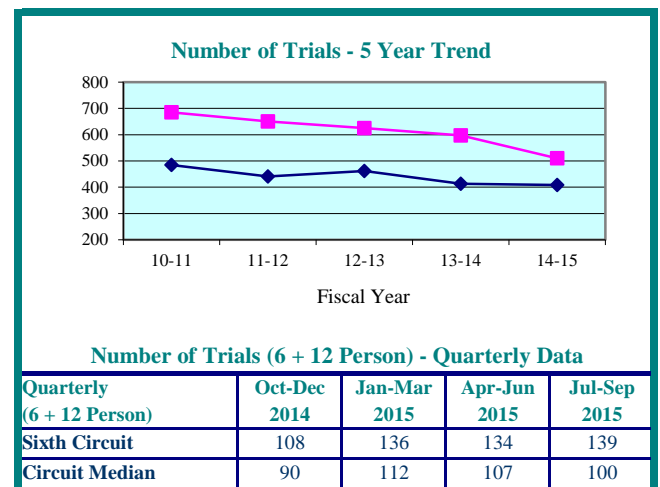
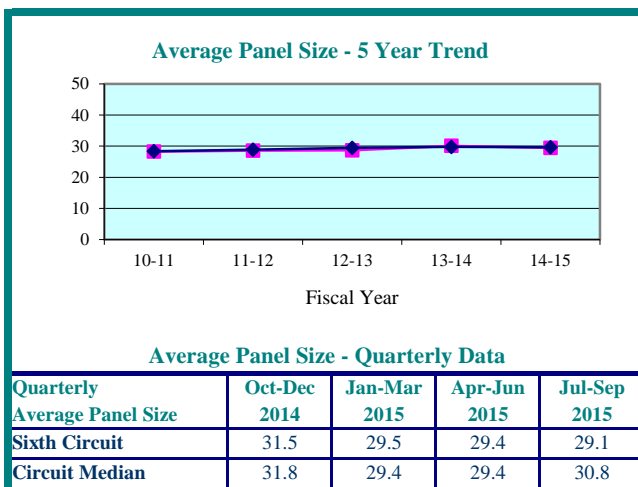
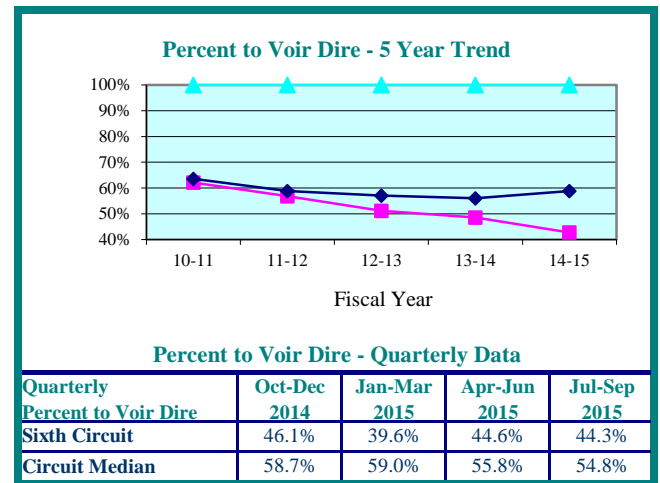
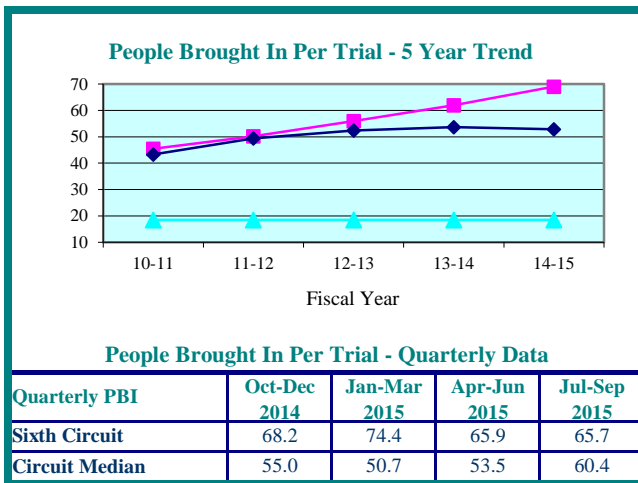
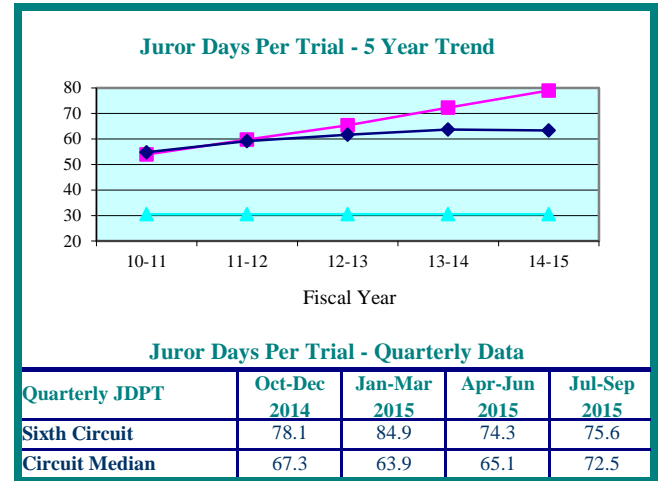
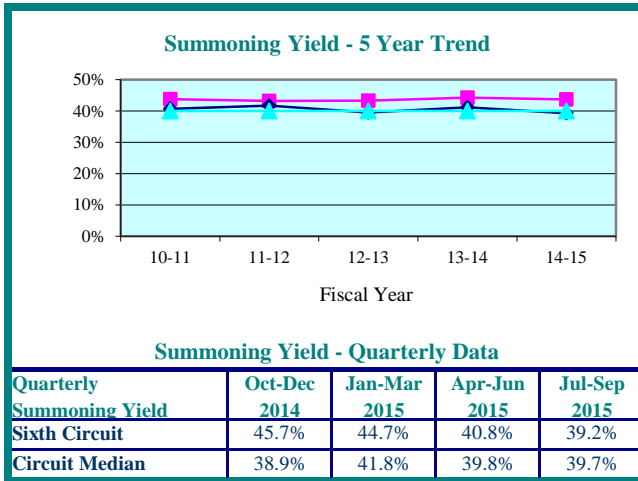

Legend: **Circuit** **Circuit Median** **Standard**

Note: Jury Management data is provided by the clerk of court for each county or the circuit court administrator. This data is self reported through the jury management reports, and the accuracy, validity, and reliability of this data can not be confirmed by OSCA staff.

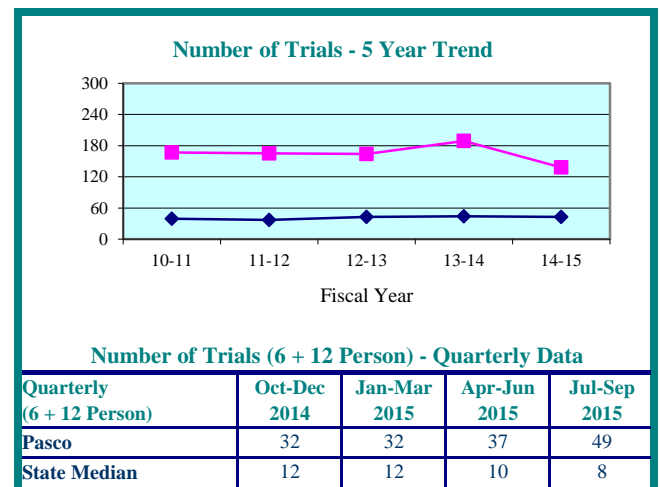
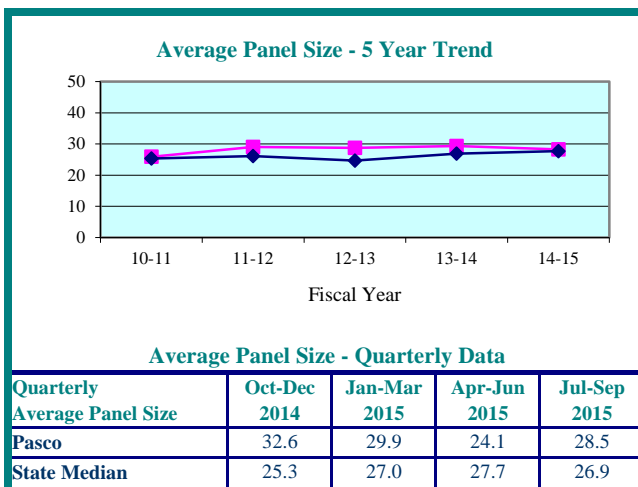
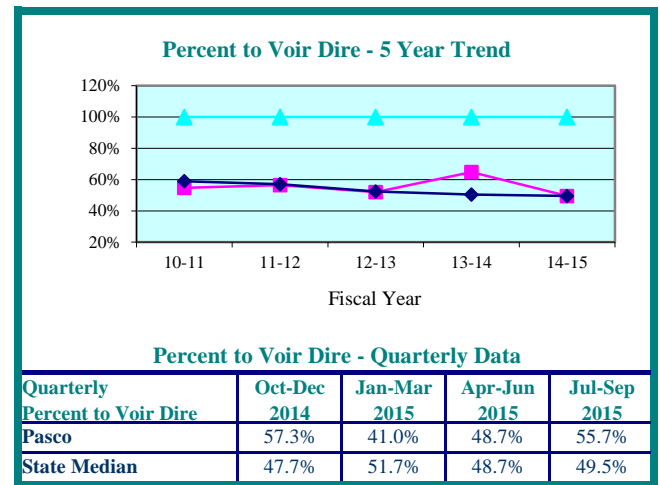
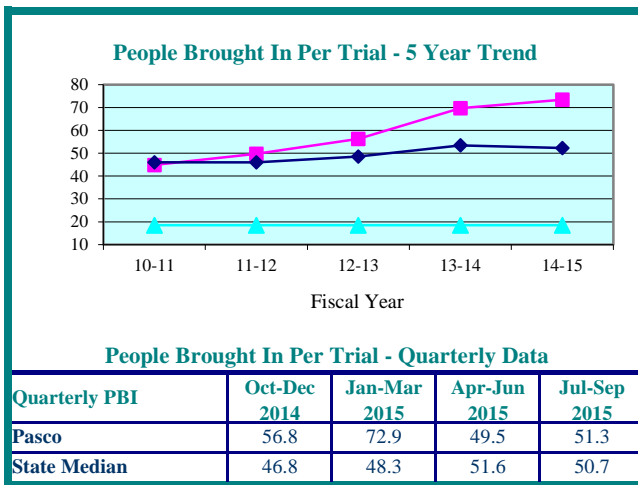
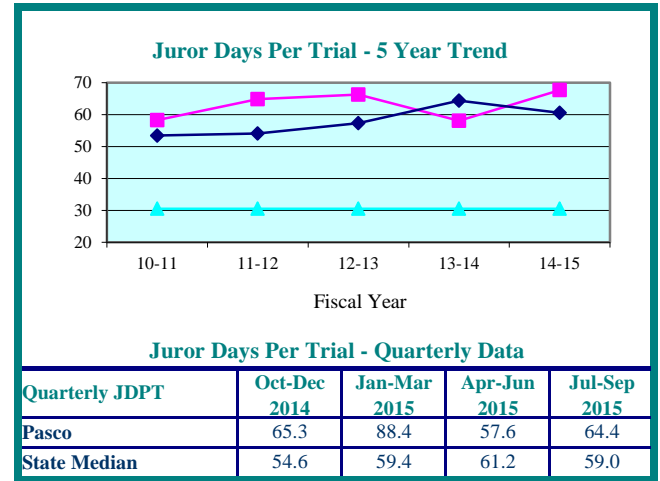
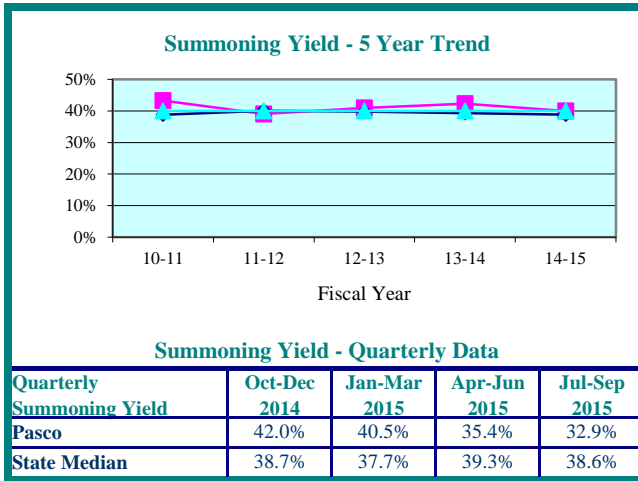

Legend: County (cyan triangle) State Median (magenta square) Standard (dark blue diamond)

Note: Jury Management data is provided by the clerk of court for each county or the circuit court administrator. This data is self reported through the jury management reports, and the accuracy, validity, and reliability of this data can not be confirmed by OSCA staff.

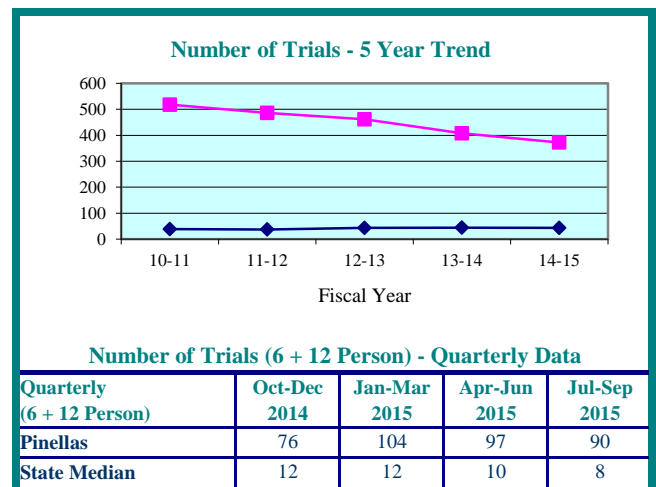
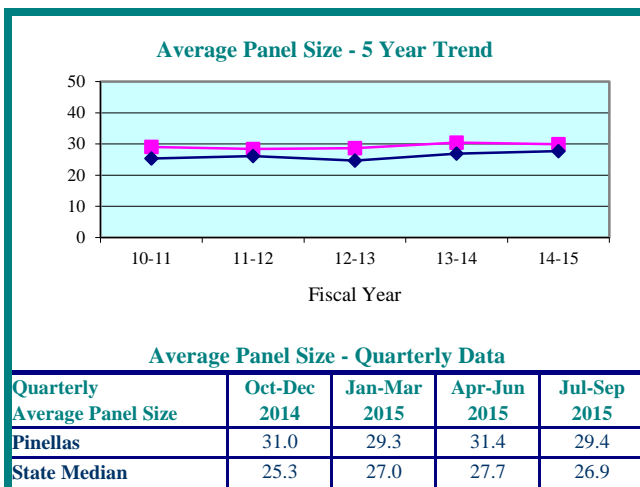
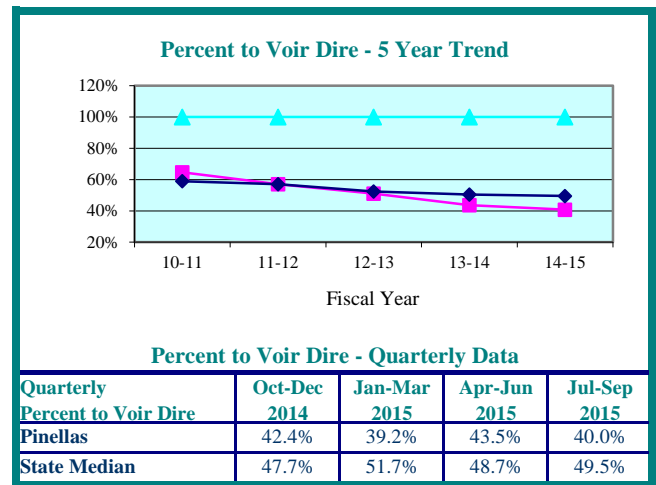
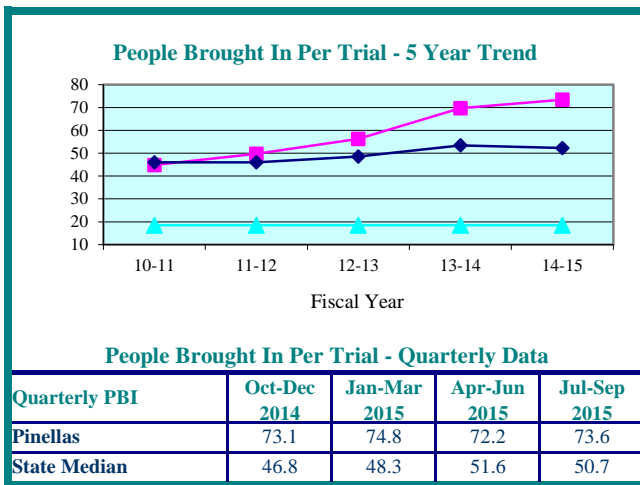
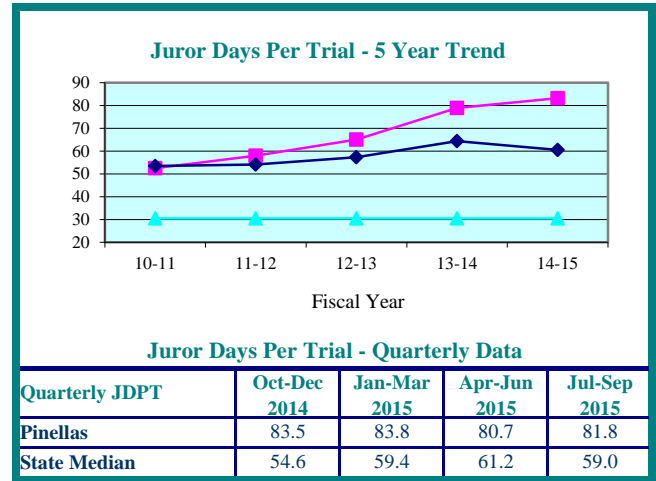
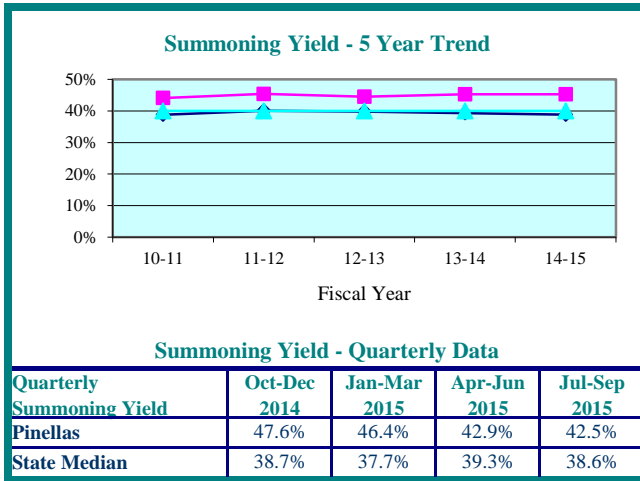

Legend: County (magenta square) State Median (cyan triangle) Standard (dark blue diamond)

Note: Jury Management data is provided by the clerk of court for each county or the circuit court administrator. This data is self reported through the jury management reports, and the accuracy, validity, and reliability of this data can not be confirmed by OSCA staff.

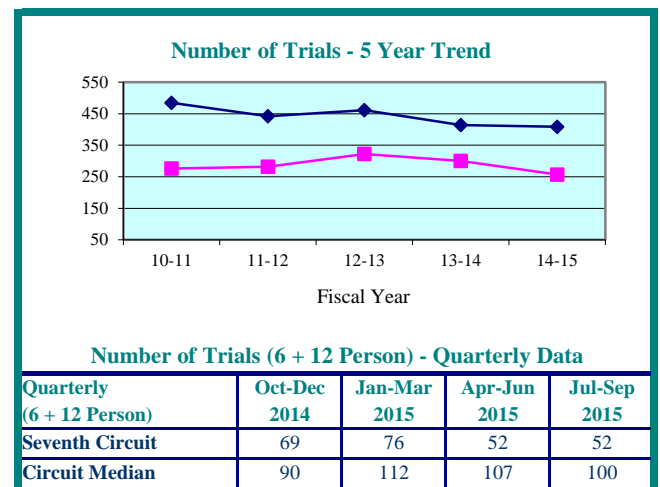
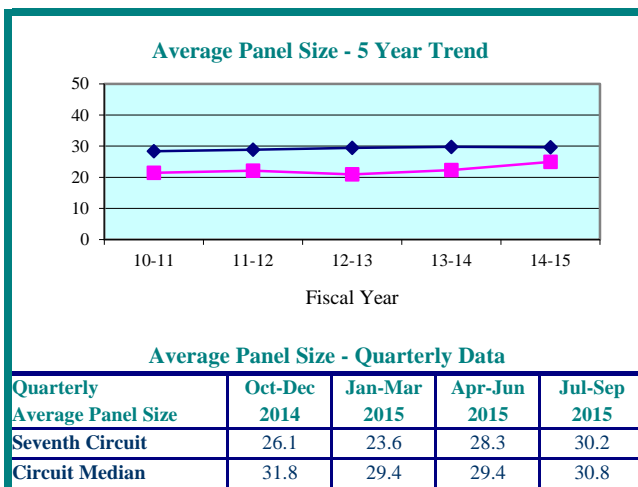
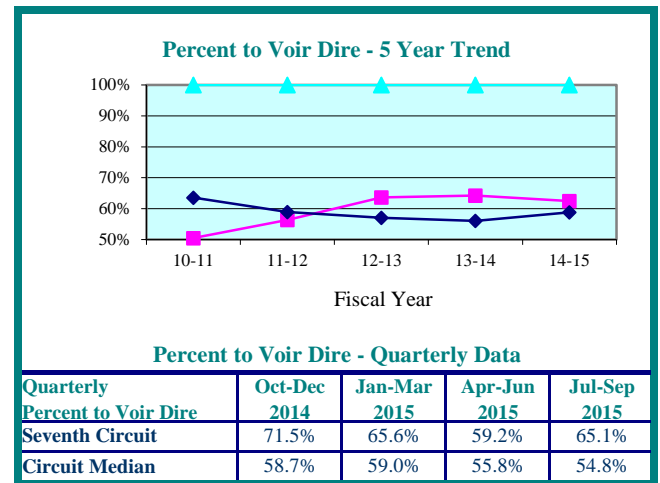
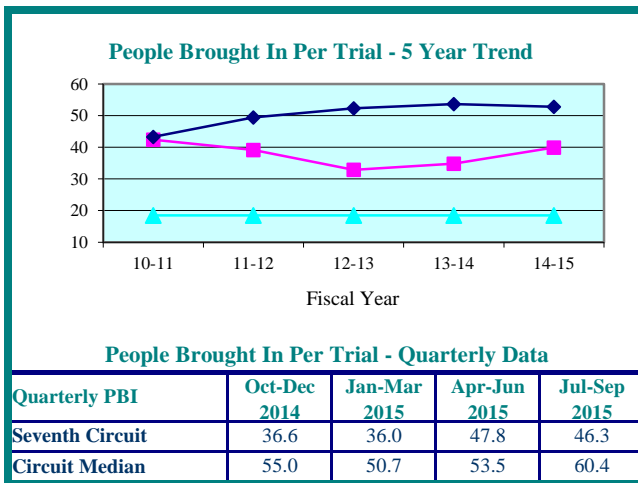
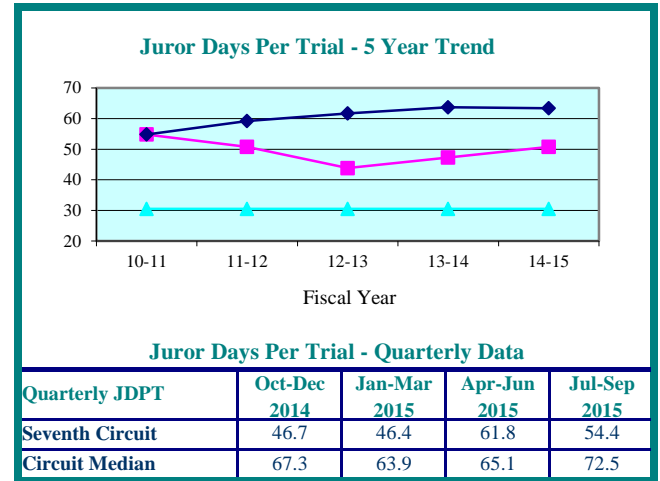
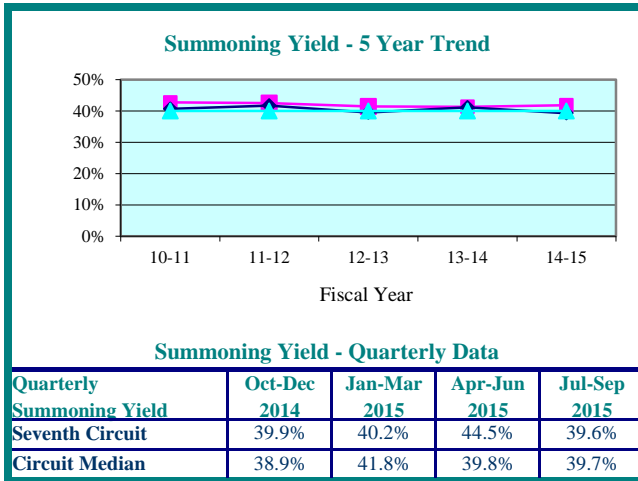

Legend: **Circuit** **Circuit Median** **Standard**

Note: Jury Management data is provided by the clerk of court for each county or the circuit court administrator. This data is self reported through the jury management reports, and the accuracy, validity, and reliability of this data can not be confirmed by OSCA staff.

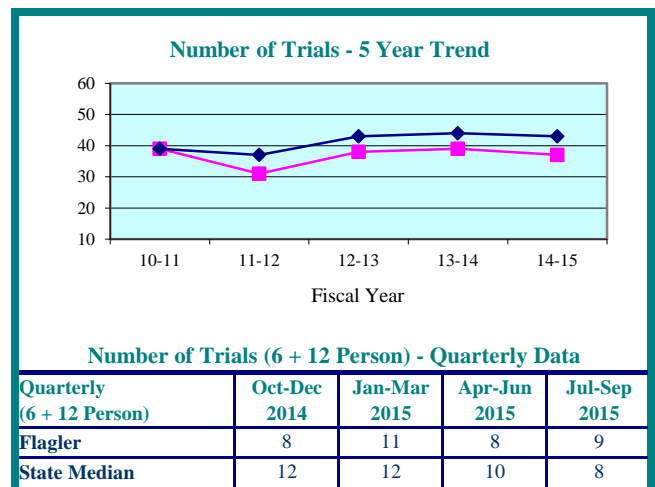
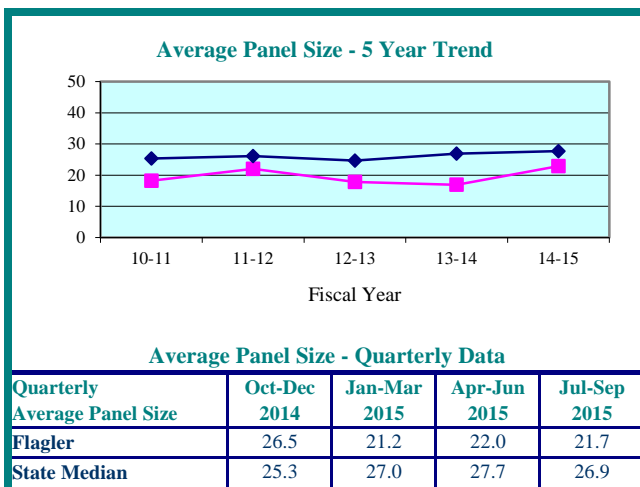
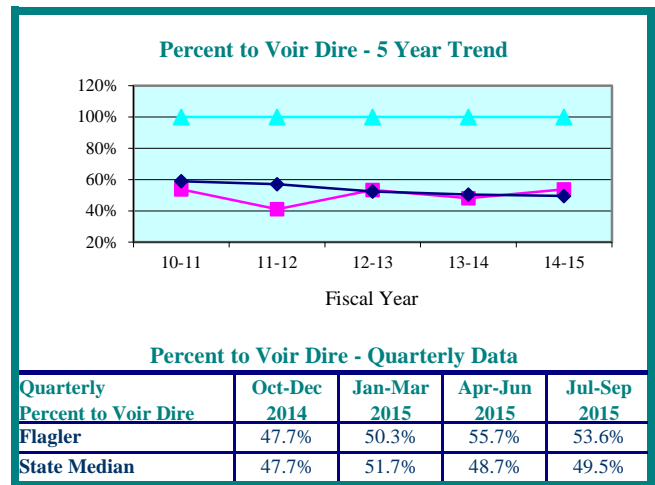
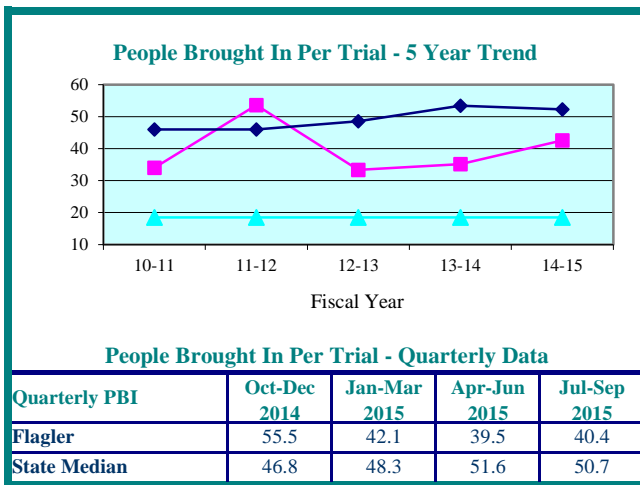
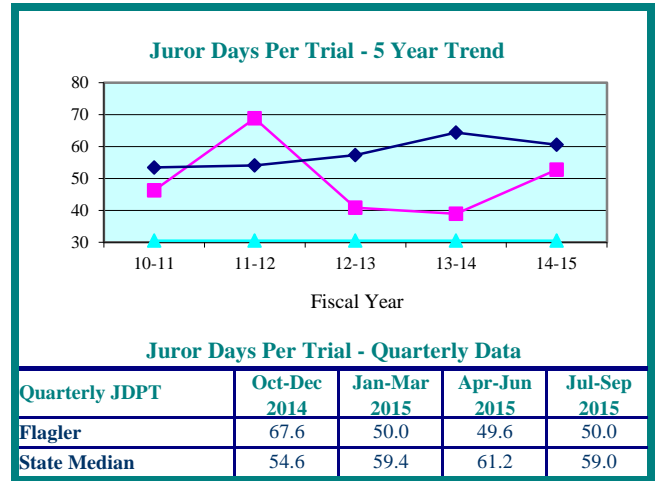
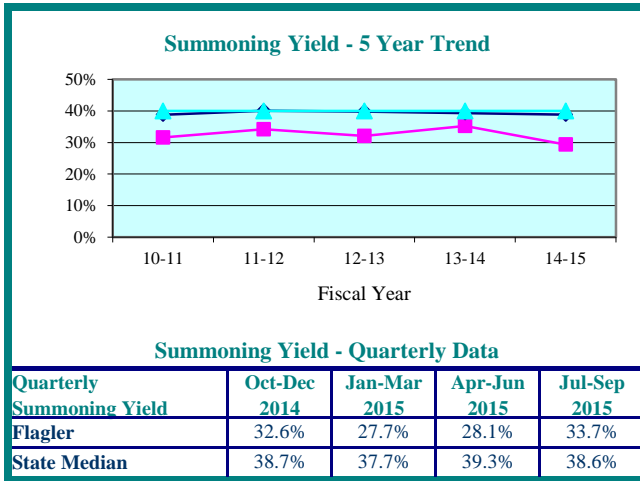

Legend: County (Cyan Triangle) State Median (Magenta Square) Standard (Dark Blue Diamond)

Note: Jury Management data is provided by the clerk of court for each county or the circuit court administrator. This data is self reported through the jury management reports, and the accuracy, validity, and reliability of this data can not be confirmed by OSCA staff.

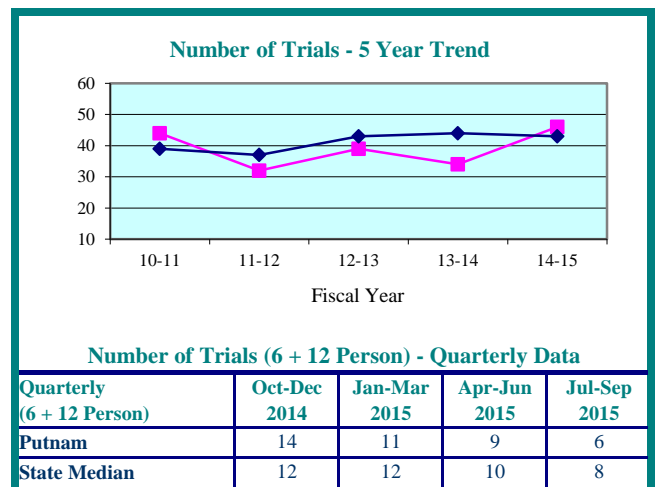
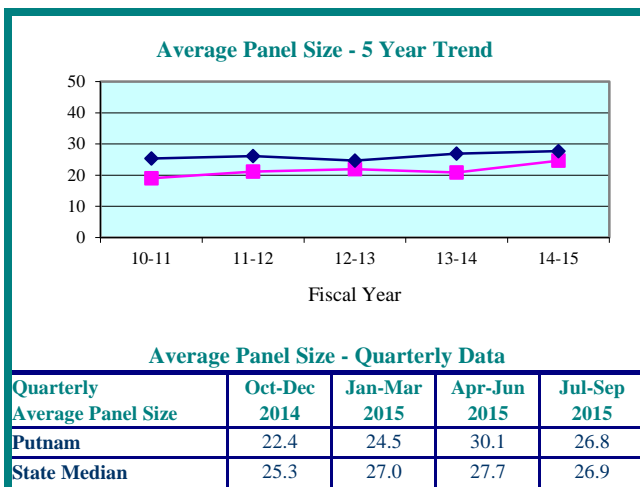
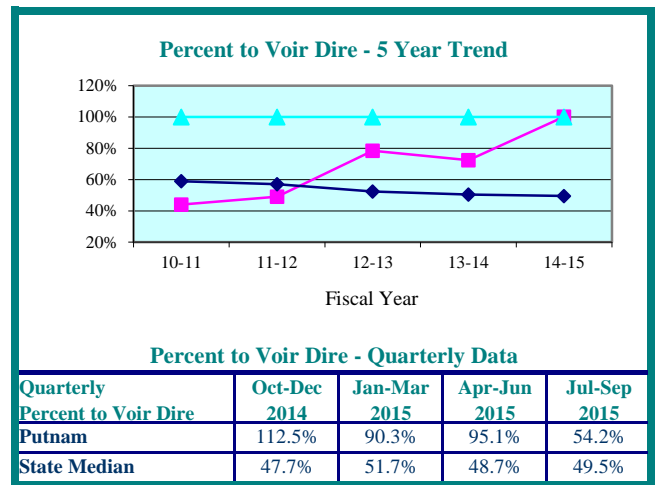
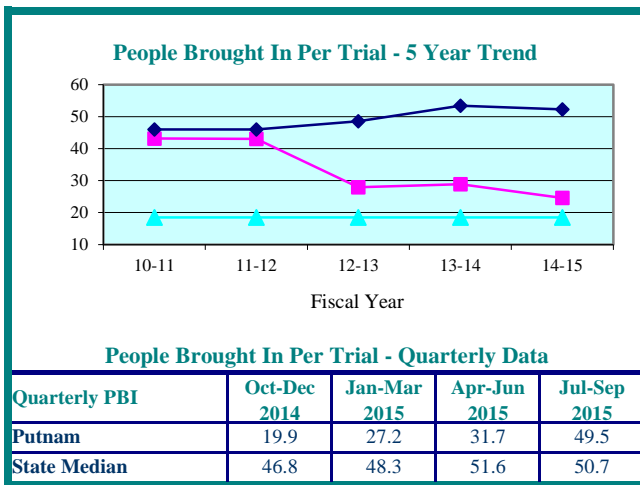
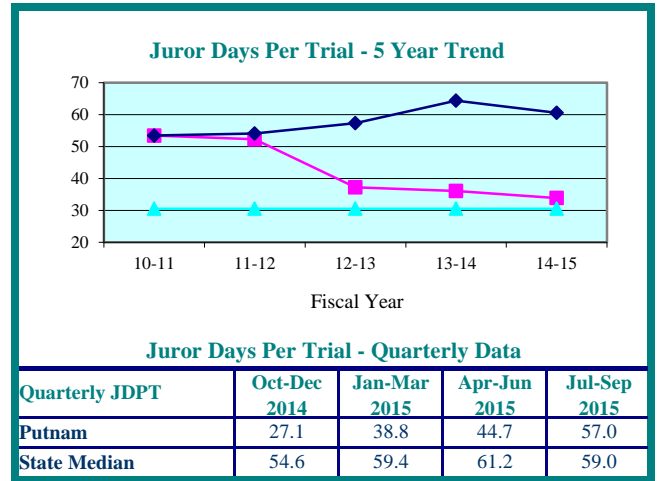
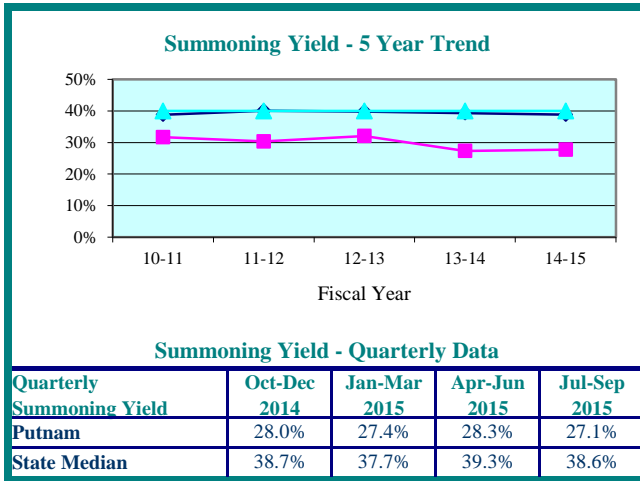

Legend: County (Cyan Triangle) State Median (Magenta Square) Standard (Dark Blue Diamond)

Note: Jury Management data is provided by the clerk of court for each county or the circuit court administrator. This data is self reported through the jury management reports, and the accuracy, validity, and reliability of this data can not be confirmed by OSCA staff.

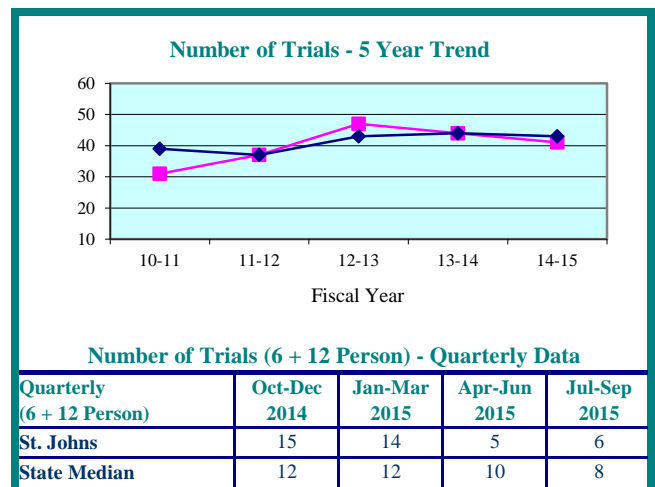
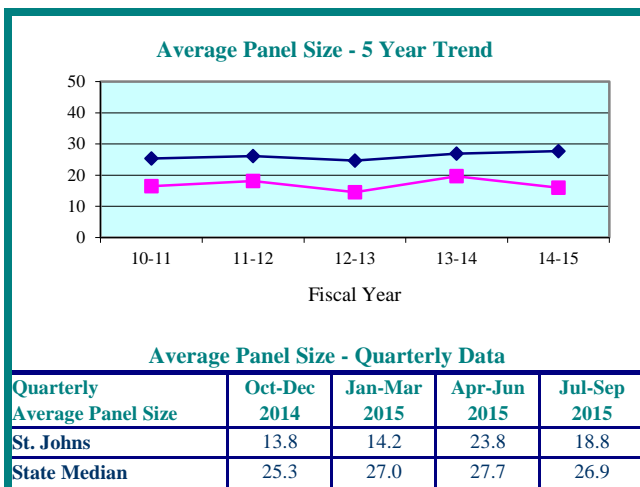
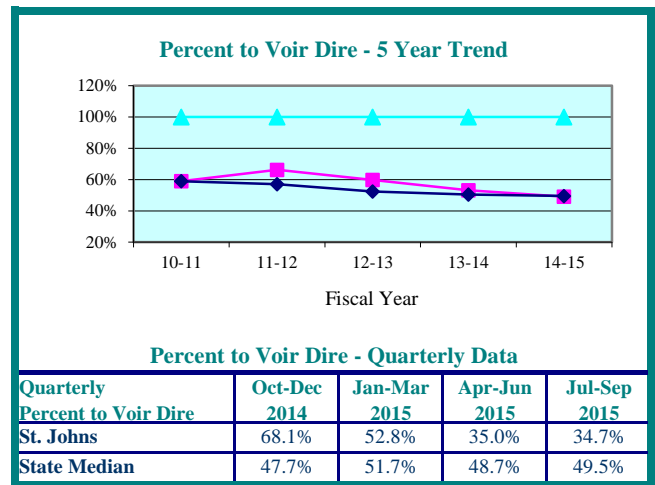
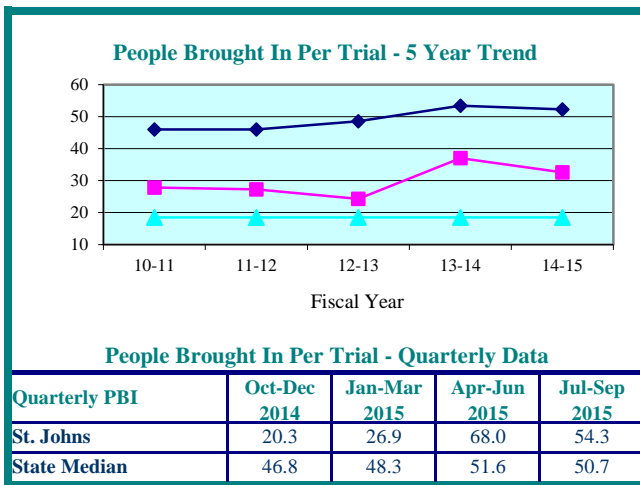
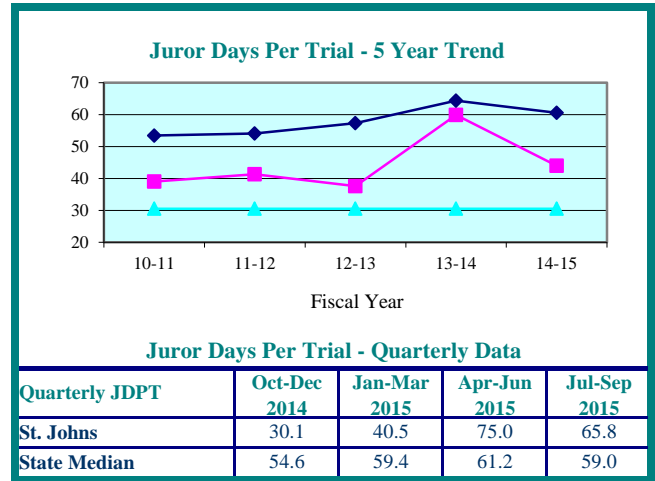
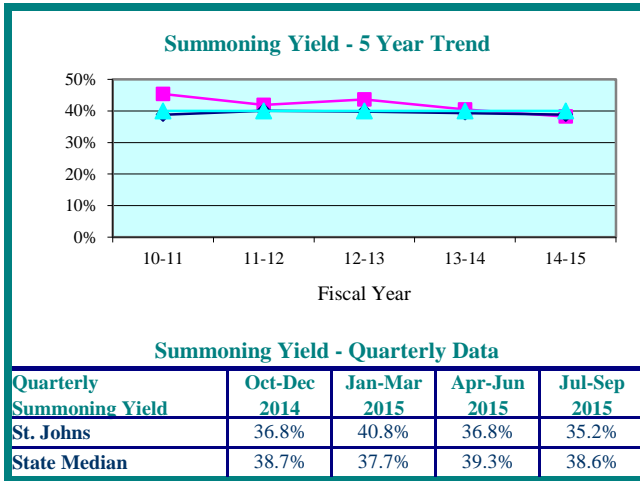

Legend: County (pink square) State Median (cyan triangle) Standard (dark blue diamond)

Note: Jury Management data is provided by the clerk of court for each county or the circuit court administrator. This data is self reported through the jury management reports, and the accuracy, validity, and reliability of this data can not be confirmed by OSCA staff.

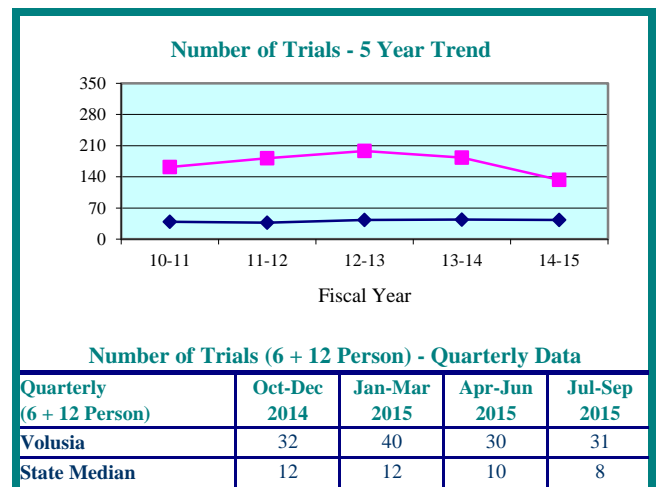
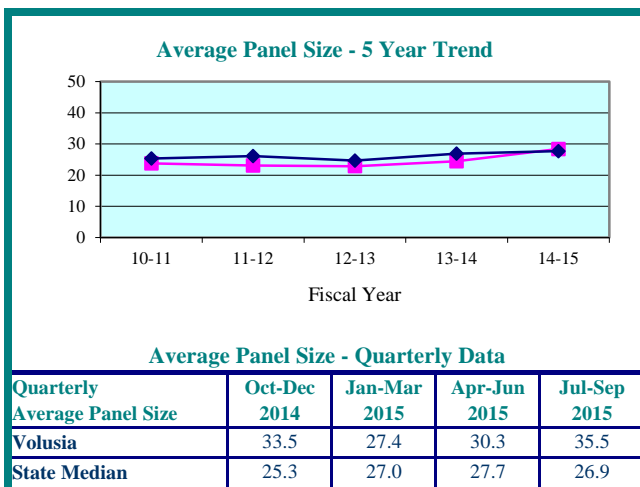
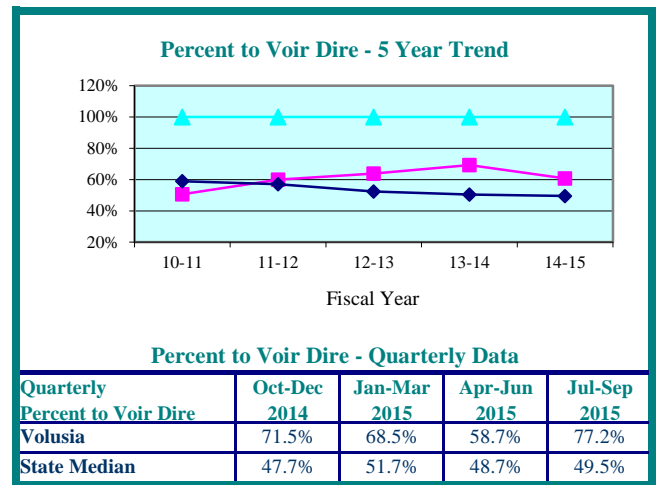
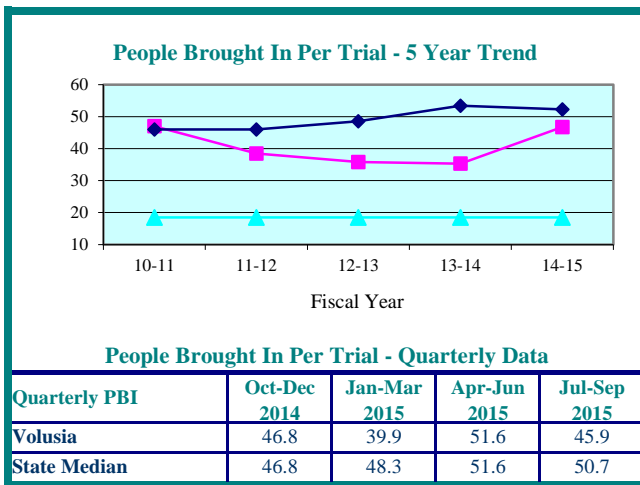
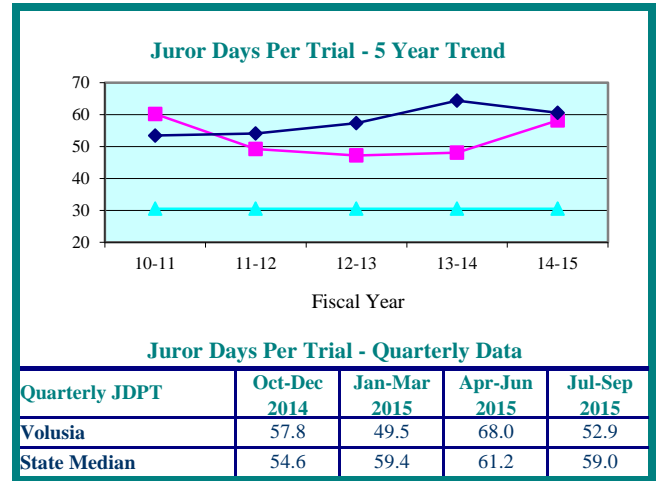
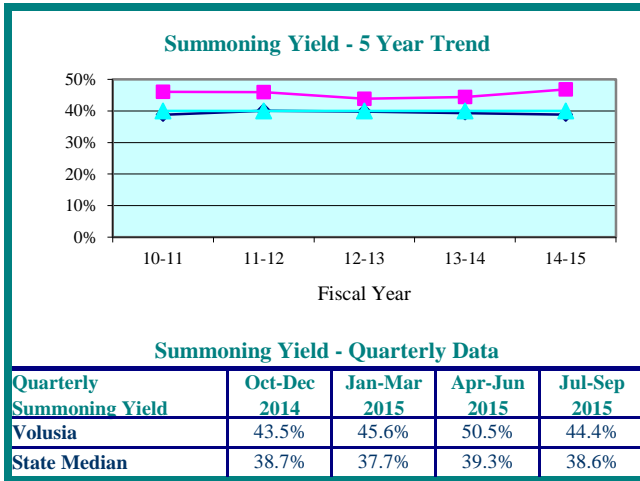

Legend: County (Cyan Triangle) State Median (Magenta Square) Standard (Dark Blue Diamond)

Note: Jury Management data is provided by the clerk of court for each county or the circuit court administrator. This data is self reported through the jury management reports, and the accuracy, validity, and reliability of this data can not be confirmed by OSCA staff.

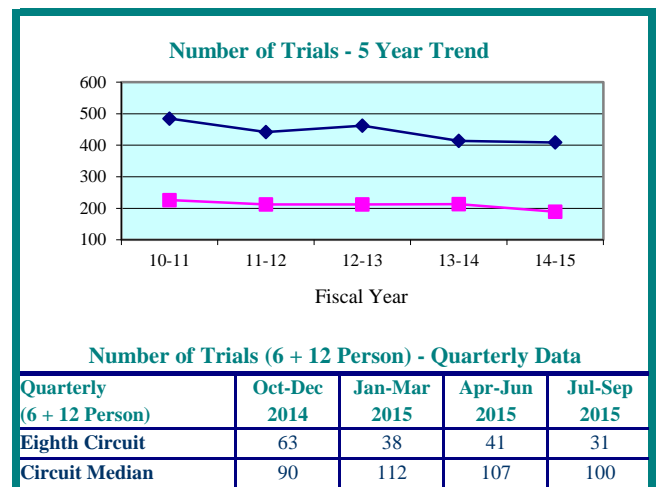
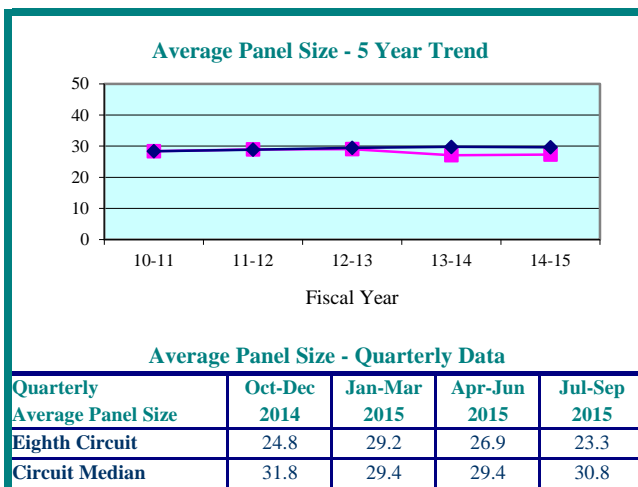
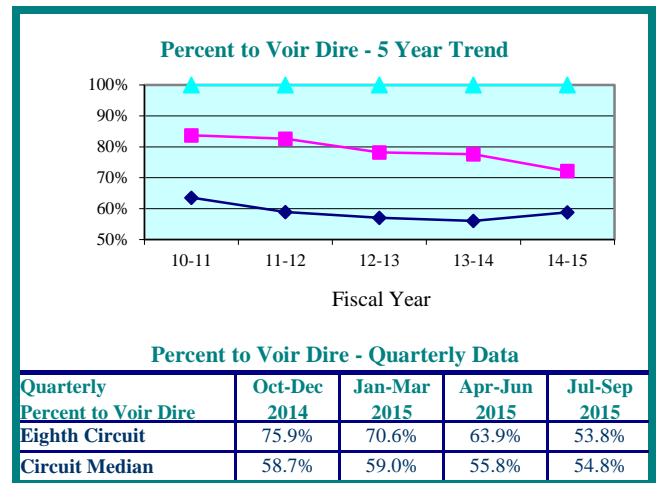
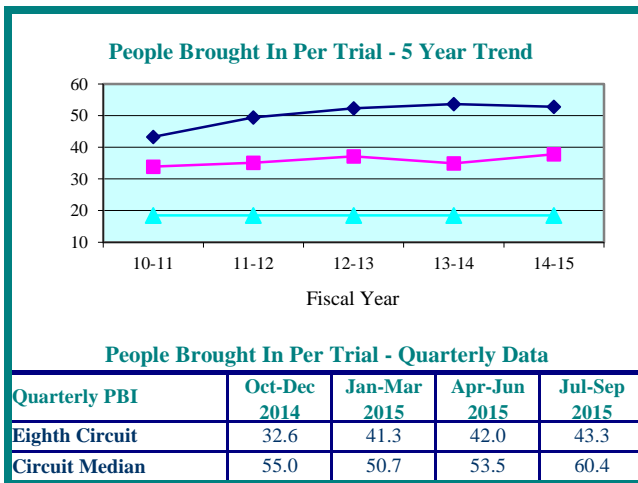
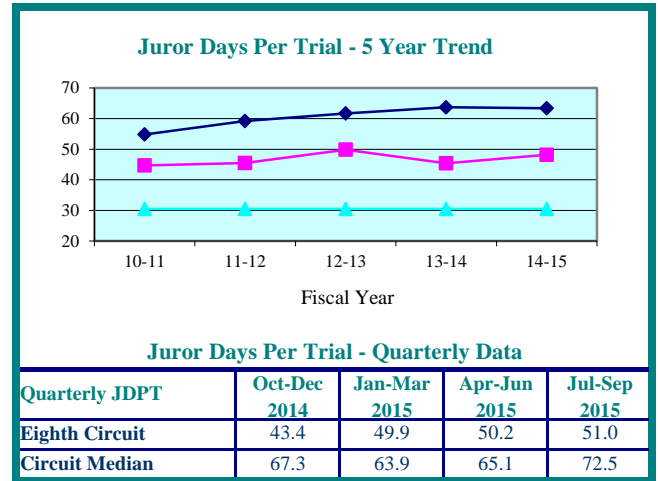
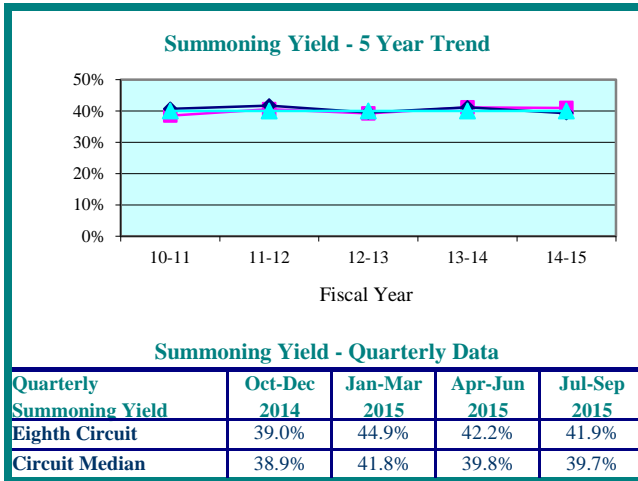

Legend: ■ Circuit ■ Circuit Median ◆ Standard ▲

Note: Jury Management data is provided by the clerk of court for each county or the circuit court administrator. This data is self reported through the jury management reports, and the accuracy, validity, and reliability of this data can not be confirmed by OSCA staff.

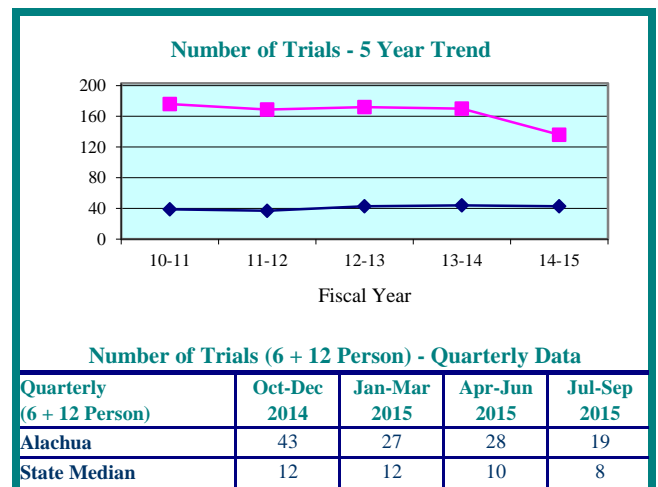
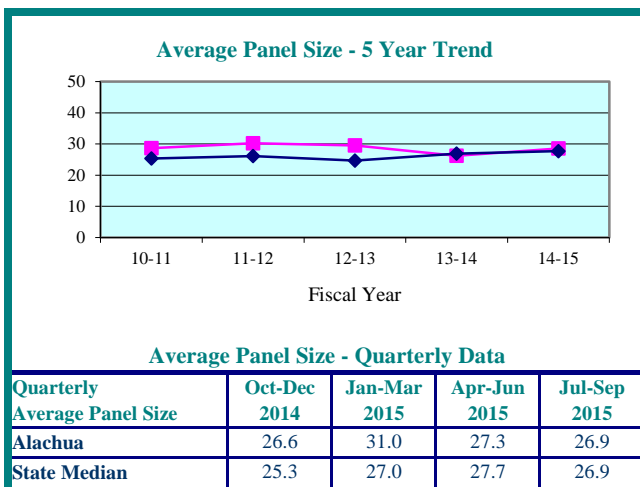
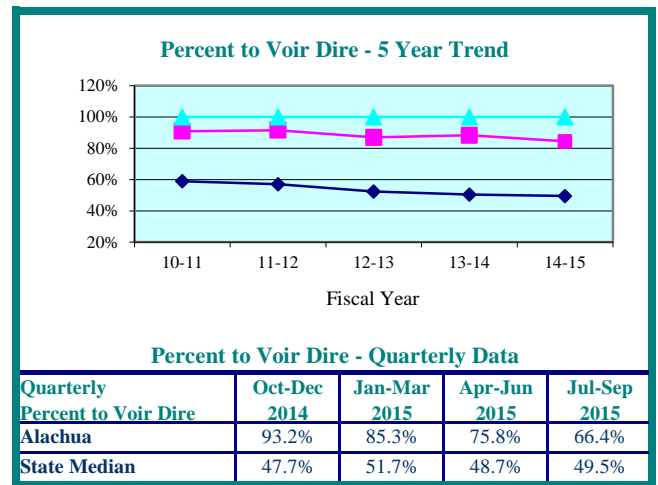
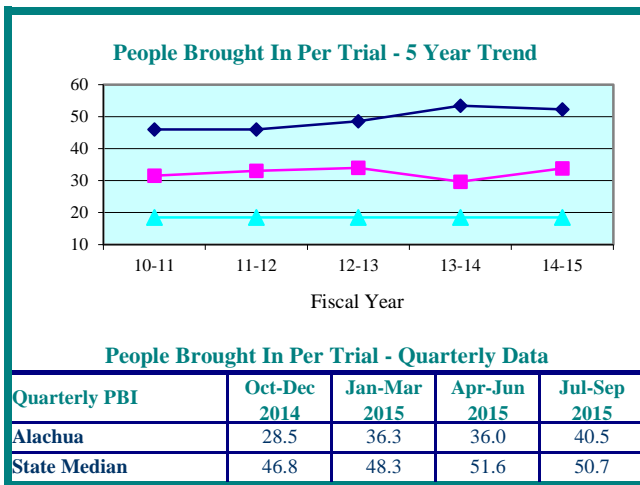
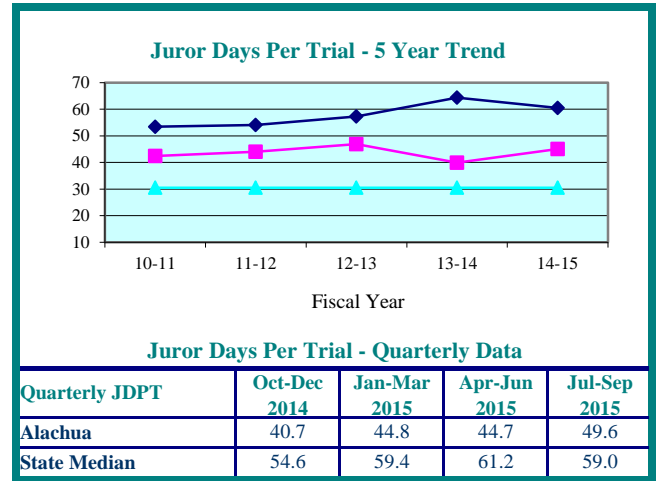
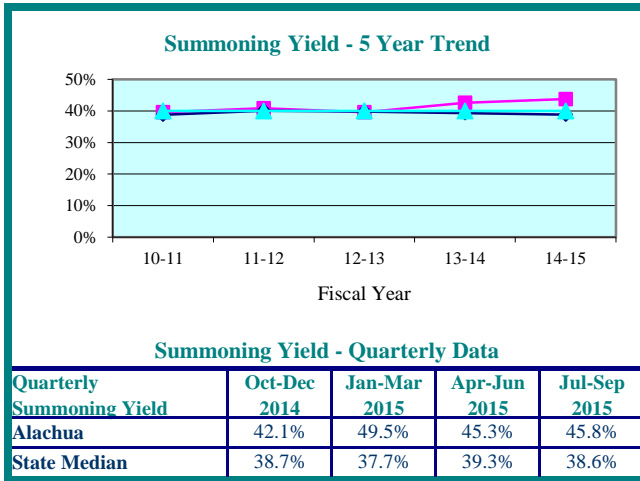

Legend: County (Cyan Triangle) State Median (Magenta Square) Standard (Dark Blue Diamond)

Note: Jury Management data is provided by the clerk of court for each county or the circuit court administrator. This data is self reported through the jury management reports, and the accuracy, validity, and reliability of this data can not be confirmed by OSCA staff.

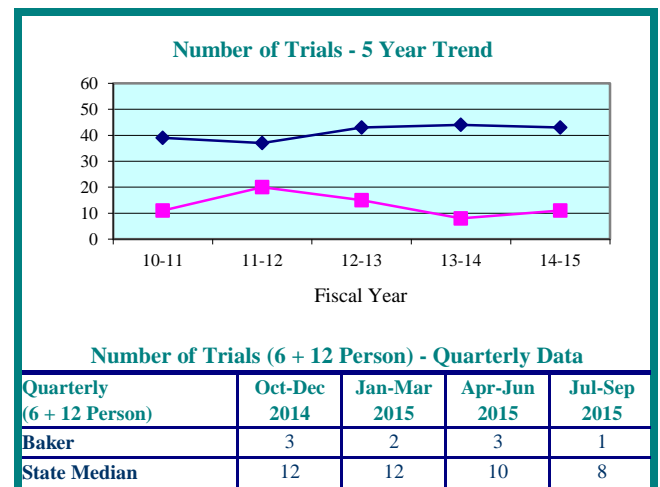
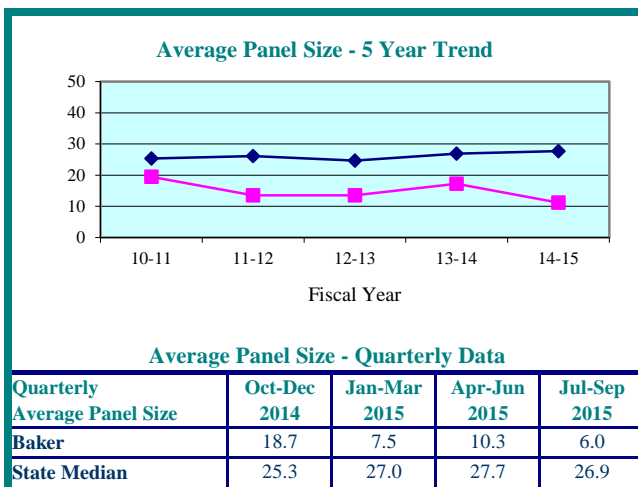
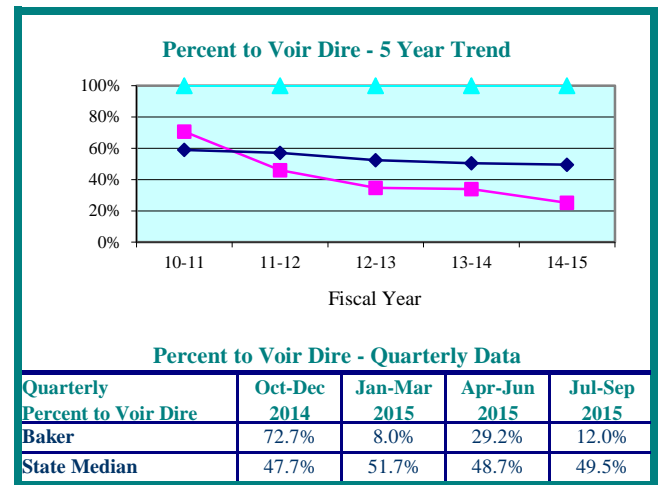
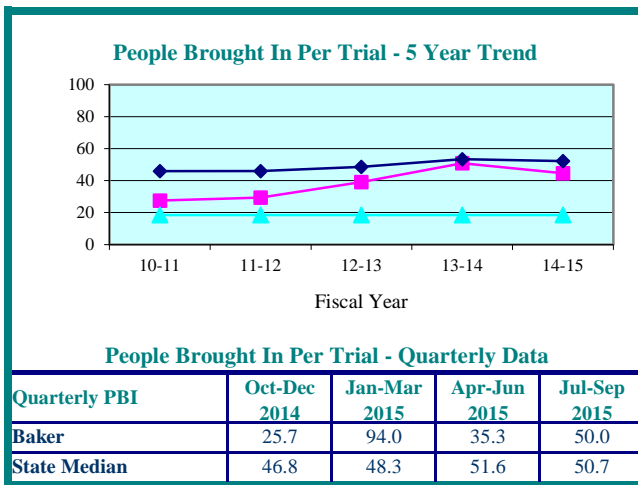
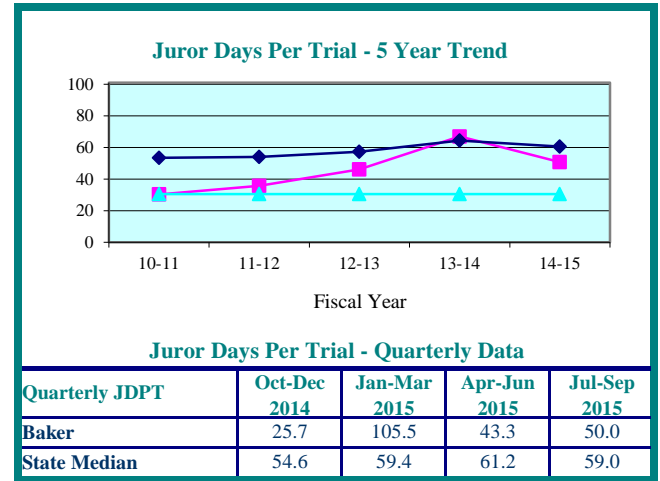
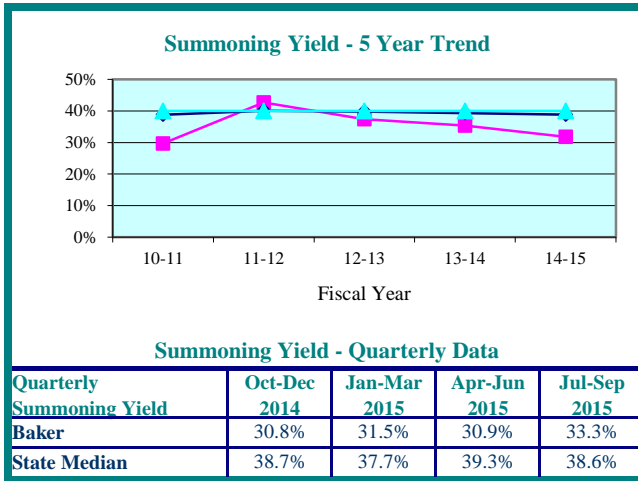

Legend: County (pink square) State Median (cyan triangle) Standard (dark blue diamond)

Note: Jury Management data is provided by the clerk of court for each county or the circuit court administrator. This data is self reported through the jury management reports, and the accuracy, validity, and reliability of this data can not be confirmed by OSCA staff.

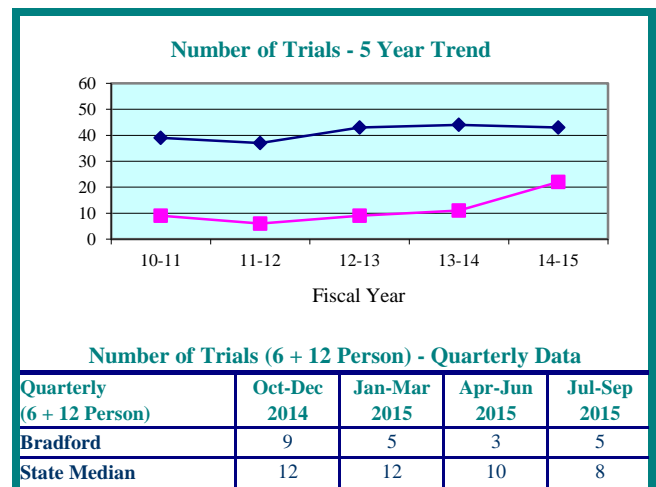
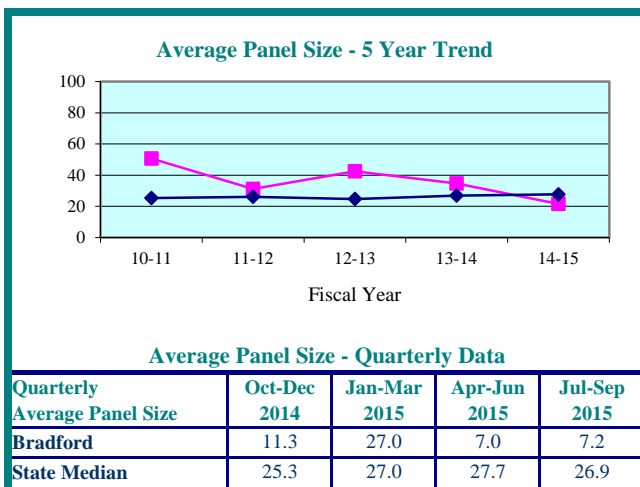
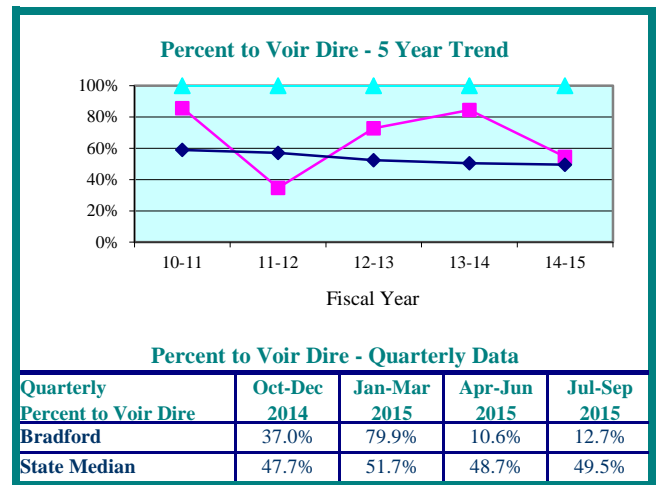
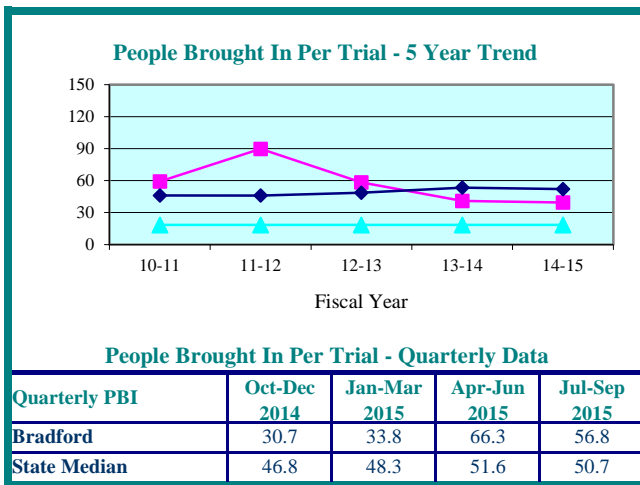
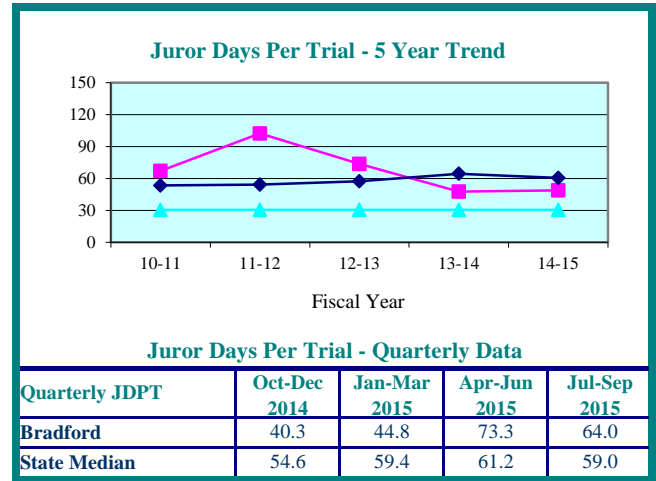
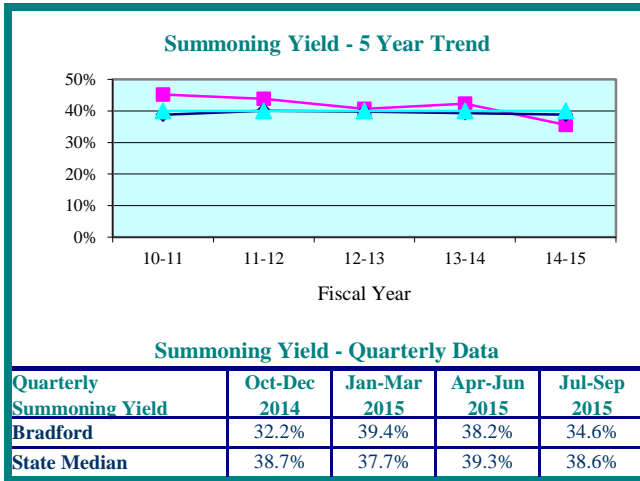

Legend: County (pink square) State Median (cyan triangle) Standard (dark blue diamond)

Note: Jury Management data is provided by the clerk of court for each county or the circuit court administrator. This data is self reported through the jury management reports, and the accuracy, validity, and reliability of this data can not be confirmed by OSCA staff.

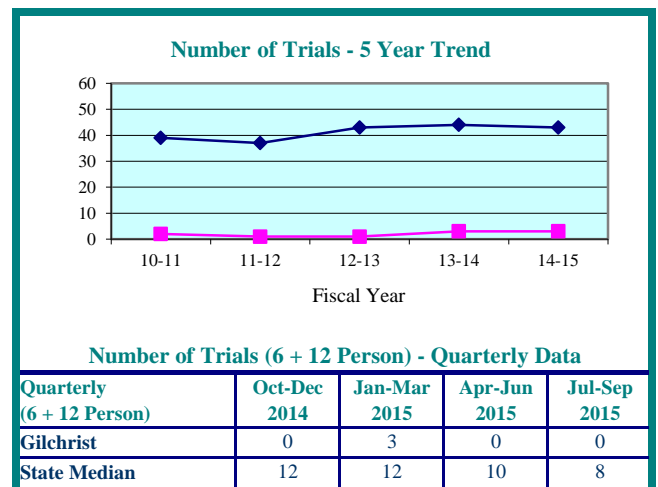
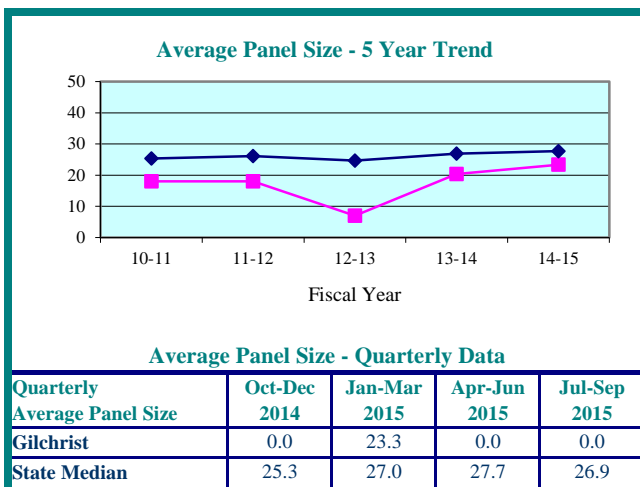
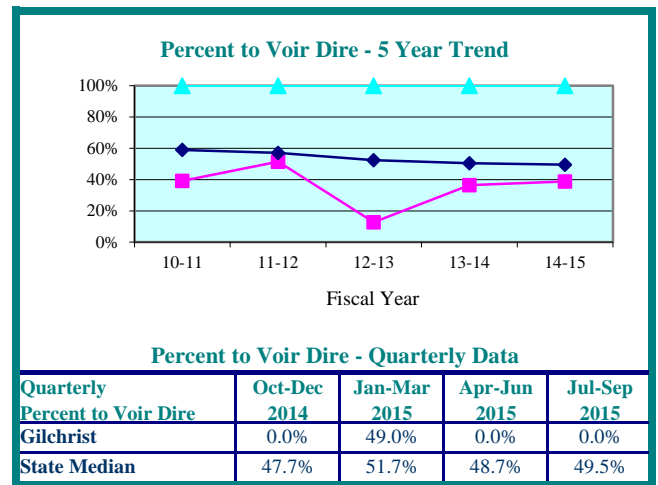
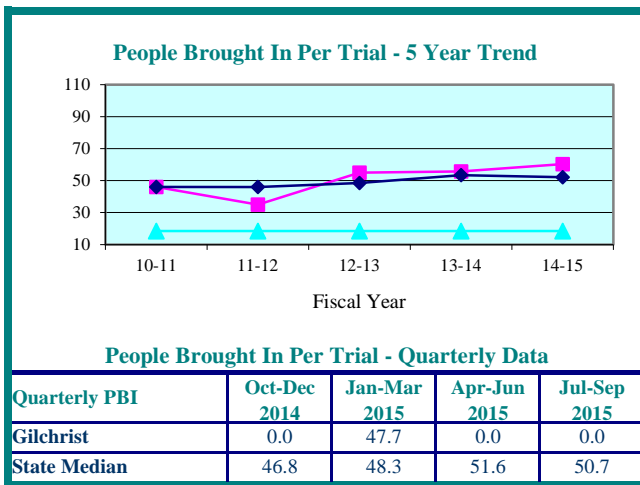
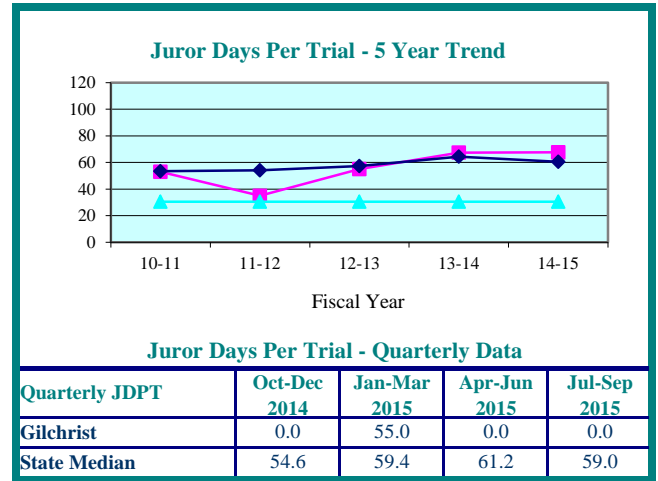
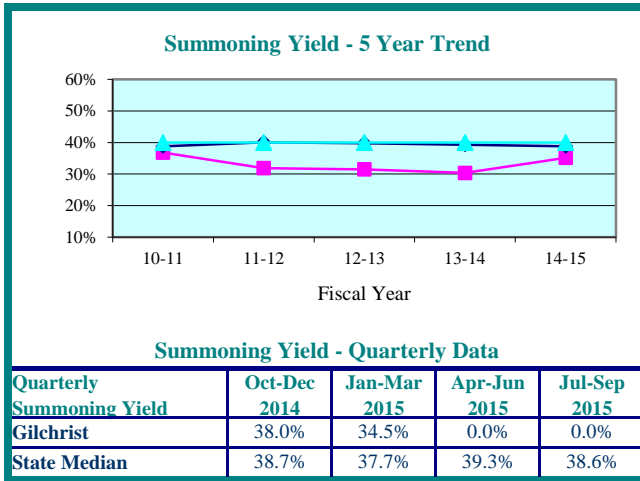

Legend: County (Cyan Triangle) State Median (Magenta Square) Standard (Dark Blue Diamond)

Note: Jury Management data is provided by the clerk of court for each county or the circuit court administrator. This data is self reported through the jury management reports, and the accuracy, validity, and reliability of this data can not be confirmed by OSCA staff.

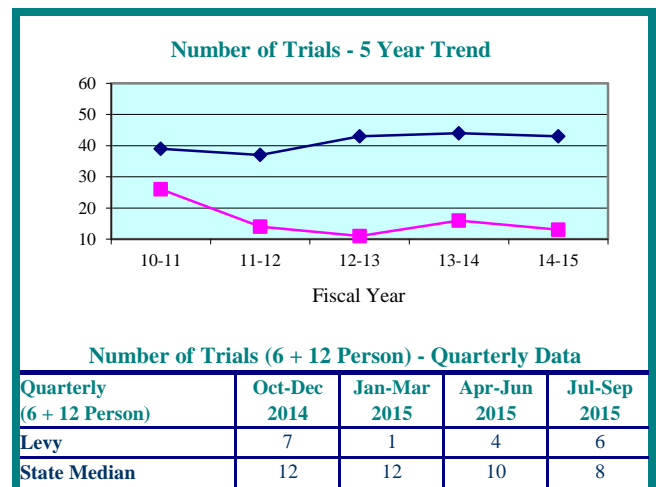
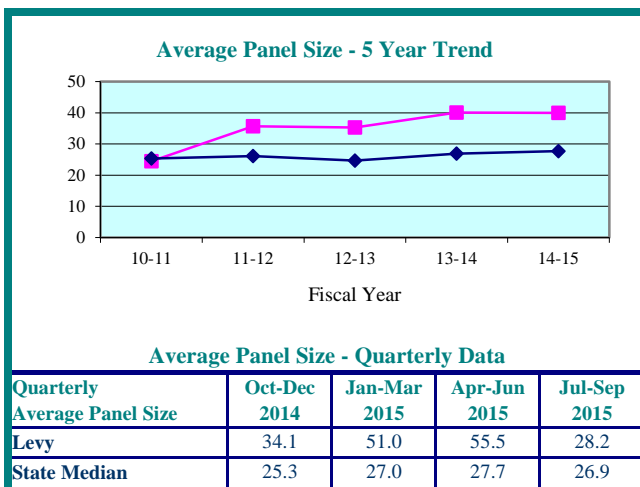
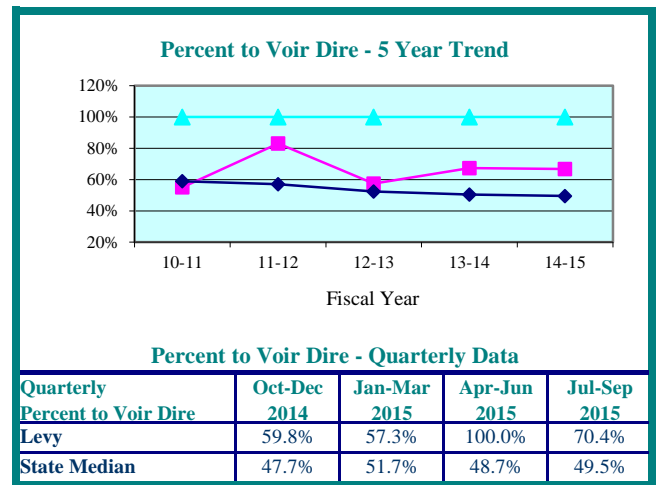
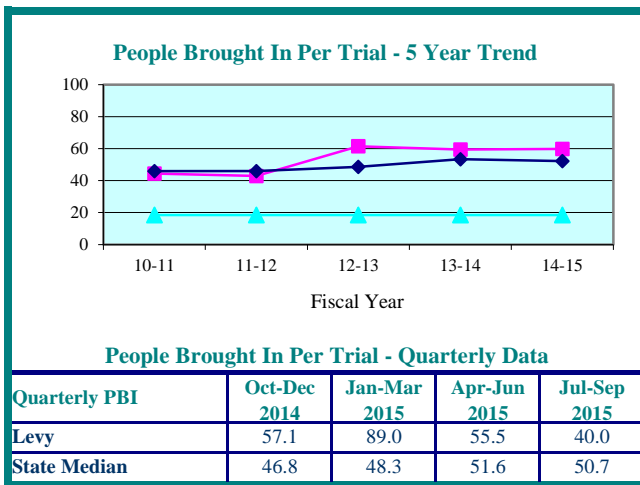
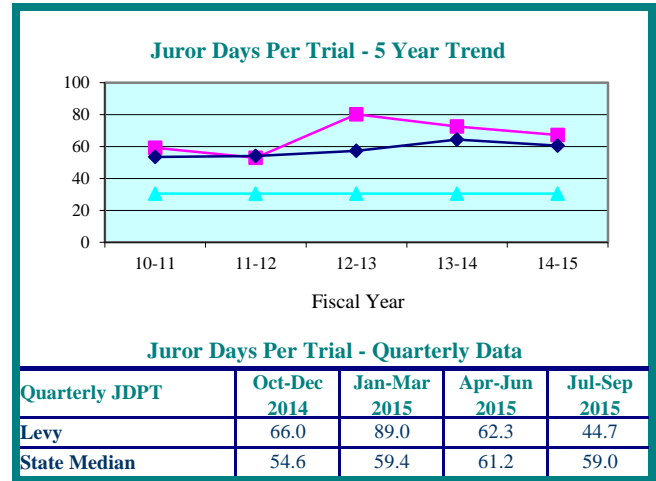
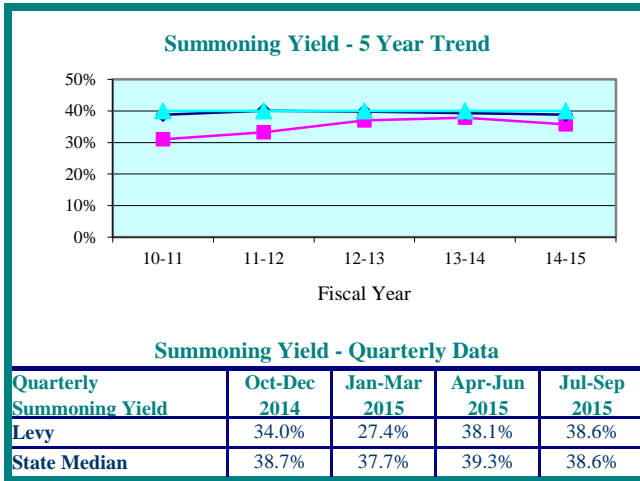

Legend: County (pink square) State Median (cyan triangle) Standard (dark blue diamond)

Note: Jury Management data is provided by the clerk of court for each county or the circuit court administrator. This data is self reported through the jury management reports, and the accuracy, validity, and reliability of this data can not be confirmed by OSCA staff.

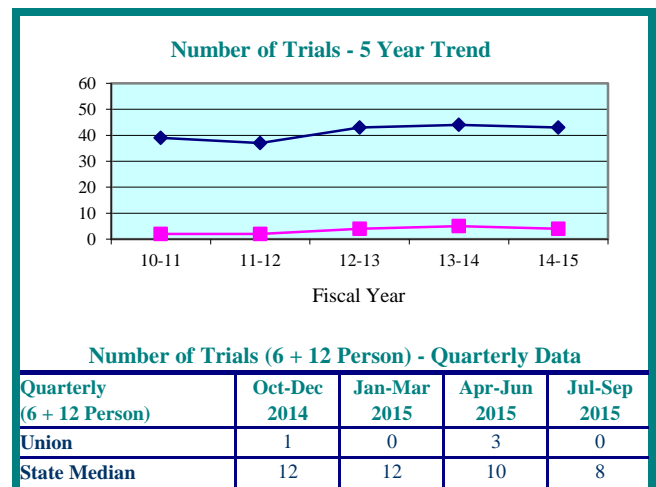
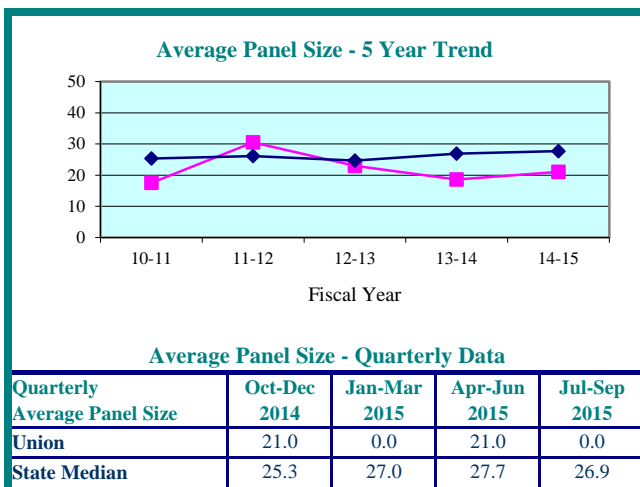
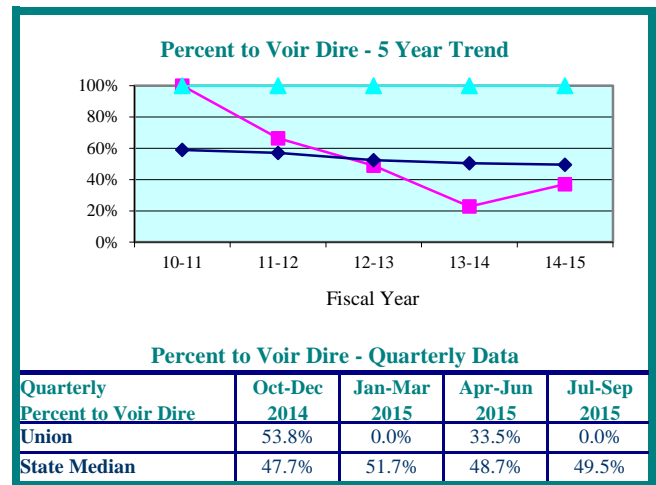
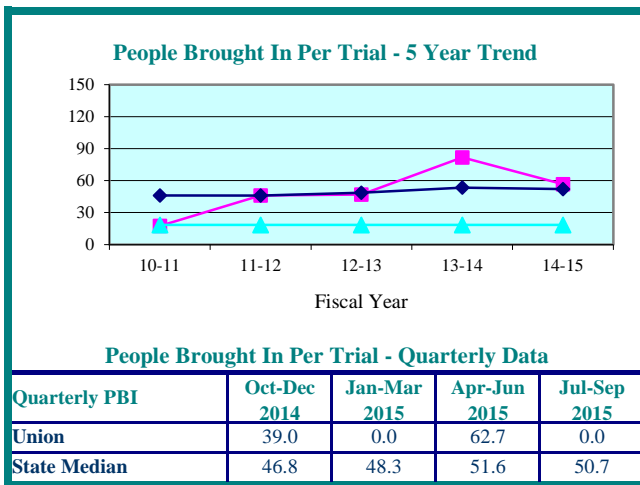
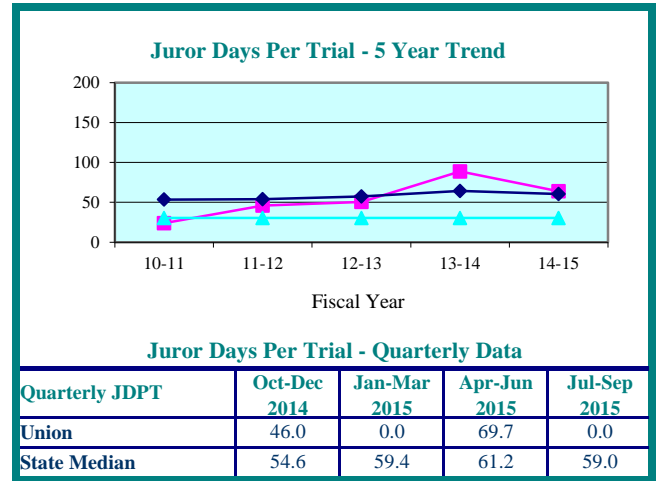
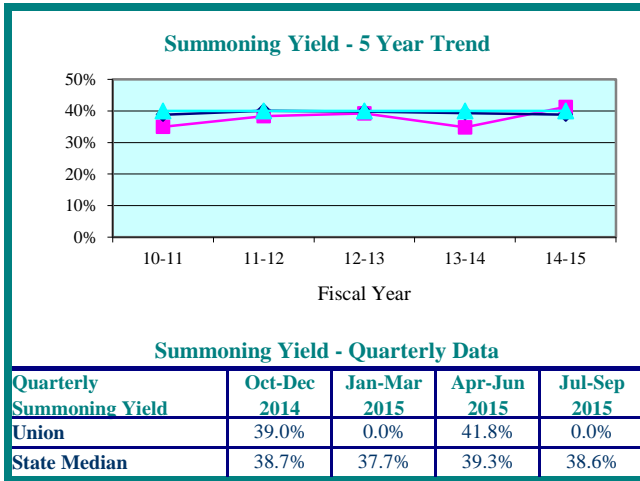

Legend: County (blue diamond) State Median (pink square) Standard (cyan triangle)

Note: Jury Management data is provided by the clerk of court for each county or the circuit court administrator. This data is self reported through the jury management reports, and the accuracy, validity, and reliability of this data can not be confirmed by OSCA staff.

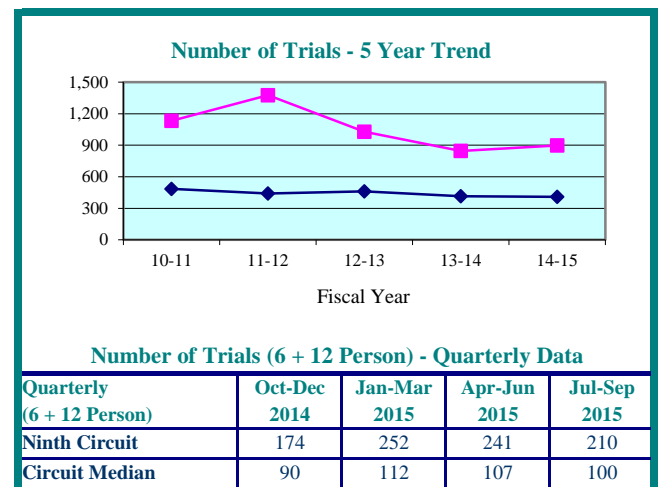
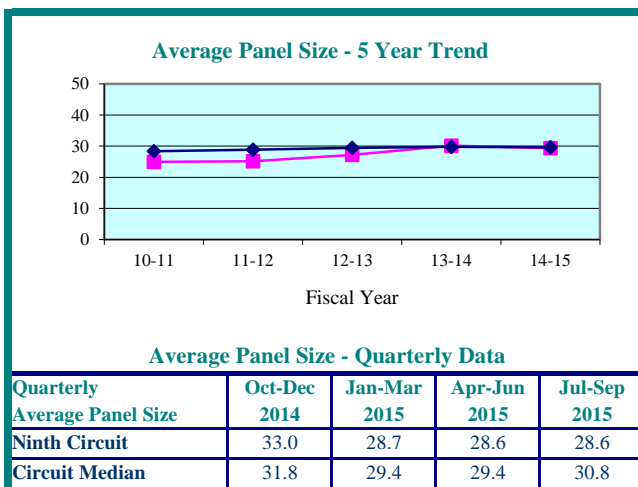
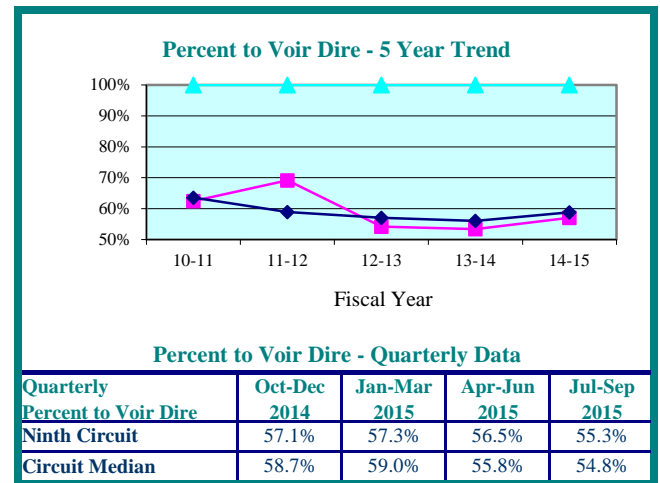
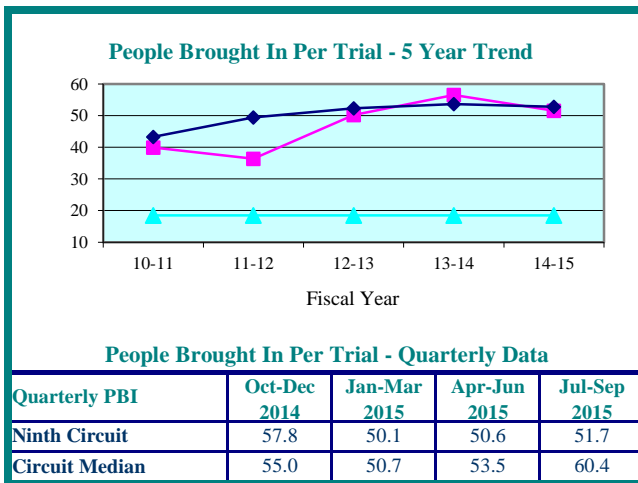
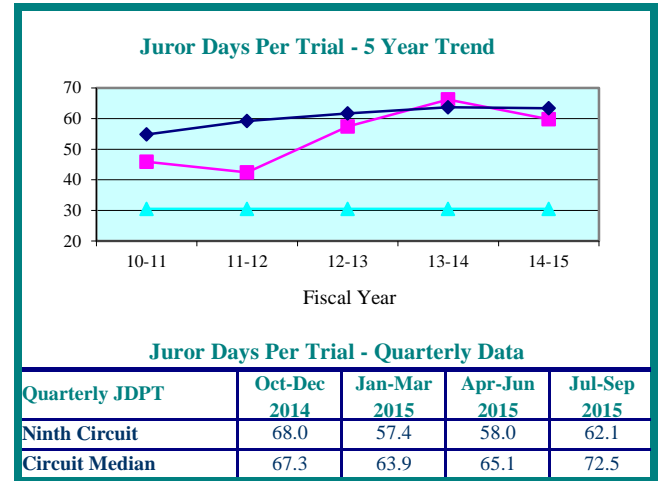
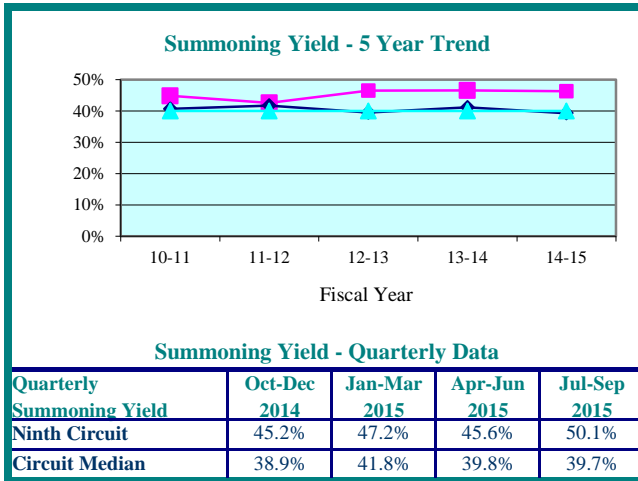

Legend: **Circuit** **Circuit Median** **Standard**

Note: Jury Management data is provided by the clerk of court for each county or the circuit court administrator. This data is self reported through the jury management reports, and the accuracy, validity, and reliability of this data can not be confirmed by OSCA staff.

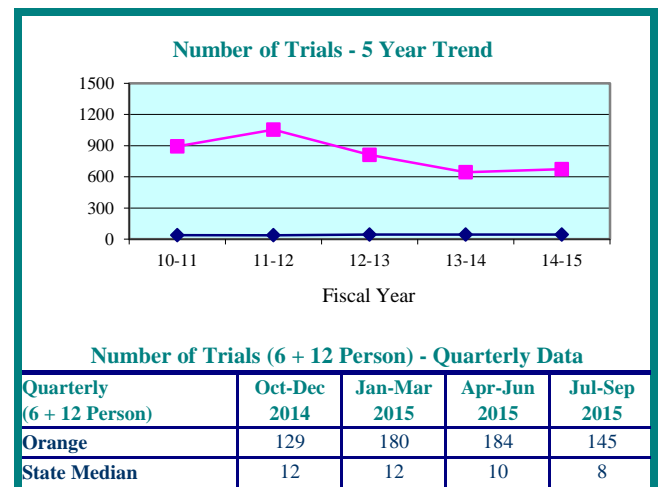
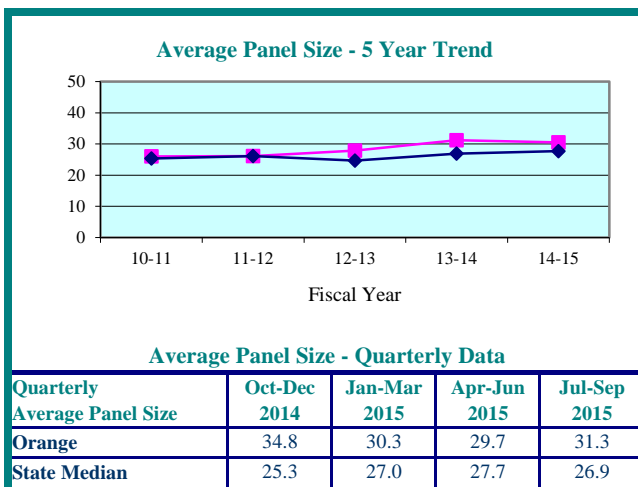
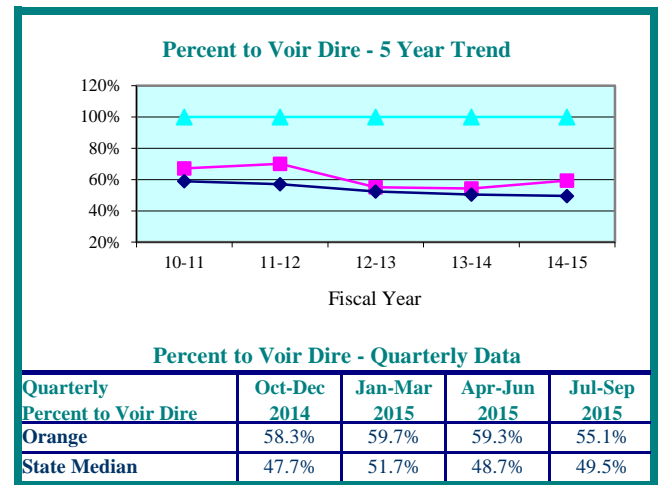
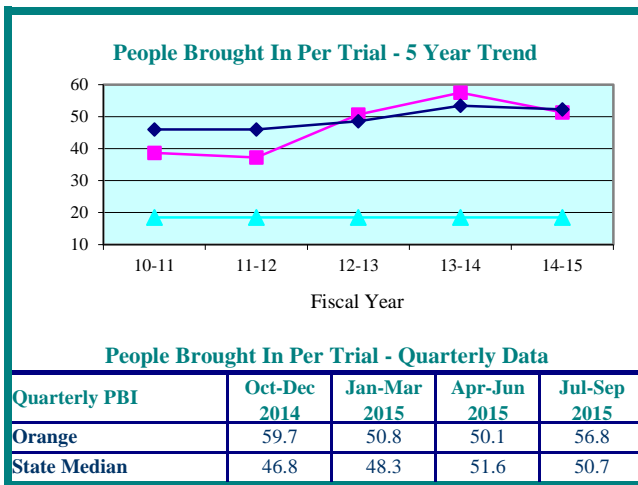
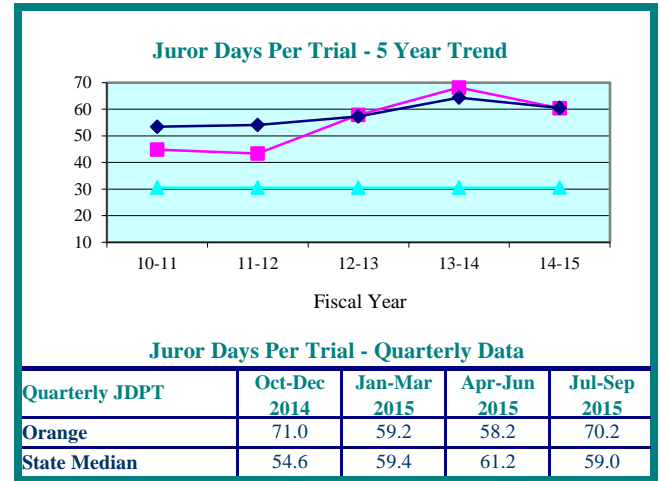
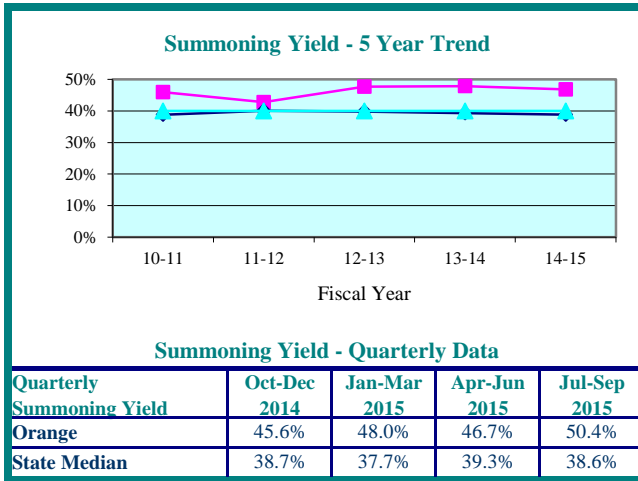

Legend: County (Cyan Triangle) State Median (Magenta Square) Standard (Dark Blue Diamond)

Note: Jury Management data is provided by the clerk of court for each county or the circuit court administrator. This data is self reported through the jury management reports, and the accuracy, validity, and reliability of this data can not be confirmed by OSCA staff.

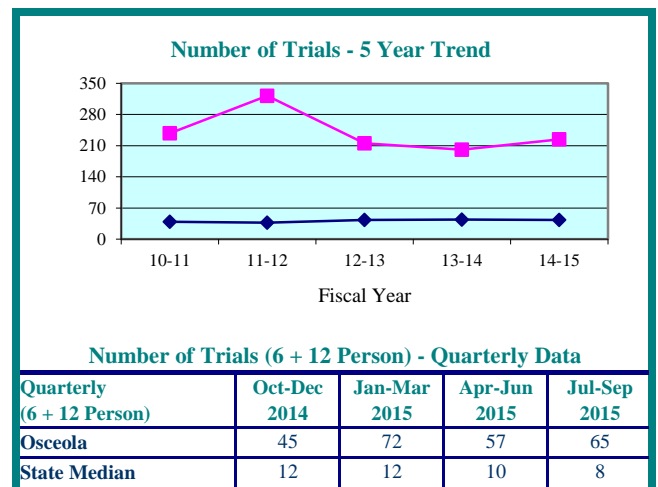
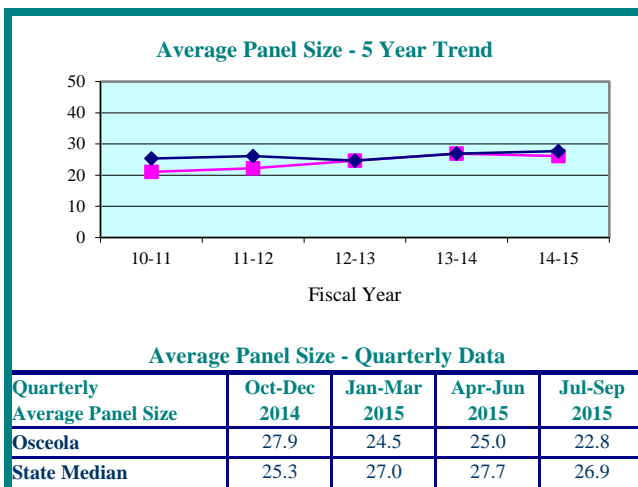
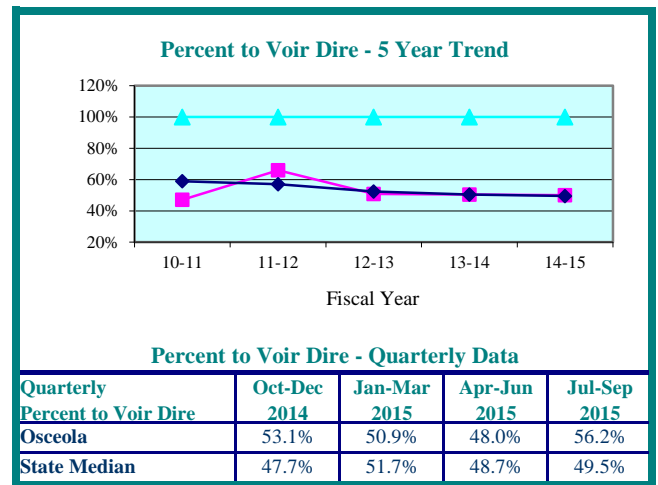
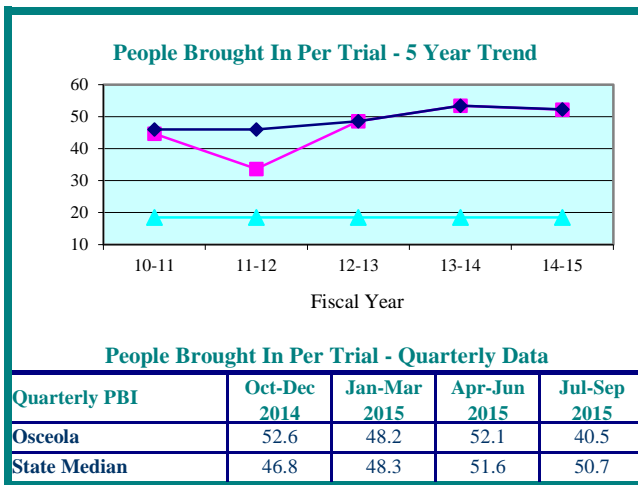
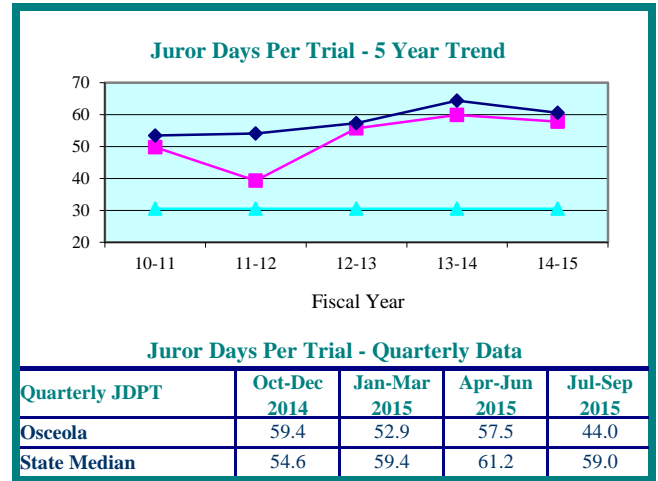
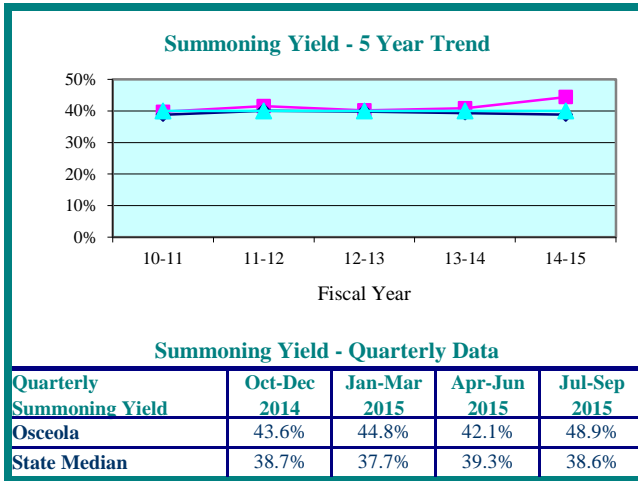

Legend: County (pink square) State Median (blue diamond) Standard (cyan triangle)

Note: Jury Management data is provided by the clerk of court for each county or the circuit court administrator. This data is self reported through the jury management reports, and the accuracy, validity, and reliability of this data can not be confirmed by OSCA staff.

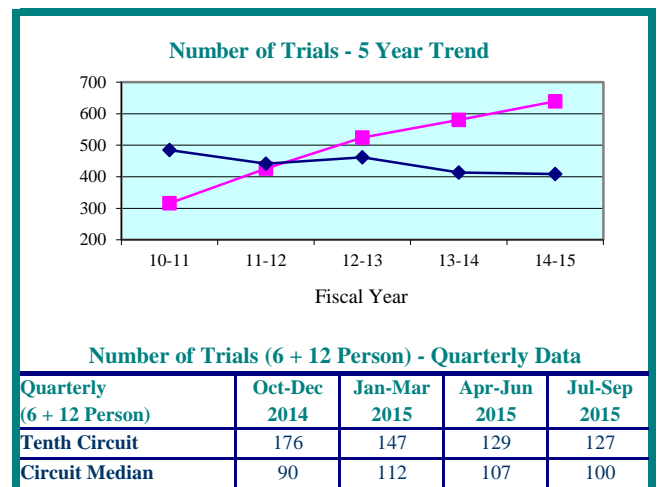
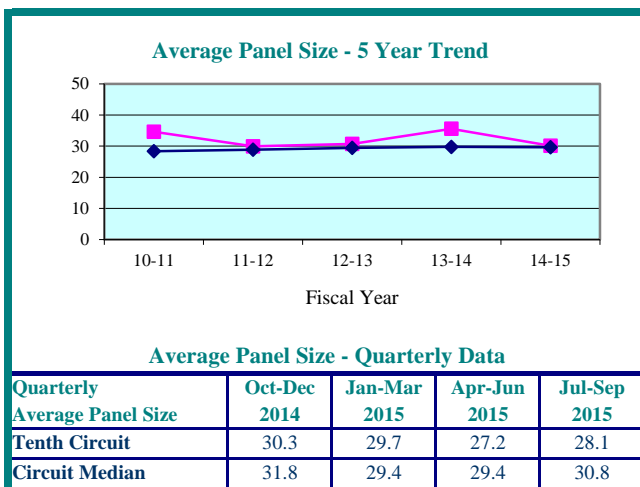
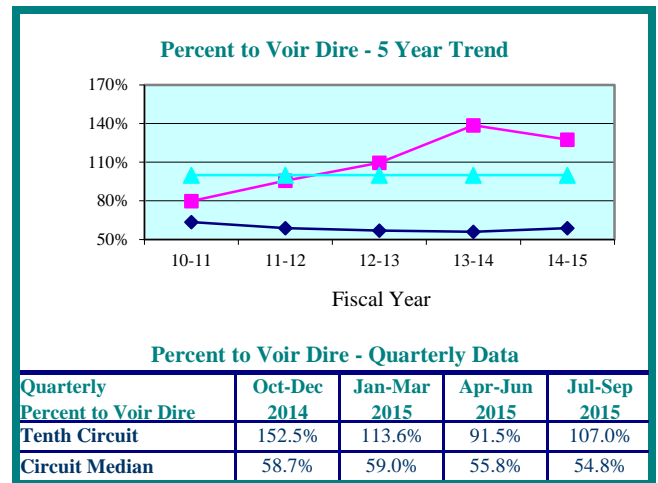
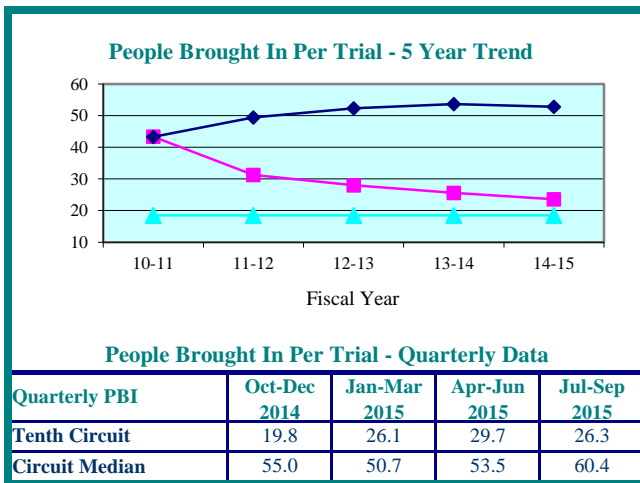
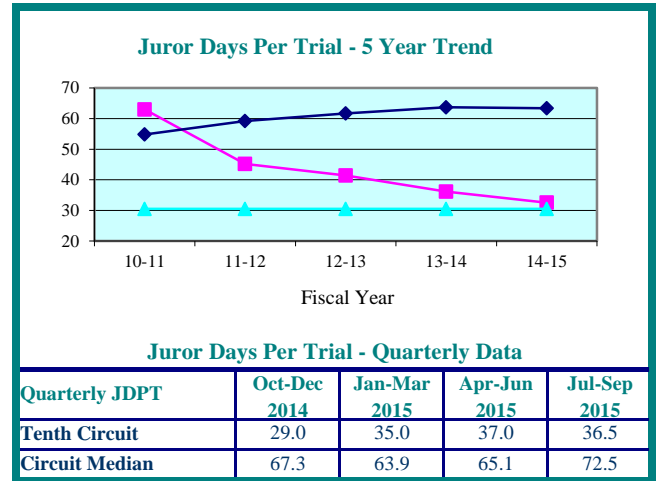
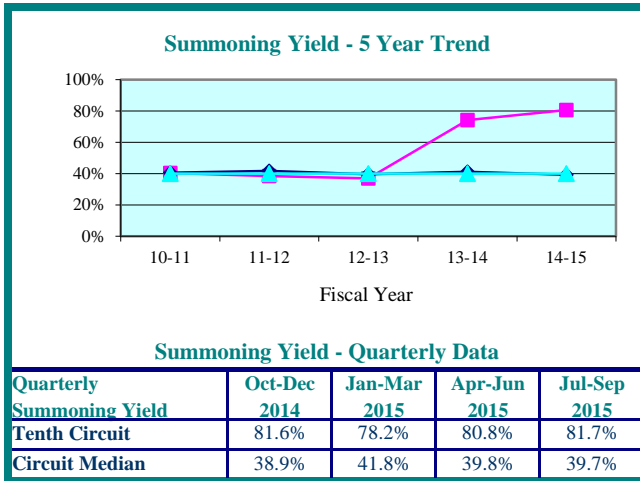

Legend: **Circuit** **Circuit Median** **Standard** **Standard**

Note: Jury Management data is provided by the clerk of court for each county or the circuit court administrator. This data is self reported through the jury management reports, and the accuracy, validity, and reliability of this data can not be confirmed by OSCA staff.

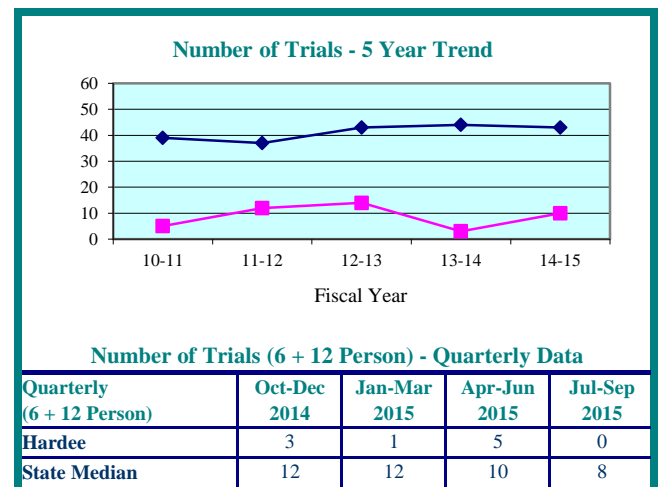
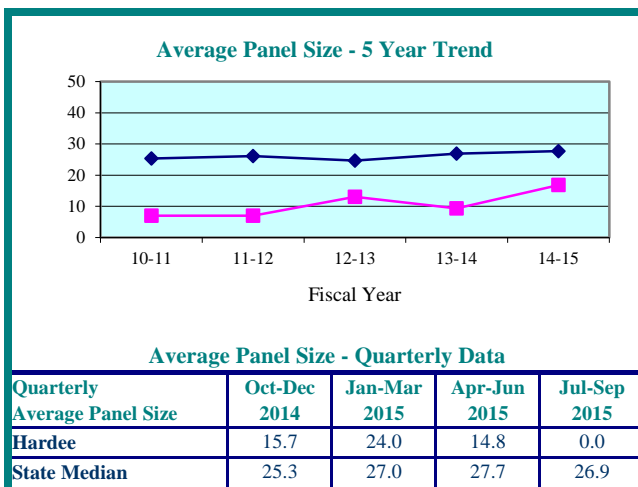
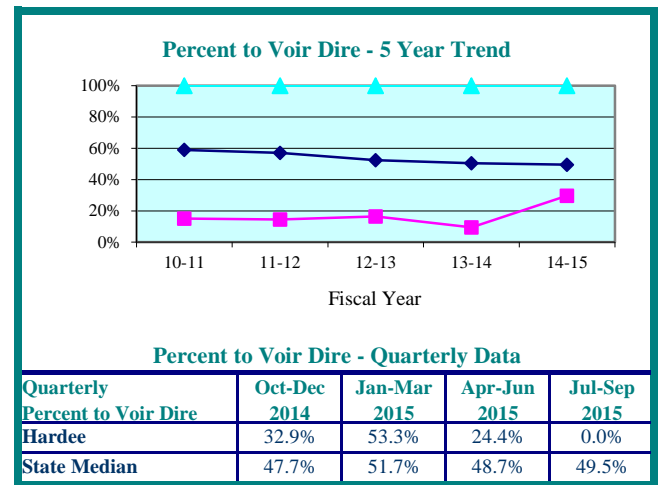
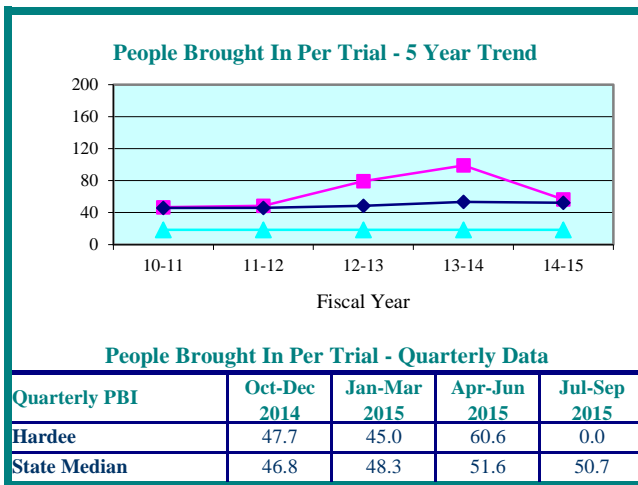
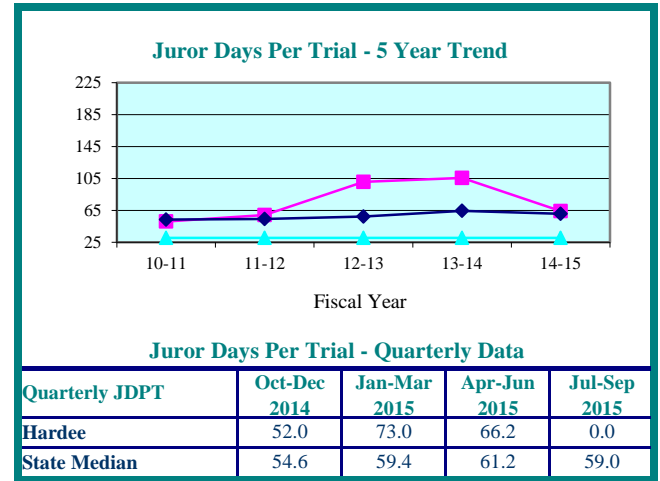
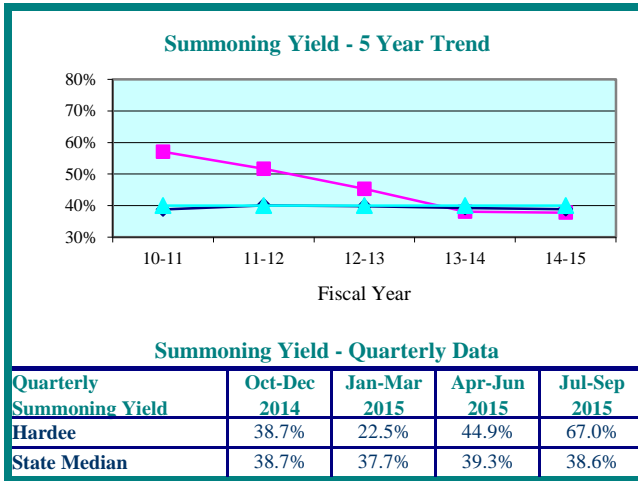

Legend: County (Blue Diamond) State Median (Red Square) Standard (Green Triangle)

Note: Jury Management data is provided by the clerk of court for each county or the circuit court administrator. This data is self reported through the jury management reports, and the accuracy, validity, and reliability of this data can not be confirmed by OSCA staff.

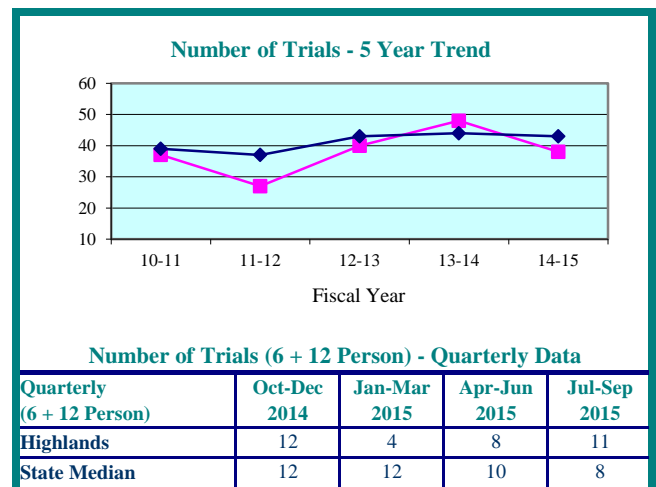
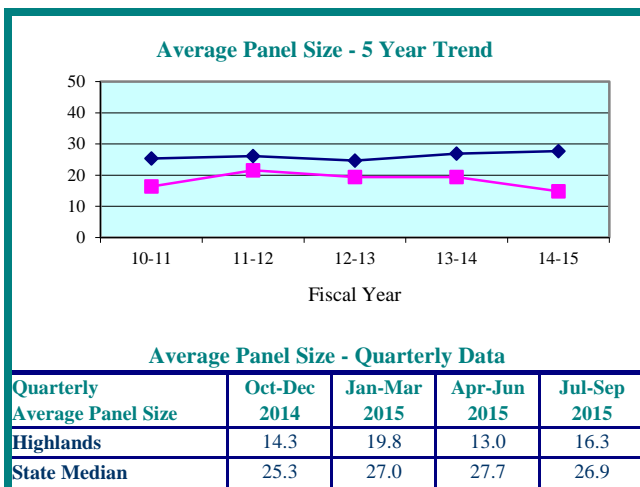
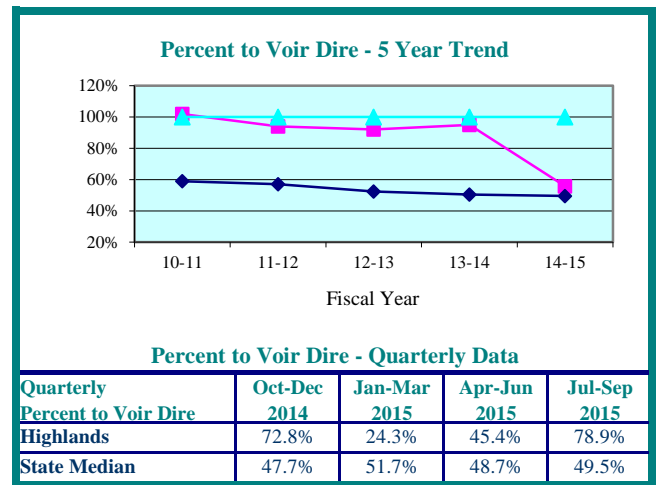
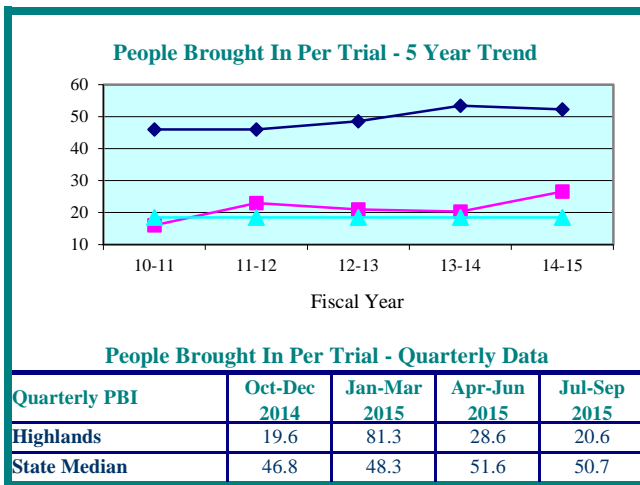
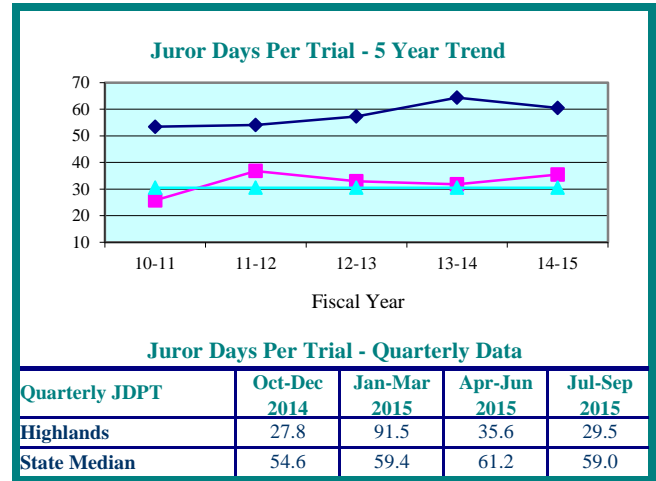
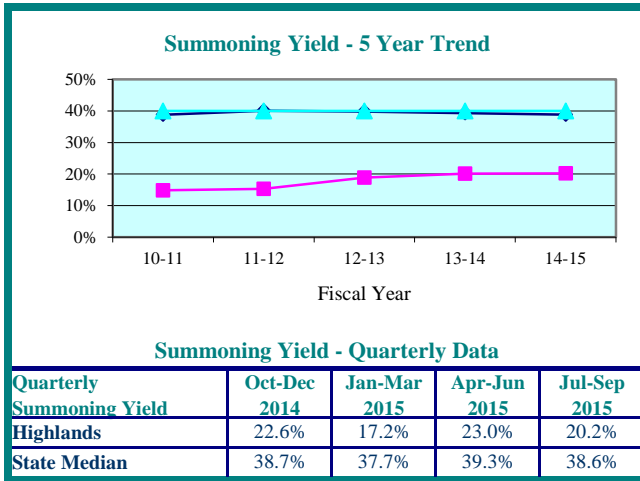

Legend: County (Cyan Triangle) State Median (Magenta Square) Standard (Dark Blue Diamond)

Note: Jury Management data is provided by the clerk of court for each county or the circuit court administrator. This data is self reported through the jury management reports, and the accuracy, validity, and reliability of this data can not be confirmed by OSCA staff.

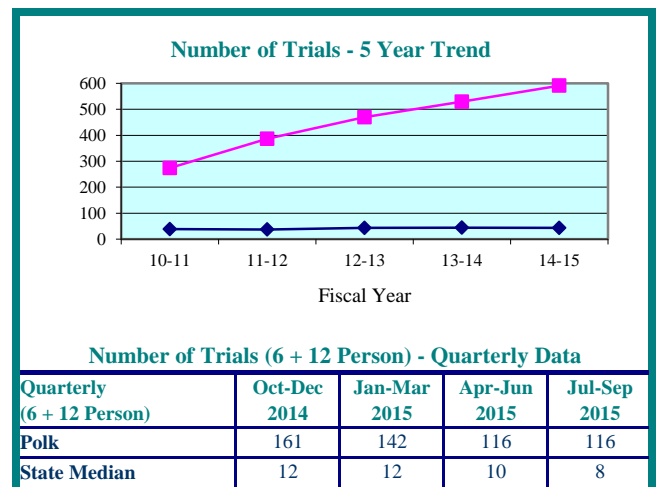
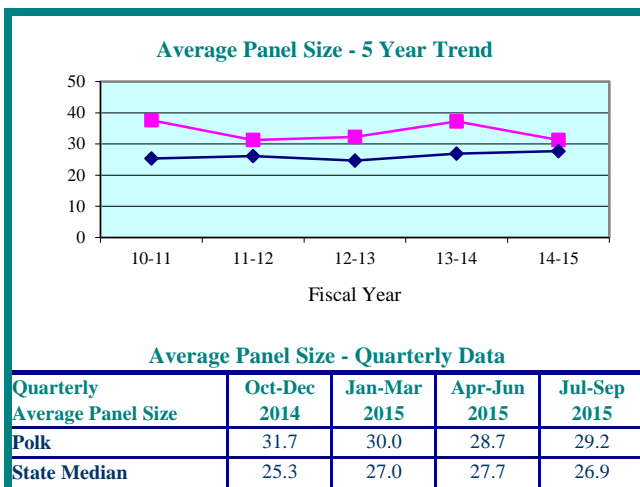
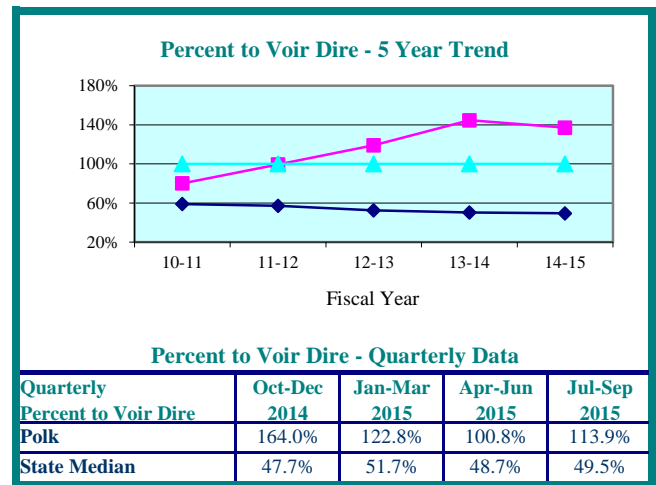
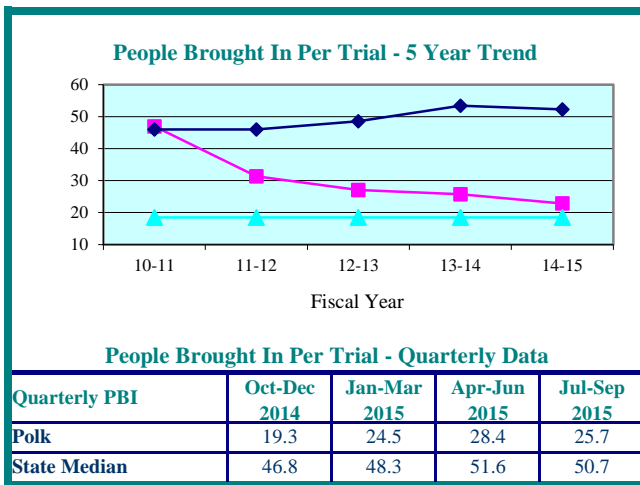
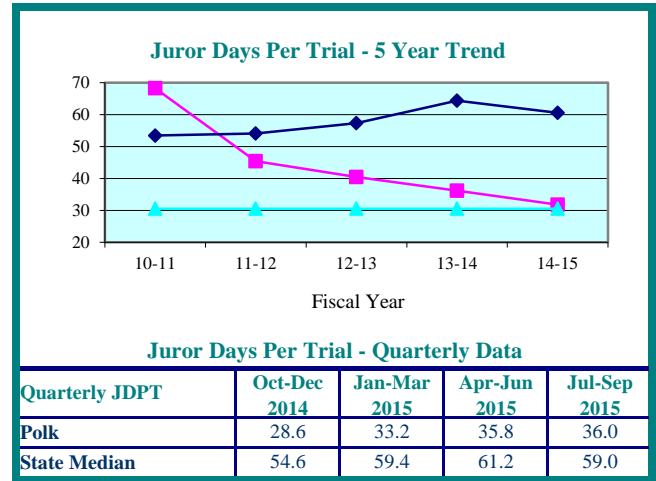
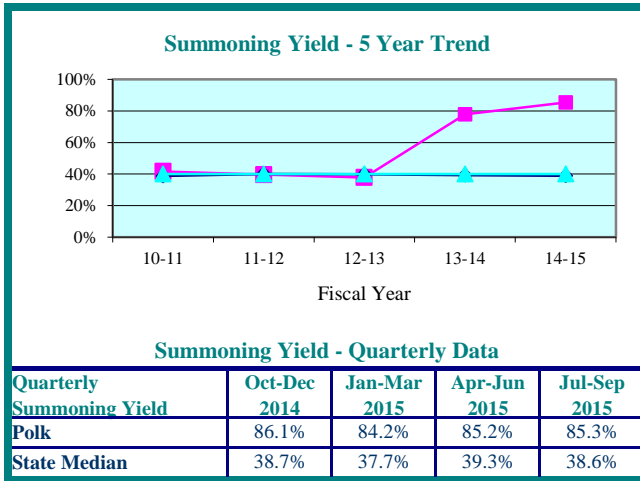

Legend: County (Cyan Triangle) State Median (Magenta Square) Standard (Dark Blue Diamond)

Note: Jury Management data is provided by the clerk of court for each county or the circuit court administrator. This data is self reported through the jury management reports, and the accuracy, validity, and reliability of this data can not be confirmed by OSCA staff.

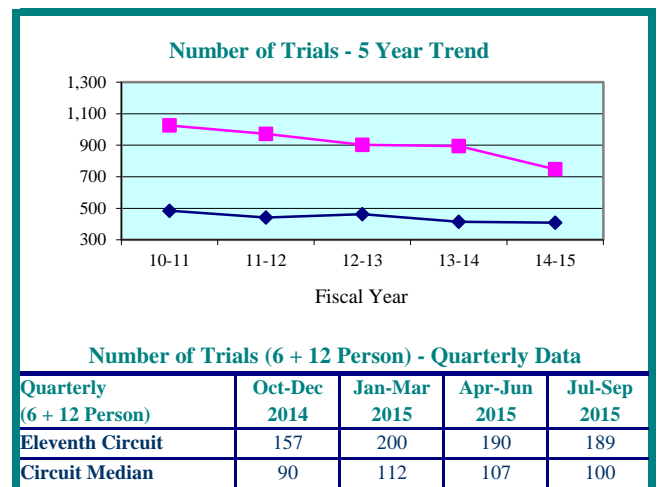
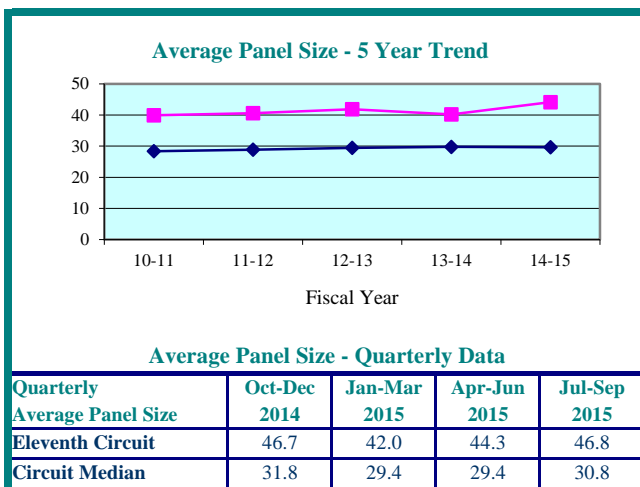
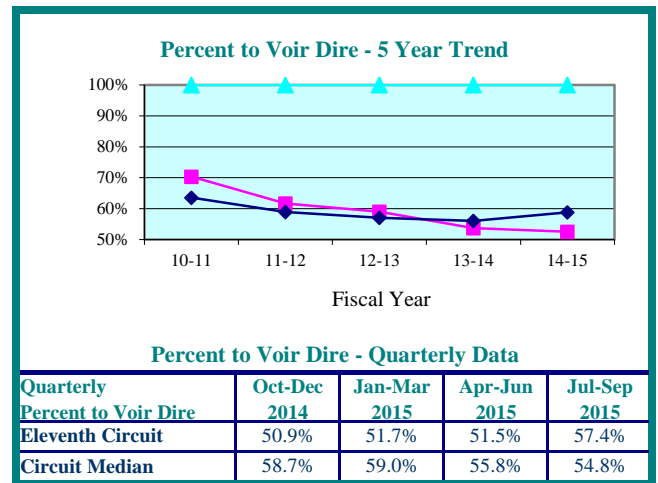
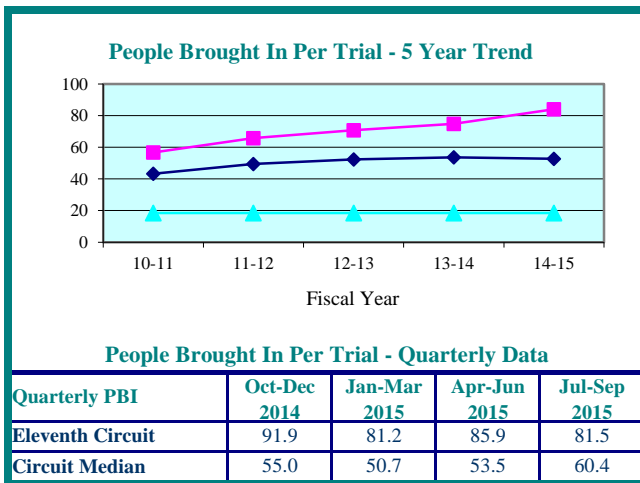
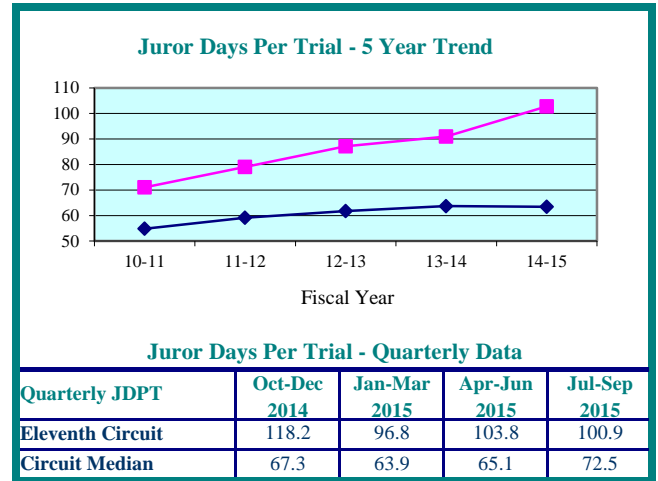
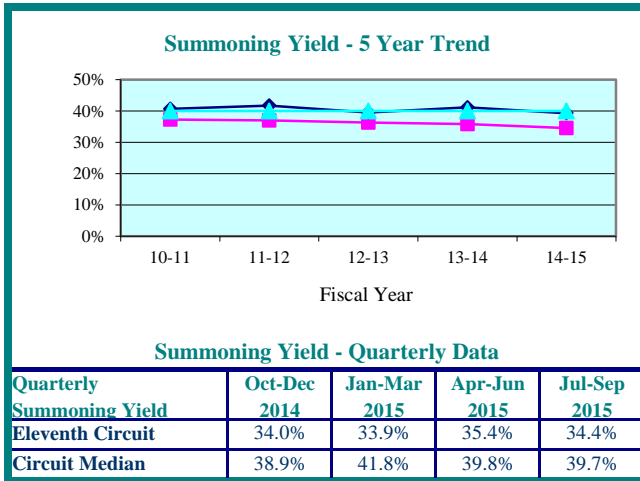

Legend: **Circuit** **Circuit Median** **Standard**

Note: Jury Management data is provided by the clerk of court for each county or the circuit court administrator. This data is self reported through the jury management reports, and the accuracy, validity, and reliability of this data can not be confirmed by OSCA staff.

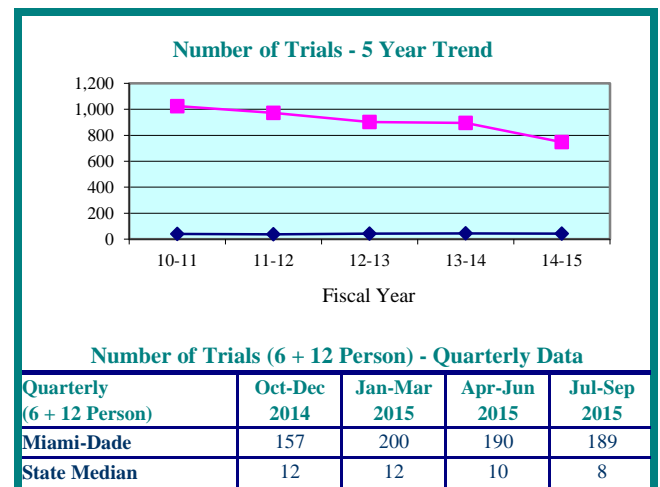
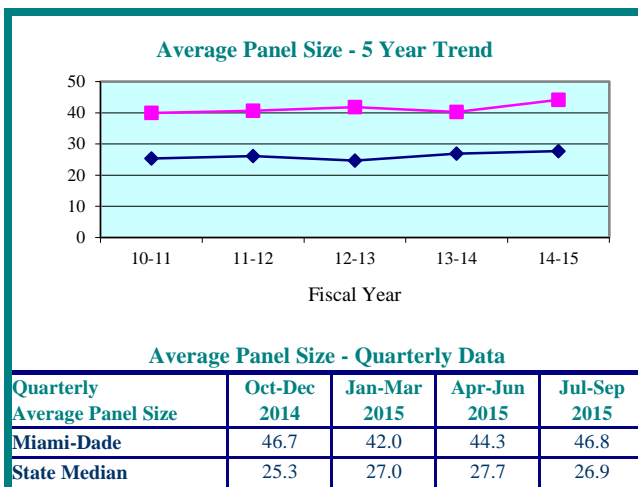
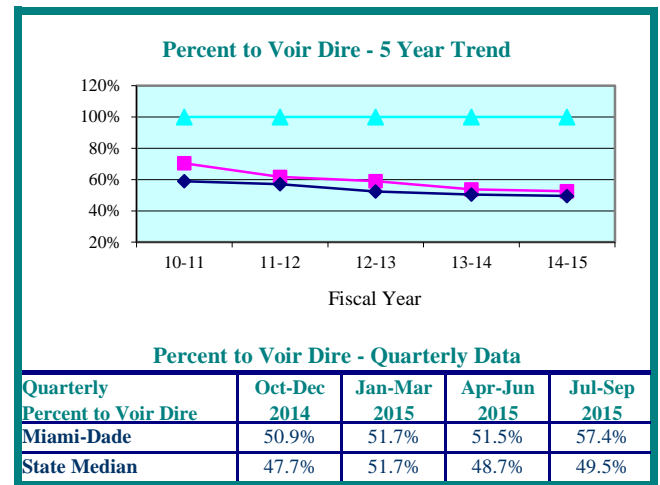
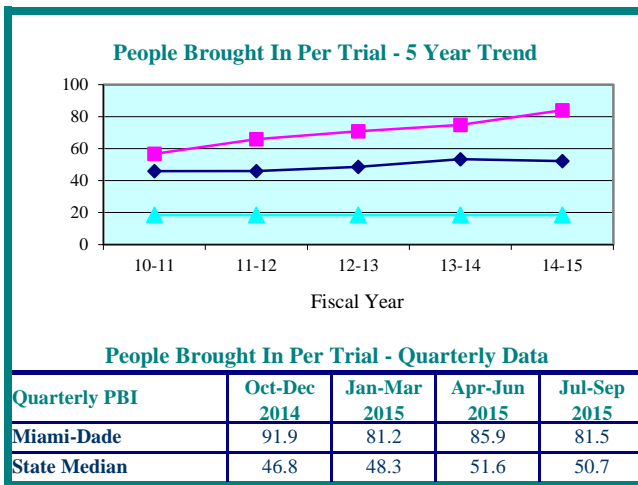
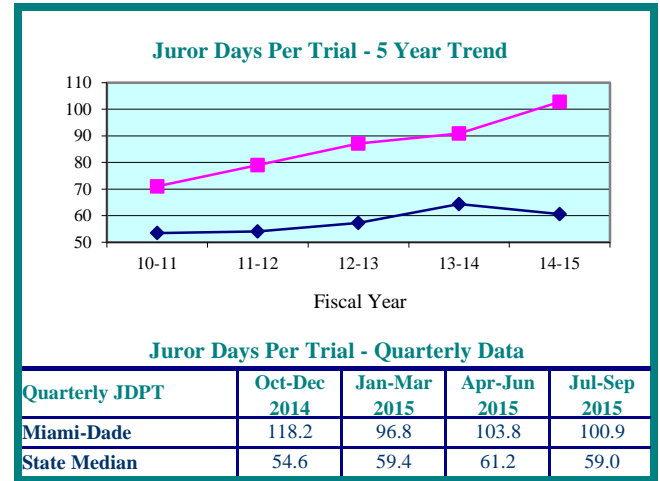
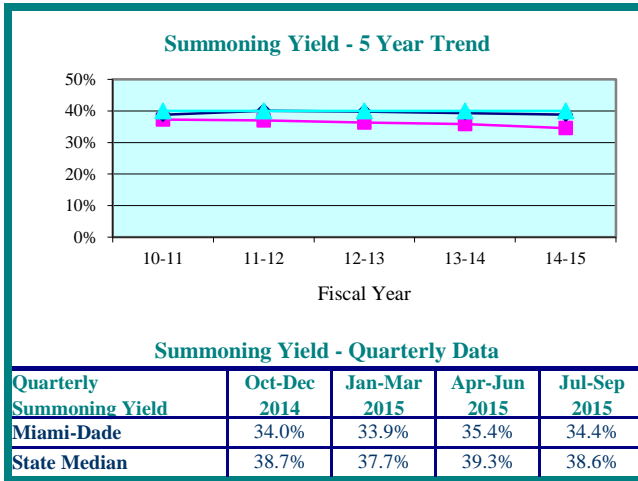

Legend: County (Cyan Triangle) State Median (Magenta Square) Standard (Dark Blue Diamond)

Note: Jury Management data is provided by the clerk of court for each county or the circuit court administrator. This data is self reported through the jury management reports, and the accuracy, validity, and reliability of this data can not be confirmed by OSCA staff.

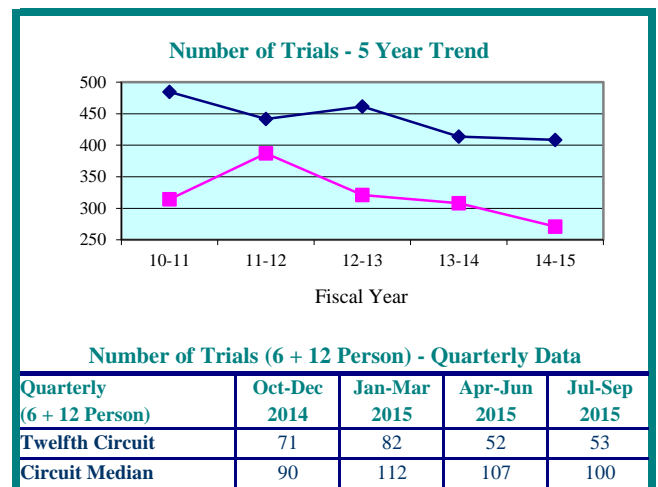
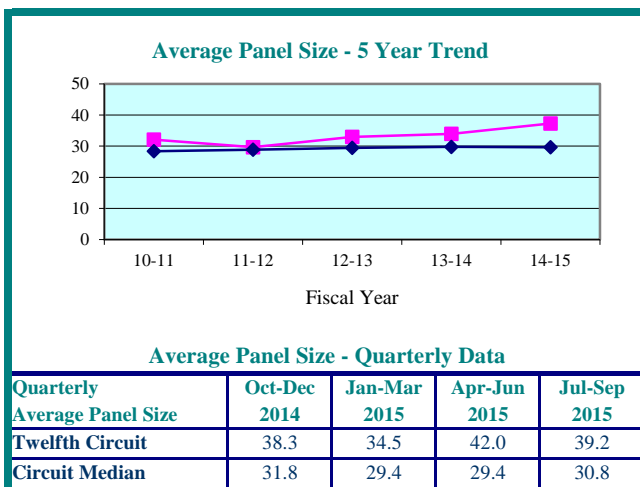
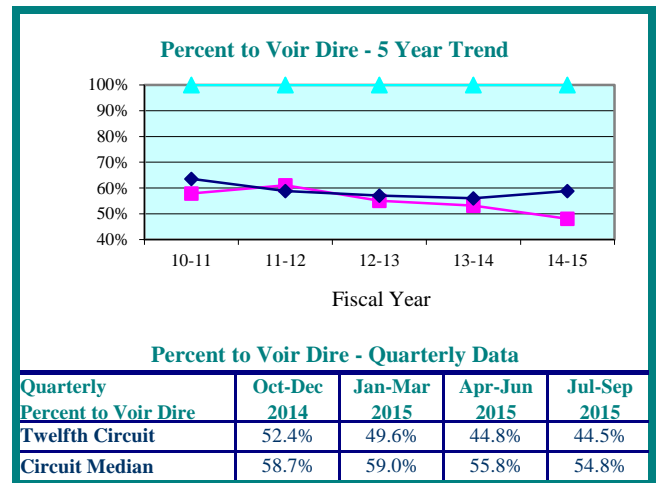
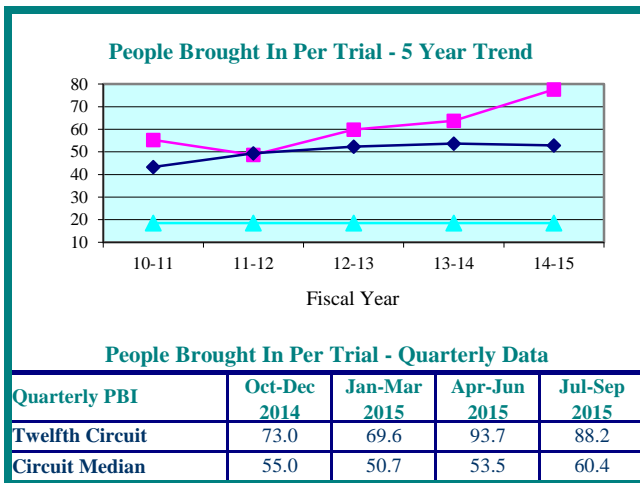
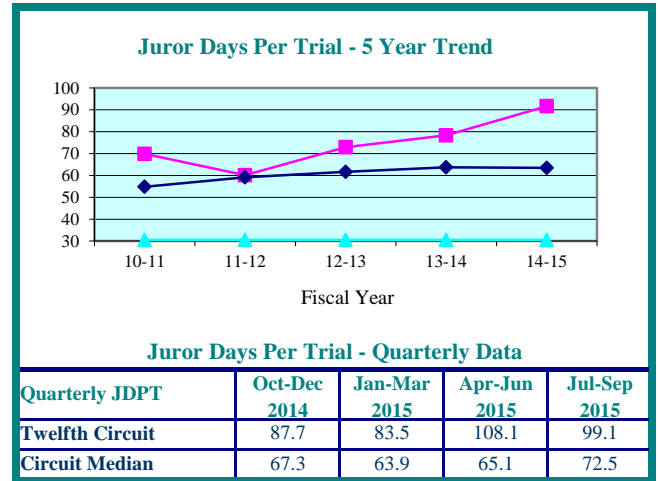
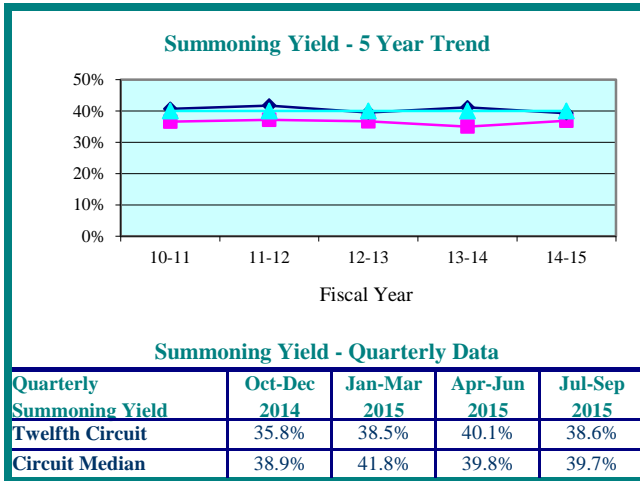

Legend: **Circuit** **Circuit Median** **Standard**

Note: Jury Management data is provided by the clerk of court for each county or the circuit court administrator. This data is self reported through the jury management reports, and the accuracy, validity, and reliability of this data can not be confirmed by OSCA staff.

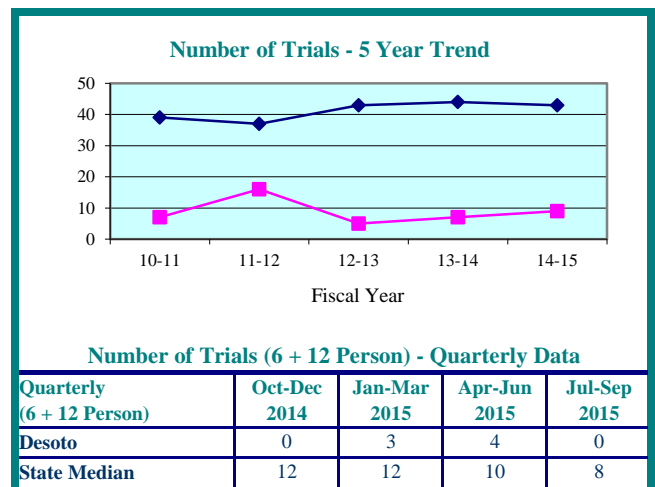
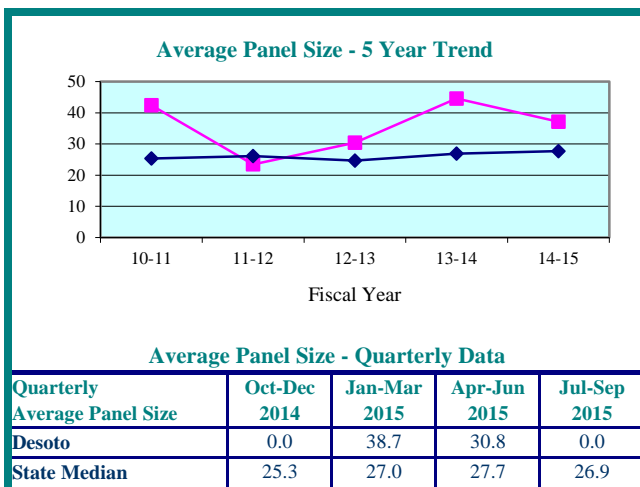
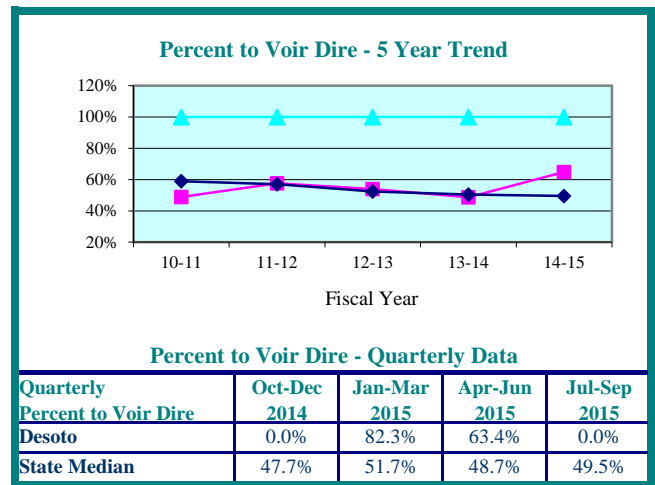
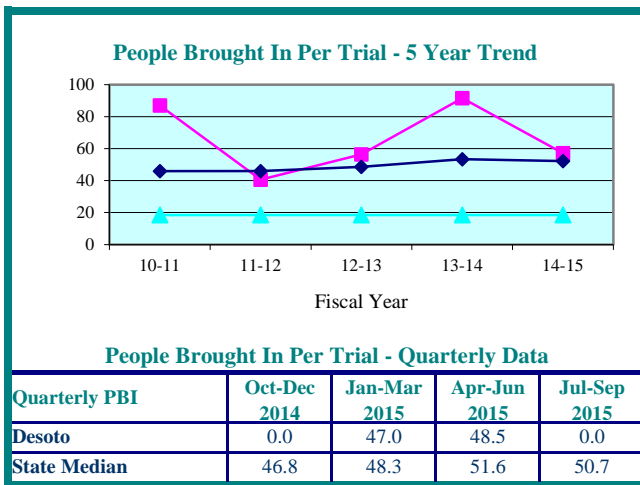
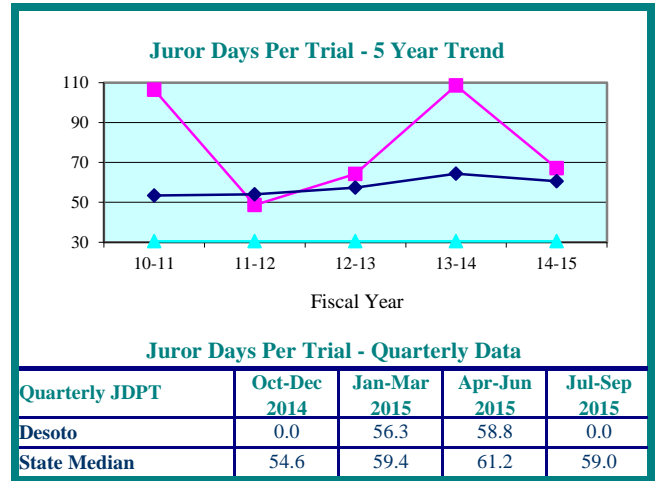
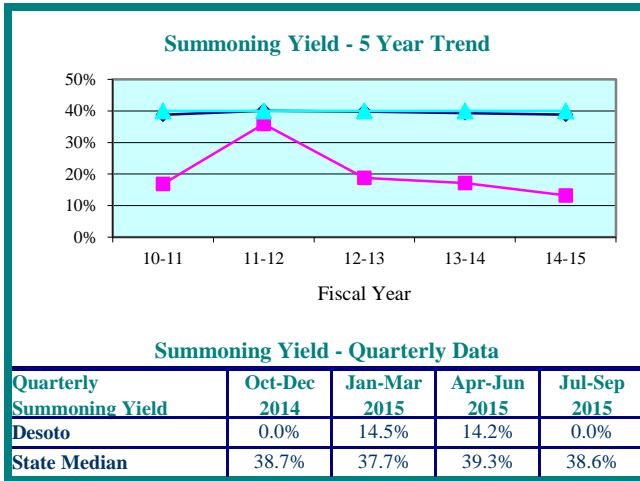

Legend: County (Cyan Triangle) State Median (Magenta Square) Standard (Dark Blue Diamond)

Note: Jury Management data is provided by the clerk of court for each county or the circuit court administrator. This data is self reported through the jury management reports, and the accuracy, validity, and reliability of this data can not be confirmed by OSCA staff.

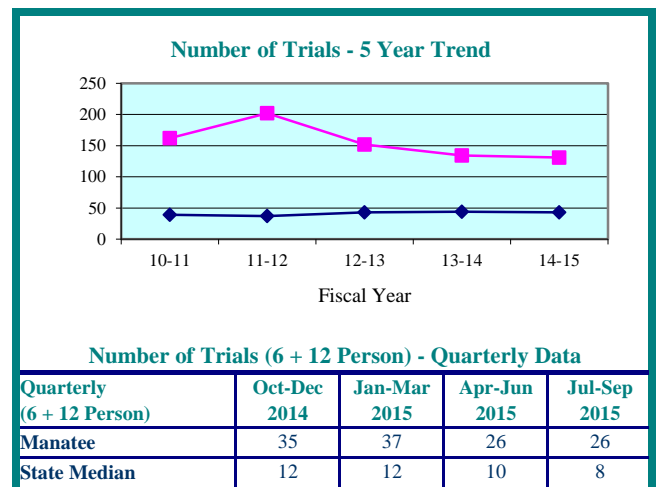
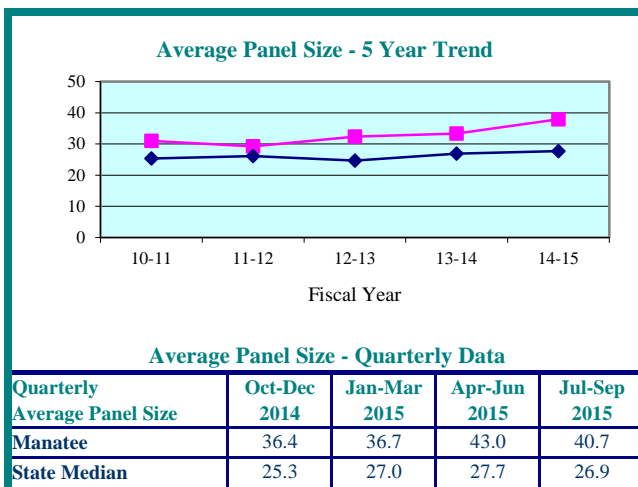
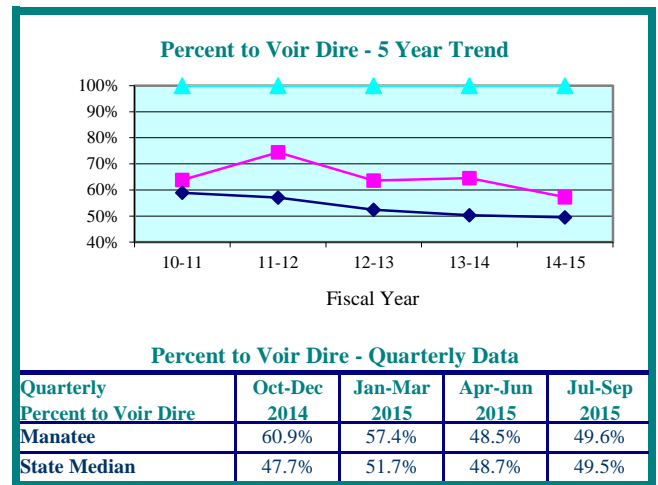
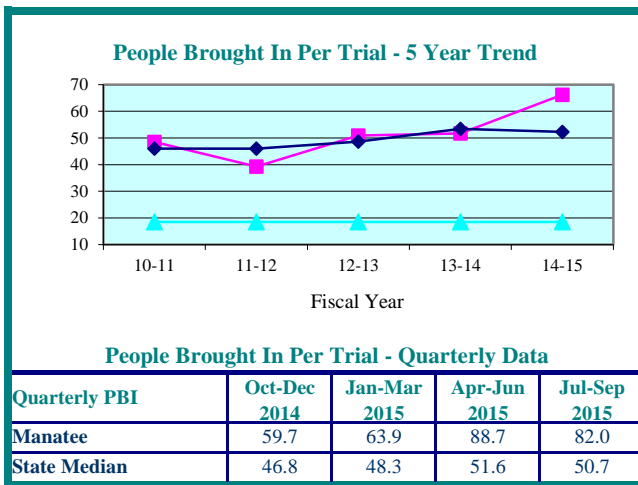
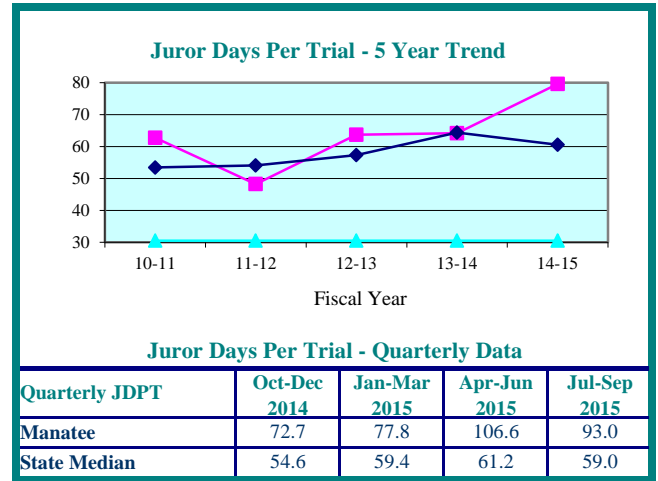
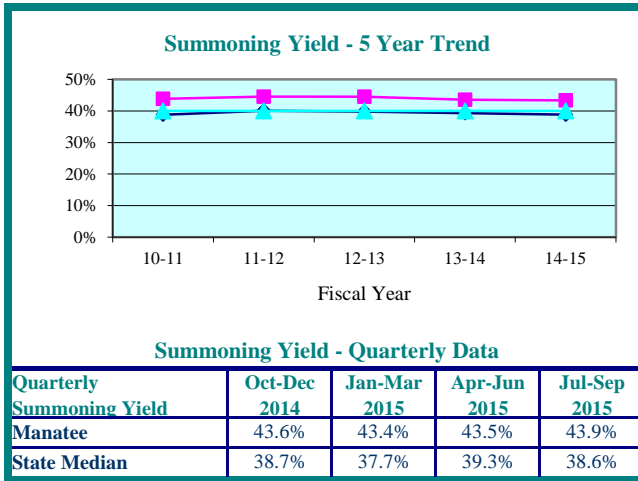

Legend: County (pink square) State Median (cyan triangle) Standard (dark blue diamond)

Note: Jury Management data is provided by the clerk of court for each county or the circuit court administrator. This data is self reported through the jury management reports, and the accuracy, validity, and reliability of this data can not be confirmed by OSCA staff.

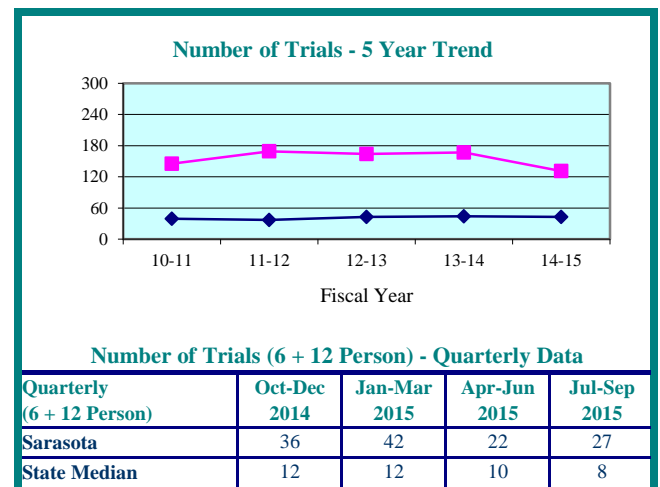
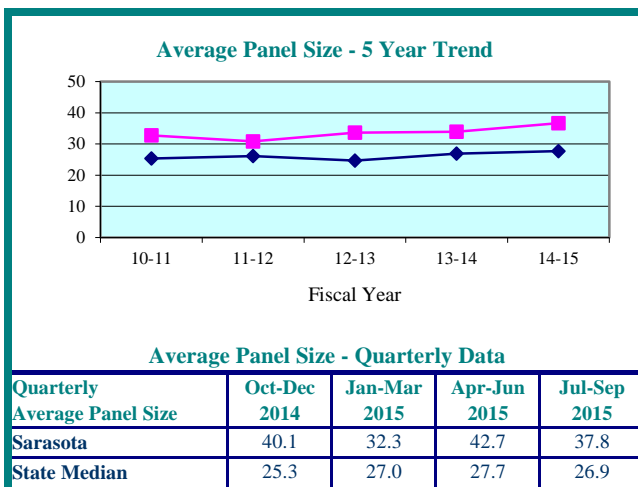
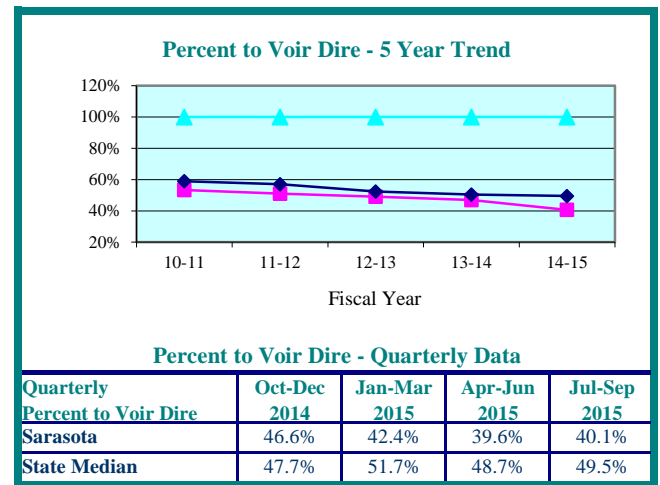
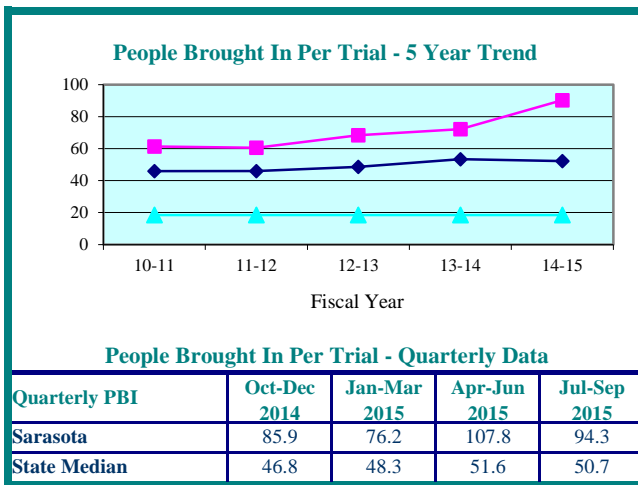
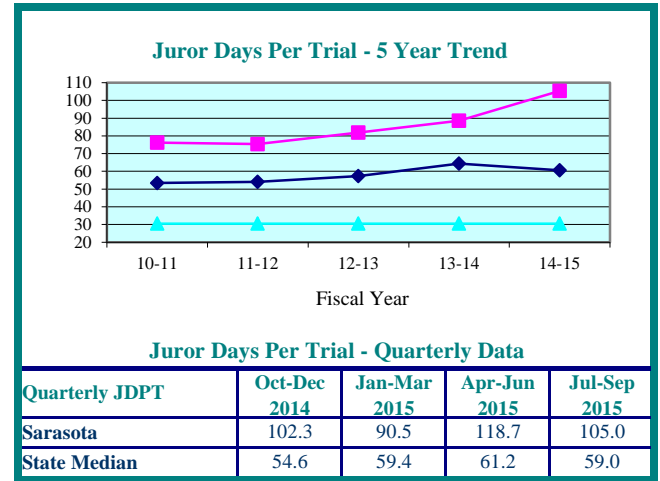
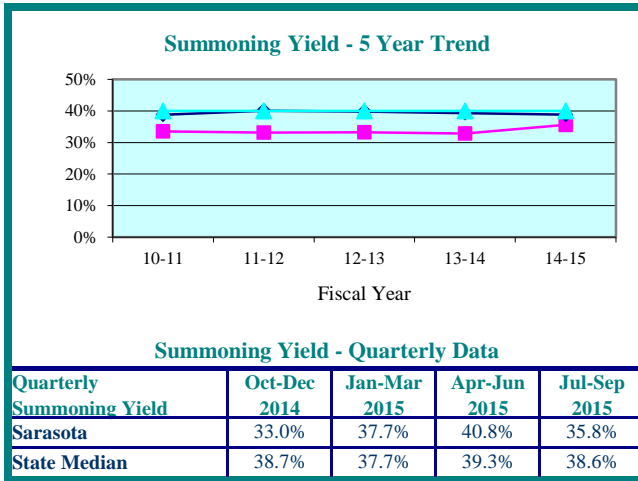

Legend: County (Cyan Triangle) State Median (Magenta Square) Standard (Dark Blue Diamond)

Note: Jury Management data is provided by the clerk of court for each county or the circuit court administrator. This data is self reported through the jury management reports, and the accuracy, validity, and reliability of this data can not be confirmed by OSCA staff.

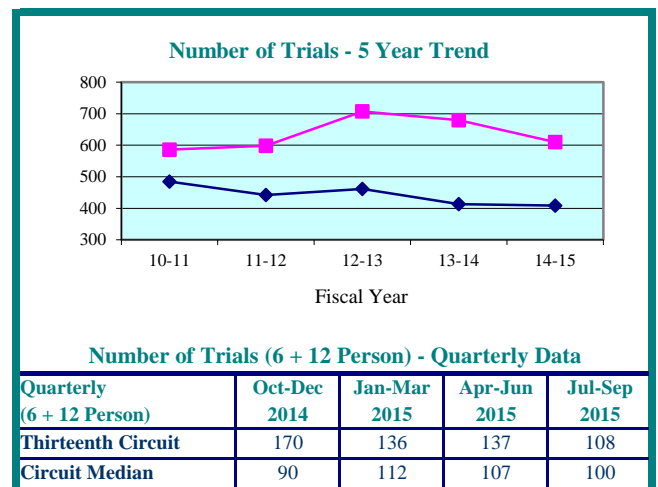
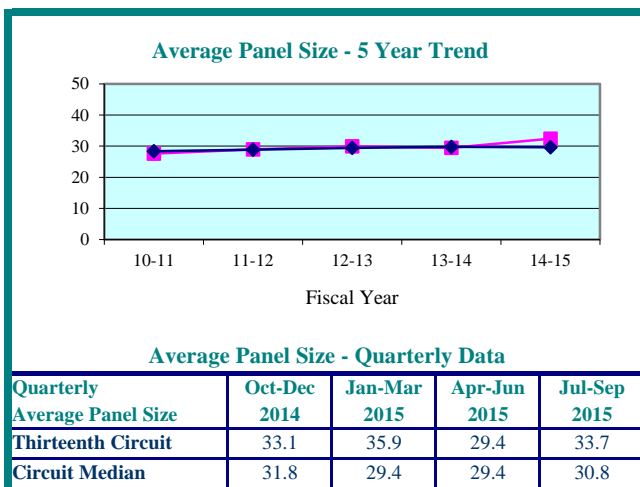
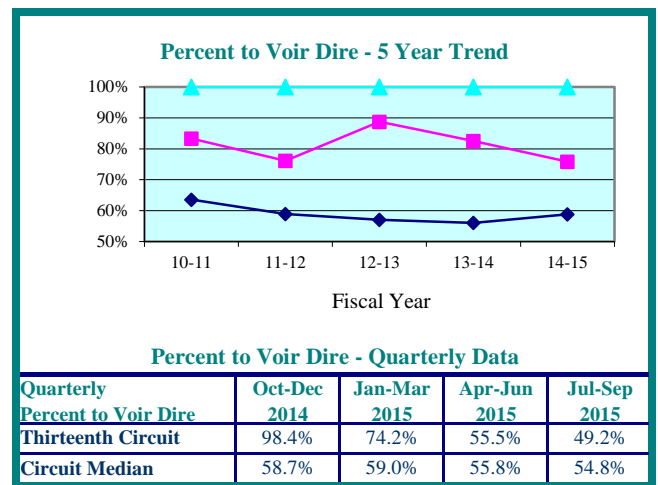
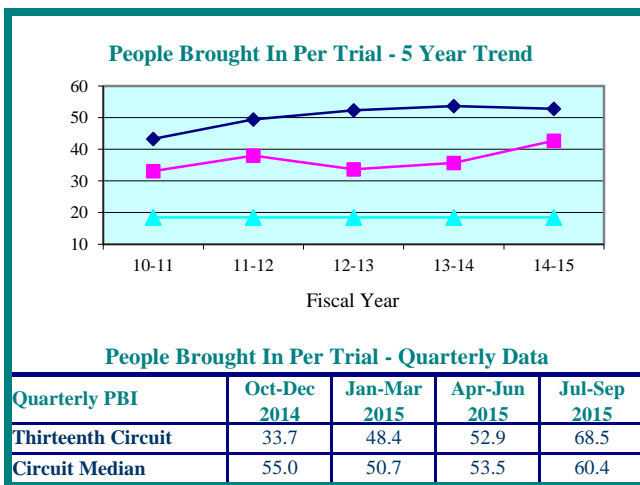
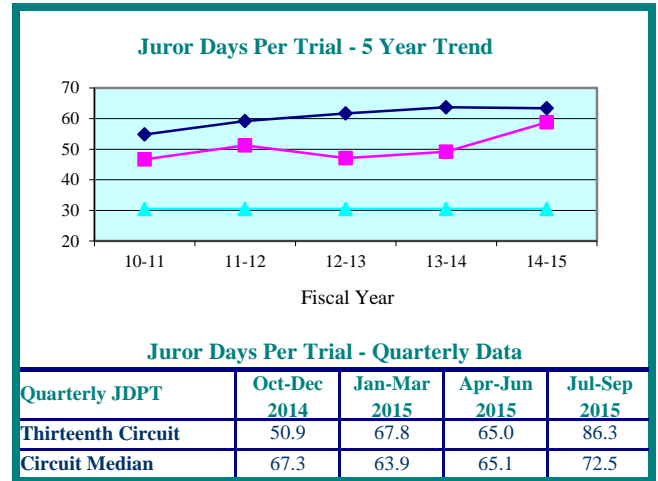
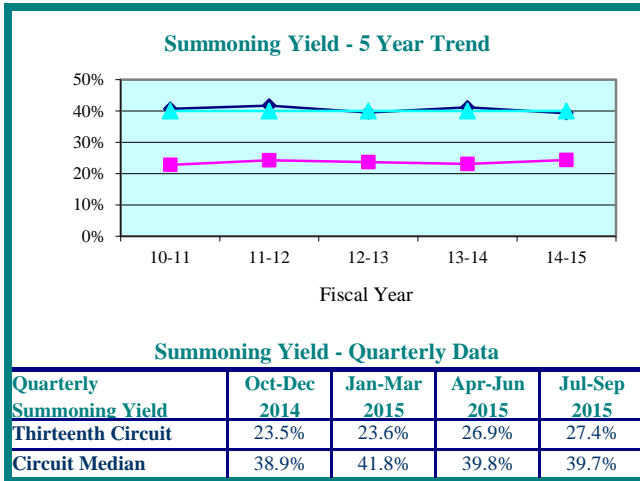

Legend: **Circuit** **Circuit Median** **Standard**

Note: Jury Management data is provided by the clerk of court for each county or the circuit court administrator. This data is self reported through the jury management reports, and the accuracy, validity, and reliability of this data can not be confirmed by OSCA staff.

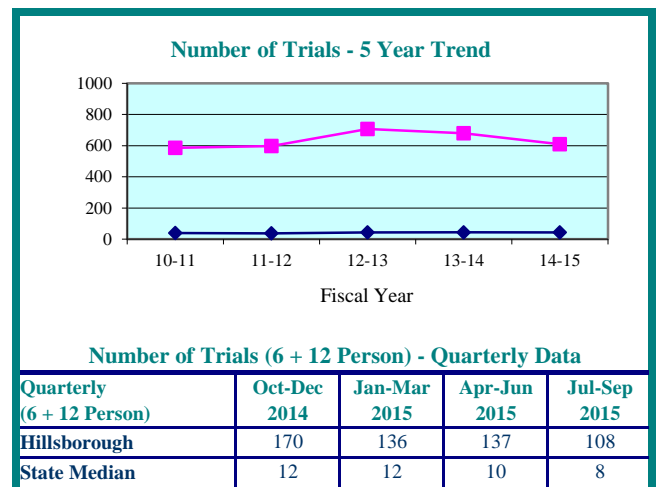
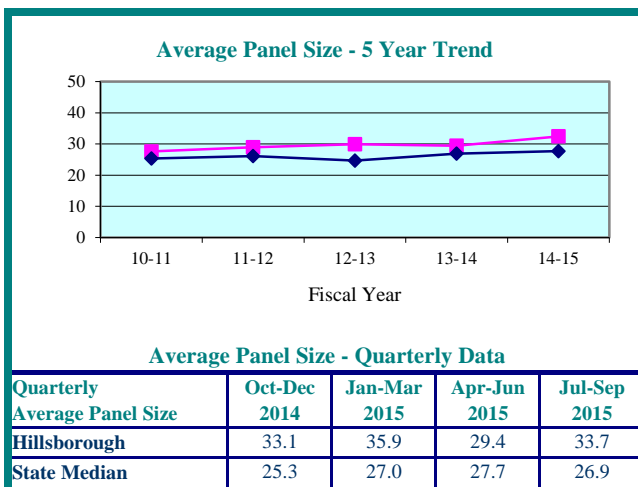
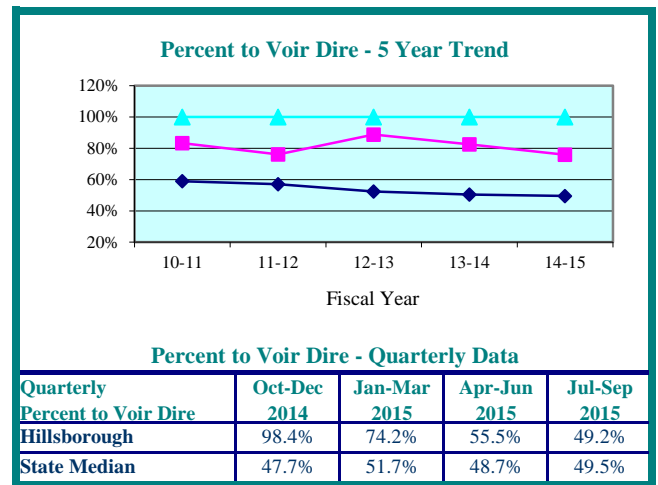
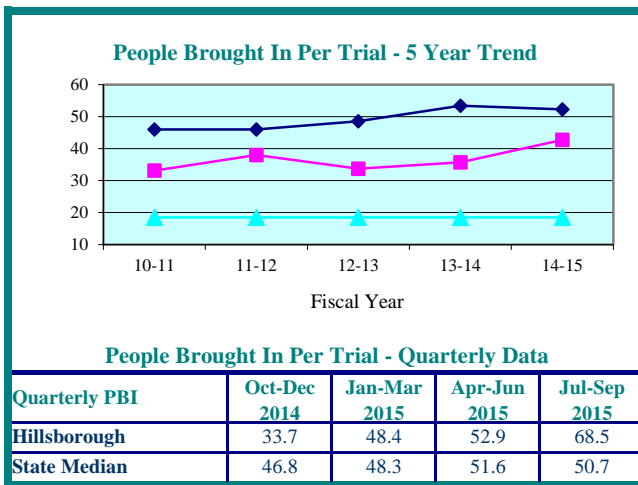
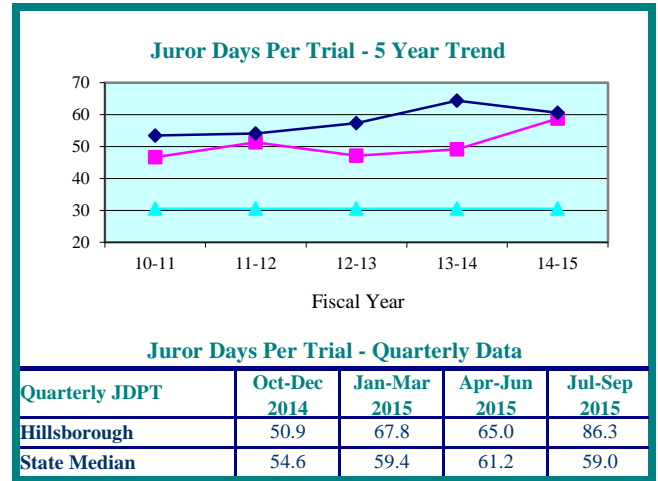
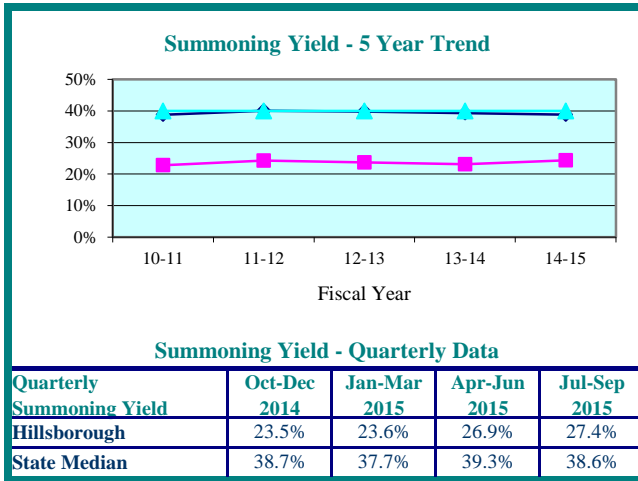

Legend: County (pink square) State Median (cyan triangle) Standard (dark blue diamond)

Note: Jury Management data is provided by the clerk of court for each county or the circuit court administrator. This data is self reported through the jury management reports, and the accuracy, validity, and reliability of this data can not be confirmed by OSCA staff.

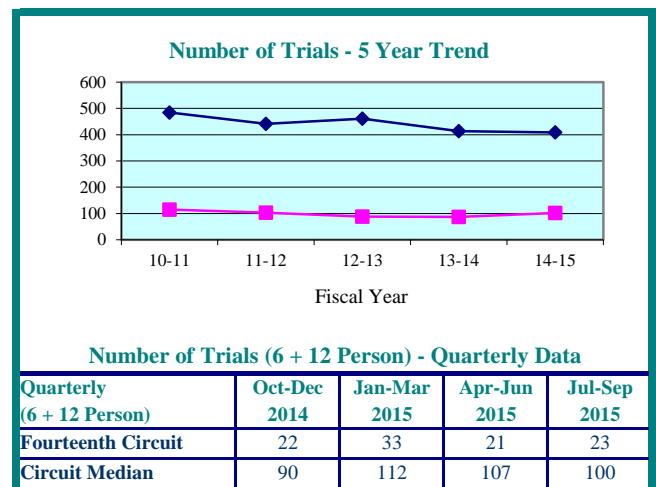
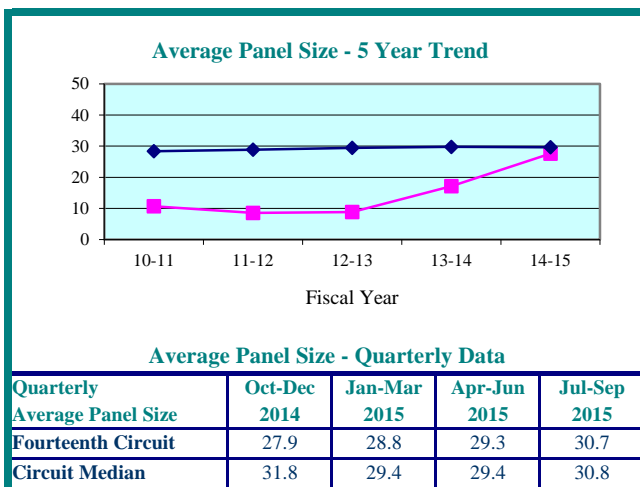
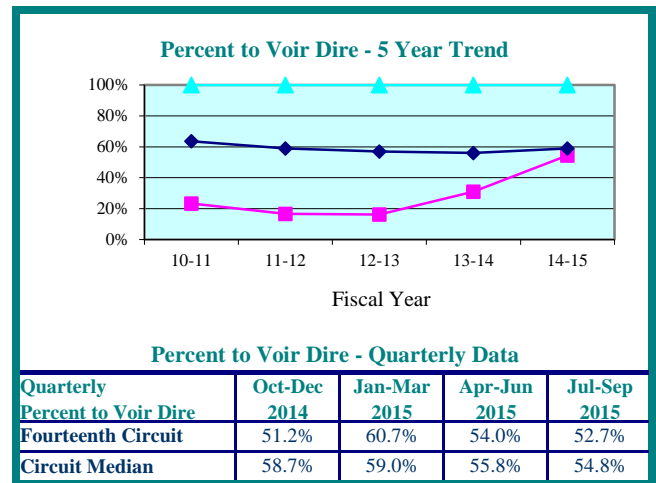
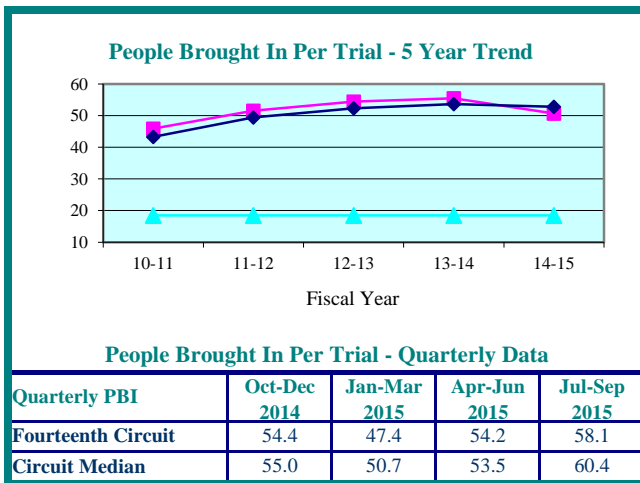
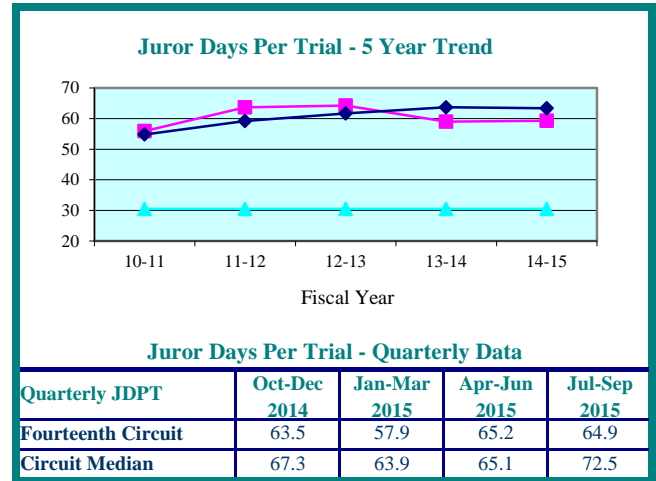
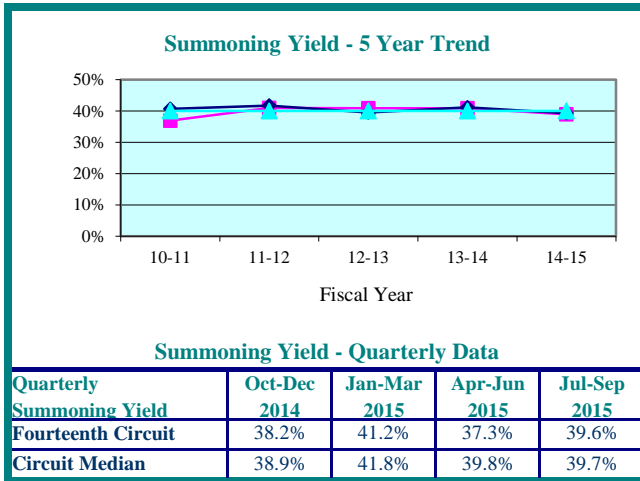

Legend: **Circuit** **Circuit Median** **Standard**

Note: Jury Management data is provided by the clerk of court for each county or the circuit court administrator. This data is self reported through the jury management reports, and the accuracy, validity, and reliability of this data can not be confirmed by OSCA staff.

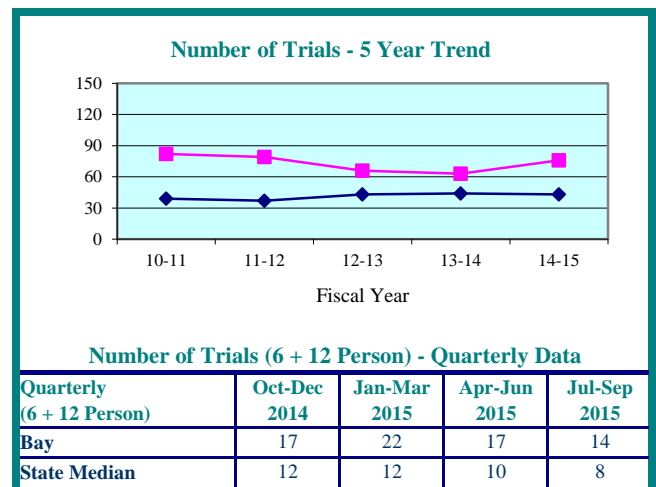
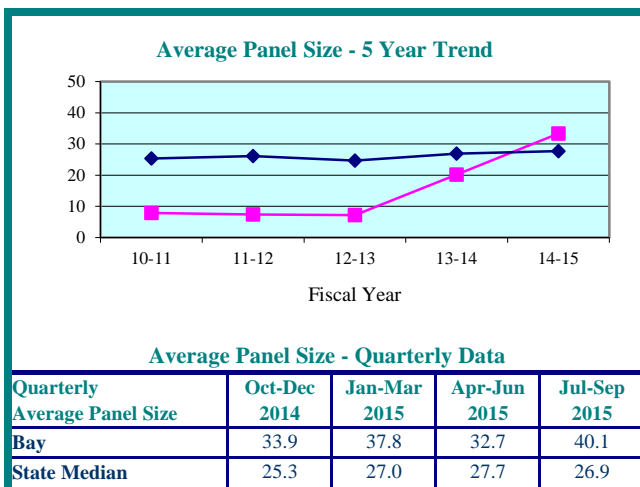
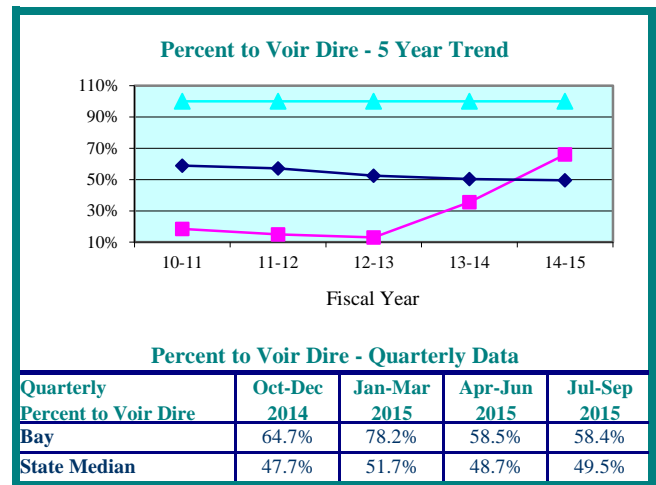
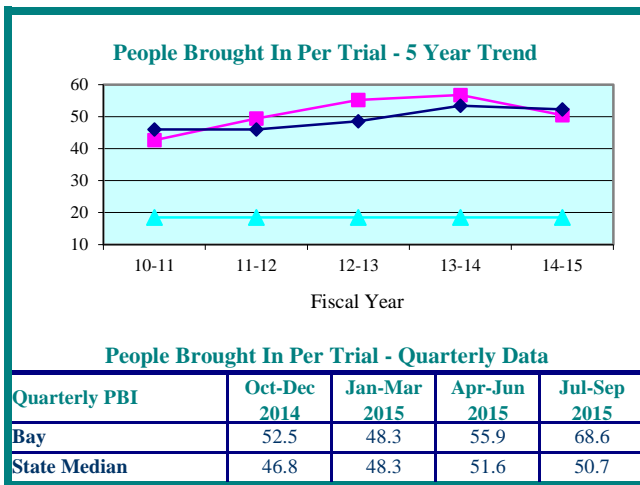
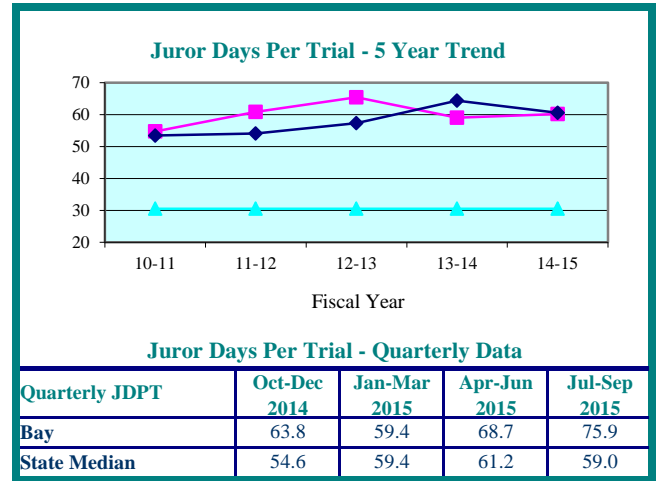
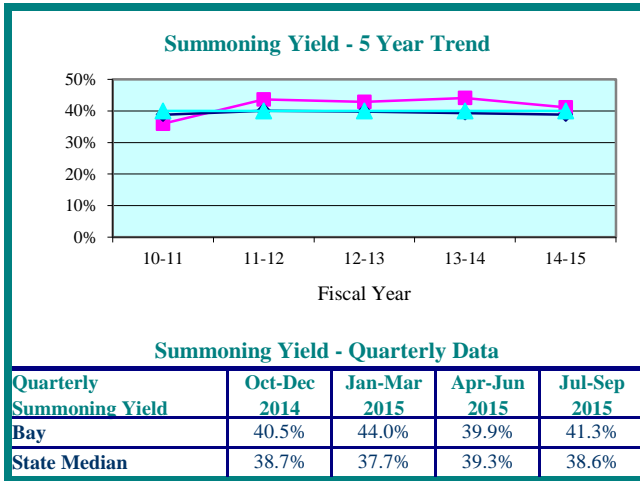

Legend: County (Cyan Triangle) State Median (Magenta Square) Standard (Dark Blue Diamond)

Note: Jury Management data is provided by the clerk of court for each county or the circuit court administrator. This data is self reported through the jury management reports, and the accuracy, validity, and reliability of this data can not be confirmed by OSCA staff.

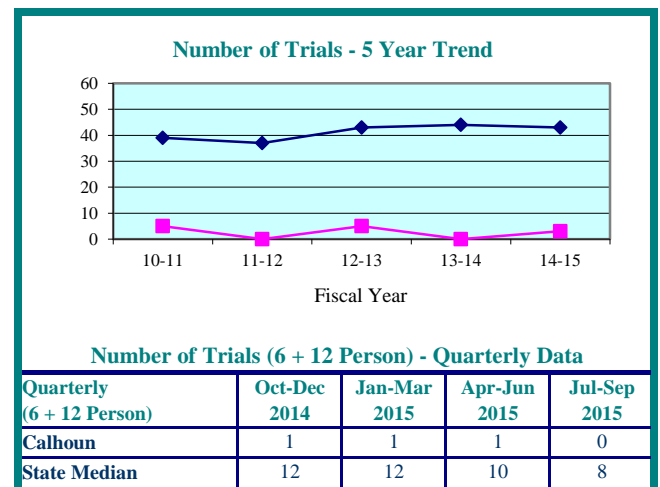
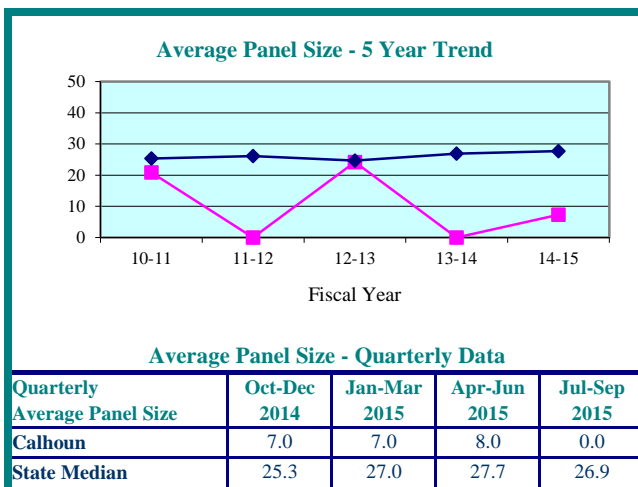
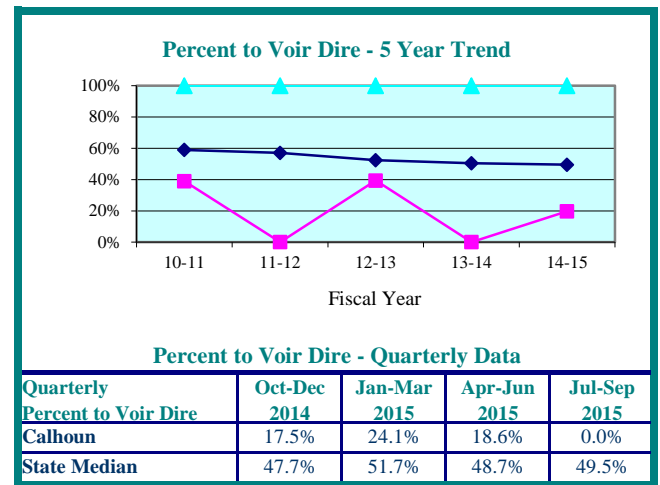
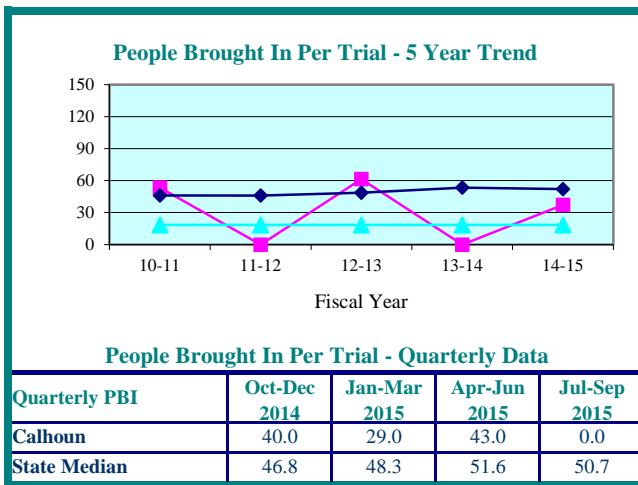
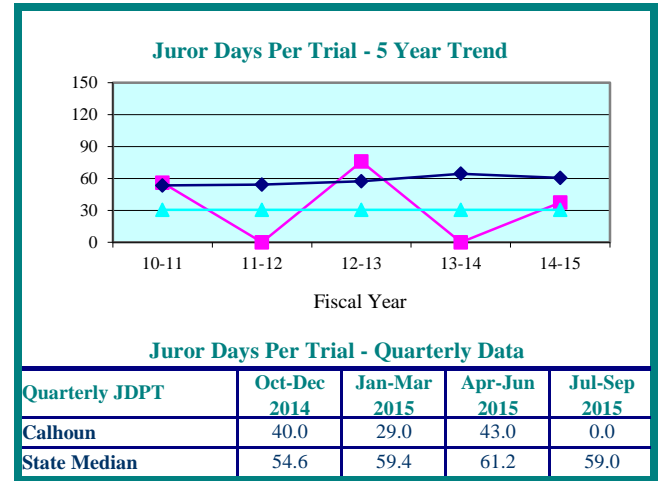
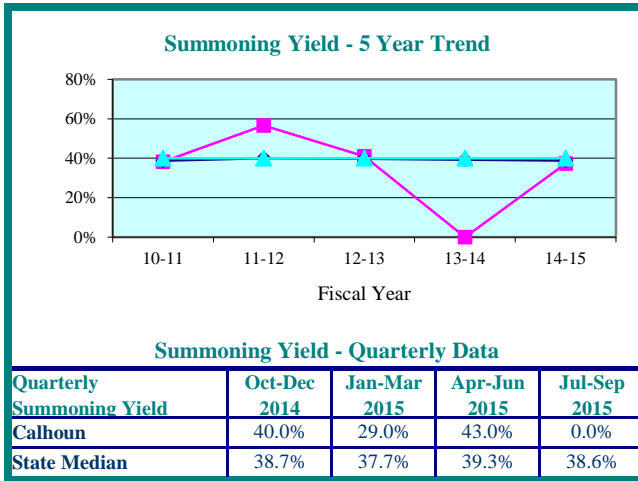

Legend: County (pink square) State Median (cyan triangle) Standard (dark blue diamond)

Note: Jury Management data is provided by the clerk of court for each county or the circuit court administrator. This data is self reported through the jury management reports, and the accuracy, validity, and reliability of this data can not be confirmed by OSCA staff.

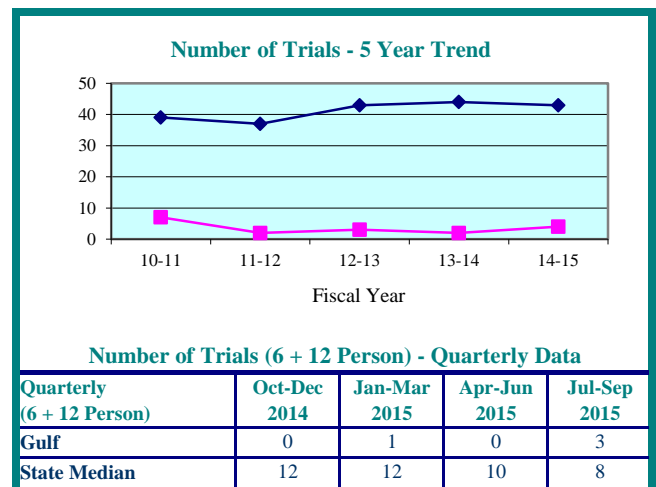
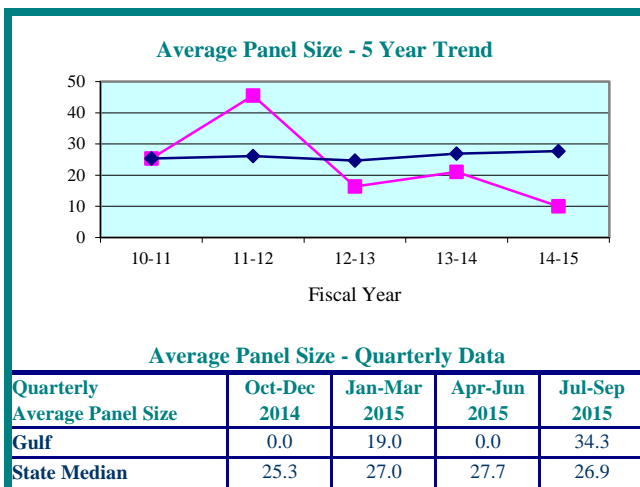
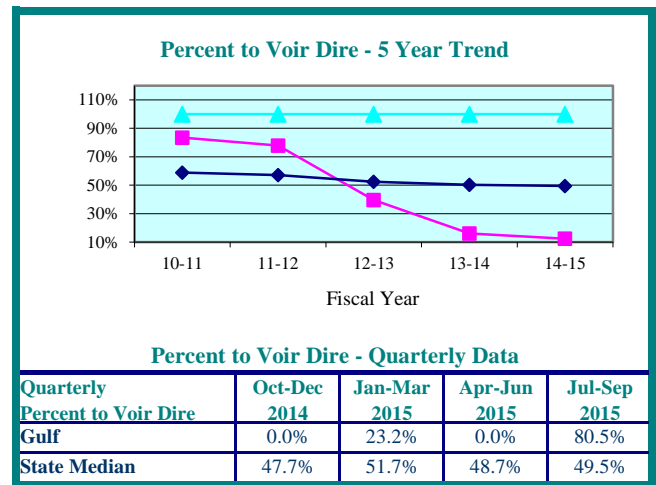
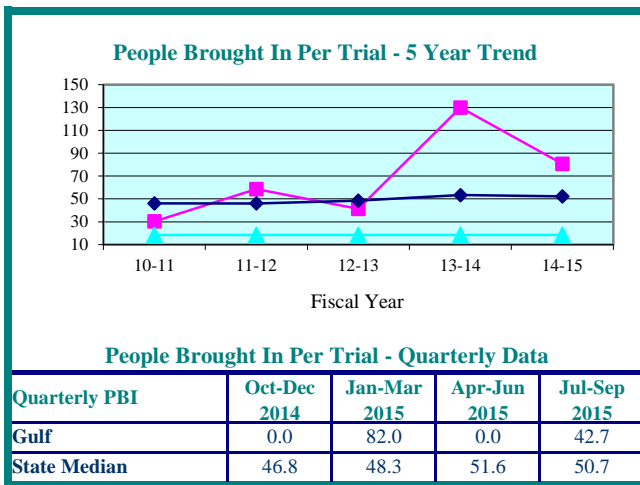
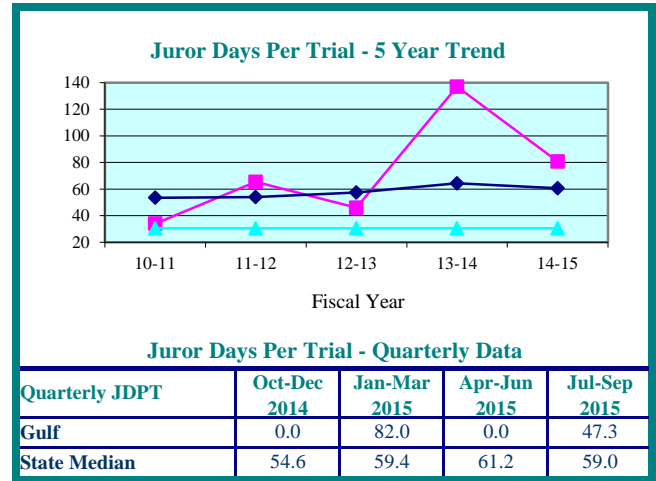
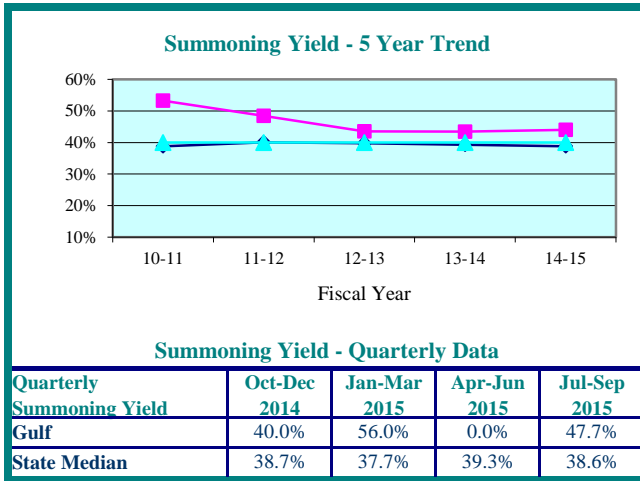

Legend: County (blue diamond) State Median (pink square) Standard (blue diamond) Standard (cyan triangle)

Note: Jury Management data is provided by the clerk of court for each county or the circuit court administrator. This data is self reported through the jury management reports, and the accuracy, validity, and reliability of this data can not be confirmed by OSCA staff.

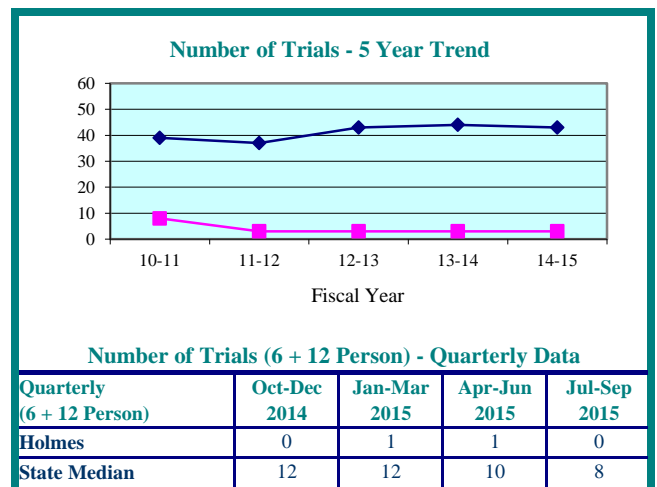
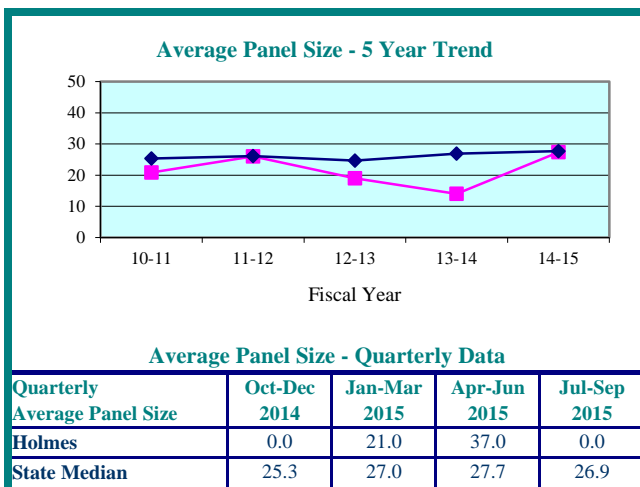
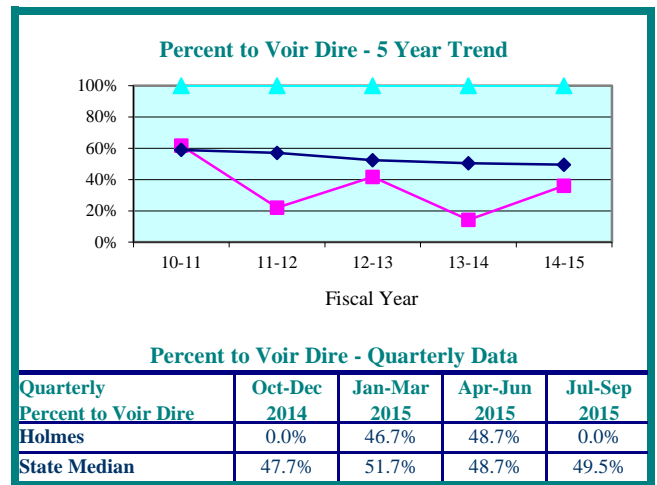
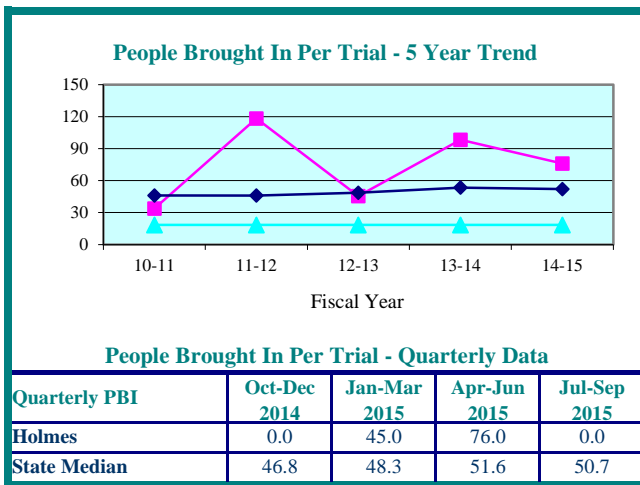
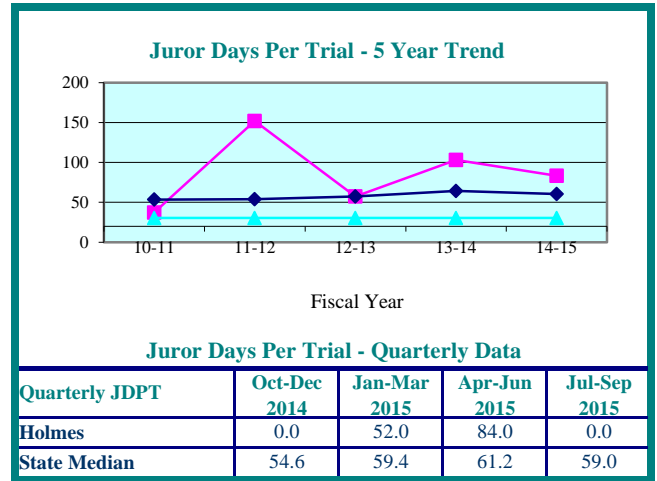
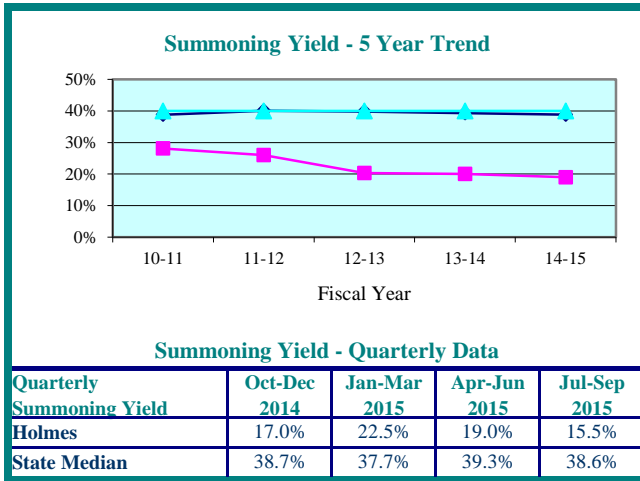

Legend: County (Cyan Triangle) State Median (Magenta Square) Standard (Dark Blue Diamond)

Note: Jury Management data is provided by the clerk of court for each county or the circuit court administrator. This data is self reported through the jury management reports, and the accuracy, validity, and reliability of this data can not be confirmed by OSCA staff.

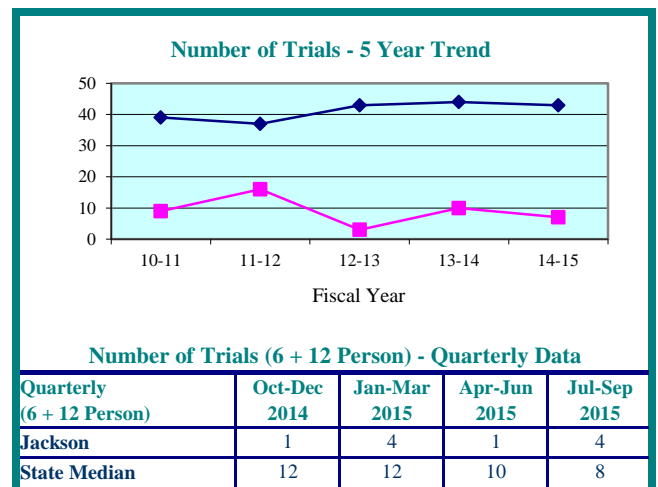
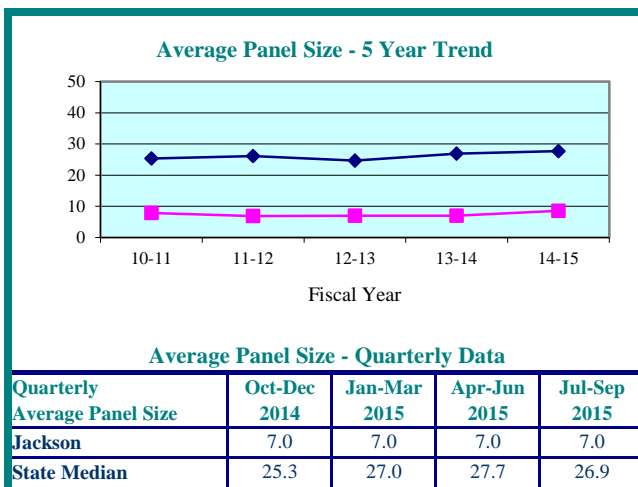
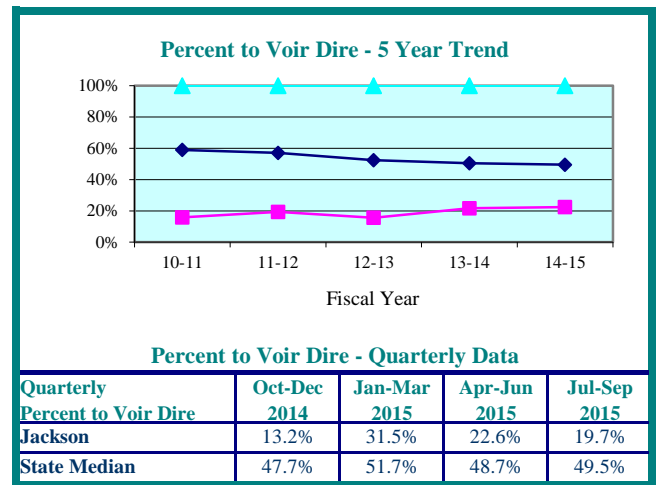
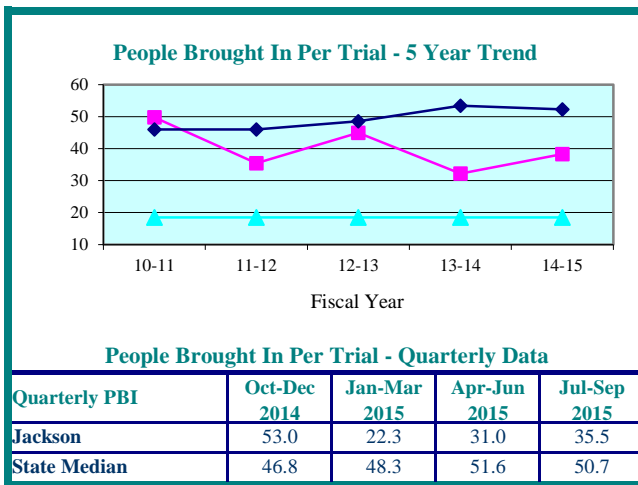
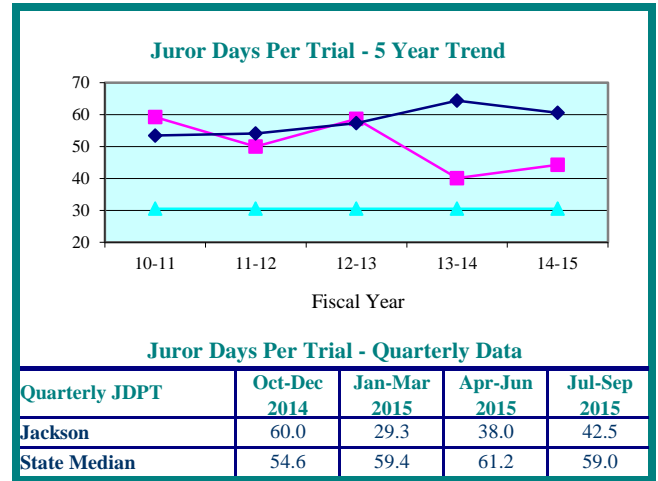
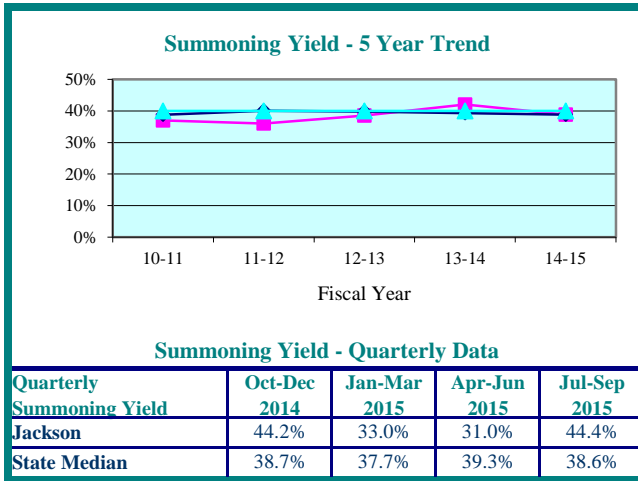

Legend: County (Cyan Triangle) State Median (Magenta Square) Standard (Dark Blue Diamond)

Note: Jury Management data is provided by the clerk of court for each county or the circuit court administrator. This data is self reported through the jury management reports, and the accuracy, validity, and reliability of this data can not be confirmed by OSCA staff.

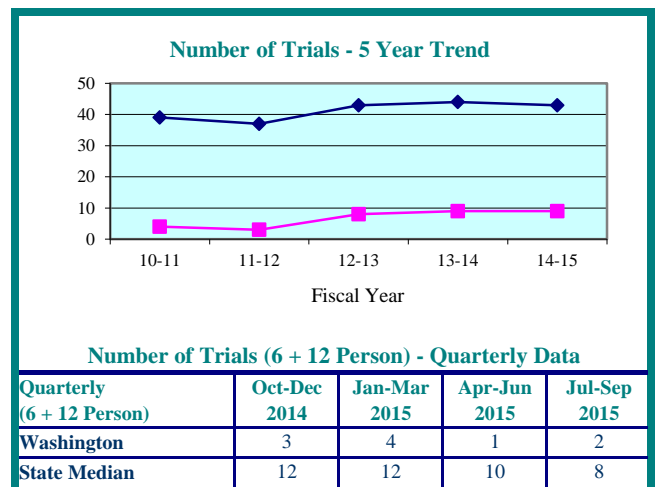
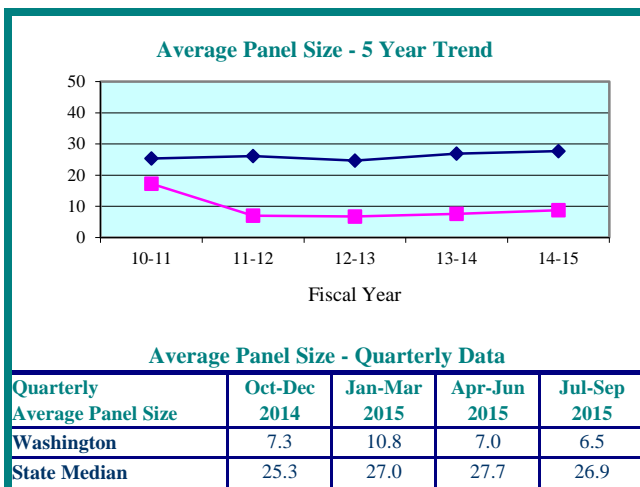
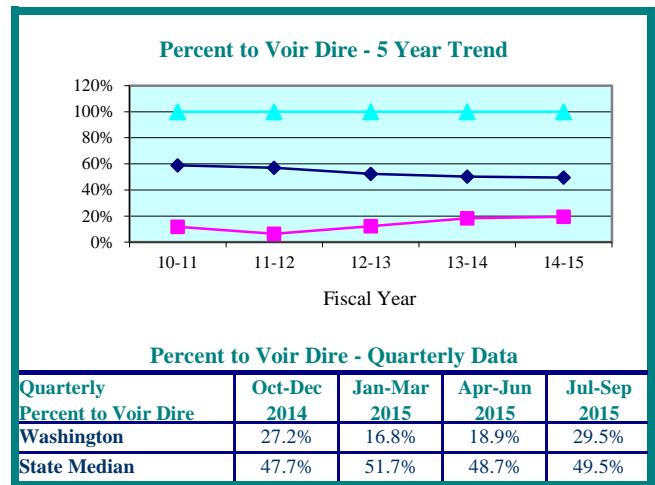
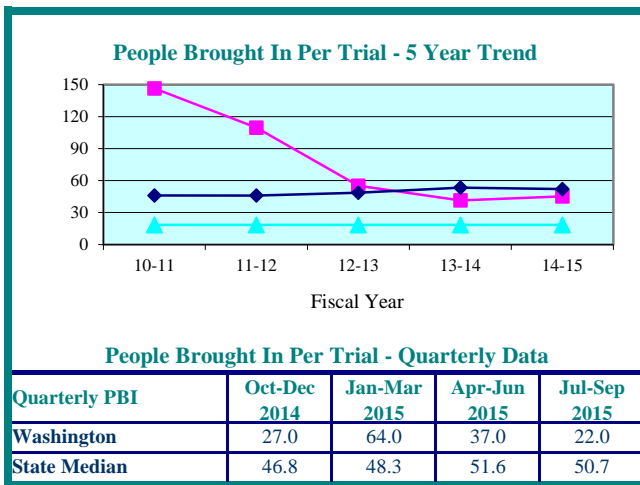
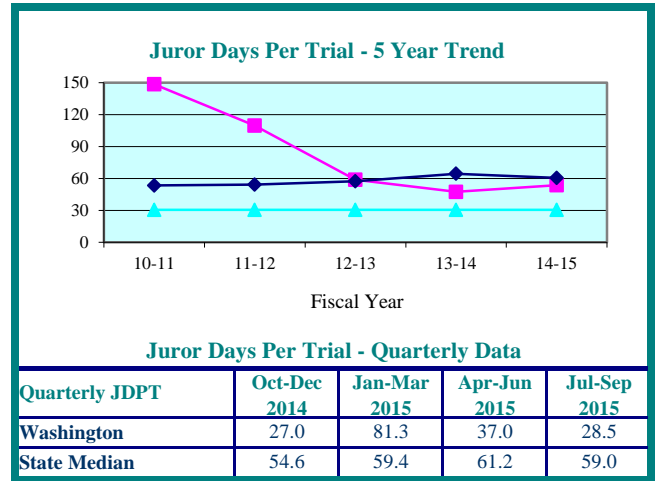
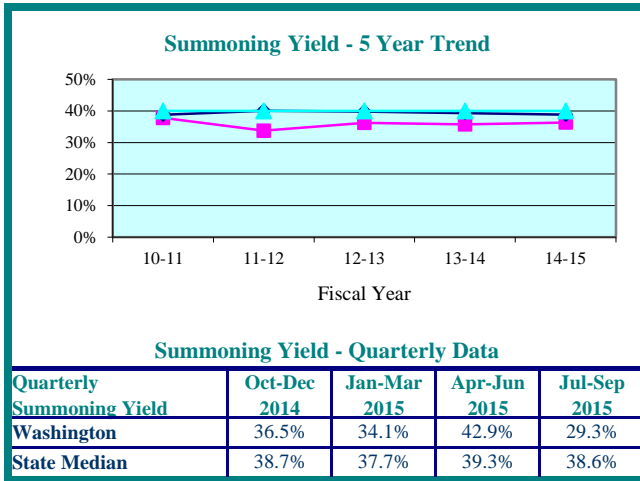

Legend: County (pink square) State Median (cyan triangle) Standard (dark blue diamond)

Note: Jury Management data is provided by the clerk of court for each county or the circuit court administrator. This data is self reported through the jury management reports, and the accuracy, validity, and reliability of this data can not be confirmed by OSCA staff.

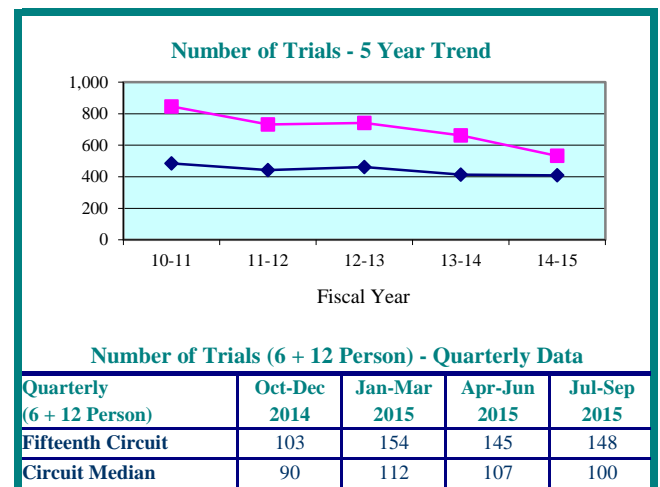
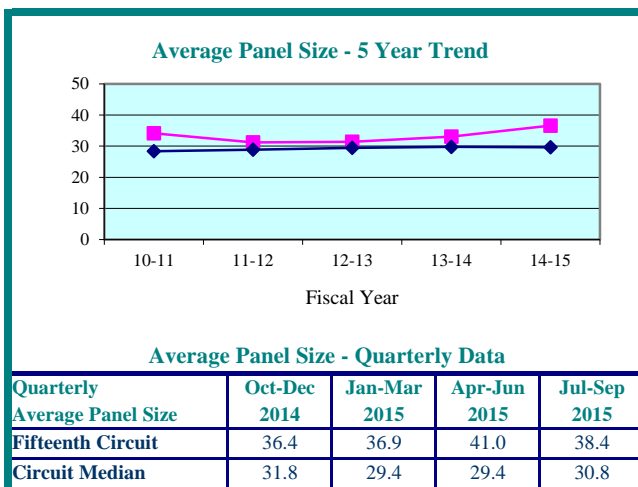
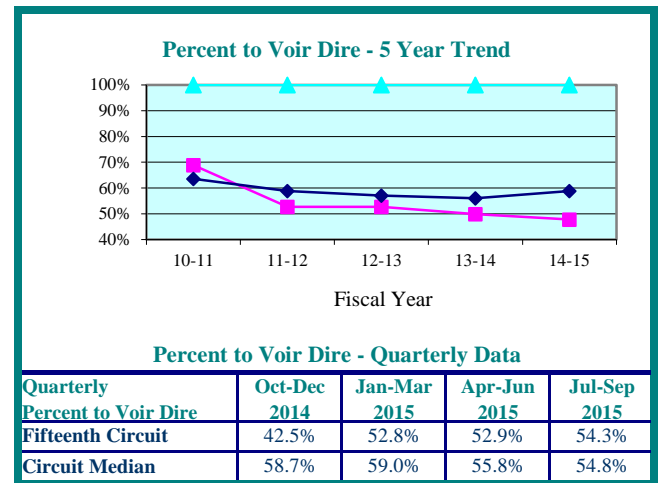
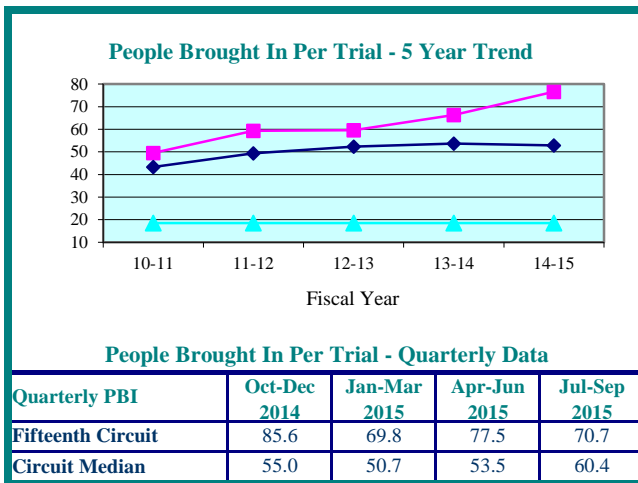
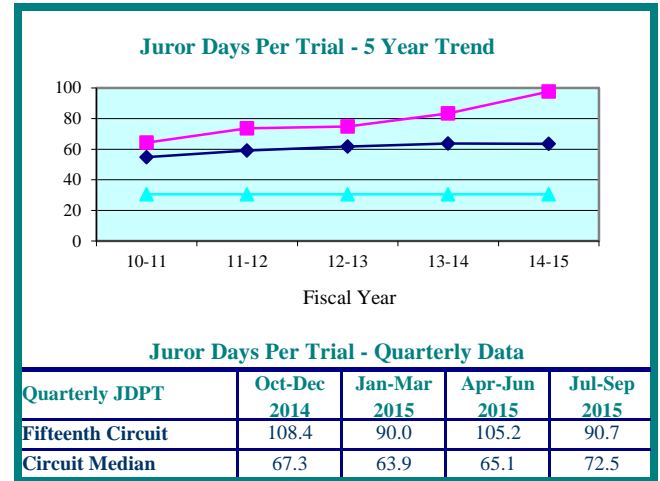
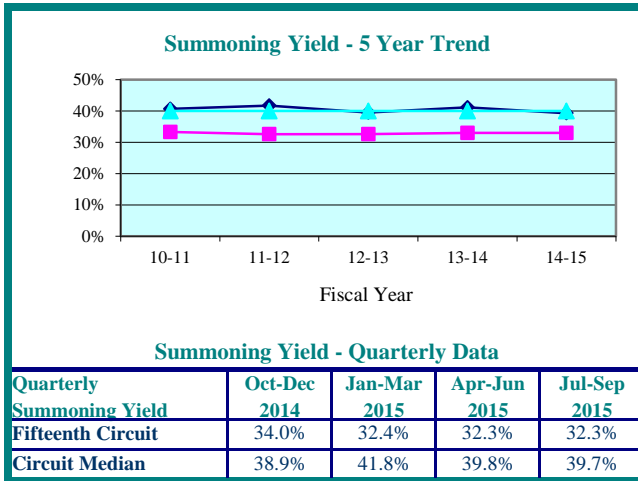

Legend: Circuit ■ Circuit Median ◆ Standard ▲

Note: Jury Management data is provided by the clerk of court for each county or the circuit court administrator. This data is self reported through the jury management reports, and the accuracy, validity, and reliability of this data can not be confirmed by OSCA staff.

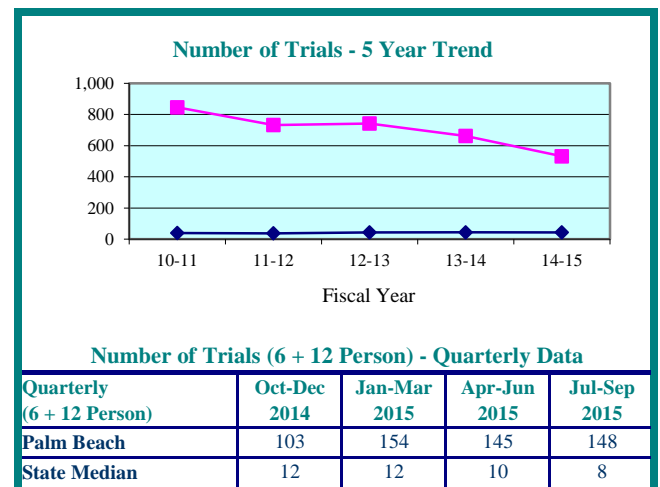
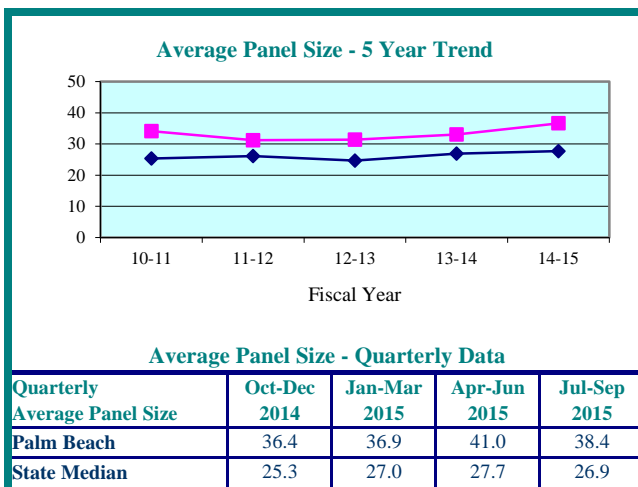
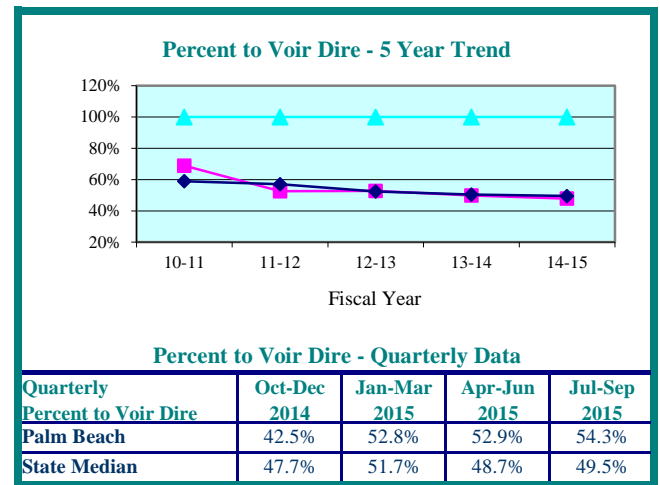
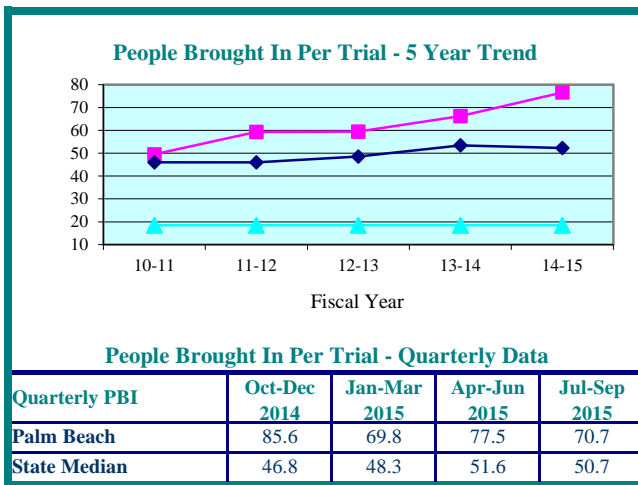
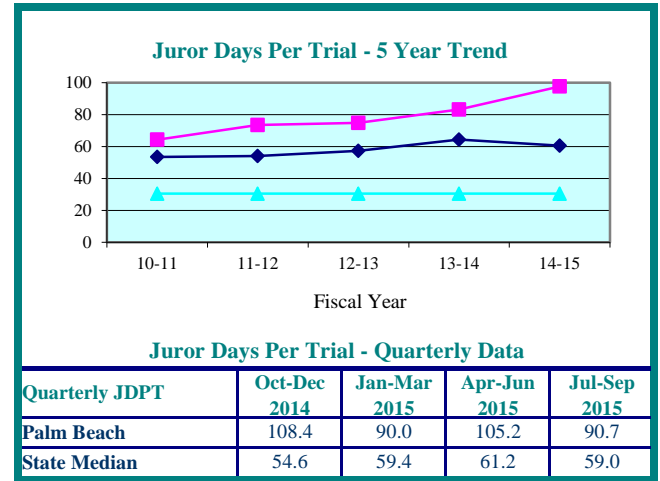
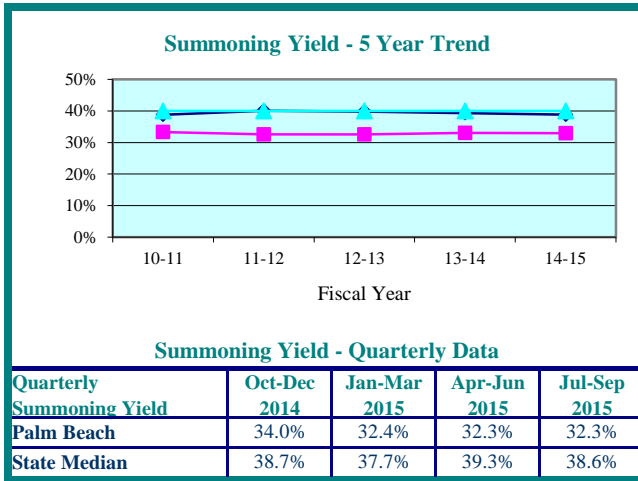

Legend: County (Cyan Triangle) State Median (Magenta Square) Standard (Dark Blue Diamond)

Note: Jury Management data is provided by the clerk of court for each county or the circuit court administrator. This data is self reported through the jury management reports, and the accuracy, validity, and reliability of this data can not be confirmed by OSCA staff.

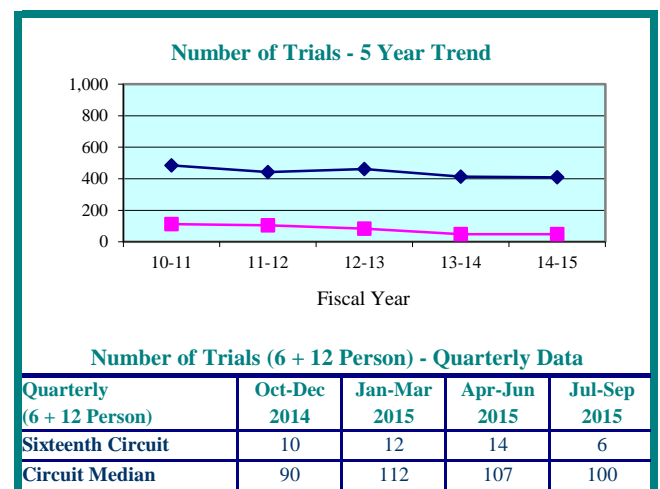
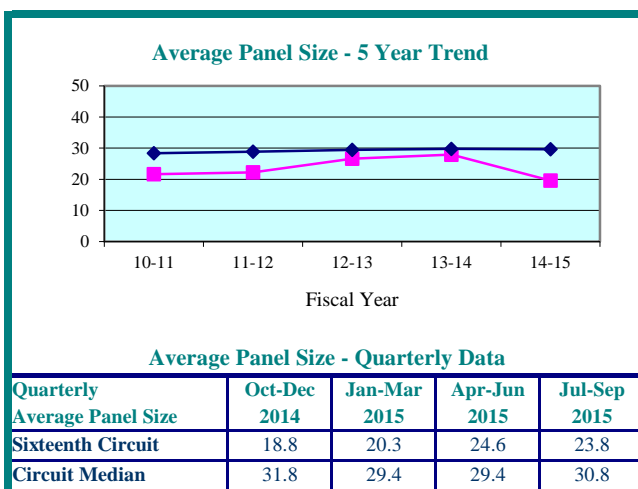
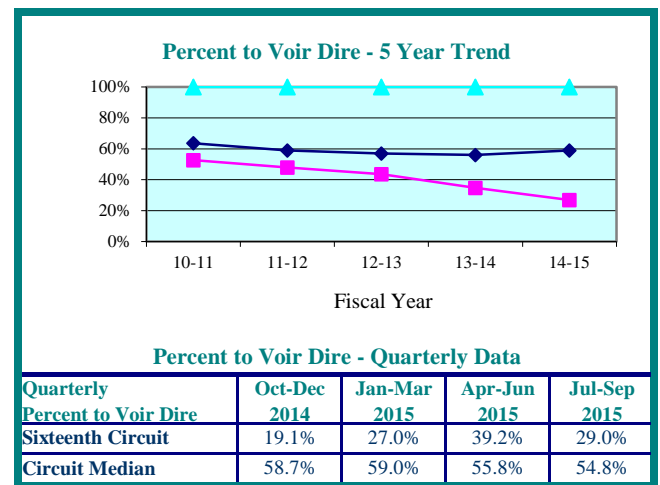
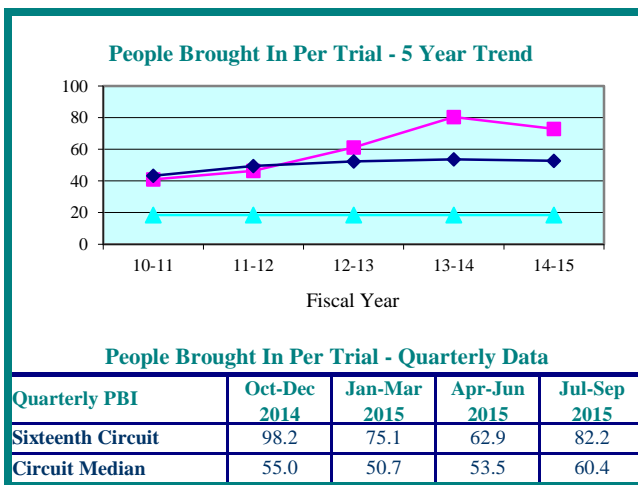
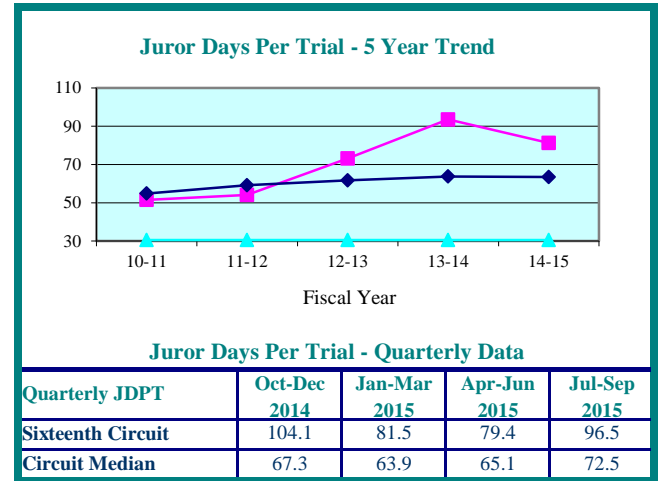
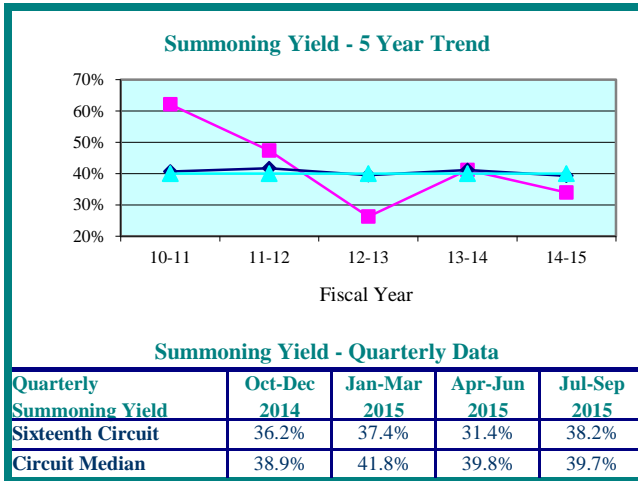

Legend: **Circuit** **Circuit Median** **Standard** **Standard**

Note: Jury Management data is provided by the clerk of court for each county or the circuit court administrator. This data is self reported through the jury management reports, and the accuracy, validity, and reliability of this data can not be confirmed by OSCA staff.

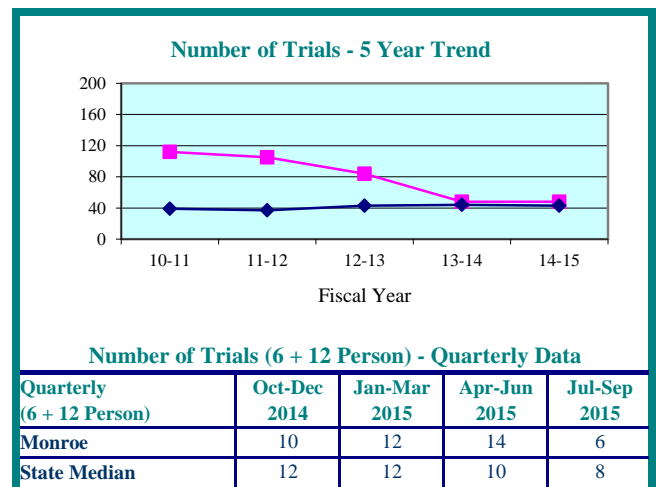
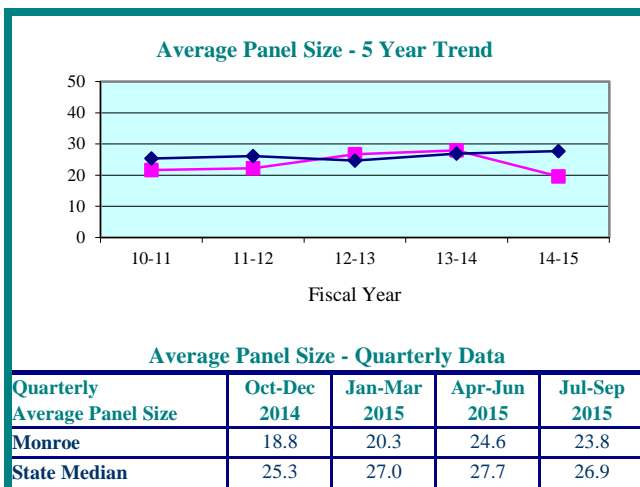
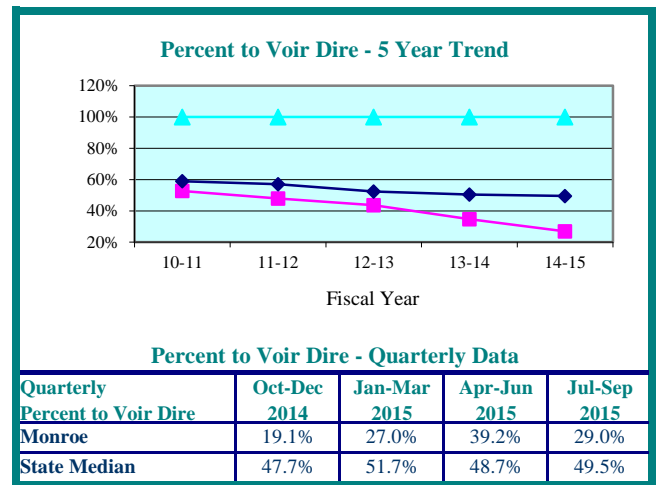
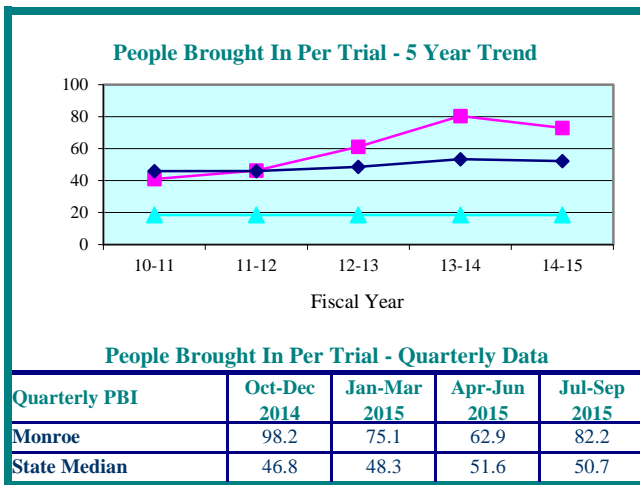
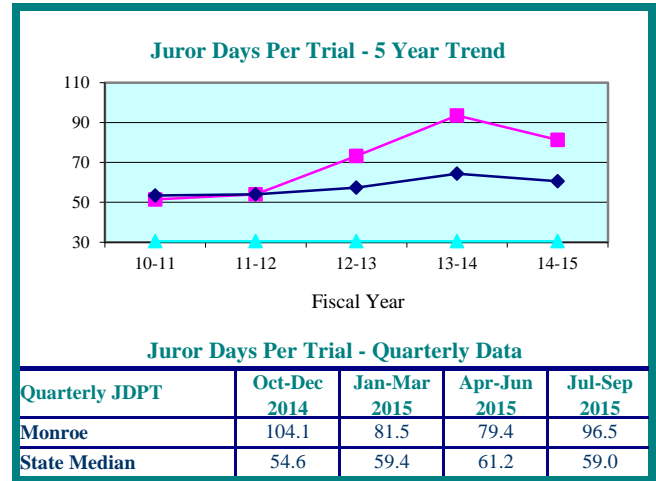
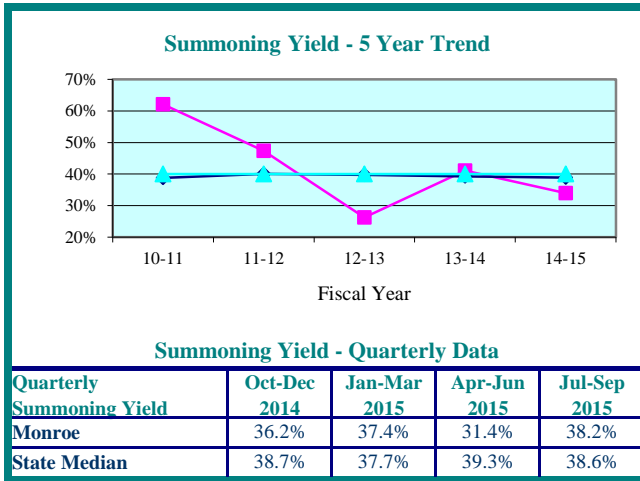

Legend: County (pink square) State Median (blue diamond) Standard (cyan triangle)

Note: Jury Management data is provided by the clerk of court for each county or the circuit court administrator. This data is self reported through the jury management reports, and the accuracy, validity, and reliability of this data can not be confirmed by OSCA staff.

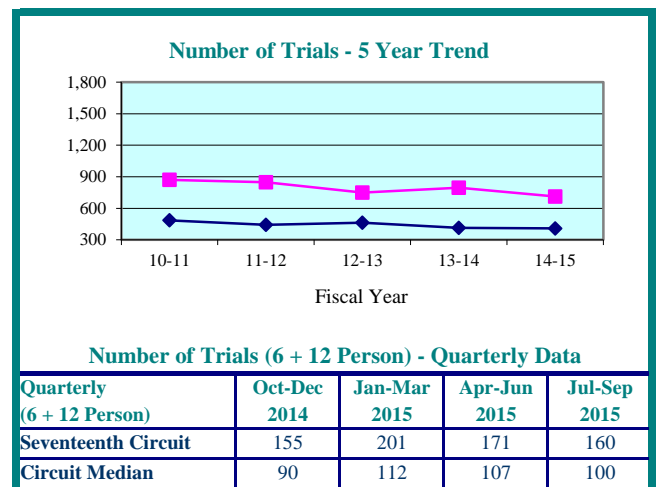
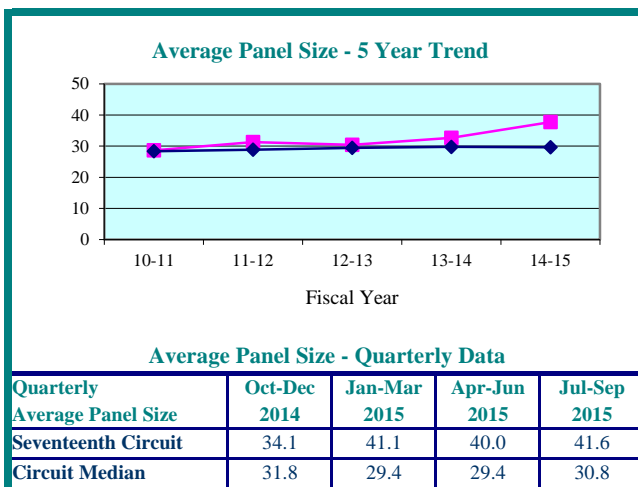
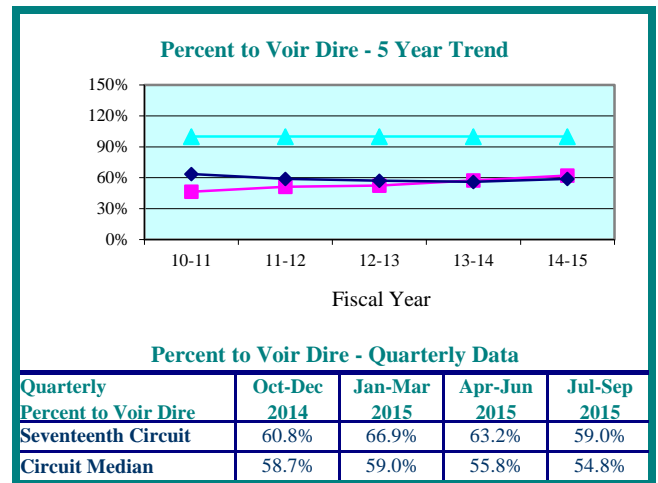
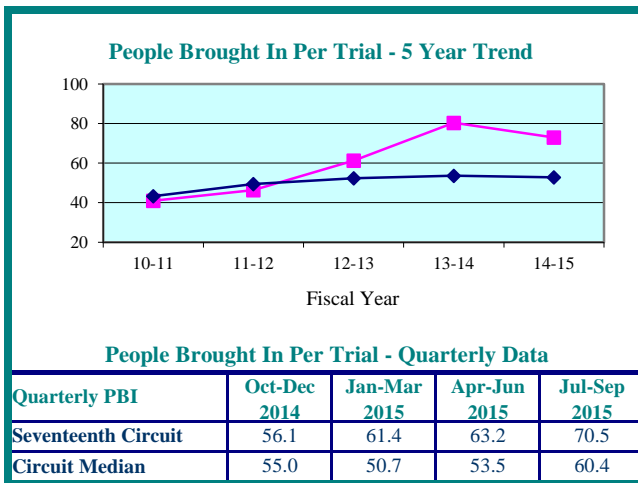
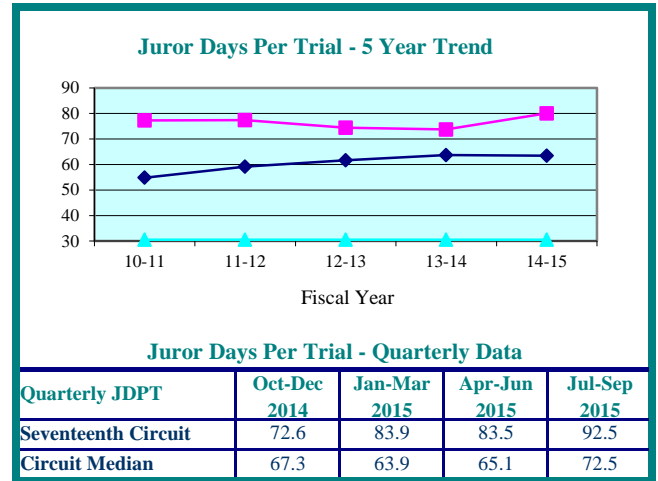
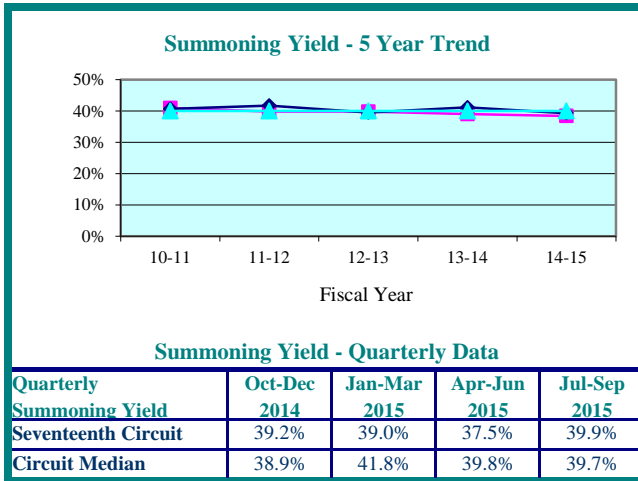

Legend: **Circuit** **Circuit Median** **Standard**

Note: Jury Management data is provided by the clerk of court for each county or the circuit court administrator. This data is self reported through the jury management reports, and the accuracy, validity, and reliability of this data can not be confirmed by OSCA staff.

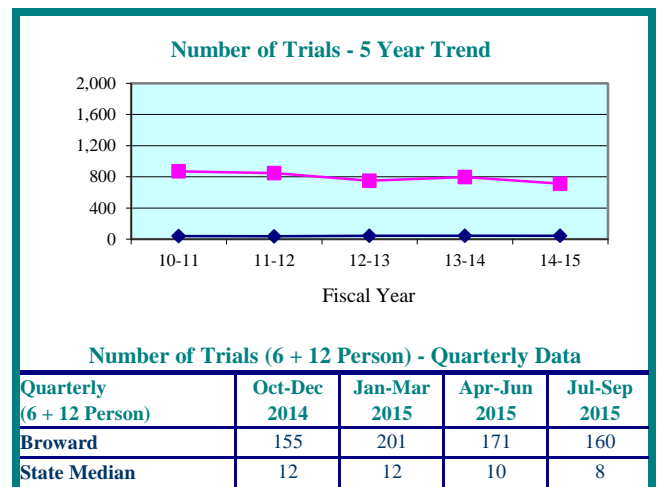
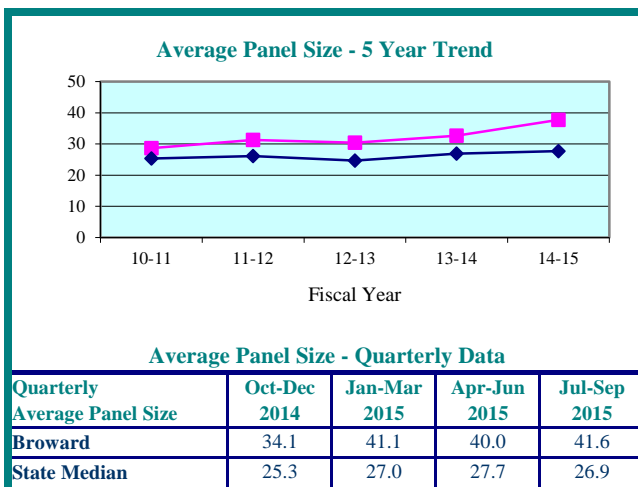
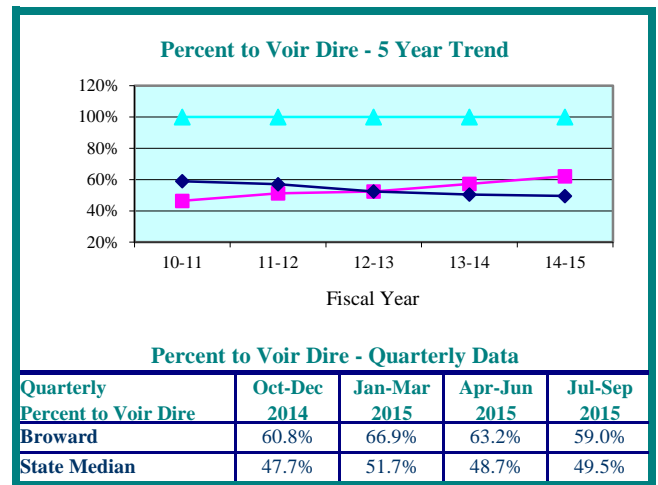
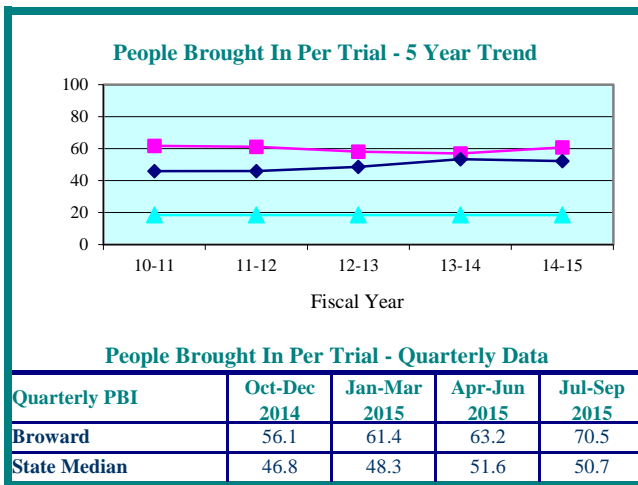
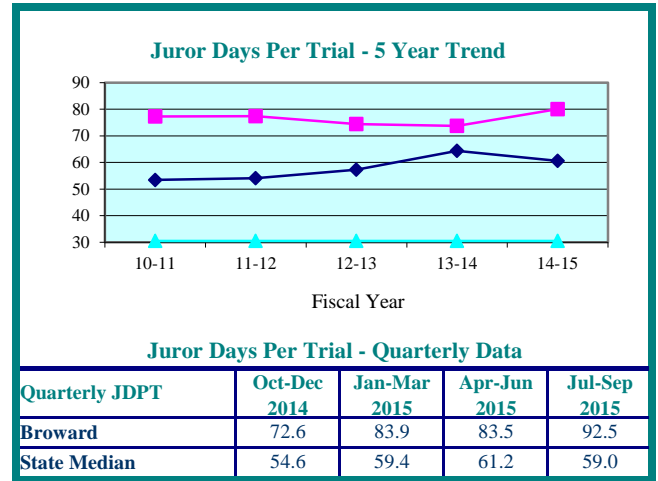
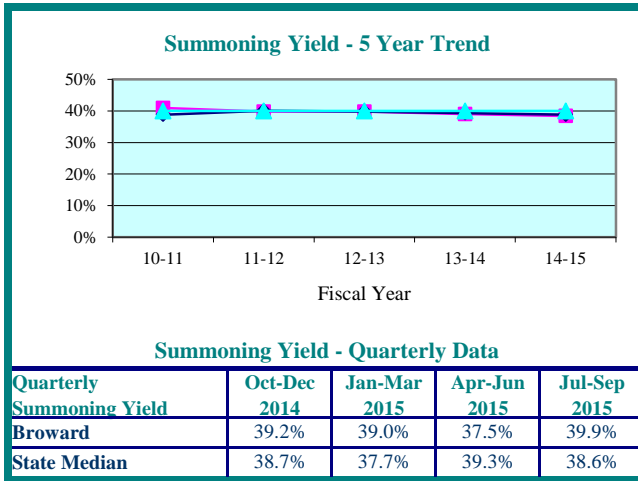

Legend: County (pink square) State Median (cyan triangle) Standard (dark blue diamond)

Note: Jury Management data is provided by the clerk of court for each county or the circuit court administrator. This data is self reported through the jury management reports, and the accuracy, validity, and reliability of this data can not be confirmed by OSCA staff.

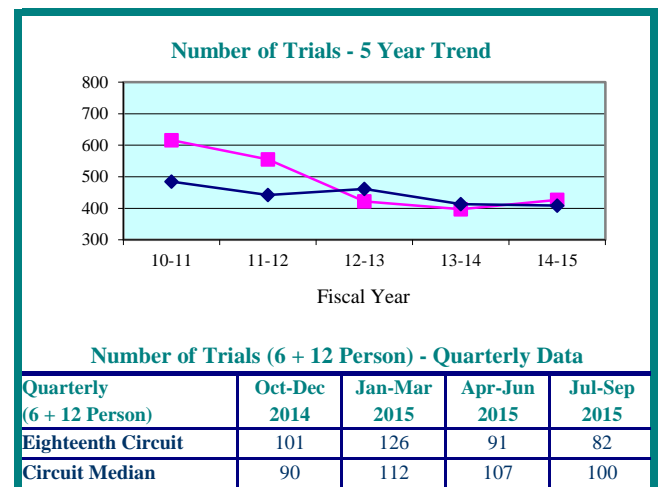
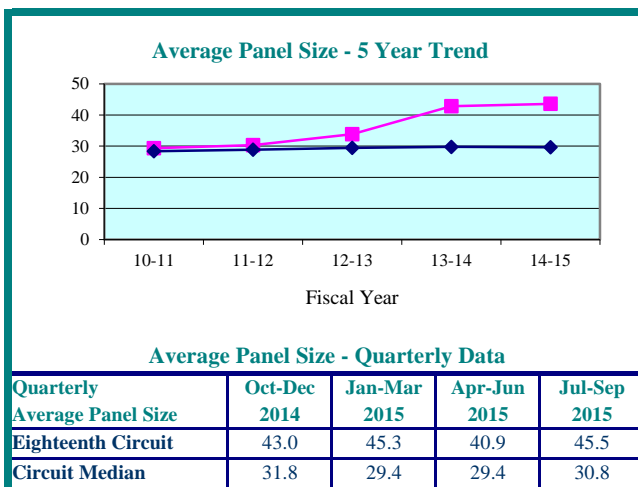
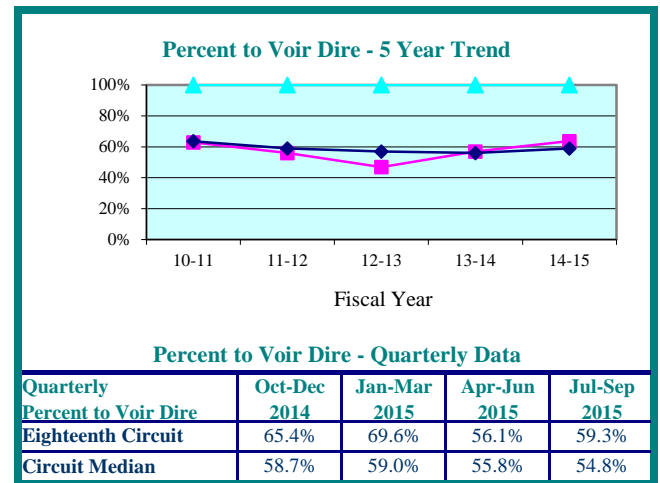
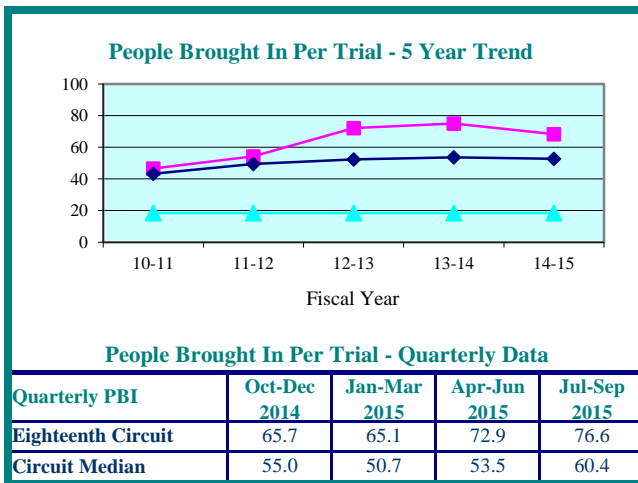
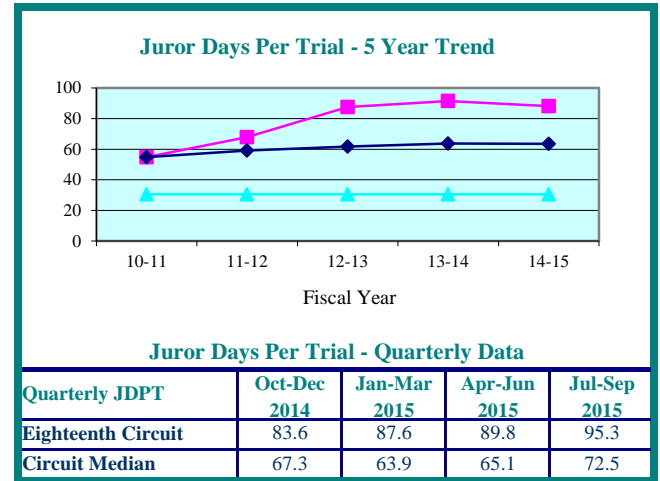
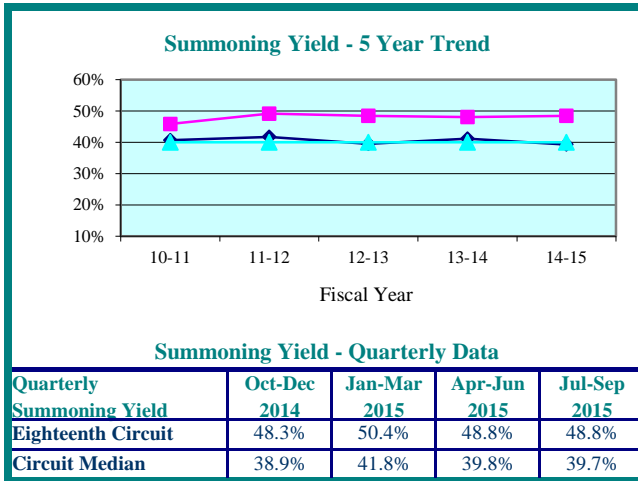

Legend: **Circuit** **Circuit Median** **Standard**

Note: Jury Management data is provided by the clerk of court for each county or the circuit court administrator. This data is self reported through the jury management reports, and the accuracy, validity, and reliability of this data can not be confirmed by OSCA staff.

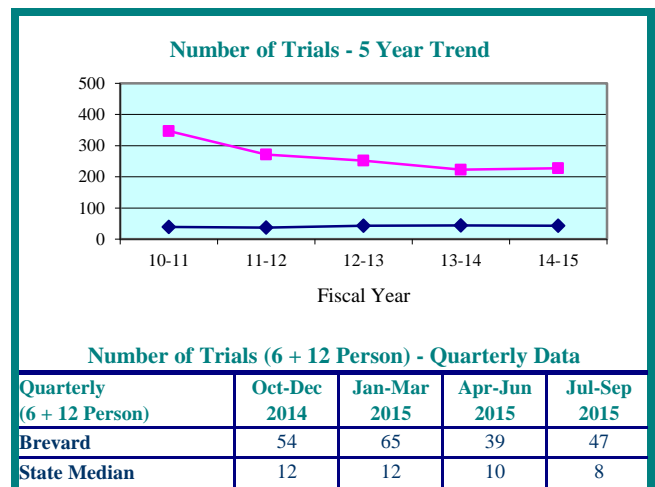
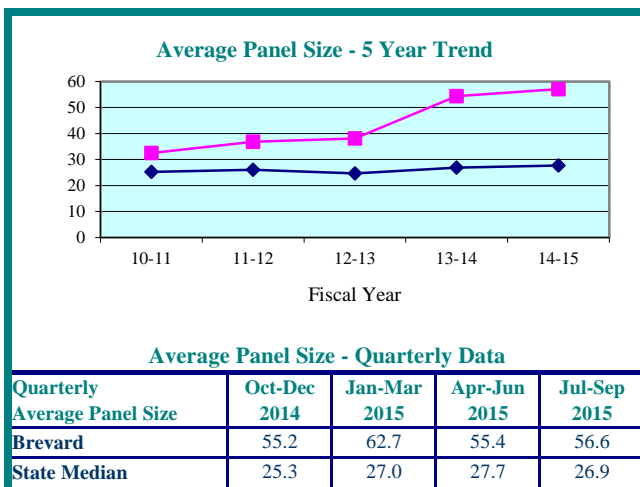
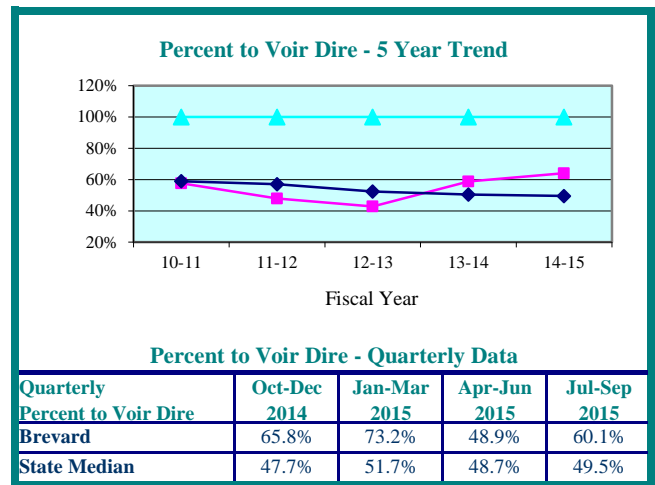
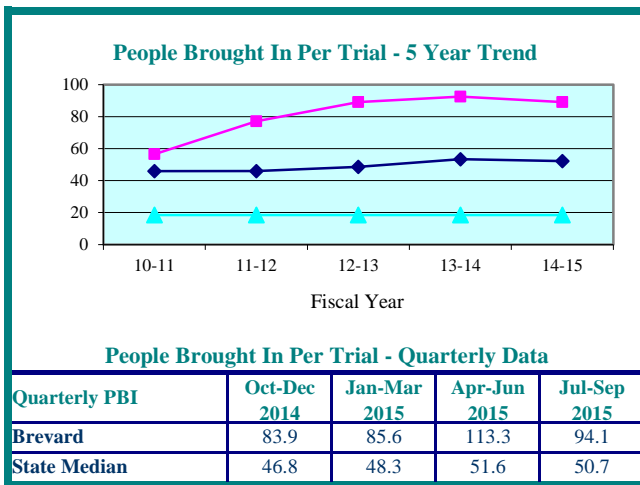
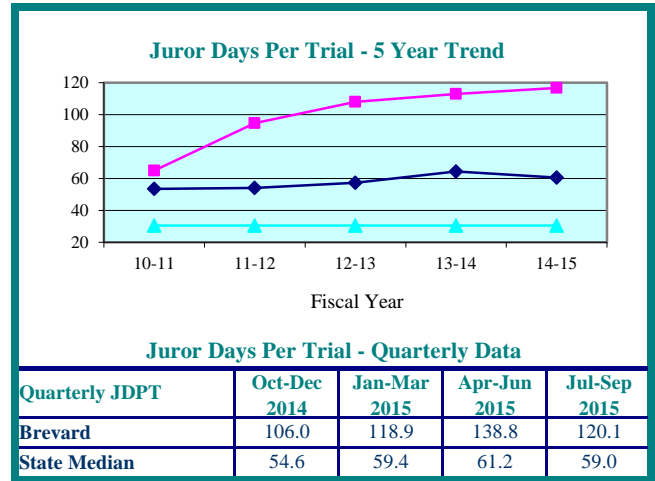
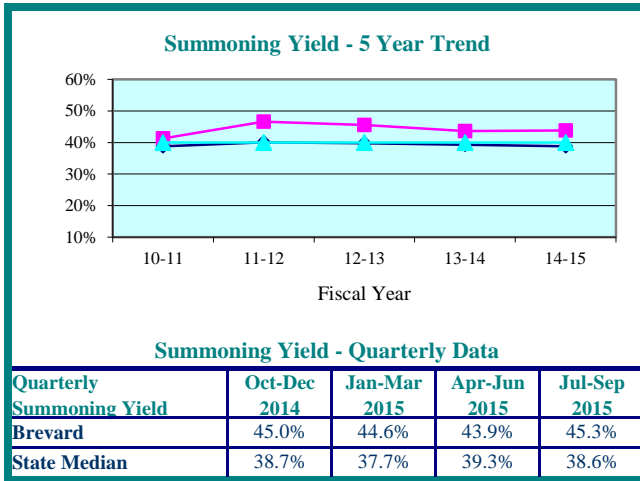

Legend: County (pink square) State Median (cyan triangle) Standard (dark blue diamond)

Note: Jury Management data is provided by the clerk of court for each county or the circuit court administrator. This data is self reported through the jury management reports, and the accuracy, validity, and reliability of this data can not be confirmed by OSCA staff.

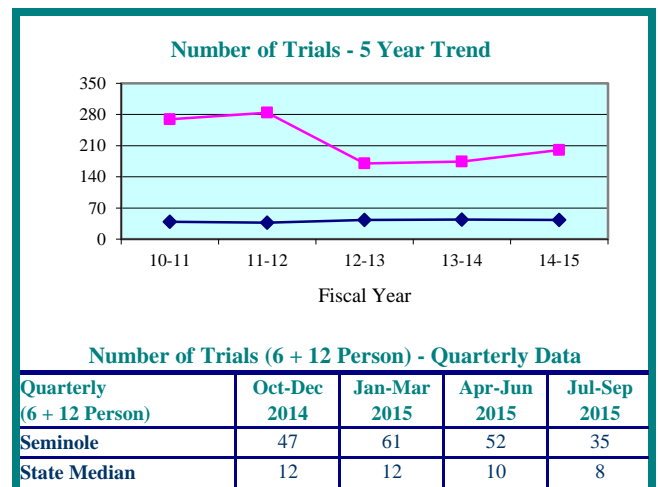
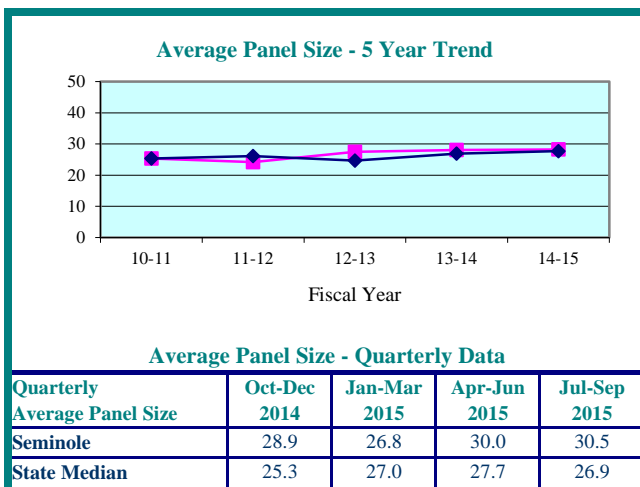
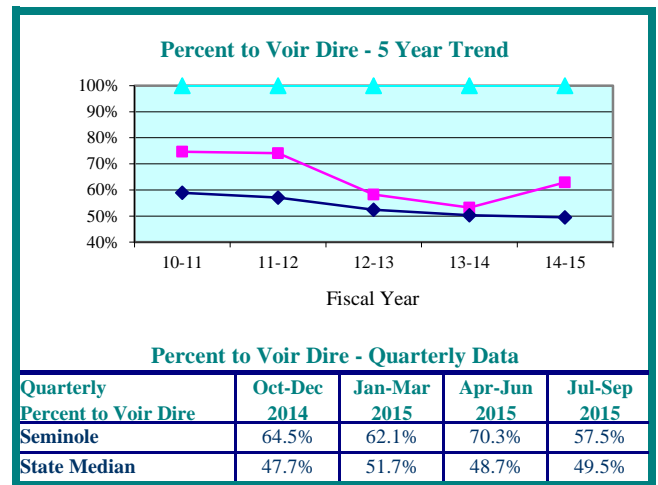
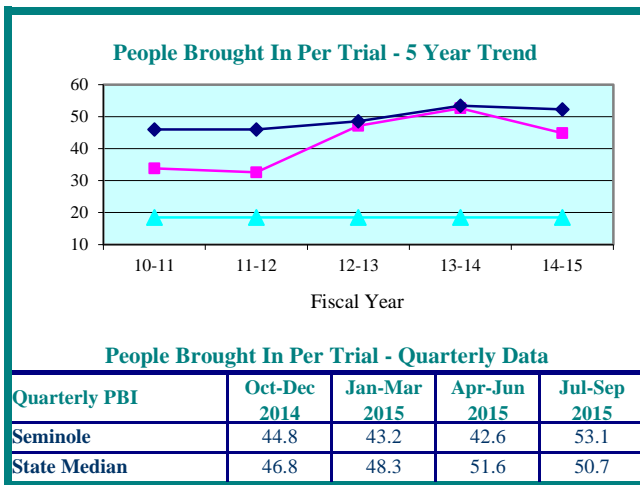
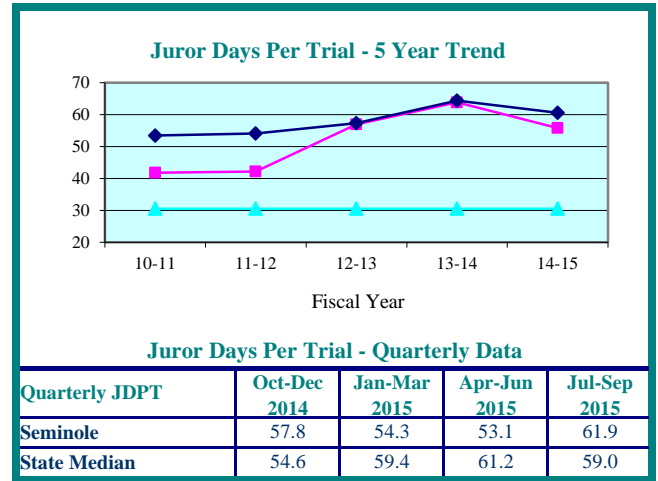
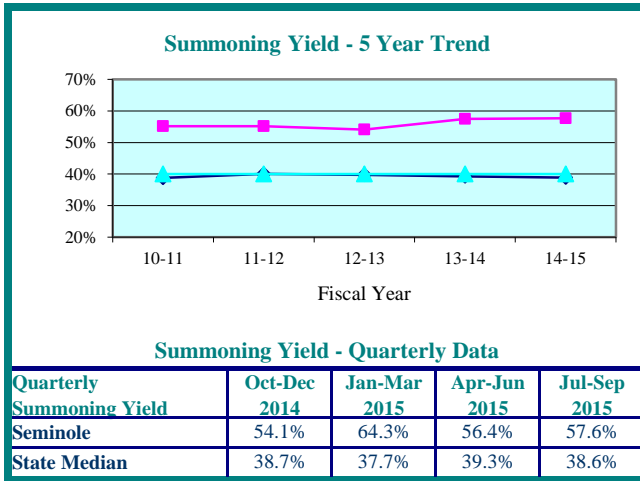

Legend: County (pink square) State Median (cyan triangle) Standard (dark blue diamond)

Note: Jury Management data is provided by the clerk of court for each county or the circuit court administrator. This data is self reported through the jury management reports, and the accuracy, validity, and reliability of this data can not be confirmed by OSCA staff.

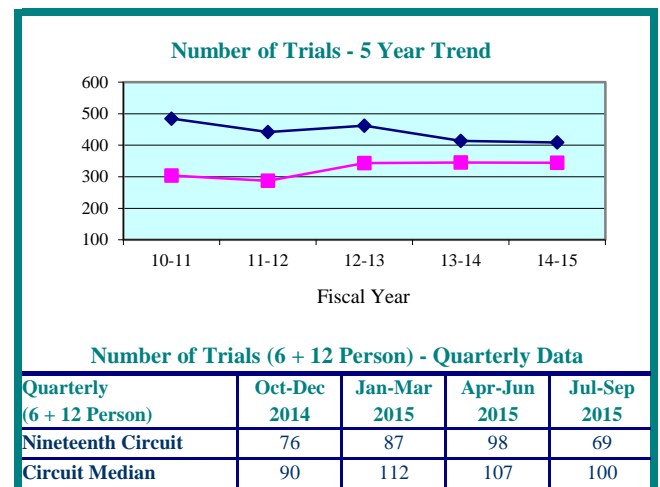
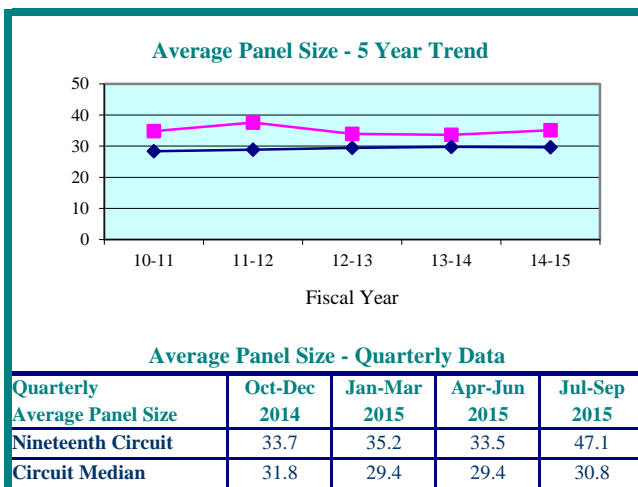
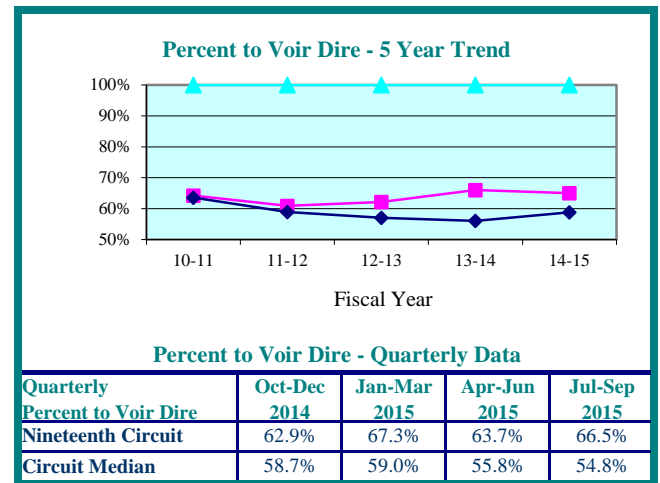
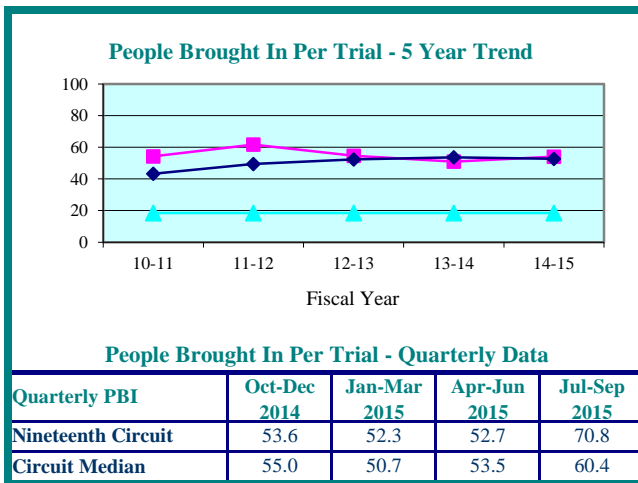
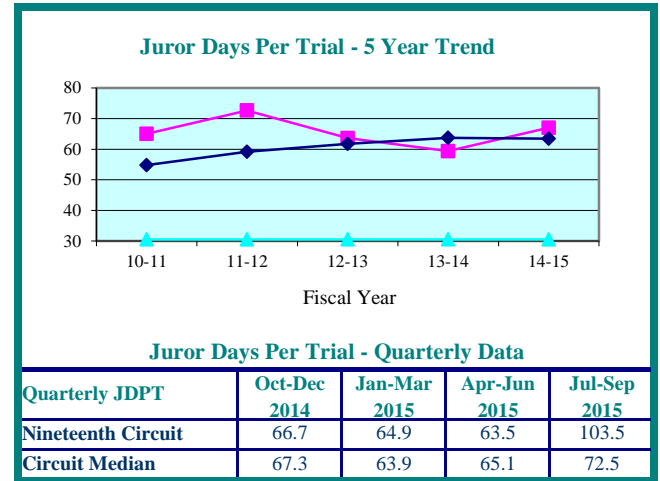
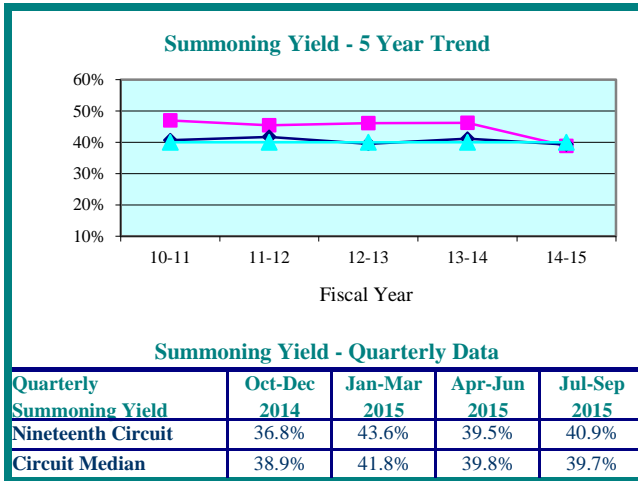

Legend: **Circuit** **Circuit Median** **Standard** **Standard**

Note: Jury Management data is provided by the clerk of court for each county or the circuit court administrator. This data is self reported through the jury management reports, and the accuracy, validity, and reliability of this data can not be confirmed by OSCA staff.

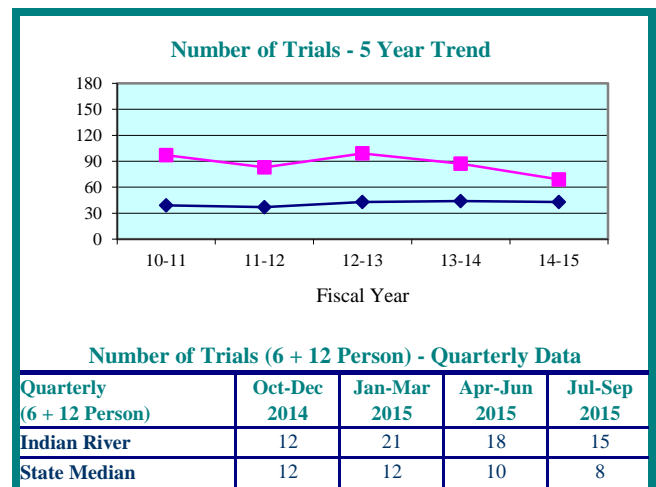
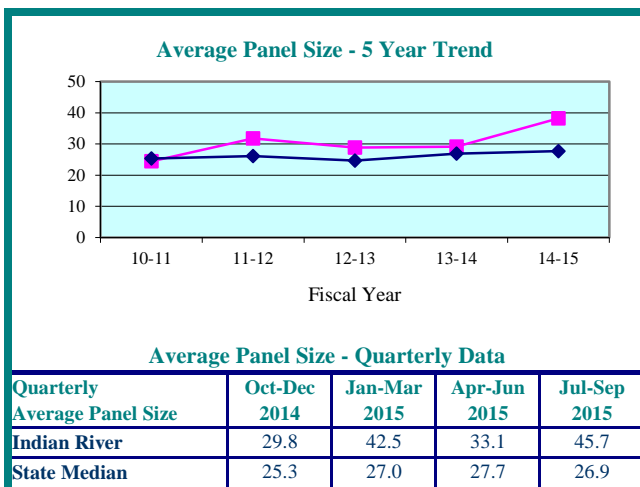
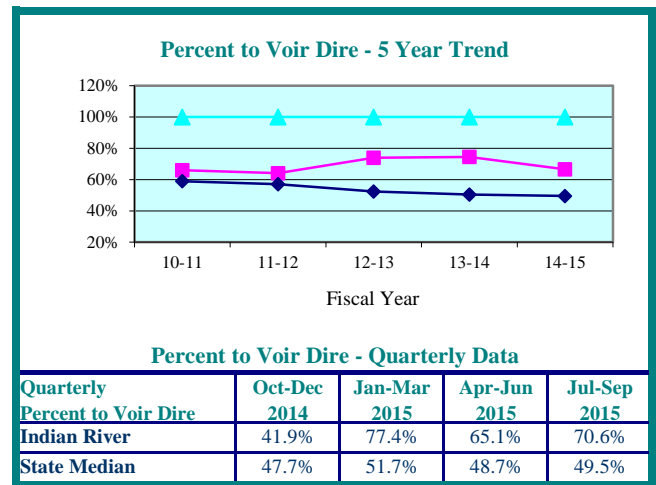
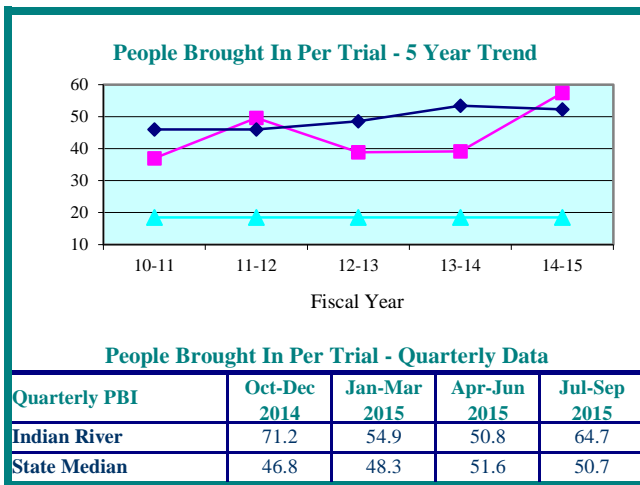
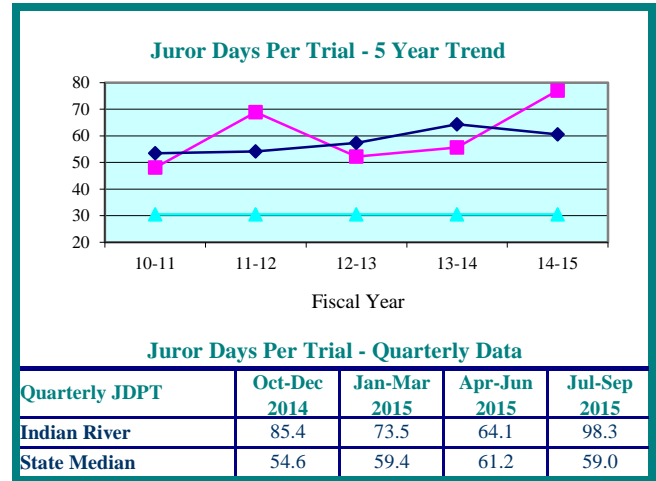
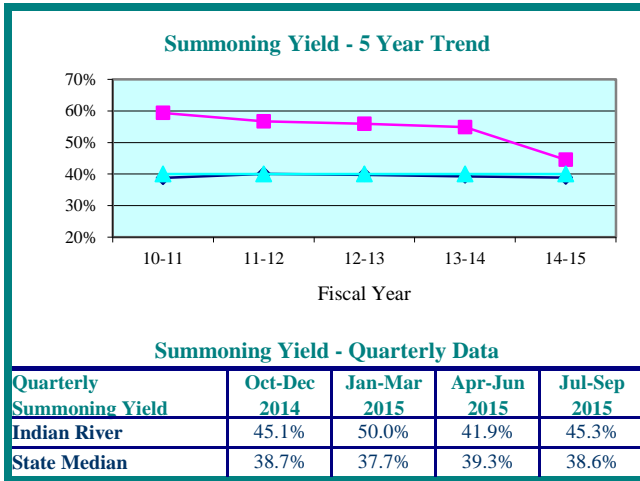

Legend: County (Cyan Triangle) State Median (Magenta Square) Standard (Dark Blue Diamond)

Note: Jury Management data is provided by the clerk of court for each county or the circuit court administrator. This data is self reported through the jury management reports, and the accuracy, validity, and reliability of this data can not be confirmed by OSCA staff.

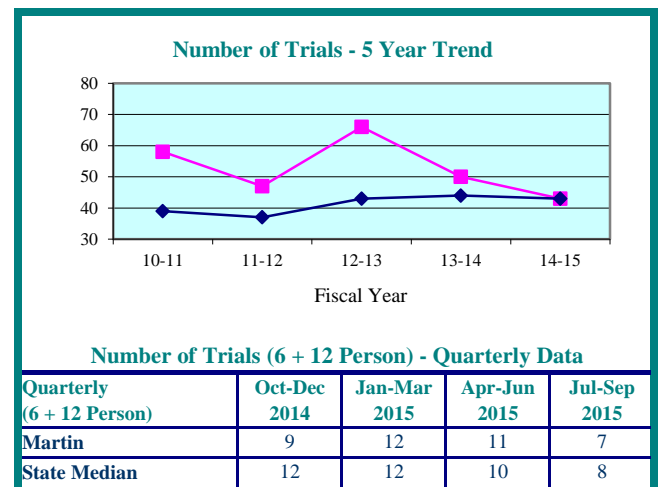
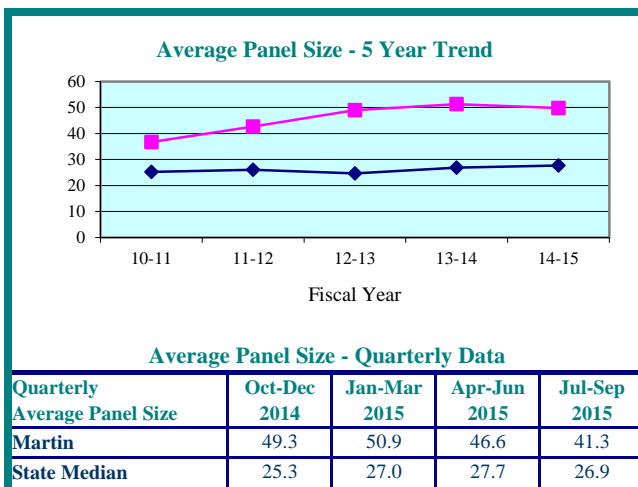
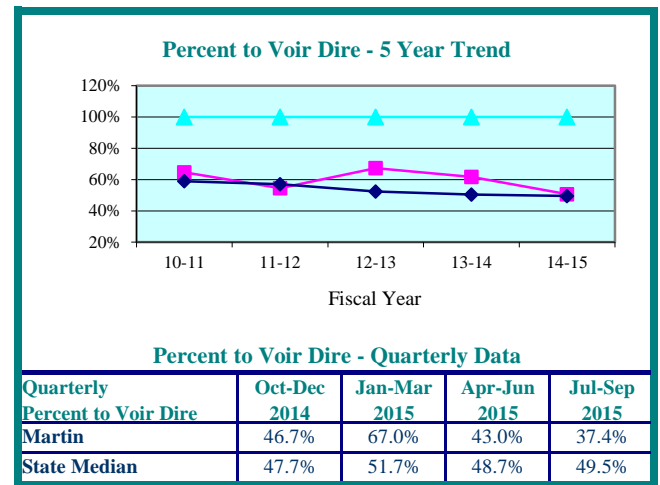
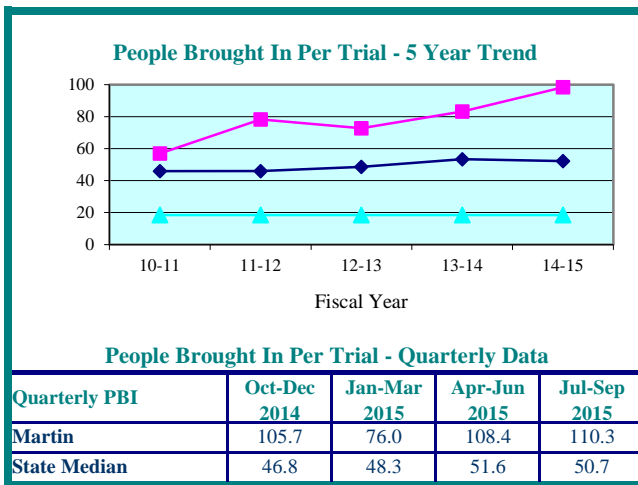
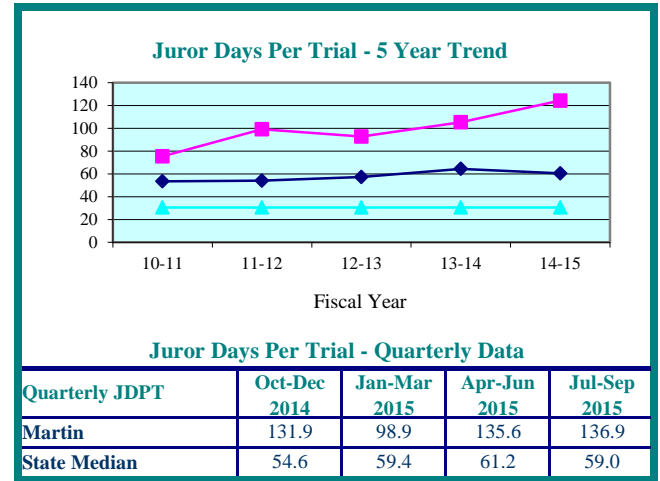
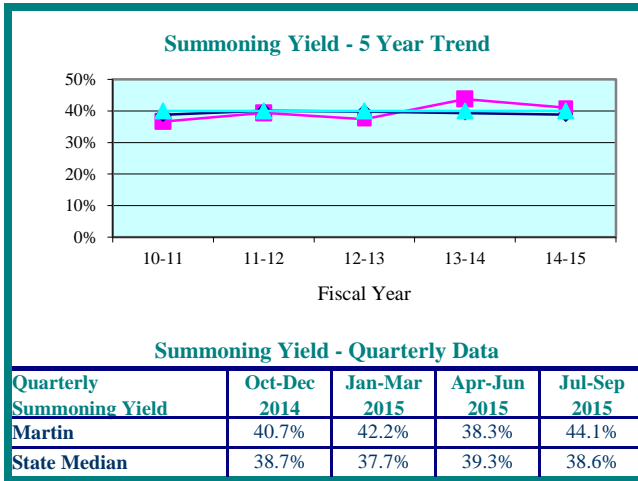

Legend: County (Cyan Triangle) State Median (Magenta Square) Standard (Dark Blue Diamond)

Note: Jury Management data is provided by the clerk of court for each county or the circuit court administrator. This data is self reported through the jury management reports, and the accuracy, validity, and reliability of this data can not be confirmed by OSCA staff.

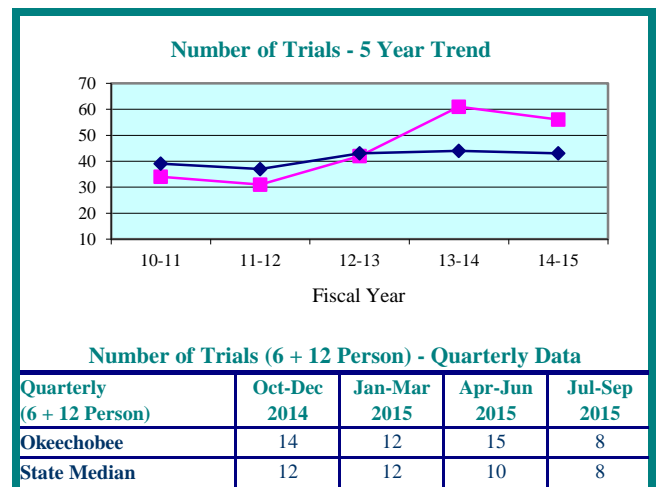
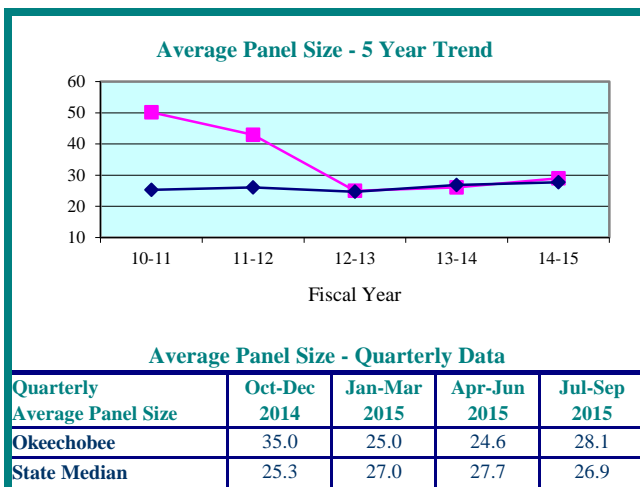
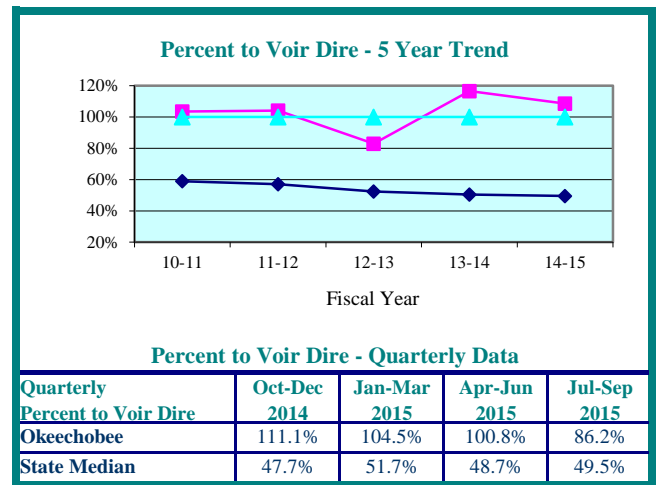
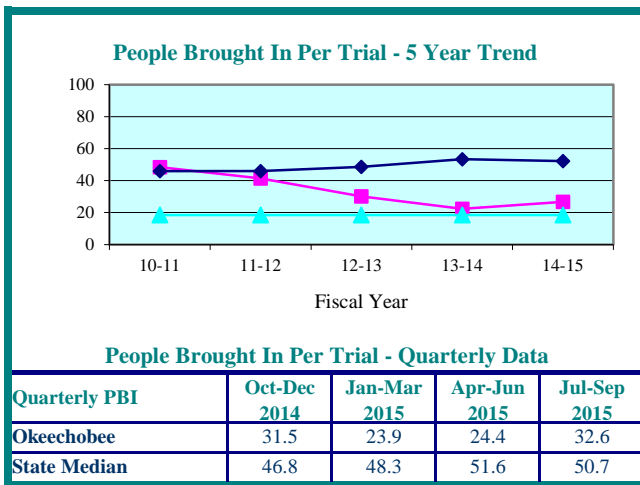
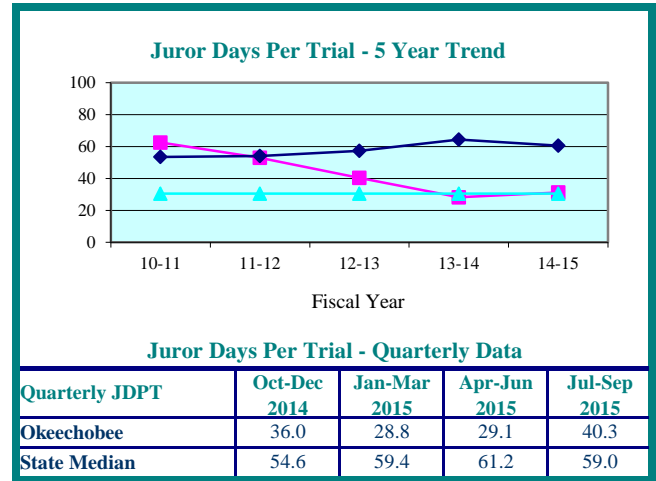
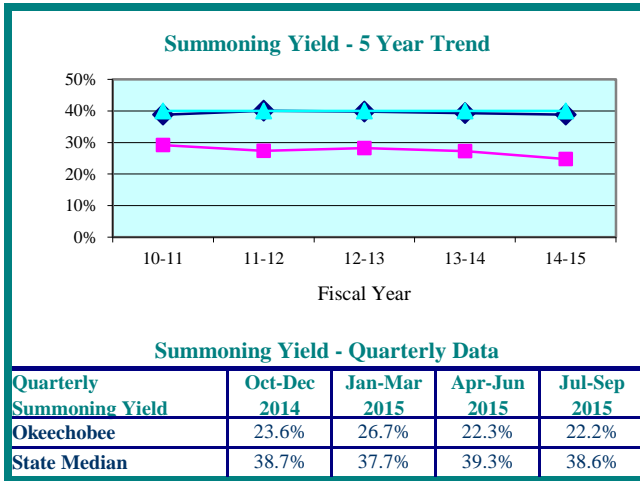

Legend: County (pink square) State Median (cyan triangle) Standard (dark blue diamond)

Note: Jury Management data is provided by the clerk of court for each county or the circuit court administrator. This data is self reported through the jury management reports, and the accuracy, validity, and reliability of this data can not be confirmed by OSCA staff.

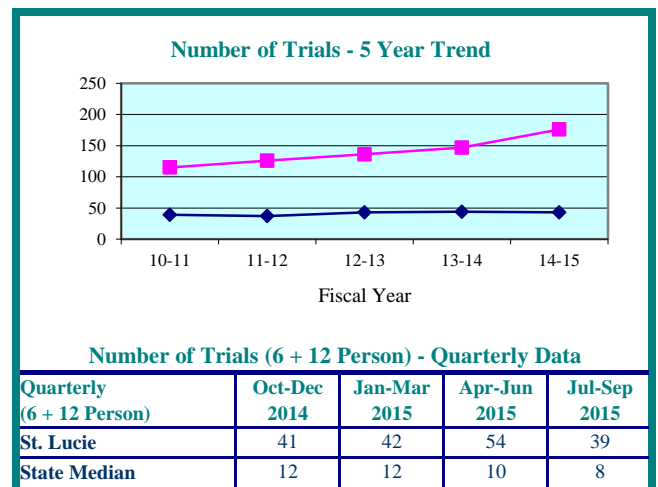
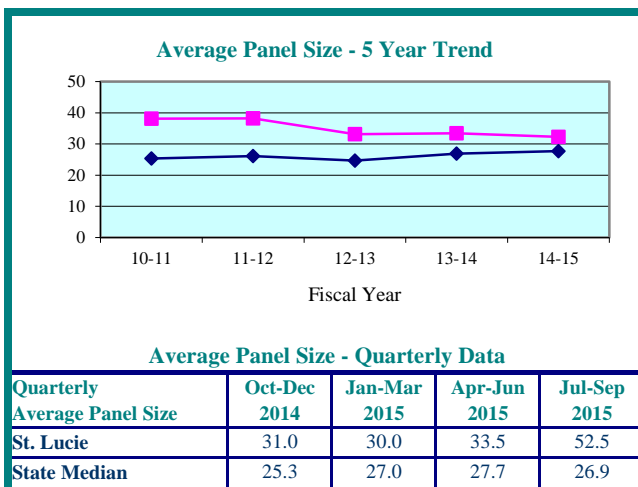
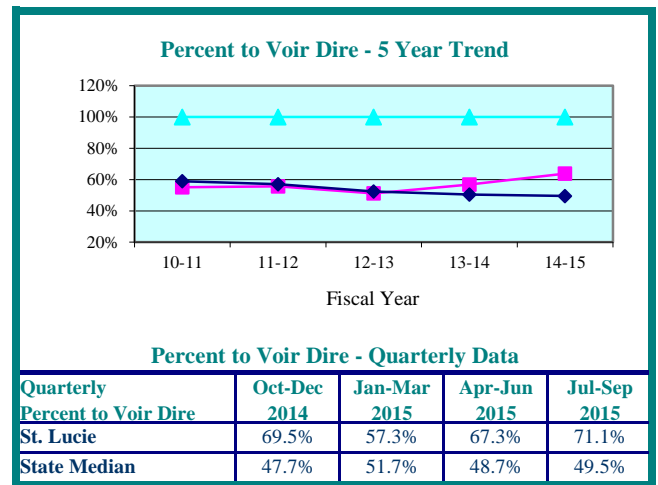
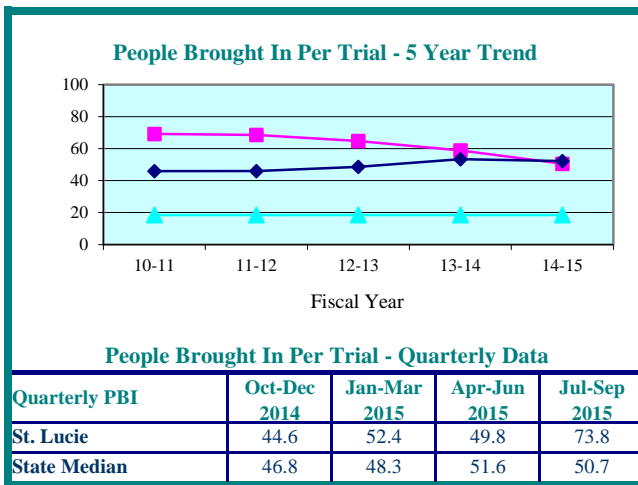
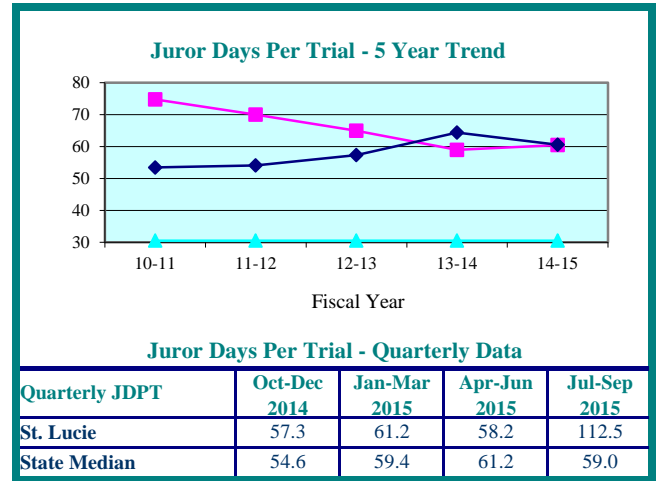
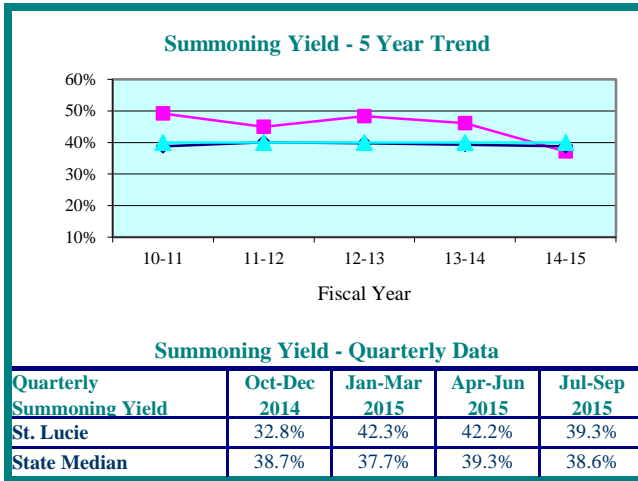

Legend: County (Cyan Triangle) State Median (Magenta Square) Standard (Dark Blue Diamond)

Note: Jury Management data is provided by the clerk of court for each county or the circuit court administrator. This data is self reported through the jury management reports, and the accuracy, validity, and reliability of this data can not be confirmed by OSCA staff.

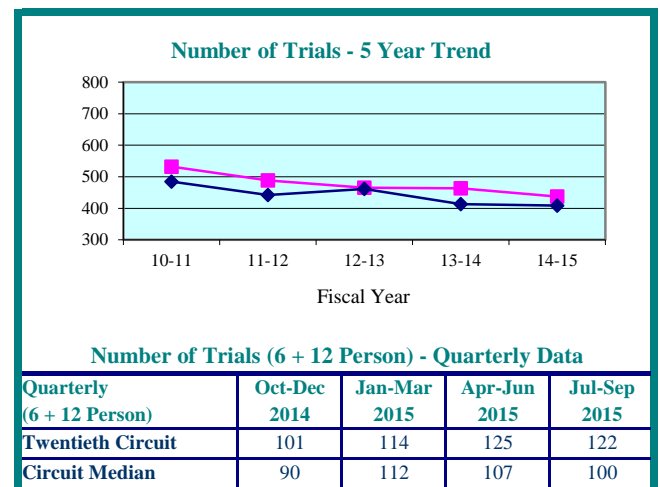
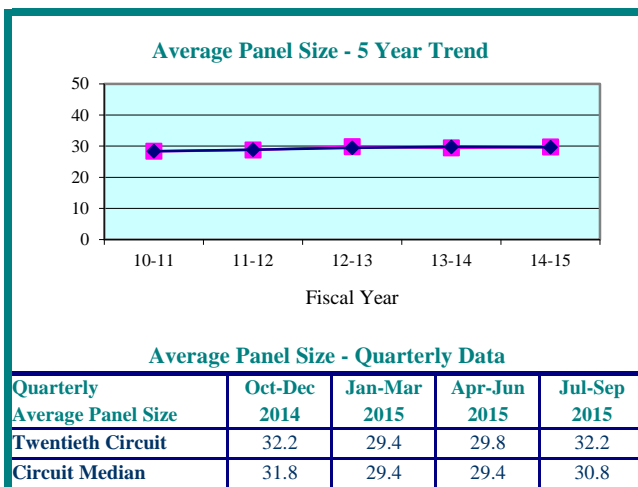
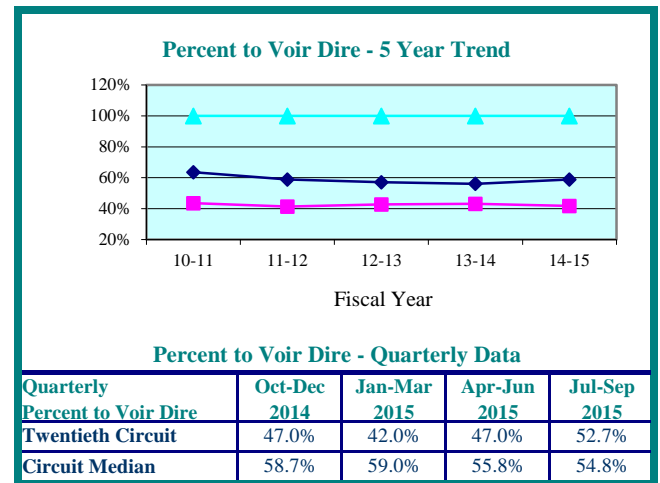
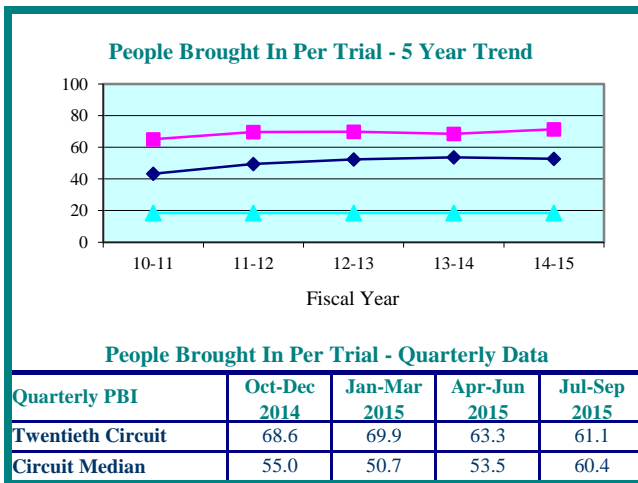
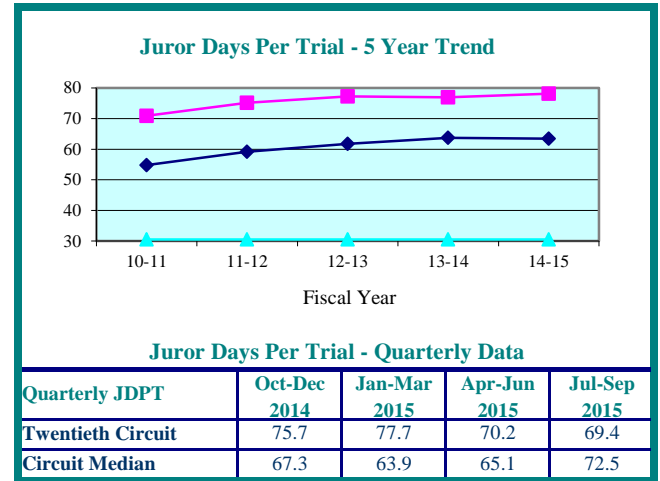
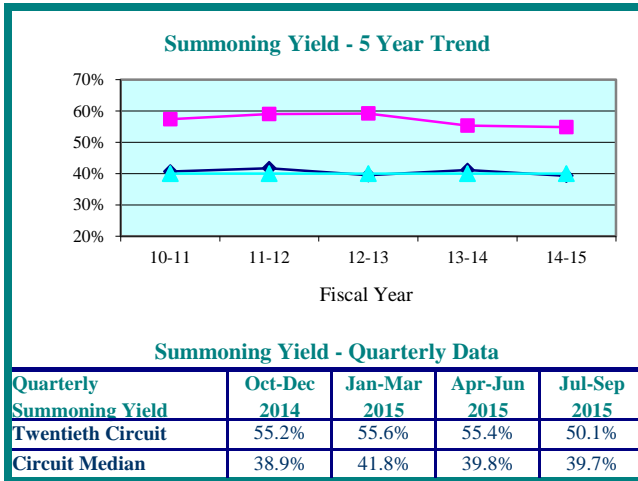

Legend: **Circuit** **Circuit Median** **Standard** **Standard**

Note: Jury Management data is provided by the clerk of court for each county or the circuit court administrator. This data is self reported through the jury management reports, and the accuracy, validity, and reliability of this data can not be confirmed by OSCA staff.

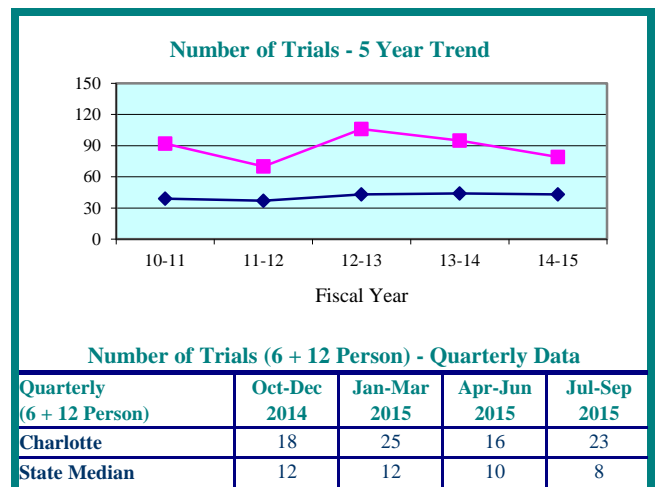
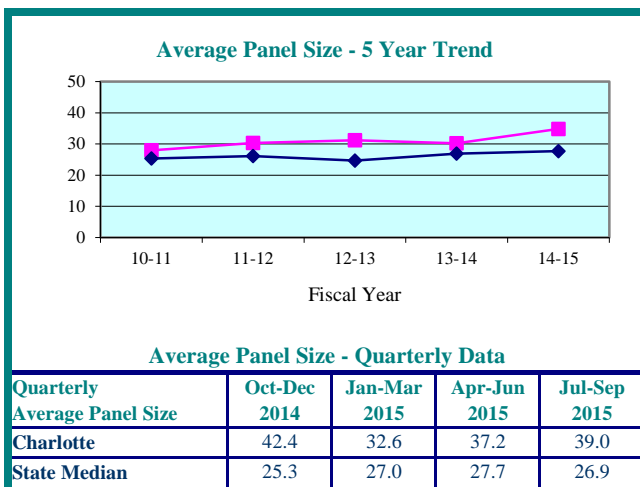
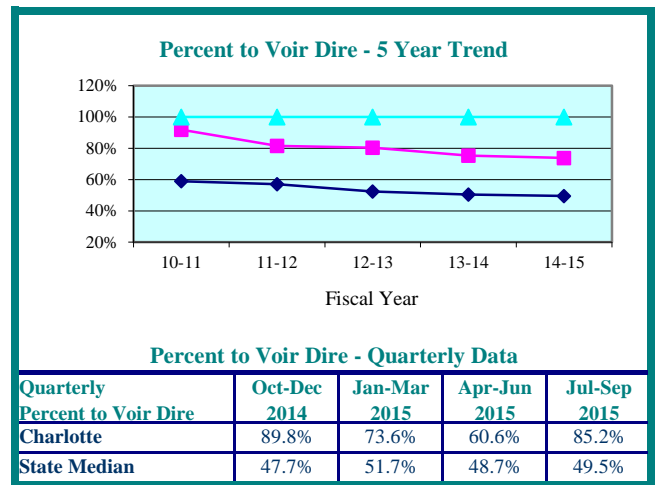
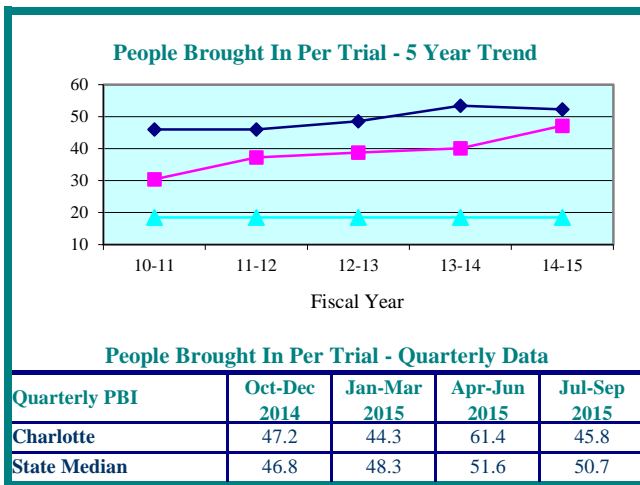
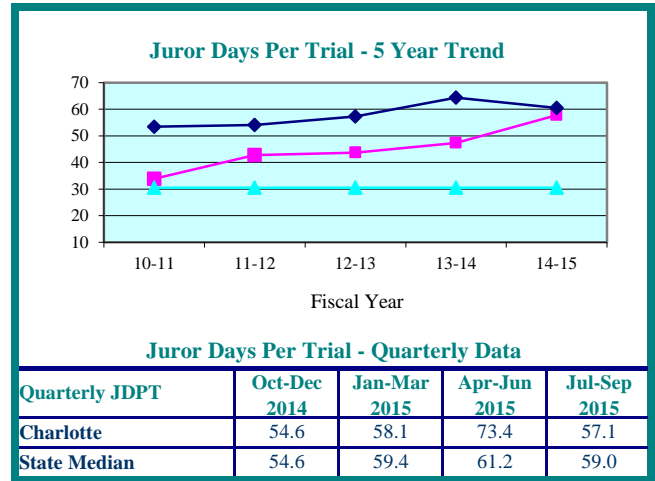
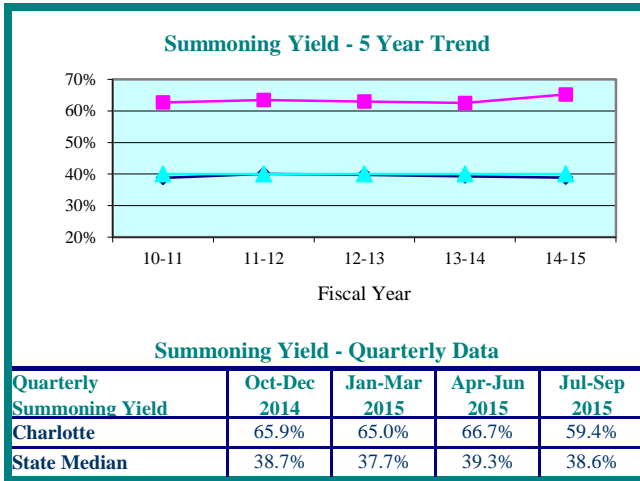

Legend: County (pink square) State Median (cyan triangle) Standard (dark blue diamond)

Note: Jury Management data is provided by the clerk of court for each county or the circuit court administrator. This data is self reported through the jury management reports, and the accuracy, validity, and reliability of this data can not be confirmed by OSCA staff.

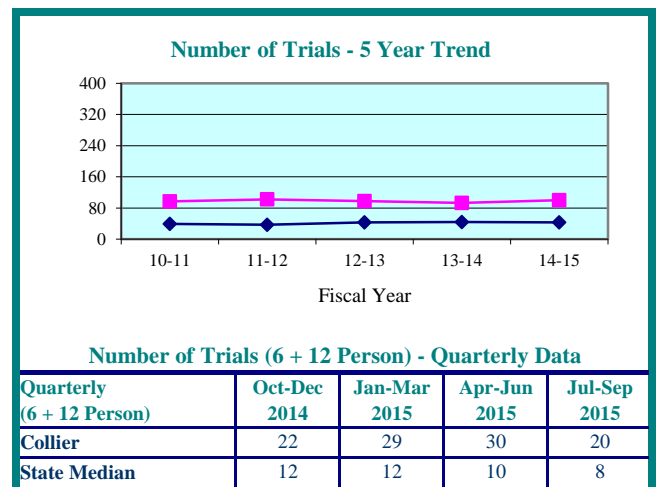
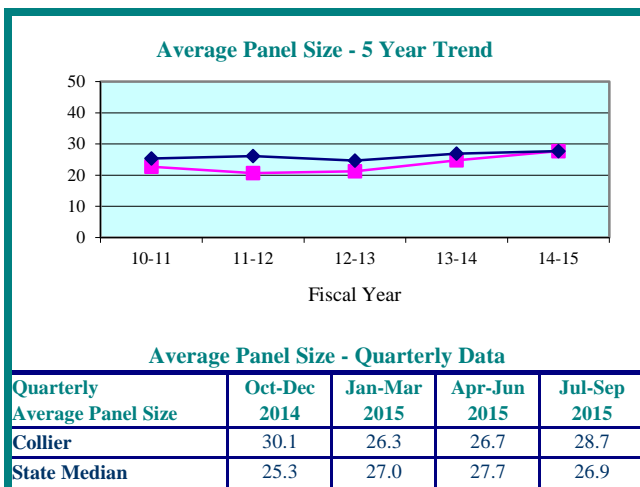
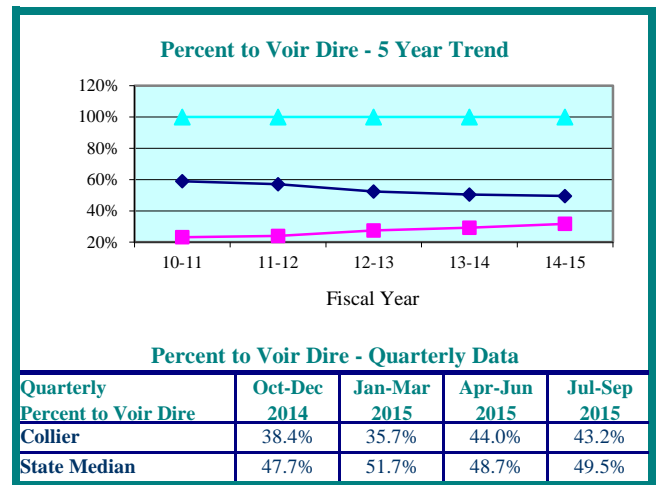
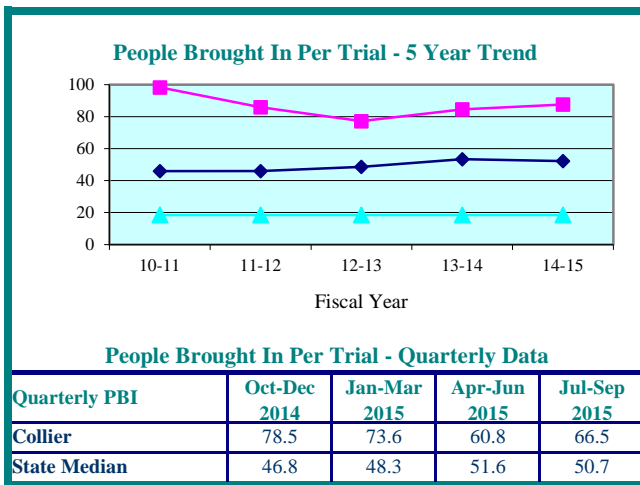
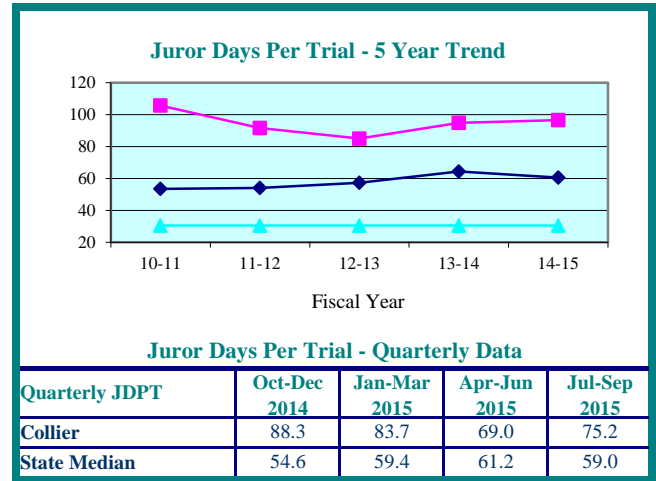
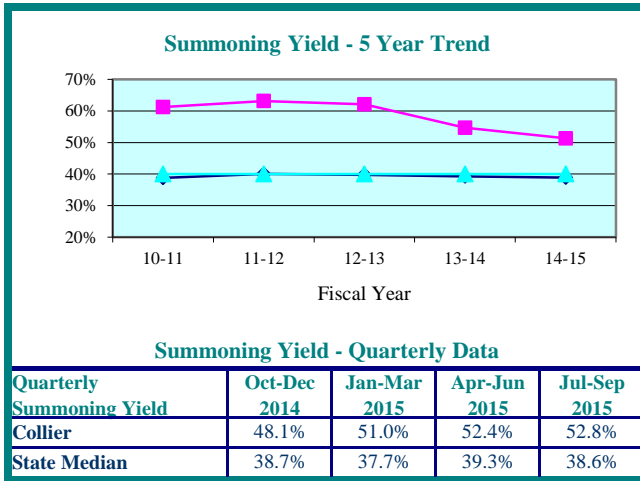

Legend: County (Cyan Triangle) State Median (Magenta Square) Standard (Dark Blue Diamond)

Note: Jury Management data is provided by the clerk of court for each county or the circuit court administrator. This data is self reported through the jury management reports, and the accuracy, validity, and reliability of this data can not be confirmed by OSCA staff.

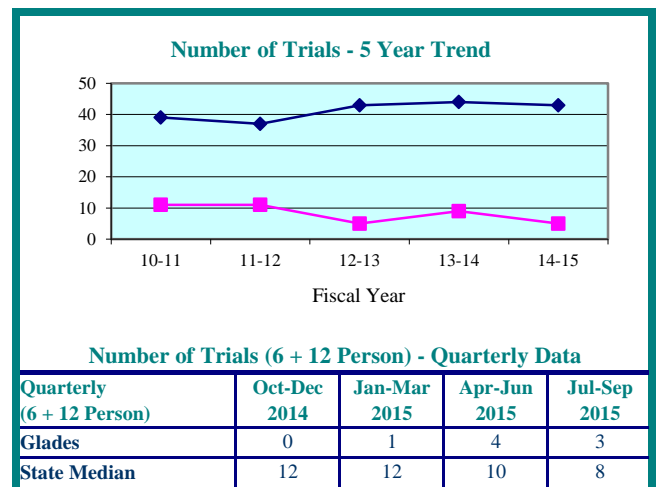
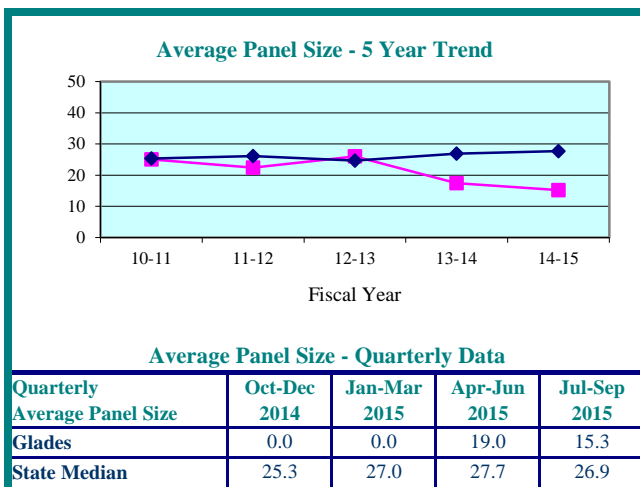
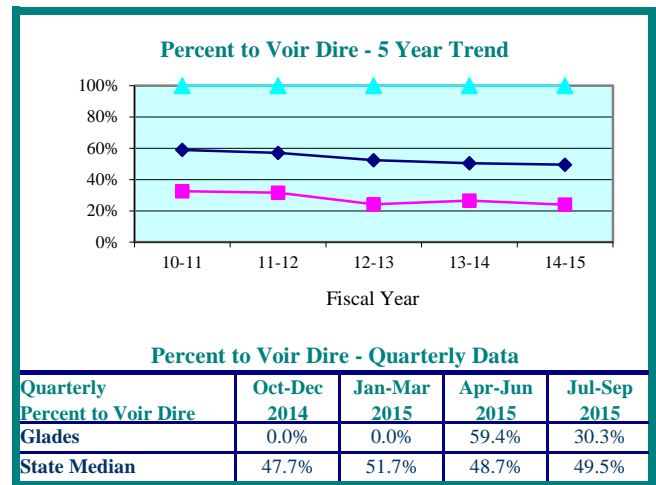
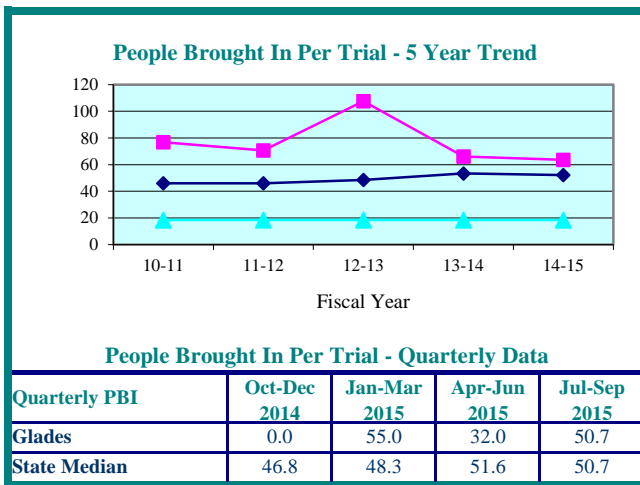
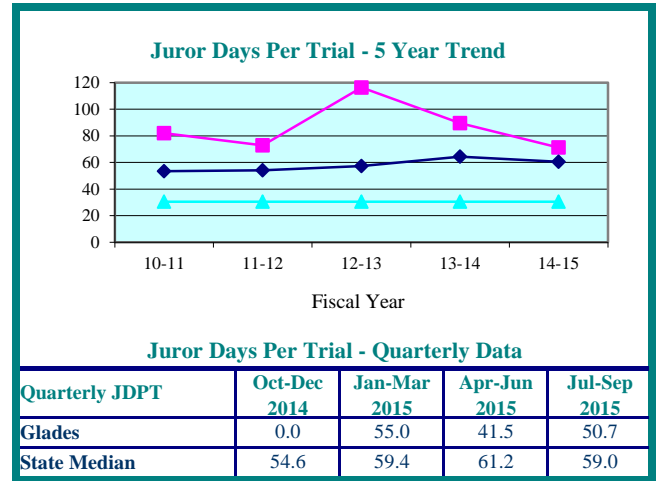
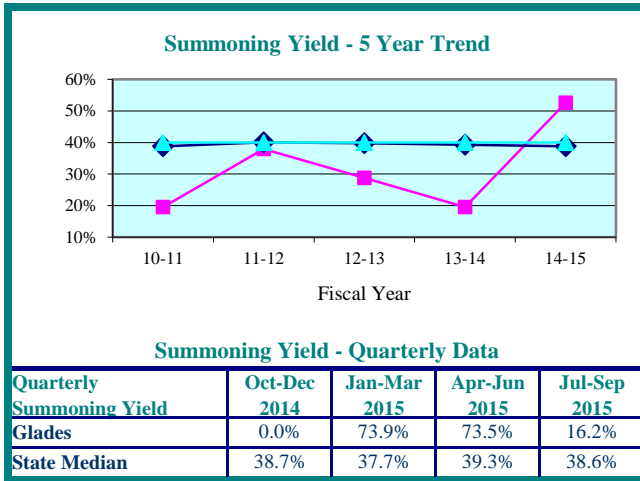

Legend: County (Cyan Triangle) State Median (Magenta Square) Standard (Dark Blue Diamond)

Note: Jury Management data is provided by the clerk of court for each county or the circuit court administrator. This data is self reported through the jury management reports, and the accuracy, validity, and reliability of this data can not be confirmed by OSCA staff.

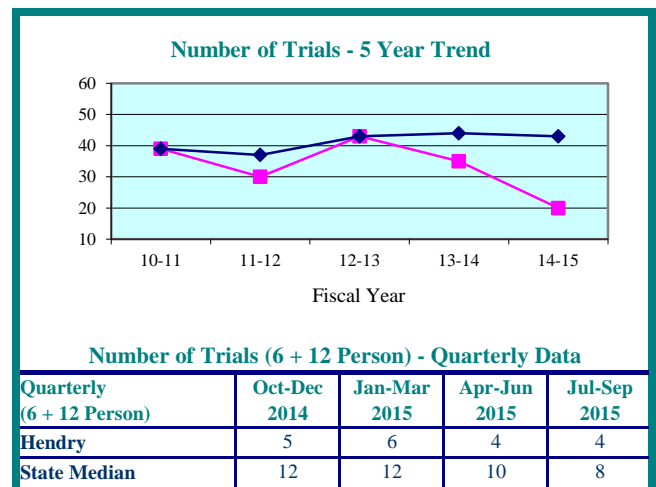
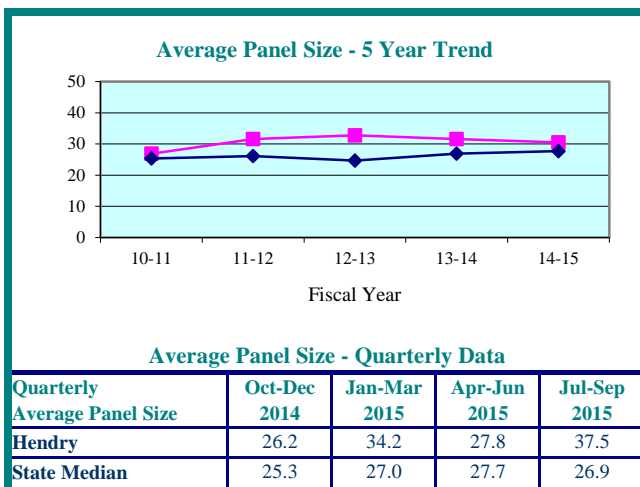
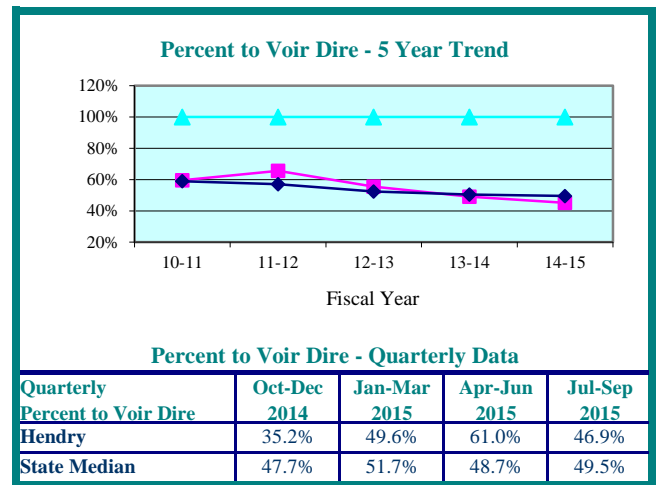
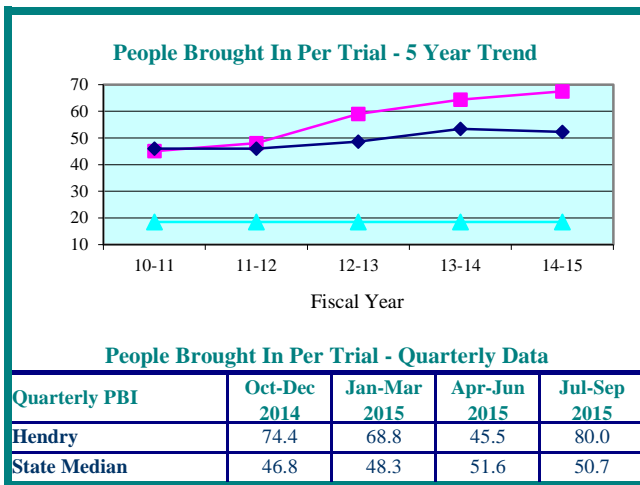
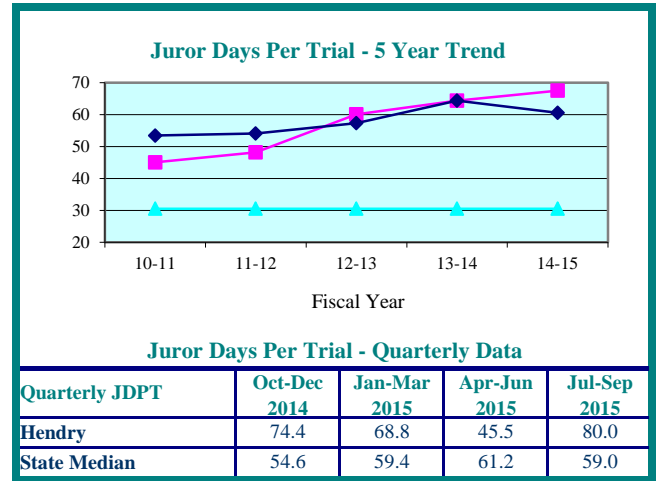
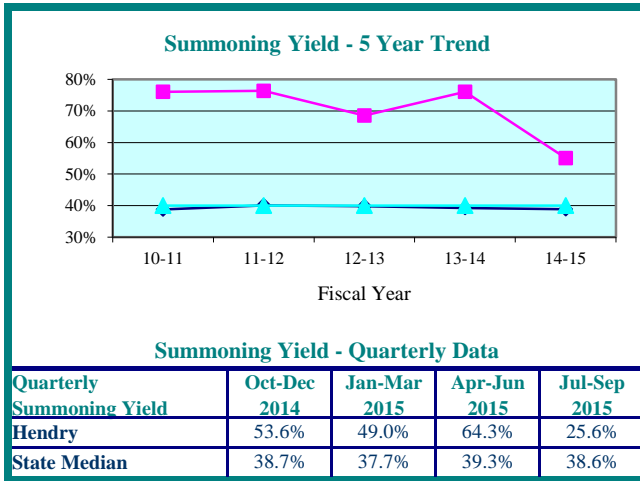

Legend: County (Cyan Triangle) State Median (Magenta Square) Standard (Dark Blue Diamond)

Note: Jury Management data is provided by the clerk of court for each county or the circuit court administrator. This data is self reported through the jury management reports, and the accuracy, validity, and reliability of this data can not be confirmed by OSCA staff.

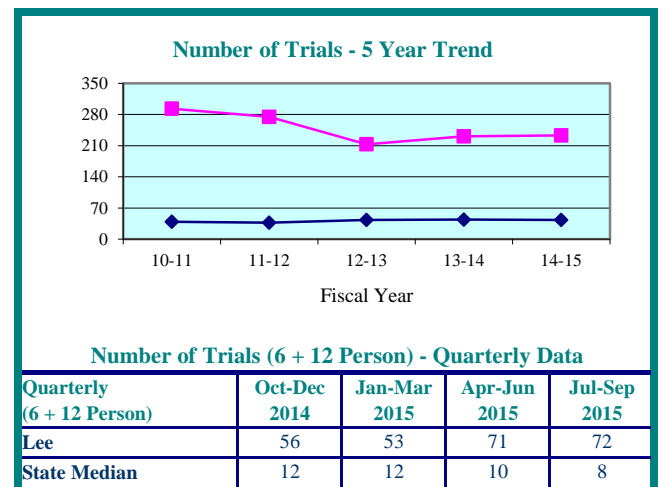
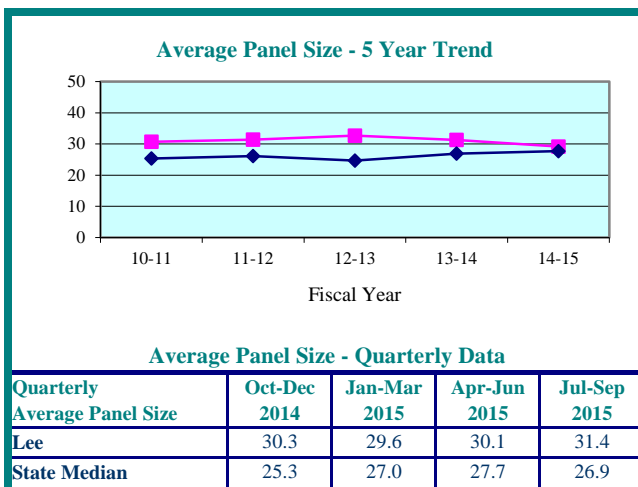
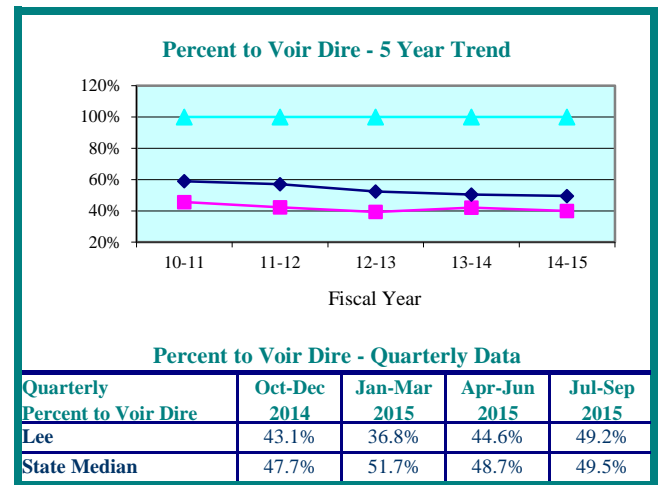
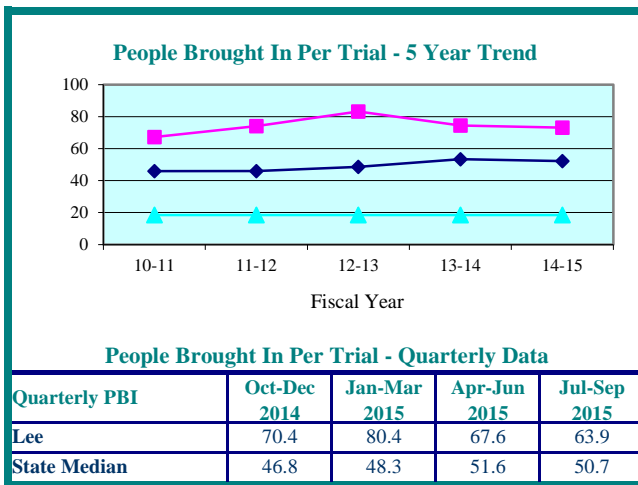
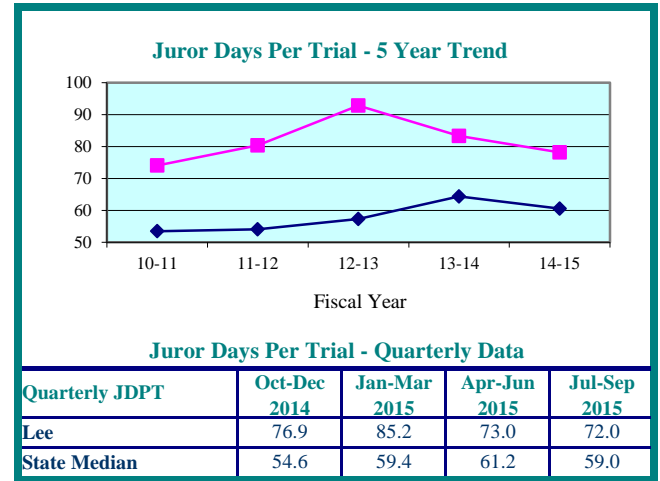
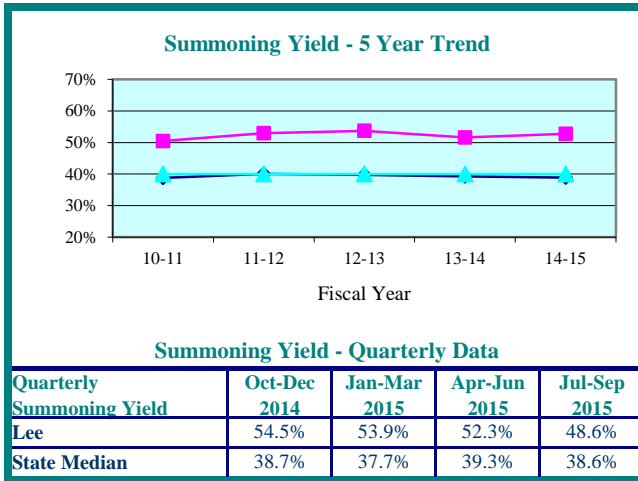

Legend: County (Cyan Triangle) State Median (Magenta Square) Standard (Dark Blue Diamond)

Note: Jury Management data is provided by the clerk of court for each county or the circuit court administrator. This data is self reported through the jury management reports, and the accuracy, validity, and reliability of this data can not be confirmed by OSCA staff.