

Summoning Yield - 5 Year Trend

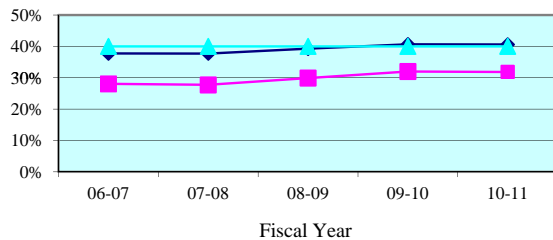

Summoning Yield - Quarterly Data

Quarterly Summoning Yield	Apr-Jun 2011	Jul-Sep 2011	Oct-Dec 2011	Jan-Mar 2012
First Circuit	31.8%	31.3%	32.7%	32.1%
Circuit Median	38.5%	41.1%	40.2%	42.4%

Juror Days Per Trial - 5 Year Trend

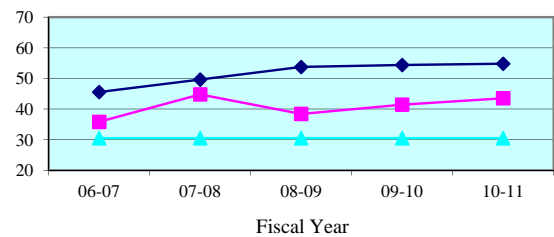

Juror Days Per Trial - Quarterly Data

Quarterly JDPT	Apr-Jun 2011	Jul-Sep 2011	Oct-Dec 2011	Jan-Mar 2012
First Circuit	44.0	39.7	38.0	47.1
Circuit Median	56.6	57.3	58.5	64.1

People Brought In Per Trial - 5 Year Trend

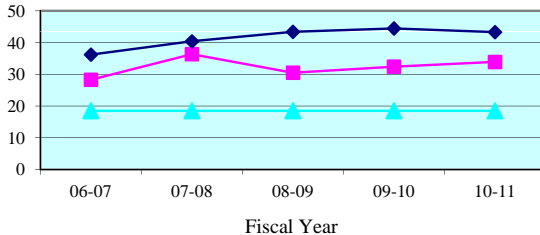

People Brought In Per Trial - Quarterly Data

Quarterly PBI	Apr-Jun 2011	Jul-Sep 2011	Oct-Dec 2011	Jan-Mar 2012
First Circuit	34.4	30.7	29.9	38.0
Circuit Median	45.1	47.1	47.4	51.2

Percent to Voir Dire - 5 Year Trend

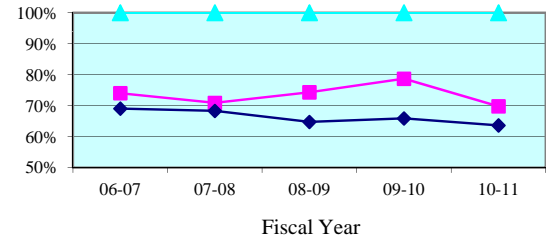

Percent to Voir Dire - Quarterly Data

Quarterly Percent to Voir Dire	Apr-Jun 2011	Jul-Sep 2011	Oct-Dec 2011	Jan-Mar 2012
First Circuit	61.5%	67.6%	65.4%	63.7%
Circuit Median	61.6%	60.8%	62.4%	64.1%

Average Panel Size - 5 Year Trend

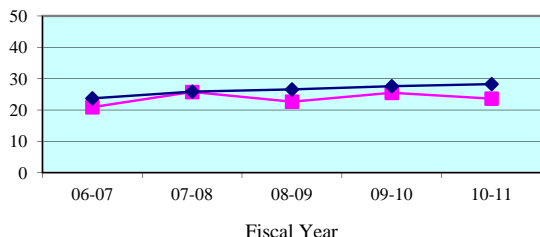

Average Panel Size - Quarterly Data

Quarterly Average Panel Size	Apr-Jun 2011	Jul-Sep 2011	Oct-Dec 2011	Jan-Mar 2012
First Circuit	21.1	20.7	19.6	24.2
Circuit Median	28.4	29.2	28.3	28.1

Number of Trials - 5 Year Trend

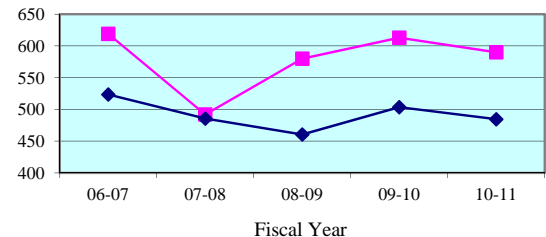

Number of Trials (6 + 12 Person) - Quarterly Data

Quarterly (6 + 12 Person)	Apr-Jun 2011	Jul-Sep 2011	Oct-Dec 2011	Jan-Mar 2012
First Circuit	154	145	148	134
Circuit Median	116	104	115	122

Legend: Circuit (blue diamond) Circuit Median (pink square) Standard (cyan triangle)

Note: Jury Management data is provided by the clerk of court for each county or the circuit court administrator. This data is self reported through the jury management reports, and the accuracy, validity, and reliability of this data can not be confirmed by OSCA staff.

Summoning Yield - 5 Year Trend

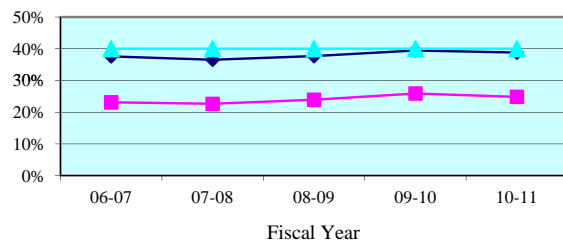

Summoning Yield - Quarterly Data

Quarterly Summoning Yield	Apr-Jun 2011	Jul-Sep 2011	Oct-Dec 2011	Jan-Mar 2012
Escambia	25.0%	24.3%	25.5%	24.7%
State Median	37.9%	38.9%	37.6%	41.1%

Juror Days Per Trial - 5 Year Trend

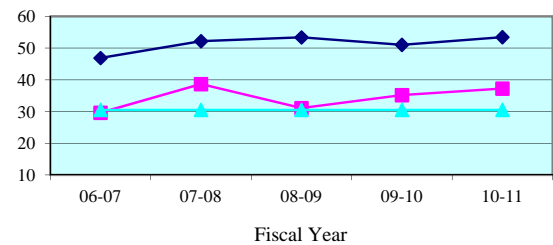

Juror Days Per Trial - Quarterly Data

Quarterly JDPT	Apr-Jun 2011	Jul-Sep 2011	Oct-Dec 2011	Jan-Mar 2012
Escambia	38.6	38.1	35.6	40.7
State Median	52.5	55.3	48.9	53.3

People Brought In Per Trial - 5 Year Trend

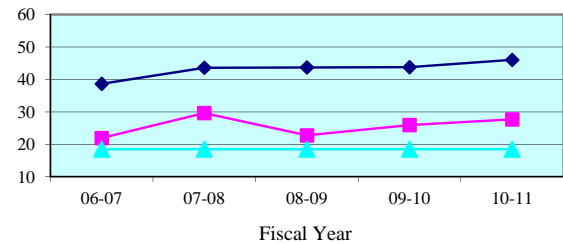

People Brought In Per Trial - Quarterly Data

Quarterly PBI	Apr-Jun 2011	Jul-Sep 2011	Oct-Dec 2011	Jan-Mar 2012
Escambia	29.0	29.1	27.8	31.0
State Median	44.4	44.1	40.2	45.2

Percent to Voir Dire - 5 Year Trend

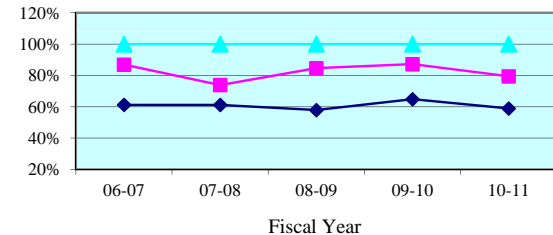

Percent to Voir Dire - Quarterly Data

Quarterly Percent to Voir Dire	Apr-Jun 2011	Jul-Sep 2011	Oct-Dec 2011	Jan-Mar 2012
Escambia	74.9%	75.9%	78.6%	87.1%
State Median	58.0%	55.7%	60.2%	56.0%

Average Panel Size - 5 Year Trend

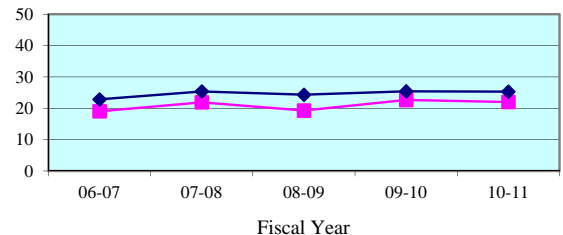

Average Panel Size - Quarterly Data

Quarterly Average Panel Size	Apr-Jun 2011	Jul-Sep 2011	Oct-Dec 2011	Jan-Mar 2012
Escambia	21.7	22.1	21.8	25.9
State Median	25.2	25.7	25.9	26.0

Number of Trials - 5 Year Trend

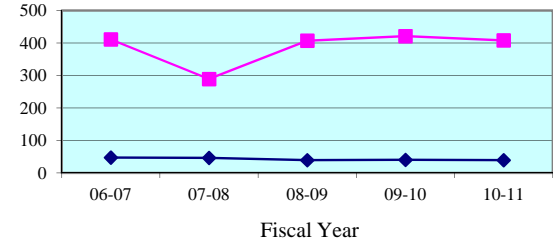

Number of Trials (6 + 12 Person) - Quarterly Data

Quarterly (6 + 12 Person)	Apr-Jun 2011	Jul-Sep 2011	Oct-Dec 2011	Jan-Mar 2012
Escambia	109	98	95	99
State Median	9	10	10	10

Legend: County (blue diamond) State Median (pink square) Standard (cyan triangle)

Note: Jury Management data is provided by the clerk of court for each county or the circuit court administrator. This data is self reported through the jury management reports, and the accuracy, validity, and reliability of this data can not be confirmed by OSCA staff.

Summoning Yield - 5 Year Trend

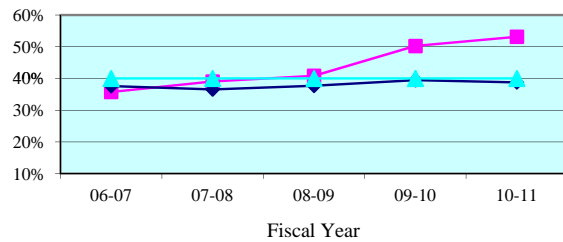

Summoning Yield - Quarterly Data

Quarterly Summoning Yield	Apr-Jun 2011	Jul-Sep 2011	Oct-Dec 2011	Jan-Mar 2012
Okaloosa	55.0%	54.0%	58.1%	55.5%
State Median	37.9%	38.9%	37.6%	41.1%

Juror Days Per Trial - 5 Year Trend

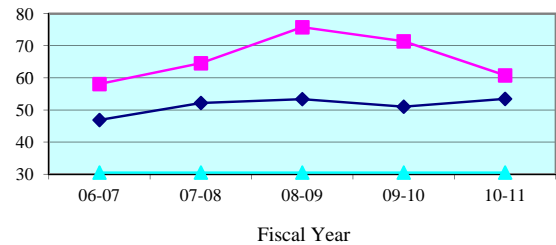

Juror Days Per Trial - Quarterly Data

Quarterly JDPT	Apr-Jun 2011	Jul-Sep 2011	Oct-Dec 2011	Jan-Mar 2012
Okaloosa	58.7	59.6	45.7	49.9
State Median	52.5	55.3	48.9	53.3

People Brought In Per Trial - 5 Year Trend

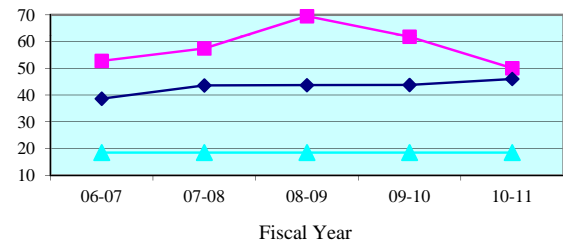

People Brought In Per Trial - Quarterly Data

Quarterly PBI	Apr-Jun 2011	Jul-Sep 2011	Oct-Dec 2011	Jan-Mar 2012
Okaloosa	48.0	44.1	39.0	42.5
State Median	44.4	44.1	40.2	45.2

Percent to Voir Dire - 5 Year Trend

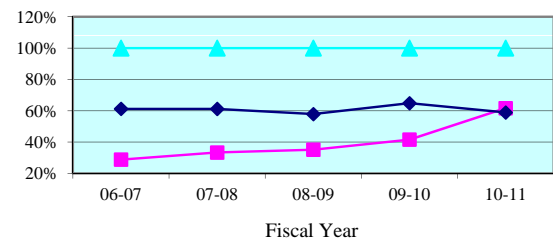

Percent to Voir Dire - Quarterly Data

Quarterly Percent to Voir Dire	Apr-Jun 2011	Jul-Sep 2011	Oct-Dec 2011	Jan-Mar 2012
Okaloosa	75.4%	85.0%	76.6%	56.9%
State Median	58.0%	55.7%	60.2%	56.0%

Average Panel Size - 5 Year Trend

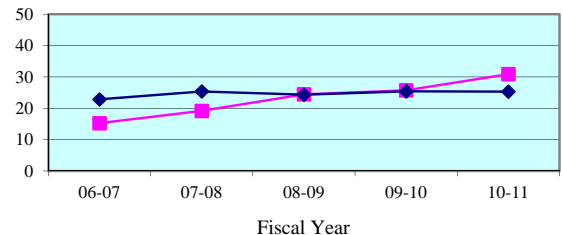

Average Panel Size - Quarterly Data

Quarterly Average Panel Size	Apr-Jun 2011	Jul-Sep 2011	Oct-Dec 2011	Jan-Mar 2012
Okaloosa	36.2	37.5	29.9	24.2
State Median	25.2	25.7	25.9	26.0

Number of Trials - 5 Year Trend

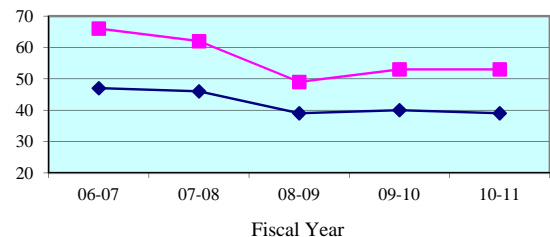

Number of Trials (6 + 12 Person) - Quarterly Data

Quarterly (6 + 12 Person)	Apr-Jun 2011	Jul-Sep 2011	Oct-Dec 2011	Jan-Mar 2012
Okaloosa	14	13	16	17
State Median	9	10	10	10

Legend: County (blue diamond) State Median (pink square) Standard (cyan triangle)

Note: Jury Management data is provided by the clerk of court for each county or the circuit court administrator. This data is self reported through the jury management reports, and the accuracy, validity, and reliability of this data can not be confirmed by OSCA staff.

Summoning Yield - 5 Year Trend

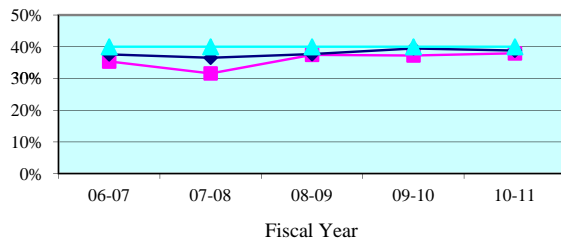

Summoning Yield - Quarterly Data

Quarterly Summoning Yield	Apr-Jun 2011	Jul-Sep 2011	Oct-Dec 2011	Jan-Mar 2012
Santa Rosa	37.9%	36.9%	36.9%	35.6%
State Median	37.9%	38.9%	37.6%	41.1%

Juror Days Per Trial - 5 Year Trend

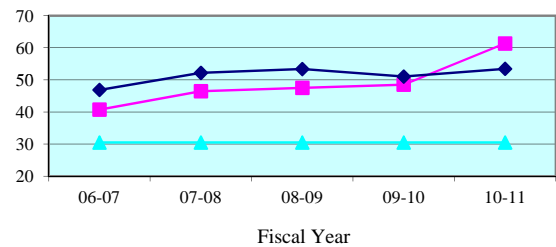

Juror Days Per Trial - Quarterly Data

Quarterly JDPT	Apr-Jun 2011	Jul-Sep 2011	Oct-Dec 2011	Jan-Mar 2012
Santa Rosa	56.6	39.8	38.3	87.1
State Median	52.5	55.3	48.9	53.3

People Brought In Per Trial - 5 Year Trend

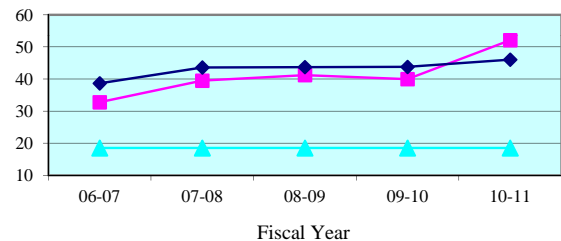

People Brought In Per Trial - Quarterly Data

Quarterly PBI	Apr-Jun 2011	Jul-Sep 2011	Oct-Dec 2011	Jan-Mar 2012
Santa Rosa	46.9	33.0	30.1	78.2
State Median	44.4	44.1	40.2	45.2

Percent to Voir Dire - 5 Year Trend

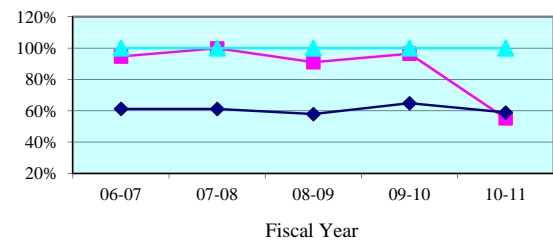

Percent to Voir Dire - Quarterly Data

Quarterly Percent to Voir Dire	Apr-Jun 2011	Jul-Sep 2011	Oct-Dec 2011	Jan-Mar 2012
Santa Rosa	16.9%	22.6%	23.7%	9.3%
State Median	58.0%	55.7%	60.2%	56.0%

Average Panel Size - 5 Year Trend

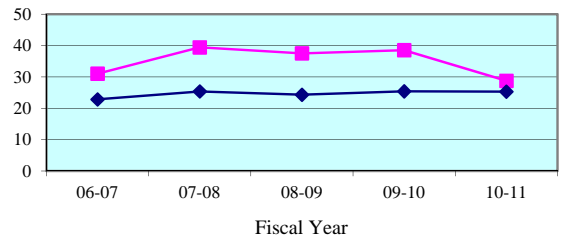

Average Panel Size - Quarterly Data

Quarterly Average Panel Size	Apr-Jun 2011	Jul-Sep 2011	Oct-Dec 2011	Jan-Mar 2012
Santa Rosa	7.9	7.5	7.1	7.3
State Median	25.2	25.7	25.9	26.0

Number of Trials - 5 Year Trend

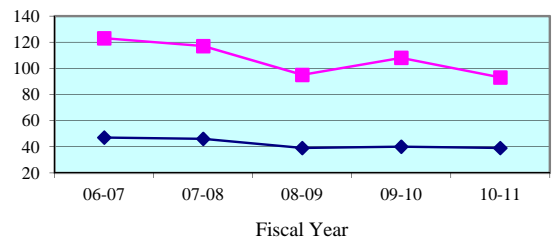

Number of Trials (6 + 12 Person) - Quarterly Data

Quarterly (6 + 12 Person)	Apr-Jun 2011	Jul-Sep 2011	Oct-Dec 2011	Jan-Mar 2012
Santa Rosa	24	24	32	14
State Median	9	10	10	10

Legend: County (blue diamond) State Median (pink square) Standard (cyan triangle)

Note: Jury Management data is provided by the clerk of court for each county or the circuit court administrator. This data is self reported through the jury management reports, and the accuracy, validity, and reliability of this data can not be confirmed

Summoning Yield - 5 Year Trend

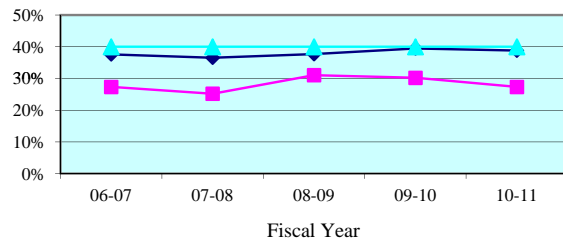

Summoning Yield - Quarterly Data

Quarterly Summoning Yield	Apr-Jun 2011	Jul-Sep 2011	Oct-Dec 2011	Jan-Mar 2012
Walton	25.5%	31.5%	28.8%	32.3%
State Median	37.9%	38.9%	37.6%	41.1%

Juror Days Per Trial - 5 Year Trend

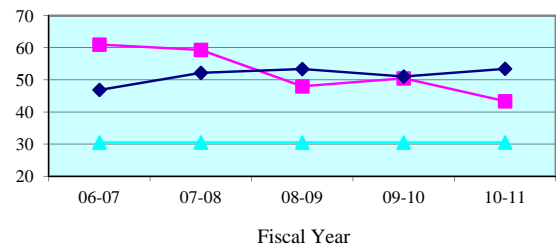

Juror Days Per Trial - Quarterly Data

Quarterly JDPT	Apr-Jun 2011	Jul-Sep 2011	Oct-Dec 2011	Jan-Mar 2012
Walton	56.6	29.8	57.2	53.3
State Median	52.5	55.3	48.9	53.3

People Brought In Per Trial - 5 Year Trend

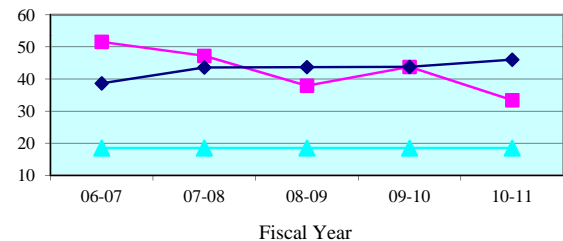

People Brought In Per Trial - Quarterly Data

Quarterly PBI	Apr-Jun 2011	Jul-Sep 2011	Oct-Dec 2011	Jan-Mar 2012
Walton	47.3	22.9	41.0	49.8
State Median	44.4	44.1	40.2	45.2

Percent to Voir Dire - 5 Year Trend

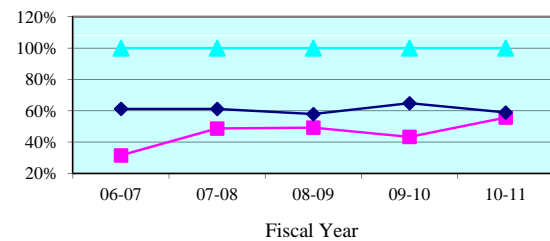

Percent to Voir Dire - Quarterly Data

Quarterly Percent to Voir Dire	Apr-Jun 2011	Jul-Sep 2011	Oct-Dec 2011	Jan-Mar 2012
Walton	56.8%	76.9%	57.1%	27.1%
State Median	58.0%	55.7%	60.2%	56.0%

Average Panel Size - 5 Year Trend

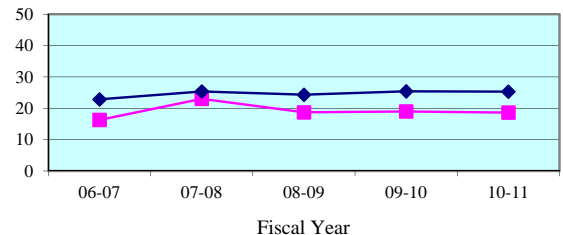

Average Panel Size - Quarterly Data

Quarterly Average Panel Size	Apr-Jun 2011	Jul-Sep 2011	Oct-Dec 2011	Jan-Mar 2012
Walton	26.9	17.6	23.4	13.5
State Median	25.2	25.7	25.9	26.0

Number of Trials - 5 Year Trend

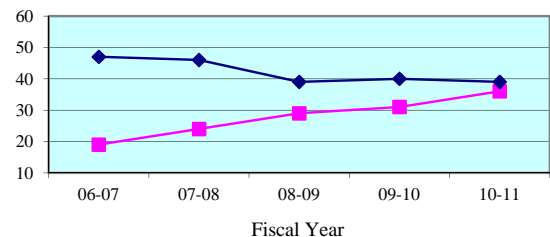

Number of Trials (6 + 12 Person) - Quarterly Data

Quarterly (6 + 12 Person)	Apr-Jun 2011	Jul-Sep 2011	Oct-Dec 2011	Jan-Mar 2012
Walton	7	10	5	4
State Median	9	10	10	10

Legend: County (blue diamond) State Median (pink square) Standard (cyan triangle)

Note: Jury Management data is provided by the clerk of court for each county or the circuit court administrator. This data is self reported through the jury management reports, and the accuracy, validity, and reliability of this data can not be confirmed

Summoning Yield - 5 Year Trend

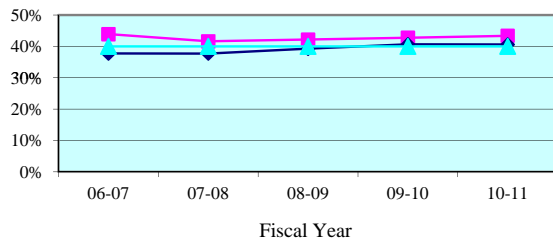

Summoning Yield - Quarterly Data

Quarterly Summoning Yield	Apr-Jun 2011	Jul-Sep 2011	Oct-Dec 2011	Jan-Mar 2012
Second Circuit	42.6%	43.2%	43.3%	43.0%
Circuit Median	38.5%	41.1%	40.2%	42.4%

Juror Days Per Trial - 5 Year Trend

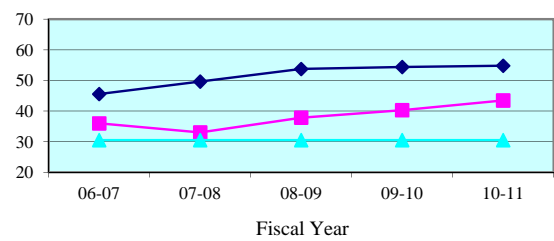

Juror Days Per Trial - Quarterly Data

Quarterly JDPT	Apr-Jun 2011	Jul-Sep 2011	Oct-Dec 2011	Jan-Mar 2012
Second Circuit	41.5	42.1	42.4	42.1
Circuit Median	56.6	57.3	58.5	64.1

People Brought In Per Trial - 5 Year Trend

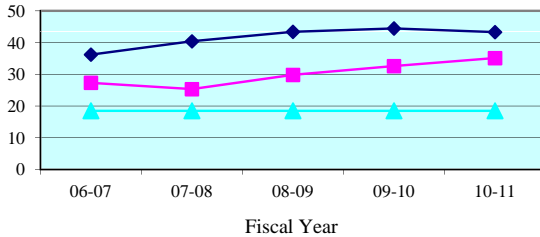

People Brought In Per Trial - Quarterly Data

Quarterly PBI	Apr-Jun 2011	Jul-Sep 2011	Oct-Dec 2011	Jan-Mar 2012
Second Circuit	33.7	33.9	34.8	34.1
Circuit Median	45.1	47.1	47.4	51.2

Percent to Voir Dire - 5 Year Trend

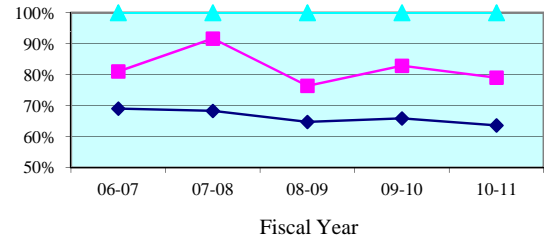

Percent to Voir Dire - Quarterly Data

Quarterly Percent to Voir Dire	Apr-Jun 2011	Jul-Sep 2011	Oct-Dec 2011	Jan-Mar 2012
Second Circuit	82.3%	86.2%	79.5%	79.7%
Circuit Median	61.6%	60.8%	62.4%	64.1%

Average Panel Size - 5 Year Trend

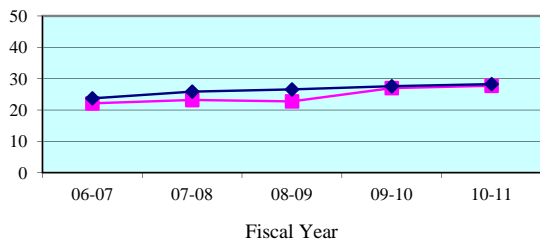

Average Panel Size - Quarterly Data

Quarterly Average Panel Size	Apr-Jun 2011	Jul-Sep 2011	Oct-Dec 2011	Jan-Mar 2012
First Circuit	27.7	29.2	27.7	27.2
Circuit Median	28.4	29.2	28.3	28.1

Number of Trials - 5 Year Trend

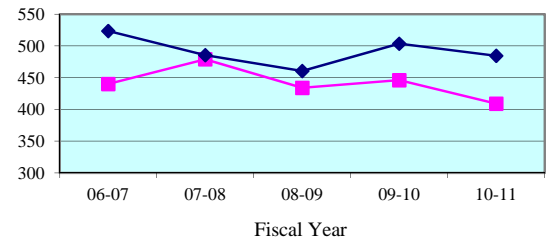

Number of Trials (6 + 12 Person) - Quarterly Data

Quarterly (6 + 12 Person)	Apr-Jun 2011	Jul-Sep 2011	Oct-Dec 2011	Jan-Mar 2012
Second Circuit	113	101	102	120
Circuit Median	116	104	115	122

Legend: Circuit Circuit Median Standard

Note: Jury Management data is provided by the clerk of court for each county or the circuit court administrator. This data is self reported through the jury management reports, and the accuracy, validity, and reliability of this data can not be confirmed by OSCA staff.

Summoning Yield - 5 Year Trend

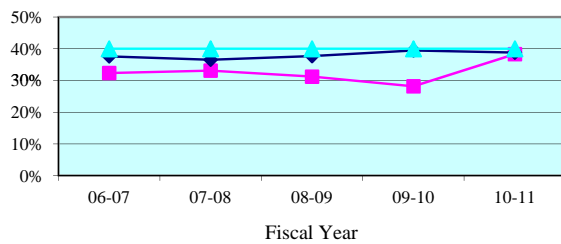

Summoning Yield - Quarterly Data

Quarterly Summoning Yield	Apr-Jun 2011	Jul-Sep 2011	Oct-Dec 2011	Jan-Mar 2012
Franklin	30.7%	27.3%	35.3%	24.3%
State Median	37.9%	38.9%	37.6%	41.1%

Juror Days Per Trial - 5 Year Trend

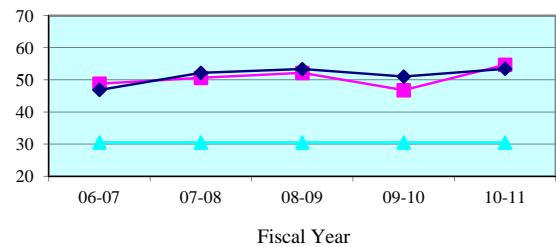

Juror Days Per Trial - Quarterly Data

Quarterly JDPT	Apr-Jun 2011	Jul-Sep 2011	Oct-Dec 2011	Jan-Mar 2012
Franklin	34.2	89.0	92.5	36.5
State Median	52.5	55.3	48.9	53.3

People Brought In Per Trial - 5 Year Trend

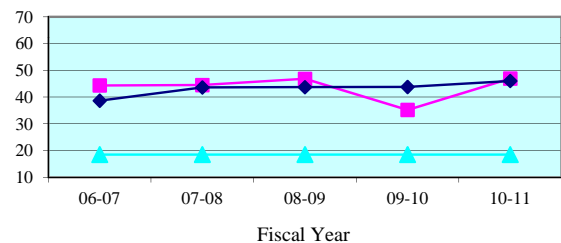

People Brought In Per Trial - Quarterly Data

Quarterly PBI	Apr-Jun 2011	Jul-Sep 2011	Oct-Dec 2011	Jan-Mar 2012
Franklin	30.7	82.0	85.5	36.5
State Median	44.4	44.1	40.2	45.2

Percent to Voir Dire - 5 Year Trend

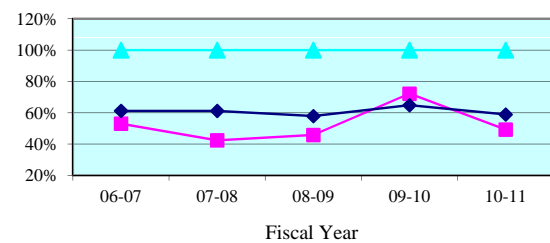

Percent to Voir Dire - Quarterly Data

Quarterly Percent to Voir Dire	Apr-Jun 2011	Jul-Sep 2011	Oct-Dec 2011	Jan-Mar 2012
Franklin	69.6%	26.8%	19.9%	64.4%
State Median	58.0%	55.7%	60.2%	56.0%

Average Panel Size - 5 Year Trend

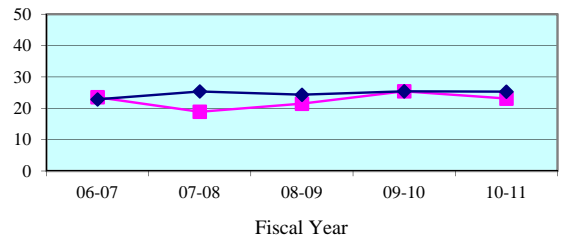

Average Panel Size - Quarterly Data

Quarterly Average Panel Size	Apr-Jun 2011	Jul-Sep 2011	Oct-Dec 2011	Jan-Mar 2012
Franklin	21.3	22.0	17.0	23.5
State Median	25.2	25.7	25.9	26.0

Number of Trials - 5 Year Trend

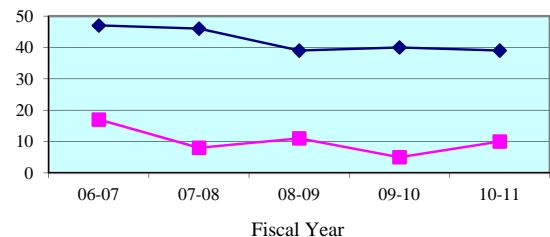

Number of Trials (6 + 12 Person) - Quarterly Data

Quarterly (6 + 12 Person)	Apr-Jun 2011	Jul-Sep 2011	Oct-Dec 2011	Jan-Mar 2012
Franklin	6	1	2	2
State Median	9	10	10	10

Legend: County (cyan triangle) State Median (magenta square) Standard (dark blue diamond)

Note: Jury Management data is provided by the clerk of court for each county or the circuit court administrator. This data is self reported through the jury management reports, and the accuracy, validity, and reliability of this data can not be confirmed

Summoning Yield - 5 Year Trend

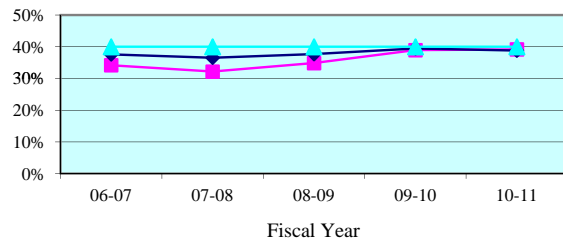

Summoning Yield - Quarterly Data

Quarterly Summoning Yield	Apr-Jun 2011	Jul-Sep 2011	Oct-Dec 2011	Jan-Mar 2012
Gadsden	43.2%	41.7%	46.4%	46.2%
State Median	37.9%	38.9%	37.6%	41.1%

Juror Days Per Trial - 5 Year Trend

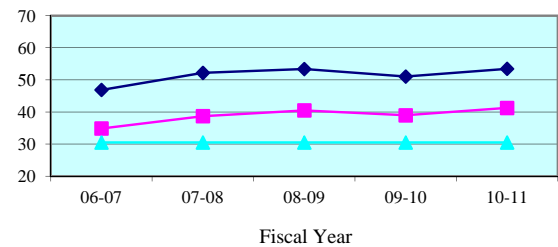

Juror Days Per Trial - Quarterly Data

Quarterly JDPT	Apr-Jun 2011	Jul-Sep 2011	Oct-Dec 2011	Jan-Mar 2012
Gadsden	45.6	74.4	45.2	73.4
State Median	52.5	55.3	48.9	53.3

People Brought In Per Trial - 5 Year Trend

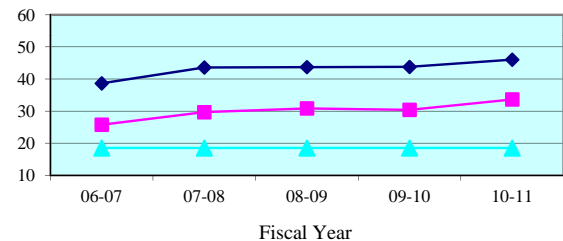

People Brought In Per Trial - Quarterly Data

Quarterly PBI	Apr-Jun 2011	Jul-Sep 2011	Oct-Dec 2011	Jan-Mar 2012
Gadsden	38.1	61.6	38.9	65.1
State Median	44.4	44.1	40.2	45.2

Percent to Voir Dire - 5 Year Trend

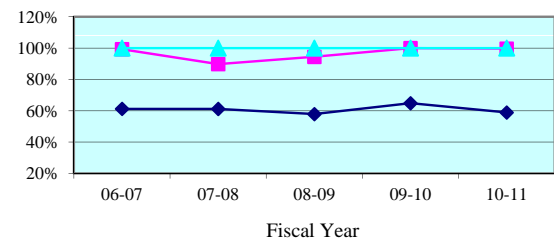

Percent to Voir Dire - Quarterly Data

Quarterly Percent to Voir Dire	Apr-Jun 2011	Jul-Sep 2011	Oct-Dec 2011	Jan-Mar 2012
Gadsden	99.8%	76.7%	88.2%	47.8%
State Median	58.0%	55.7%	60.2%	56.0%

Average Panel Size - 5 Year Trend

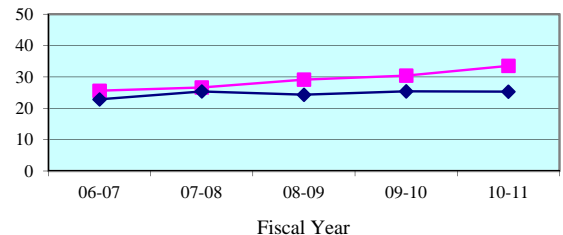

Average Panel Size - Quarterly Data

Quarterly Average Panel Size	Apr-Jun 2011	Jul-Sep 2011	Oct-Dec 2011	Jan-Mar 2012
Gadsden	38.1	47.2	34.3	31.1
State Median	25.2	25.7	25.9	26.0

Number of Trials - 5 Year Trend

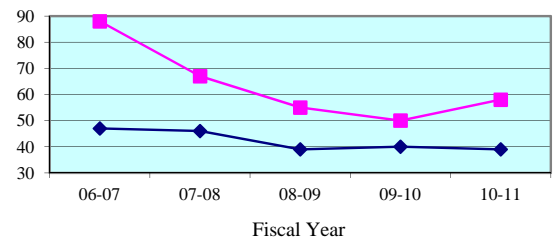

Number of Trials (6 + 12 Person) - Quarterly Data

Quarterly (6 + 12 Person)	Apr-Jun 2011	Jul-Sep 2011	Oct-Dec 2011	Jan-Mar 2012
Gadsden	14	9	10	9
State Median	9	10	10	10

Legend: County (blue diamond) State Median (pink square) Standard (cyan triangle)

Note: Jury Management data is provided by the clerk of court for each county or the circuit court administrator. This data is self reported through the jury management reports, and the accuracy, validity, and reliability of this data can not be confirmed

Summoning Yield - 5 Year Trend

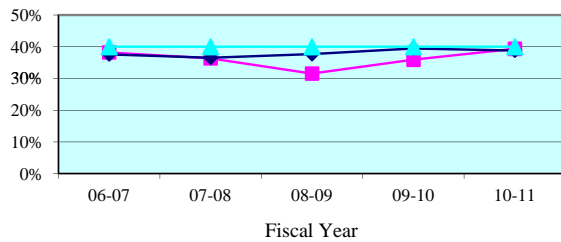

Summoning Yield - Quarterly Data

Quarterly Summoning Yield	Apr-Jun 2011	Jul-Sep 2011	Oct-Dec 2011	Jan-Mar 2012
Jefferson	43.3%	0.0%	41.3%	42.7%
State Median	37.9%	38.9%	37.6%	41.1%

Juror Days Per Trial - 5 Year Trend

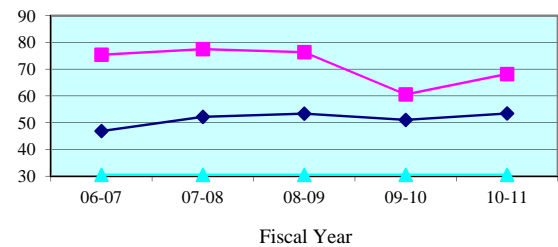

Juror Days Per Trial - Quarterly Data

Quarterly JDPT	Apr-Jun 2011	Jul-Sep 2011	Oct-Dec 2011	Jan-Mar 2012
Jefferson	78.0	0.0	69.0	32.0
State Median	52.5	55.3	48.9	53.3

People Brought In Per Trial - 5 Year Trend

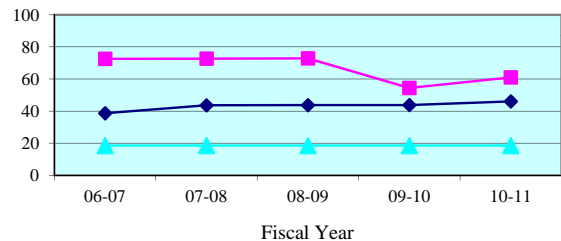

People Brought In Per Trial - Quarterly Data

Quarterly PBI	Apr-Jun 2011	Jul-Sep 2011	Oct-Dec 2011	Jan-Mar 2012
Jefferson	65.0	0.0	62.0	32.0
State Median	44.4	44.1	40.2	45.2

Percent to Voir Dire - 5 Year Trend

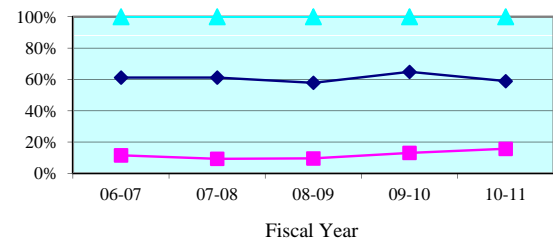

Percent to Voir Dire - Quarterly Data

Quarterly Percent to Voir Dire	Apr-Jun 2011	Jul-Sep 2011	Oct-Dec 2011	Jan-Mar 2012
Jefferson	20.0%	0.0%	11.3%	10.9%
State Median	58.0%	55.7%	60.2%	56.0%

Average Panel Size - 5 Year Trend

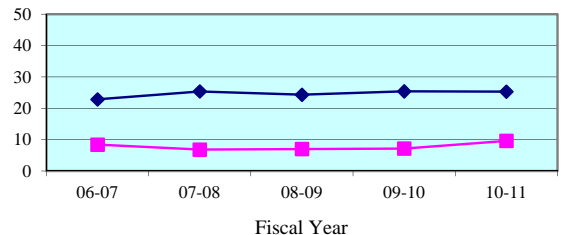

Average Panel Size - Quarterly Data

Quarterly Average Panel Size	Apr-Jun 2011	Jul-Sep 2011	Oct-Dec 2011	Jan-Mar 2012
Jefferson	13.0	0.0	7.0	3.5
State Median	25.2	25.7	25.9	26.0

Number of Trials - 5 Year Trend

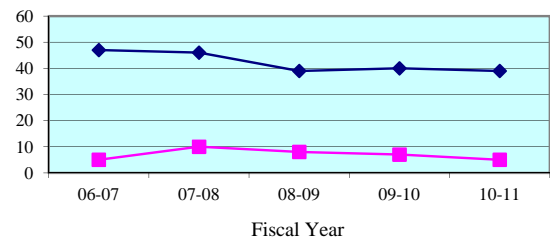

Number of Trials (6 + 12 Person) - Quarterly Data

Quarterly (6 + 12 Person)	Apr-Jun 2011	Jul-Sep 2011	Oct-Dec 2011	Jan-Mar 2012
Jefferson	1	0	1	2
State Median	9	10	10	10

Legend: County (blue line with diamonds) State Median (red line with squares) Standard (green line with triangles)

Note: Jury Management data is provided by the clerk of court for each county or the circuit court administrator. This data is self reported through the jury management reports, and the accuracy, validity, and reliability of this data can not be confirmed

Summoning Yield - 5 Year Trend

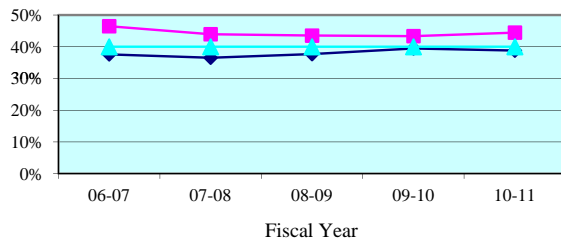

Summoning Yield - Quarterly Data

Quarterly Summoning Yield	Apr-Jun 2011	Jul-Sep 2011	Oct-Dec 2011	Jan-Mar 2012
Leon	43.2%	43.8%	43.6%	42.5%
State Median	37.9%	38.9%	37.6%	41.1%

Juror Days Per Trial - 5 Year Trend

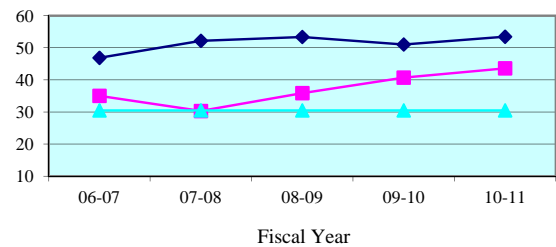

Juror Days Per Trial - Quarterly Data

Quarterly JDPT	Apr-Jun 2011	Jul-Sep 2011	Oct-Dec 2011	Jan-Mar 2012
Leon	42.6	40.5	42.7	40.6
State Median	52.5	55.3	48.9	53.3

People Brought In Per Trial - 5 Year Trend

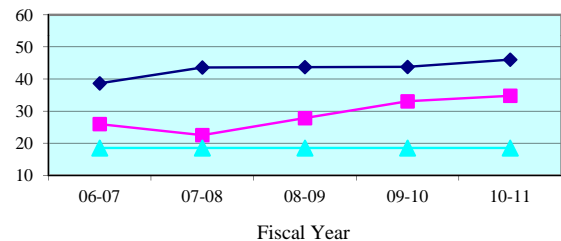

People Brought In Per Trial - Quarterly Data

Quarterly PBI	Apr-Jun 2011	Jul-Sep 2011	Oct-Dec 2011	Jan-Mar 2012
Leon	33.9	31.8	34.4	32.0
State Median	44.4	44.1	40.2	45.2

Percent to Voir Dire - 5 Year Trend

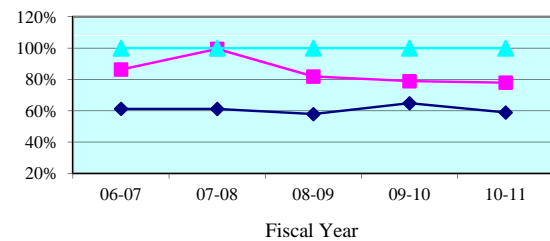

Percent to Voir Dire - Quarterly Data

Quarterly Percent to Voir Dire	Apr-Jun 2011	Jul-Sep 2011	Oct-Dec 2011	Jan-Mar 2012
Leon	78.0%	84.2%	77.2%	81.1%
State Median	58.0%	55.7%	60.2%	56.0%

Average Panel Size - 5 Year Trend

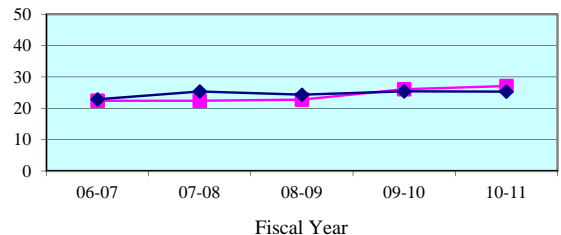

Average Panel Size - Quarterly Data

Quarterly Average Panel Size	Apr-Jun 2011	Jul-Sep 2011	Oct-Dec 2011	Jan-Mar 2012
Leon	26.5	26.8	26.6	26.0
State Median	25.2	25.7	25.9	26.0

Number of Trials - 5 Year Trend

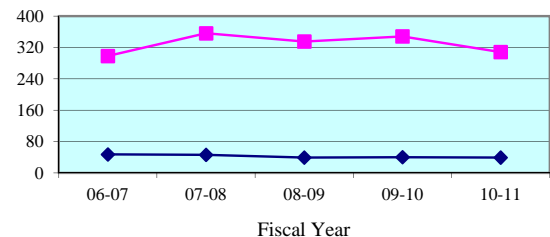

Number of Trials (6 + 12 Person) - Quarterly Data

Quarterly (6 + 12 Person)	Apr-Jun 2011	Jul-Sep 2011	Oct-Dec 2011	Jan-Mar 2012
Leon	80	75	74	96
State Median	9	10	10	10

Legend: County (blue diamond) State Median (pink square) Standard (cyan triangle)

Note: Jury Management data is provided by the clerk of court for each county or the circuit court administrator. This data is self reported through the jury management reports, and the accuracy, validity, and reliability of this data can not be confirmed

Summoning Yield - 5 Year Trend

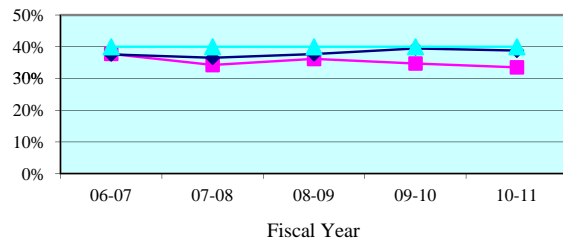

Summoning Yield - Quarterly Data

Quarterly Summoning Yield	Apr-Jun 2011	Jul-Sep 2011	Oct-Dec 2011	Jan-Mar 2012
Liberty	34.0%	33.3%	33.1%	35.7%
State Median	37.9%	38.9%	37.6%	41.1%

Juror Days Per Trial - 5 Year Trend

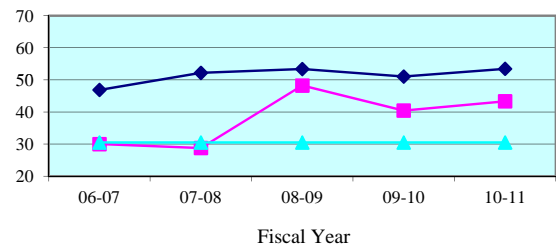

Juror Days Per Trial - Quarterly Data

Quarterly JDPT	Apr-Jun 2011	Jul-Sep 2011	Oct-Dec 2011	Jan-Mar 2012
Liberty	34.5	39.8	39.2	45.5
State Median	52.5	55.3	48.9	53.3

People Brought In Per Trial - 5 Year Trend

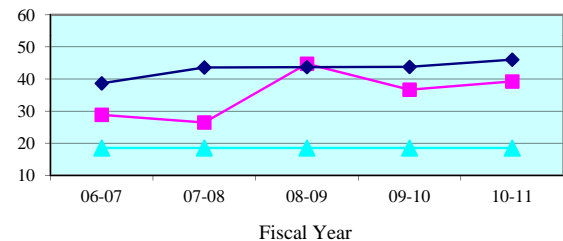

People Brought In Per Trial - Quarterly Data

Quarterly PBI	Apr-Jun 2011	Jul-Sep 2011	Oct-Dec 2011	Jan-Mar 2012
Liberty	31.0	36.6	33.3	38.5
State Median	44.4	44.1	40.2	45.2

Percent to Voir Dire - 5 Year Trend

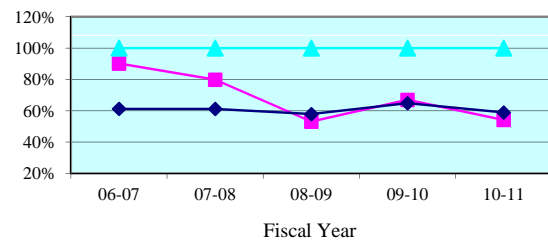

Percent to Voir Dire - Quarterly Data

Quarterly Percent to Voir Dire	Apr-Jun 2011	Jul-Sep 2011	Oct-Dec 2011	Jan-Mar 2012
Liberty	66.9%	65.6%	72.5%	67.5%
State Median	58.0%	55.7%	60.2%	56.0%

Average Panel Size - 5 Year Trend

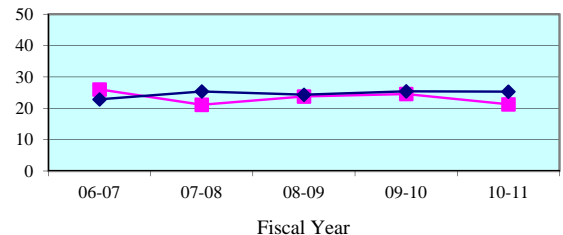

Average Panel Size - Quarterly Data

Quarterly Average Panel Size	Apr-Jun 2011	Jul-Sep 2011	Oct-Dec 2011	Jan-Mar 2012
Liberty	20.8	24.0	24.2	26.0
State Median	25.2	25.7	25.9	26.0

Number of Trials - 5 Year Trend

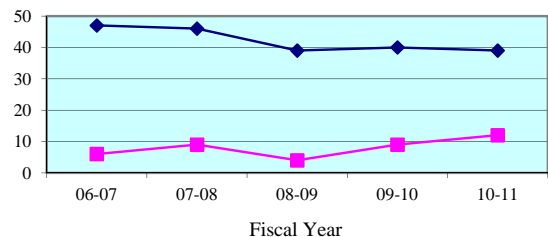

Number of Trials (6 + 12 Person) - Quarterly Data

Quarterly (6 + 12 Person)	Apr-Jun 2011	Jul-Sep 2011	Oct-Dec 2011	Jan-Mar 2012
Liberty	4	5	6	2
State Median	9	10	10	10

Legend: County (cyan triangle) State Median (magenta square) Standard (dark blue diamond)

Note: Jury Management data is provided by the clerk of court for each county or the circuit court administrator. This data is self reported through the jury management reports, and the accuracy, validity, and reliability of this data can not be confirmed

Summoning Yield - 5 Year Trend

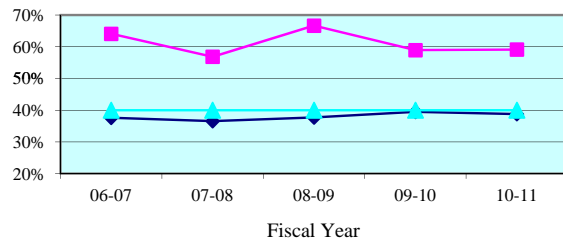

Summoning Yield - Quarterly Data

Quarterly Summoning Yield	Apr-Jun 2011	Jul-Sep 2011	Oct-Dec 2011	Jan-Mar 2012
Wakulla	53.8%	58.8%	54.2%	57.0%
State Median	37.9%	38.9%	37.6%	41.1%

Juror Days Per Trial - 5 Year Trend

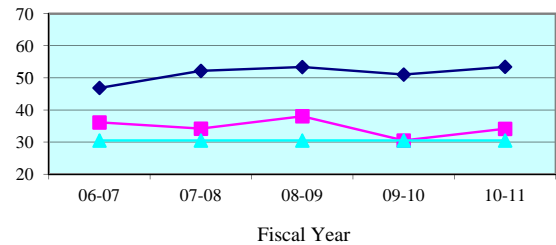

Juror Days Per Trial - Quarterly Data

Quarterly JDPT	Apr-Jun 2011	Jul-Sep 2011	Oct-Dec 2011	Jan-Mar 2012
Wakulla	28.3	23.6	25.1	30.0
State Median	52.5	55.3	48.9	53.3

People Brought In Per Trial - 5 Year Trend

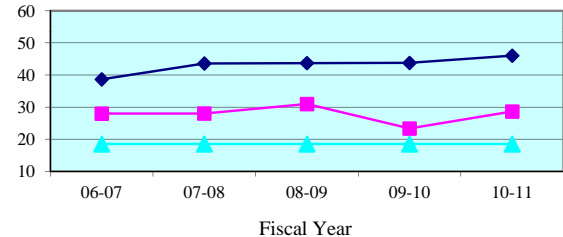

People Brought In Per Trial - Quarterly Data

Quarterly PBI	Apr-Jun 2011	Jul-Sep 2011	Oct-Dec 2011	Jan-Mar 2012
Wakulla	23.0	19.7	20.3	24.4
State Median	44.4	44.1	40.2	45.2

Percent to Voir Dire - 5 Year Trend

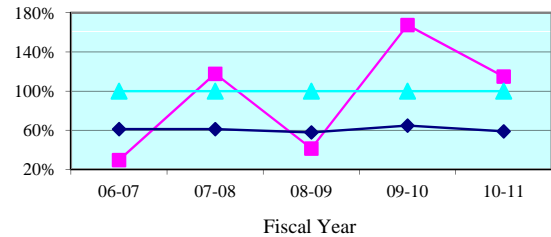

Percent to Voir Dire - Quarterly Data

Quarterly Percent to Voir Dire	Apr-Jun 2011	Jul-Sep 2011	Oct-Dec 2011	Jan-Mar 2012
Wakulla	139.1%	171.4%	179.8%	175.5%
State Median	58.0%	55.7%	60.2%	56.0%

Average Panel Size - 5 Year Trend

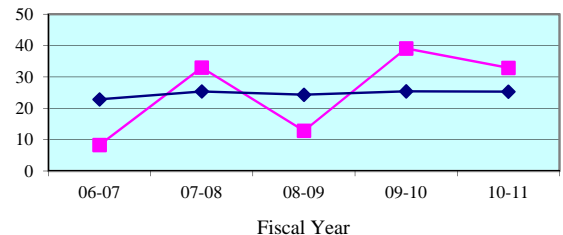

Average Panel Size - Quarterly Data

Quarterly Average Panel Size	Apr-Jun 2011	Jul-Sep 2011	Oct-Dec 2011	Jan-Mar 2012
Wakulla	32.0	33.8	36.6	42.9
State Median	25.2	25.7	25.9	26.0

Number of Trials - 5 Year Trend

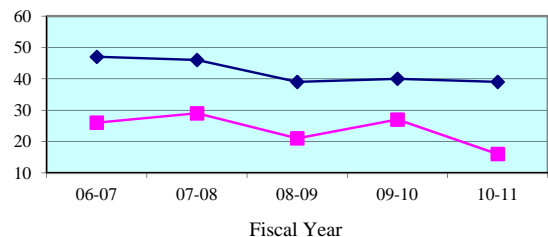

Number of Trials (6 + 12 Person) - Quarterly Data

Quarterly (6 + 12 Person)	Apr-Jun 2011	Jul-Sep 2011	Oct-Dec 2011	Jan-Mar 2012
Wakulla	8	11	9	9
State Median	9	10	10	10

Legend: County (blue diamond) State Median (pink square) Standard (cyan triangle)

Note: Jury Management data is provided by the clerk of court for each county or the circuit court administrator. This data is self reported through the jury management reports, and the accuracy, validity, and reliability of this data can not be confirmed

Summoning Yield - 5 Year Trend

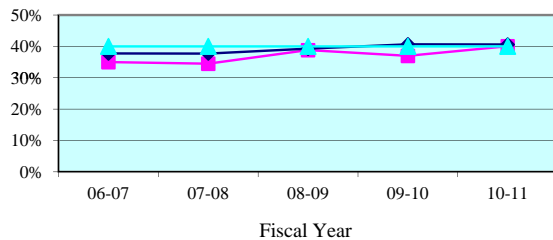

Summoning Yield - Quarterly Data

Quarterly Summoning Yield	Apr-Jun 2011	Jul-Sep 2011	Oct-Dec 2011	Jan-Mar 2012
Third Circuit	36.0%	43.7%	49.6%	38.0%
Circuit Median	38.5%	41.1%	40.2%	42.4%

Juror Days Per Trial - 5 Year Trend

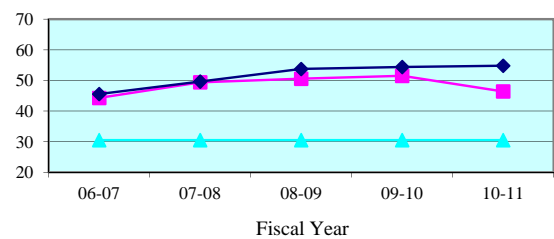

Juror Days Per Trial - Quarterly Data

Quarterly JDPT	Apr-Jun 2011	Jul-Sep 2011	Oct-Dec 2011	Jan-Mar 2012
Third Circuit	57.3	43.7	52.5	77.0
Circuit Median	56.6	57.3	58.5	64.1

People Brought In Per Trial - 5 Year Trend

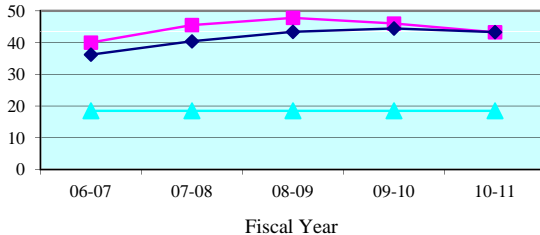

People Brought In Per Trial - Quarterly Data

Quarterly PBI	Apr-Jun 2011	Jul-Sep 2011	Oct-Dec 2011	Jan-Mar 2012
Third Circuit	55.5	43.3	51.7	72.6
Circuit Median	45.1	47.1	47.4	51.2

Percent to Voir Dire - 5 Year Trend

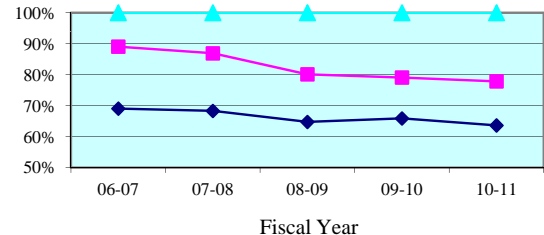

Percent to Voir Dire - Quarterly Data

Quarterly Percent to Voir Dire	Apr-Jun 2011	Jul-Sep 2011	Oct-Dec 2011	Jan-Mar 2012
Third Circuit	77.4%	68.4%	55.7%	48.5%
Circuit Median	61.6%	60.8%	62.4%	64.1%

Average Panel Size - 5 Year Trend

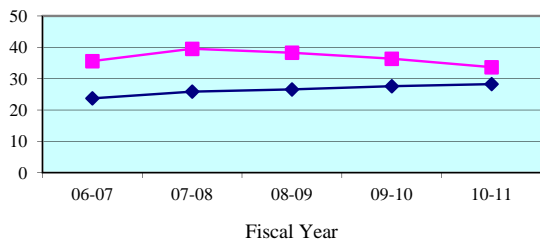

Average Panel Size - Quarterly Data

Quarterly Average Panel Size	Apr-Jun 2011	Jul-Sep 2011	Oct-Dec 2011	Jan-Mar 2012
Third Circuit	42.9	29.6	28.8	35.2
Circuit Median	28.4	29.2	28.3	28.1

Number of Trials - 5 Year Trend

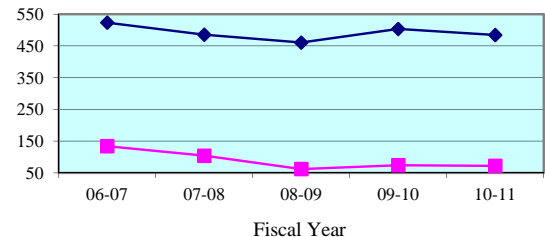

Number of Trials (6 + 12 Person) - Quarterly Data

Quarterly (6 + 12 Person)	Apr-Jun 2011	Jul-Sep 2011	Oct-Dec 2011	Jan-Mar 2012
Third Circuit	15	16	10	13
Circuit Median	116	104	115	122

Legend: Circuit Circuit Median Standard

Note: Jury Management data is provided by the clerk of court for each county or the circuit court administrator. This data is self reported through the jury management reports, and the accuracy, validity, and reliability of this data can not be confirmed by OSCA staff.

Summoning Yield - 5 Year Trend

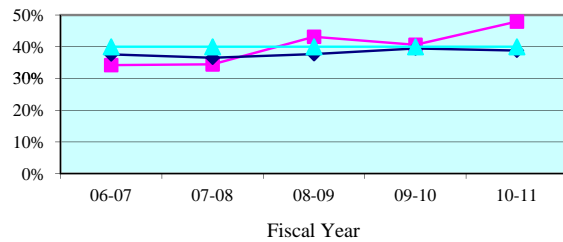

Summoning Yield - Quarterly Data

Quarterly Summoning Yield	Apr-Jun 2011	Jul-Sep 2011	Oct-Dec 2011	Jan-Mar 2012
Columbia	47.0%	46.2%	54.0%	38.9%
State Median	37.9%	38.9%	37.6%	41.1%

Juror Days Per Trial - 5 Year Trend

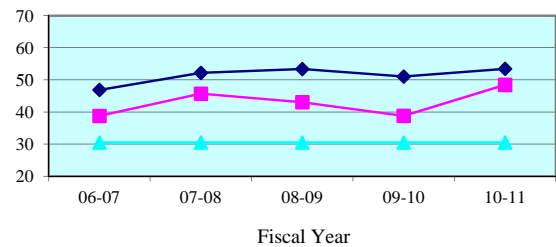

Juror Days Per Trial - Quarterly Data

Quarterly JDPT	Apr-Jun 2011	Jul-Sep 2011	Oct-Dec 2011	Jan-Mar 2012
Columbia	56.0	37.7	39.4	69.3
State Median	52.5	55.3	48.9	53.3

People Brought In Per Trial - 5 Year Trend

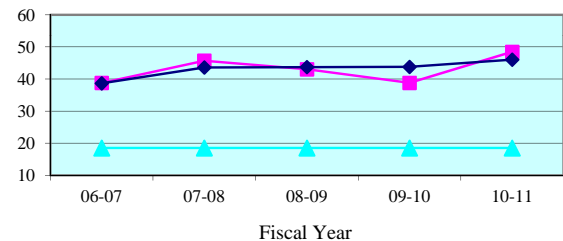

People Brought In Per Trial - Quarterly Data

Quarterly PBI	Apr-Jun 2011	Jul-Sep 2011	Oct-Dec 2011	Jan-Mar 2012
Columbia	56.0	37.7	39.4	69.3
State Median	44.4	44.1	40.2	45.2

Percent to Voir Dire - 5 Year Trend

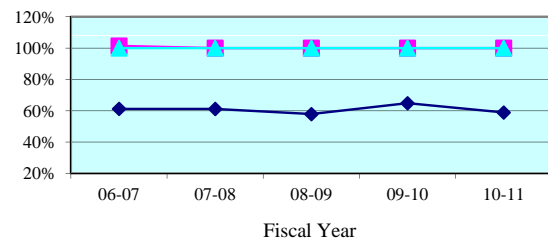

Percent to Voir Dire - Quarterly Data

Quarterly Percent to Voir Dire	Apr-Jun 2011	Jul-Sep 2011	Oct-Dec 2011	Jan-Mar 2012
Columbia	100.0%	100.0%	100.0%	66.3%
State Median	58.0%	55.7%	60.2%	56.0%

Average Panel Size - 5 Year Trend

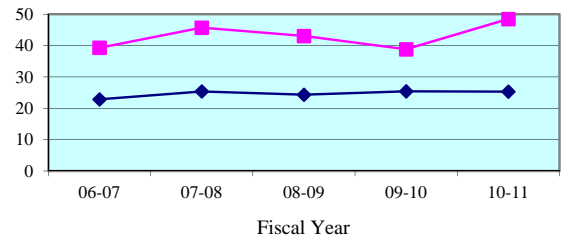

Average Panel Size - Quarterly Data

Quarterly Average Panel Size	Apr-Jun 2011	Jul-Sep 2011	Oct-Dec 2011	Jan-Mar 2012
Columbia	56.0	37.7	39.4	46.0
State Median	25.2	25.7	25.9	26.0

Number of Trials - 5 Year Trend

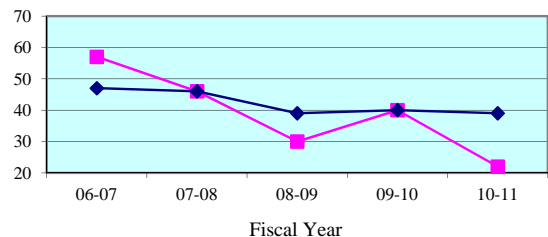

Number of Trials (6 + 12 Person) - Quarterly Data

Quarterly (6 + 12 Person)	Apr-Jun 2011	Jul-Sep 2011	Oct-Dec 2011	Jan-Mar 2012
Columbia	6	10	5	6
State Median	9	10	10	10

Legend: County (cyan triangle) State Median (magenta square) Standard (dark blue diamond)

Note: Jury Management data is provided by the clerk of court for each county or the circuit court administrator. This data is self reported through the jury management reports, and the accuracy, validity, and reliability of this data can not be confirmed

Summoning Yield - 5 Year Trend

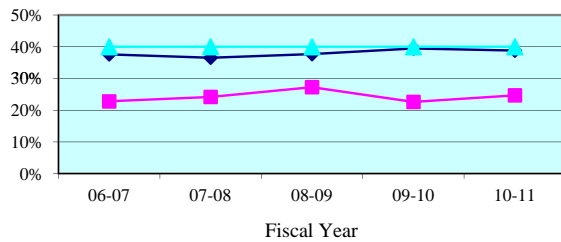

Summoning Yield - Quarterly Data

Quarterly Summoning Yield	Apr-Jun 2011	Jul-Sep 2011	Oct-Dec 2011	Jan-Mar 2012
Dixie	29.3%	24.0%	29.5%	0.0%
State Median	37.9%	38.9%	37.6%	41.1%

Juror Days Per Trial - 5 Year Trend

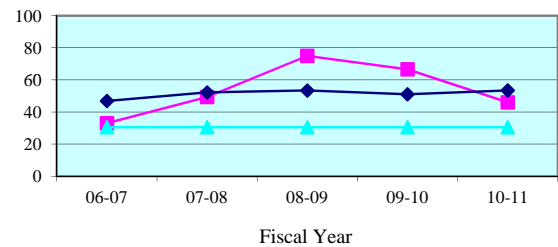

Juror Days Per Trial - Quarterly Data

Quarterly JDPT	Apr-Jun 2011	Jul-Sep 2011	Oct-Dec 2011	Jan-Mar 2012
Dixie	72.0	59.0	43.0	0.0
State Median	52.5	55.3	48.9	53.3

People Brought In Per Trial - 5 Year Trend

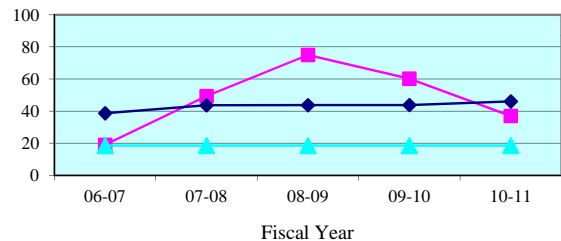

People Brought In Per Trial - Quarterly Data

Quarterly PBI	Apr-Jun 2011	Jul-Sep 2011	Oct-Dec 2011	Jan-Mar 2012
Dixie	72.0	59.0	43.0	0.0
State Median	44.4	44.1	40.2	45.2

Percent to Voir Dire - 5 Year Trend

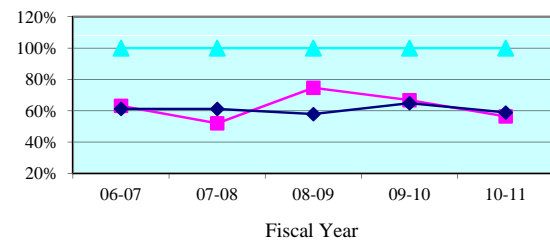

Percent to Voir Dire - Quarterly Data

Quarterly Percent to Voir Dire	Apr-Jun 2011	Jul-Sep 2011	Oct-Dec 2011	Jan-Mar 2012
Dixie	38.9%	39.0%	76.7%	0.0%
State Median	58.0%	55.7%	60.2%	56.0%

Average Panel Size - 5 Year Trend

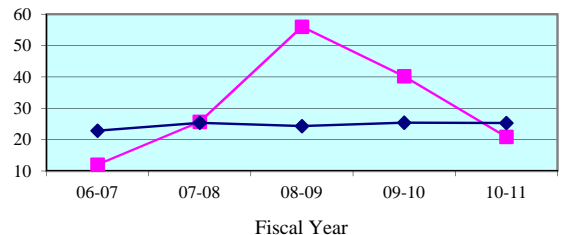

Average Panel Size - Quarterly Data

Quarterly Average Panel Size	Apr-Jun 2011	Jul-Sep 2011	Oct-Dec 2011	Jan-Mar 2012
Dixie	28.0	23.0	33.0	0.0
State Median	25.2	25.7	25.9	26.0

Number of Trials - 5 Year Trend

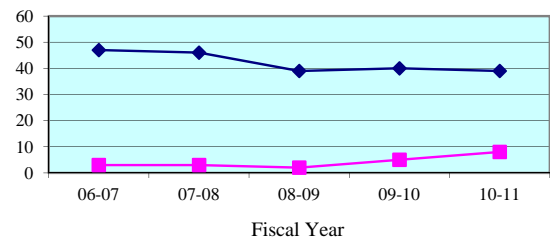

Number of Trials (6 + 12 Person) - Quarterly Data

Quarterly (6 + 12 Person)	Apr-Jun 2011	Jul-Sep 2011	Oct-Dec 2011	Jan-Mar 2012
Dixie	1	1	1	0
State Median	9	10	10	10

Legend: County (blue diamond) State Median (pink square) Standard (cyan triangle)

Note: Jury Management data is provided by the clerk of court for each county or the circuit court administrator. This data is self reported through the jury management reports, and the accuracy, validity, and reliability of this data can not be confirmed

Summoning Yield - 5 Year Trend

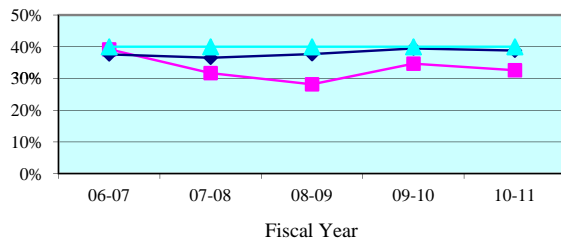

Summoning Yield - Quarterly Data

Quarterly Summoning Yield	Apr-Jun 2011	Jul-Sep 2011	Oct-Dec 2011	Jan-Mar 2012
Hamilton	0.0%	0.0%	0.0%	22.0%
State Median	37.9%	38.9%	37.6%	41.1%

Juror Days Per Trial - 5 Year Trend

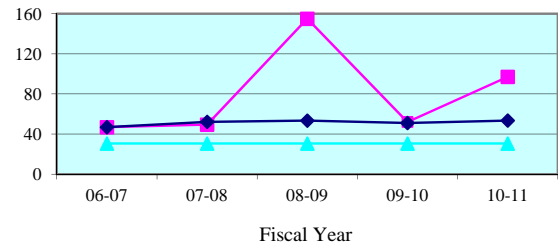

Juror Days Per Trial - Quarterly Data

Quarterly JDPT	Apr-Jun 2011	Jul-Sep 2011	Oct-Dec 2011	Jan-Mar 2012
Hamilton	0.0	0.0	0.0	85.0
State Median	52.5	55.3	48.9	53.3

People Brought In Per Trial - 5 Year Trend

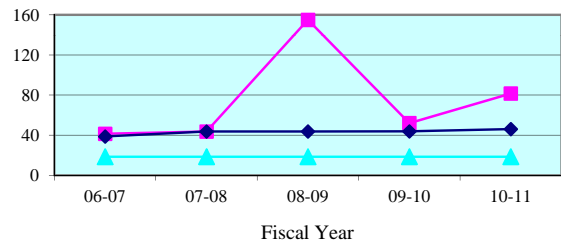

People Brought In Per Trial - Quarterly Data

Quarterly PBI	Apr-Jun 2011	Jul-Sep 2011	Oct-Dec 2011	Jan-Mar 2012
Hamilton	0.0	0.0	0.0	60.5
State Median	44.4	44.1	40.2	45.2

Percent to Voir Dire - 5 Year Trend

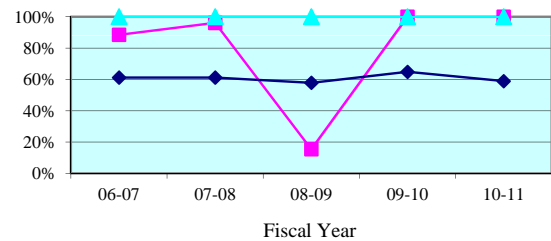

Percent to Voir Dire - Quarterly Data

Quarterly Percent to Voir Dire	Apr-Jun 2011	Jul-Sep 2011	Oct-Dec 2011	Jan-Mar 2012
Hamilton	0.0%	0.0%	0.0%	100.0%
State Median	58.0%	55.7%	60.2%	56.0%

Average Panel Size - 5 Year Trend

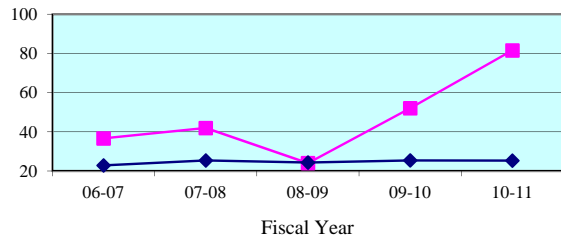

Average Panel Size - Quarterly Data

Quarterly Average Panel Size	Apr-Jun 2011	Jul-Sep 2011	Oct-Dec 2011	Jan-Mar 2012
Hamilton	0.0	0.0	0.0	60.5
State Median	25.2	25.7	25.9	26.0

Number of Trials - 5 Year Trend

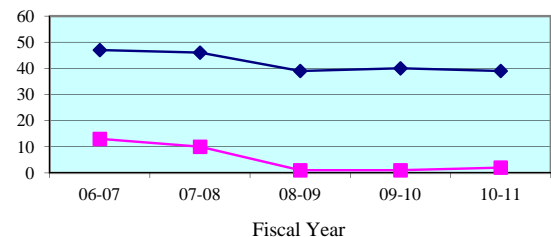

Number of Trials (6 + 12 Person) - Quarterly Data

Quarterly (6 + 12 Person)	Apr-Jun 2011	Jul-Sep 2011	Oct-Dec 2011	Jan-Mar 2012
Hamilton	0	0	0	2
State Median	9	10	10	10

Legend: County (blue diamond) State Median (magenta square) Standard (cyan triangle)

Note: Jury Management data is provided by the clerk of court for each county or the circuit court administrator. This data is self reported through the jury management reports, and the accuracy, validity, and reliability of this data can not be confirmed

Summoning Yield - 5 Year Trend

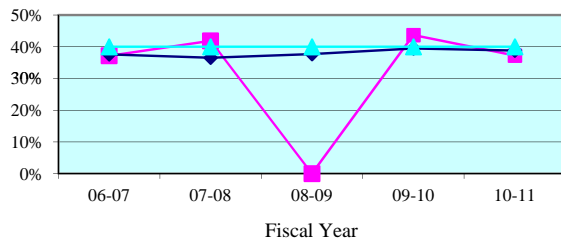

Summoning Yield - Quarterly Data

Quarterly Summoning Yield	Apr-Jun 2011	Jul-Sep 2011	Oct-Dec 2011	Jan-Mar 2012
Lafayette	40.0%	0.0%	0.0%	36.7%
State Median	37.9%	38.9%	37.6%	41.1%

Juror Days Per Trial - 5 Year Trend

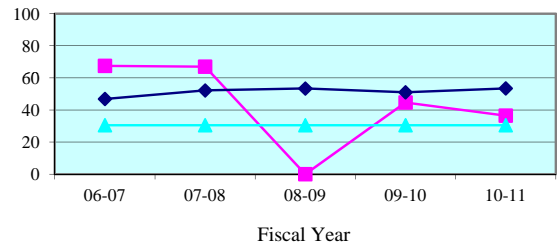

Juror Days Per Trial - Quarterly Data

Quarterly JDPT	Apr-Jun 2011	Jul-Sep 2011	Oct-Dec 2011	Jan-Mar 2012
Lafayette	26.0	0.0	0.0	0.0
State Median	52.5	55.3	48.9	53.3

People Brought In Per Trial - 5 Year Trend

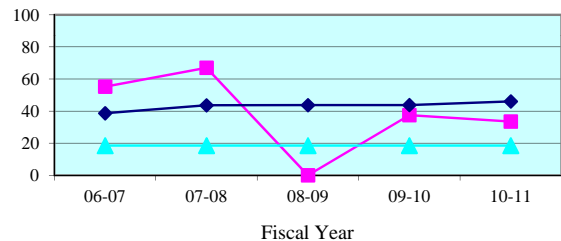

People Brought In Per Trial - Quarterly Data

Quarterly PBI	Apr-Jun 2011	Jul-Sep 2011	Oct-Dec 2011	Jan-Mar 2012
Lafayette	20.0	0.0	0.0	0.0
State Median	44.4	44.1	40.2	45.2

Percent to Voir Dire - 5 Year Trend

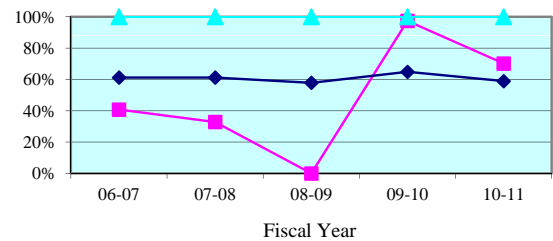

Percent to Voir Dire - Quarterly Data

Quarterly Percent to Voir Dire	Apr-Jun 2011	Jul-Sep 2011	Oct-Dec 2011	Jan-Mar 2012
Lafayette	100.0%	0.0%	0.0%	0.0%
State Median	58.0%	55.7%	60.2%	56.0%

Average Panel Size - 5 Year Trend

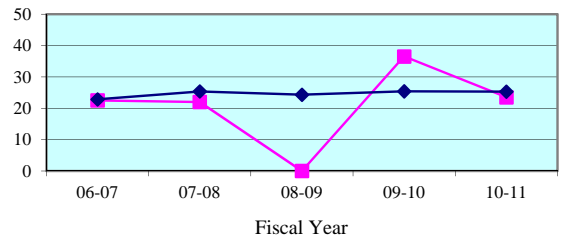

Average Panel Size - Quarterly Data

Quarterly Average Panel Size	Apr-Jun 2011	Jul-Sep 2011	Oct-Dec 2011	Jan-Mar 2012
Lafayette	20.0	0.0	0.0	0.0
State Median	25.2	25.7	25.9	26.0

Number of Trials - 5 Year Trend

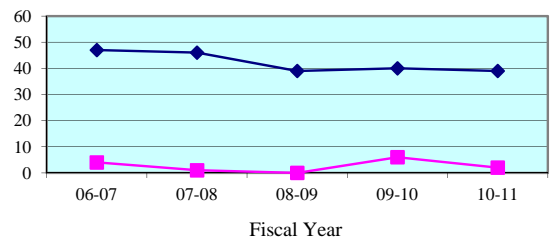

Number of Trials (6 + 12 Person) - Quarterly Data

Quarterly (6 + 12 Person)	Apr-Jun 2011	Jul-Sep 2011	Oct-Dec 2011	Jan-Mar 2012
Lafayette	1	0	0	0
State Median	9	10	10	10

Legend: County (blue diamond) State Median (magenta square) Standard (cyan triangle)

Note: Jury Management data is provided by the clerk of court for each county or the circuit court administrator. This data is self reported through the jury management reports, and the accuracy, validity, and reliability of this data can not be confirmed

Summoning Yield - 5 Year Trend

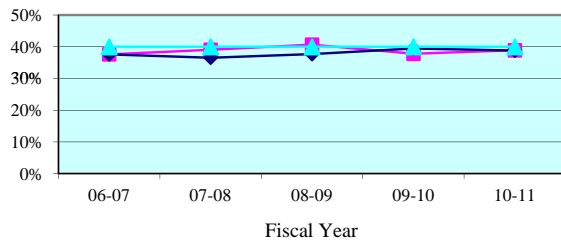

Summoning Yield - Quarterly Data

Quarterly Summoning Yield	Apr-Jun 2011	Jul-Sep 2011	Oct-Dec 2011	Jan-Mar 2012
Madison	0.0%	35.6%	0.0%	39.0%
State Median	37.9%	38.9%	37.6%	41.1%

Juror Days Per Trial - 5 Year Trend

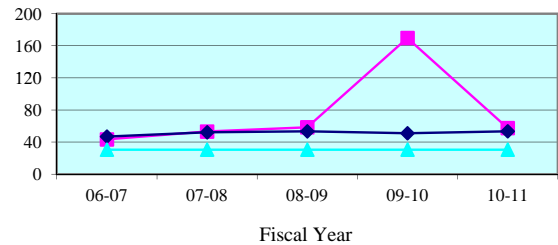

Juror Days Per Trial - Quarterly Data

Quarterly JDPT	Apr-Jun 2011	Jul-Sep 2011	Oct-Dec 2011	Jan-Mar 2012
Madison	0.0	71.0	0.0	82.0
State Median	52.5	55.3	48.9	53.3

People Brought In Per Trial - 5 Year Trend

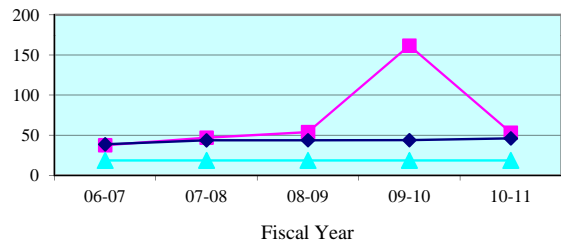

People Brought In Per Trial - Quarterly Data

Quarterly PBI	Apr-Jun 2011	Jul-Sep 2011	Oct-Dec 2011	Jan-Mar 2012
Madison	0.0	64.0	0.0	82.0
State Median	44.4	44.1	40.2	45.2

Percent to Voir Dire - 5 Year Trend

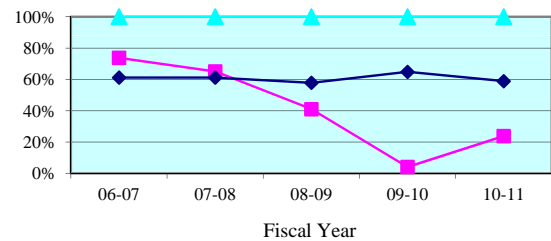

Percent to Voir Dire - Quarterly Data

Quarterly Percent to Voir Dire	Apr-Jun 2011	Jul-Sep 2011	Oct-Dec 2011	Jan-Mar 2012
Madison	0.0%	10.9%	0.0%	8.5%
State Median	58.0%	55.7%	60.2%	56.0%

Average Panel Size - 5 Year Trend

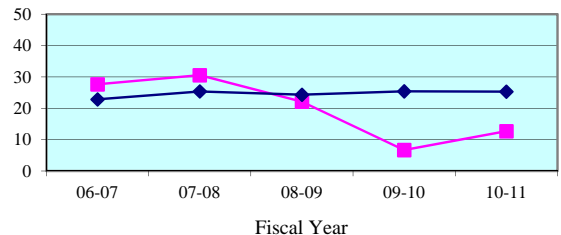

Average Panel Size - Quarterly Data

Quarterly Average Panel Size	Apr-Jun 2011	Jul-Sep 2011	Oct-Dec 2011	Jan-Mar 2012
Madison	0.0	7.0	0.0	7.0
State Median	25.2	25.7	25.9	26.0

Number of Trials - 5 Year Trend

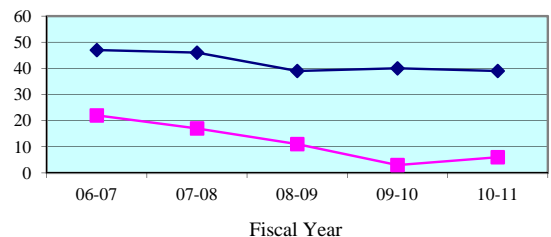

Number of Trials (6 + 12 Person) - Quarterly Data

Quarterly (6 + 12 Person)	Apr-Jun 2011	Jul-Sep 2011	Oct-Dec 2011	Jan-Mar 2012
Madison	0	1	0	1
State Median	9	10	10	10

Legend: County (blue line with diamonds) State Median (red line with squares) Standard (green line with triangles)

Note: Jury Management data is provided by the clerk of court for each county or the circuit court administrator. This data is self reported through the jury management reports, and the accuracy, validity, and reliability of this data can not be confirmed

Summoning Yield - 5 Year Trend

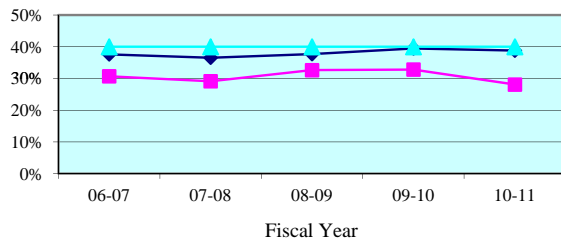

Summoning Yield - Quarterly Data

Quarterly Summoning Yield	Apr-Jun 2011	Jul-Sep 2011	Oct-Dec 2011	Jan-Mar 2012
Suwannee	23.4%	43.3%	42.0%	41.1%
State Median	37.9%	38.9%	37.6%	41.1%

Juror Days Per Trial - 5 Year Trend

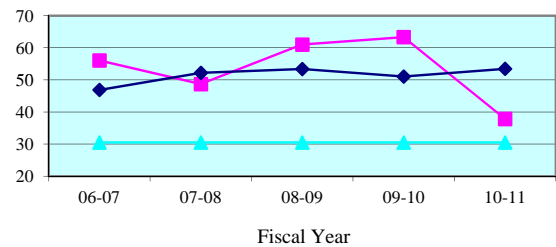

Juror Days Per Trial - Quarterly Data

Quarterly JDPT	Apr-Jun 2011	Jul-Sep 2011	Oct-Dec 2011	Jan-Mar 2012
Suwannee	65.3	70.0	83.0	95.0
State Median	52.5	55.3	48.9	53.3

People Brought In Per Trial - 5 Year Trend

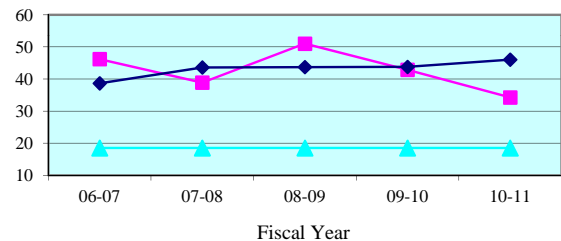

People Brought In Per Trial - Quarterly Data

Quarterly PBI	Apr-Jun 2011	Jul-Sep 2011	Oct-Dec 2011	Jan-Mar 2012
Suwannee	62.7	70.0	83.0	92.3
State Median	44.4	44.1	40.2	45.2

Percent to Voir Dire - 5 Year Trend

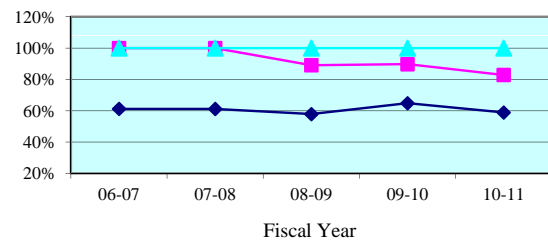

Percent to Voir Dire - Quarterly Data

Quarterly Percent to Voir Dire	Apr-Jun 2011	Jul-Sep 2011	Oct-Dec 2011	Jan-Mar 2012
Suwannee	61.7%	10.0%	12.0%	10.1%
State Median	58.0%	55.7%	60.2%	56.0%

Average Panel Size - 5 Year Trend

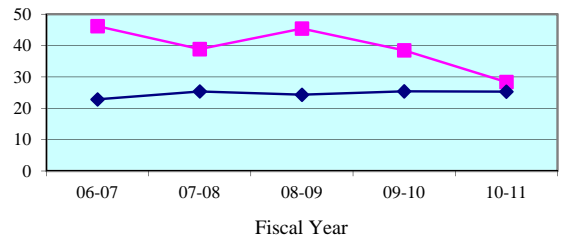

Average Panel Size - Quarterly Data

Quarterly Average Panel Size	Apr-Jun 2011	Jul-Sep 2011	Oct-Dec 2011	Jan-Mar 2012
Suwannee	38.7	7.0	10.0	9.3
State Median	25.2	25.7	25.9	26.0

Number of Trials - 5 Year Trend

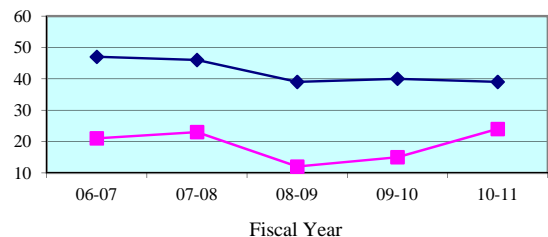

Number of Trials (6 + 12 Person) - Quarterly Data

Quarterly (6 + 12 Person)	Apr-Jun 2011	Jul-Sep 2011	Oct-Dec 2011	Jan-Mar 2012
Suwannee	6	2	3	3
State Median	9	10	10	10

Legend: County (blue diamond) State Median (magenta square) Standard (cyan triangle)

Note: Jury Management data is provided by the clerk of court for each county or the circuit court administrator. This data is self reported through the jury management reports, and the accuracy, validity, and reliability of this data can not be confirmed

Summoning Yield - 5 Year Trend

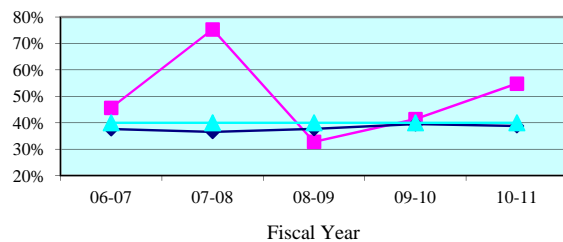

Summoning Yield - Quarterly Data

Quarterly Summoning Yield	Apr-Jun 2011	Jul-Sep 2011	Oct-Dec 2011	Jan-Mar 2012
Taylor	31.1%	38.5%	100.0%	100.0%
State Median	37.9%	38.9%	37.6%	41.1%

Juror Days Per Trial - 5 Year Trend

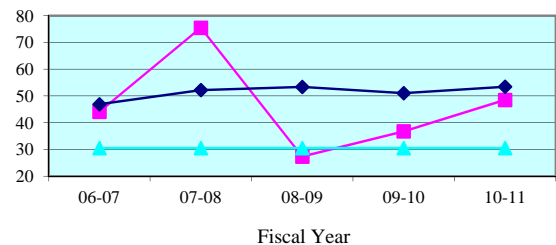

Juror Days Per Trial - Quarterly Data

Quarterly JDPT	Apr-Jun 2011	Jul-Sep 2011	Oct-Dec 2011	Jan-Mar 2012
Taylor	34.0	26.0	36.0	26.0
State Median	52.5	55.3	48.9	53.3

People Brought In Per Trial - 5 Year Trend

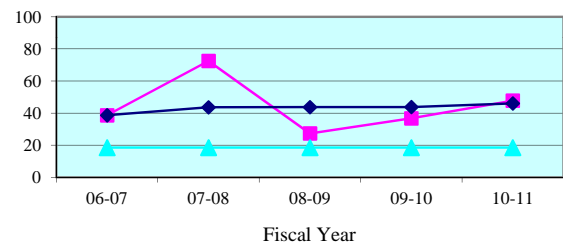

People Brought In Per Trial - Quarterly Data

Quarterly PBI	Apr-Jun 2011	Jul-Sep 2011	Oct-Dec 2011	Jan-Mar 2012
Taylor	28.0	26.0	28.0	26.0
State Median	44.4	44.1	40.2	45.2

Percent to Voir Dire - 5 Year Trend

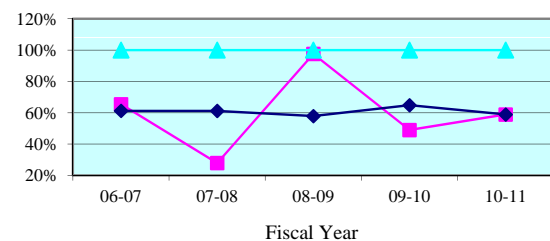

Percent to Voir Dire - Quarterly Data

Quarterly Percent to Voir Dire	Apr-Jun 2011	Jul-Sep 2011	Oct-Dec 2011	Jan-Mar 2012
Taylor	100.0%	100.0%	100.0%	100.0%
State Median	58.0%	55.7%	60.2%	56.0%

Average Panel Size - 5 Year Trend

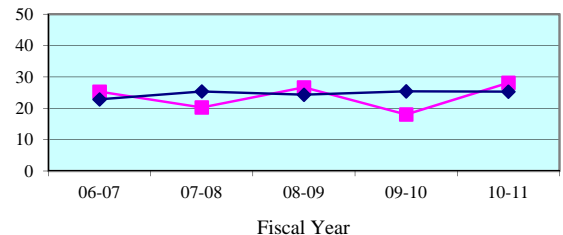

Average Panel Size - Quarterly Data

Quarterly Average Panel Size	Apr-Jun 2011	Jul-Sep 2011	Oct-Dec 2011	Jan-Mar 2012
Taylor	28.0	26.0	28.0	26.0
State Median	25.2	25.7	25.9	26.0

Number of Trials - 5 Year Trend

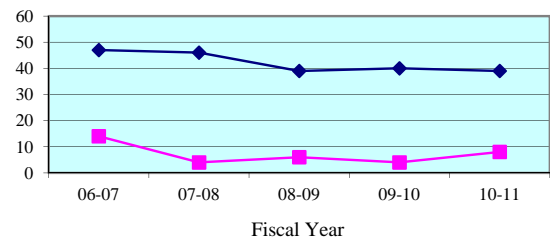

Number of Trials (6 + 12 Person) - Quarterly Data

Quarterly (6 + 12 Person)	Apr-Jun 2011	Jul-Sep 2011	Oct-Dec 2011	Jan-Mar 2012
Taylor	1	2	1	1
State Median	9	10	10	10

Legend: County (cyan line with triangles) State Median (magenta line with squares) Standard (dark blue line with diamonds)

Note: Jury Management data is provided by the clerk of court for each county or the circuit court administrator. This data is self reported through the jury management reports, and the accuracy, validity, and reliability of this data can not be confirmed

Summoning Yield - 5 Year Trend

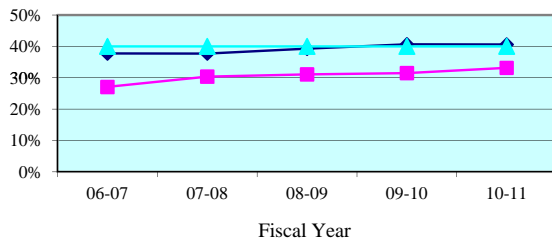

Summoning Yield - Quarterly Data

Quarterly Summoning Yield	Apr-Jun 2011	Jul-Sep 2011	Oct-Dec 2011	Jan-Mar 2012
Fourth Circuit	33.3%	30.2%	35.9%	36.8%
Circuit Median	38.5%	41.1%	40.2%	42.4%

Juror Days Per Trial - 5 Year Trend

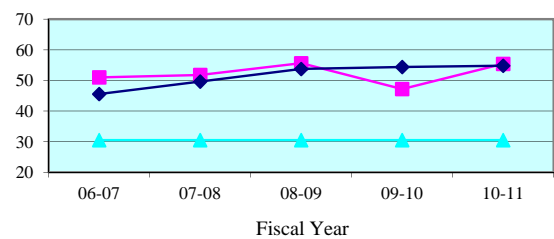

Juror Days Per Trial - Quarterly Data

Quarterly JDPT	Apr-Jun 2011	Jul-Sep 2011	Oct-Dec 2011	Jan-Mar 2012
Fourth Circuit	68.5	65.8	59.3	69.8
Circuit Median	56.6	57.3	58.5	64.1

People Brought In Per Trial - 5 Year Trend

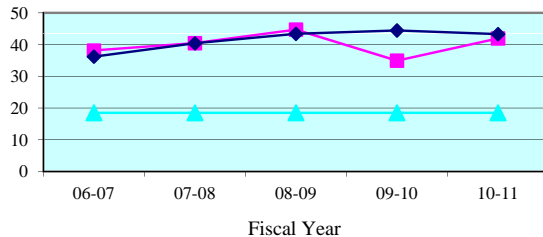

People Brought In Per Trial - Quarterly Data

Quarterly PBI	Apr-Jun 2011	Jul-Sep 2011	Oct-Dec 2011	Jan-Mar 2012
Fourth Circuit	53.4	53.3	45.9	53.9
Circuit Median	45.1	47.1	47.4	51.2

Percent to Voir Dire - 5 Year Trend

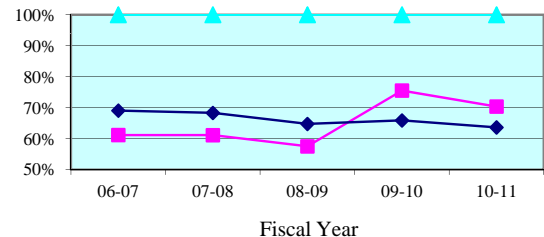

Percent to Voir Dire - Quarterly Data

Quarterly Percent to Voir Dire	Apr-Jun 2011	Jul-Sep 2011	Oct-Dec 2011	Jan-Mar 2012
Fourth Circuit	65.8%	91.5%	87.7%	79.3%
Circuit Median	61.6%	60.8%	62.4%	64.1%

Average Panel Size - 5 Year Trend

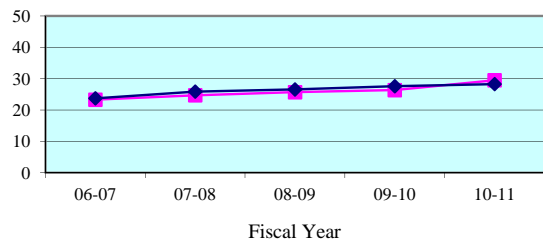

Average Panel Size - Quarterly Data

Quarterly Average Panel Size	Apr-Jun 2011	Jul-Sep 2011	Oct-Dec 2011	Jan-Mar 2012
Fourth Circuit	35.2	48.8	40.2	42.7
Circuit Median	28.4	29.2	28.3	28.1

Number of Trials - 5 Year Trend

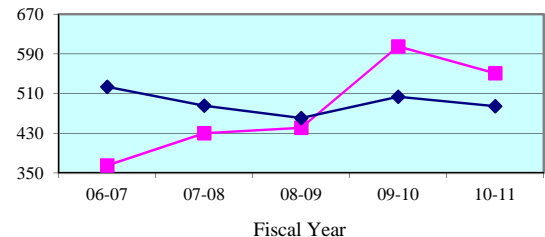

Number of Trials (6 + 12 Person) - Quarterly Data

Quarterly (6 + 12 Person)	Apr-Jun 2011	Jul-Sep 2011	Oct-Dec 2011	Jan-Mar 2012
Fourth Circuit	118	106	122	119
Circuit Median	116	104	115	122

Legend: Circuit Circuit Median Standard

Note: Jury Management data is provided by the clerk of court for each county or the circuit court administrator. This data is self reported through the jury management reports, and the accuracy, validity, and reliability of this data can not be confirmed by OSCA staff.

Summoning Yield - 5 Year Trend

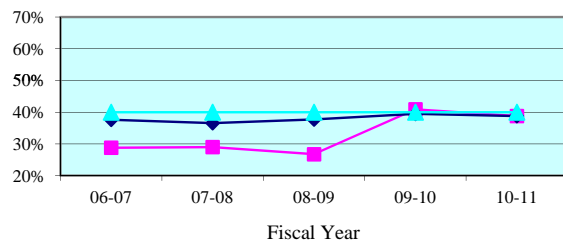

Summoning Yield - Quarterly Data

Quarterly Summoning Yield	Apr-Jun 2011	Jul-Sep 2011	Oct-Dec 2011	Jan-Mar 2012
Clay	35.6%	31.1%	41.9%	41.5%
State Median	37.9%	38.9%	37.6%	41.1%

Juror Days Per Trial - 5 Year Trend

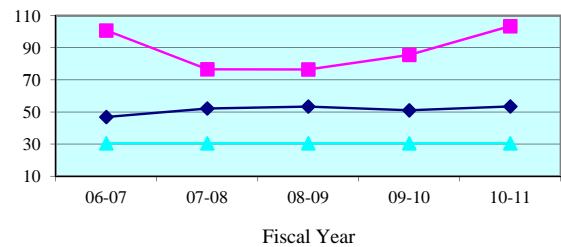

Juror Days Per Trial - Quarterly Data

Quarterly JDPT	Apr-Jun 2011	Jul-Sep 2011	Oct-Dec 2011	Jan-Mar 2012
Clay	165.0	90.7	79.1	111.2
State Median	52.5	55.3	48.9	53.3

People Brought In Per Trial - 5 Year Trend

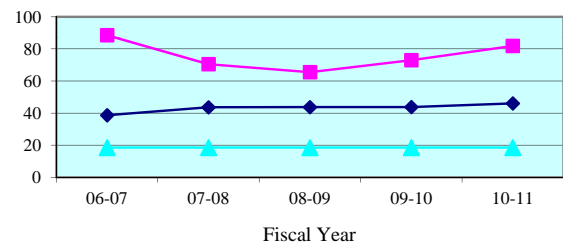

People Brought In Per Trial - Quarterly Data

Quarterly PBI	Apr-Jun 2011	Jul-Sep 2011	Oct-Dec 2011	Jan-Mar 2012
Clay	144.0	78.3	68.6	102.2
State Median	44.4	44.1	40.2	45.2

Percent to Voir Dire - 5 Year Trend

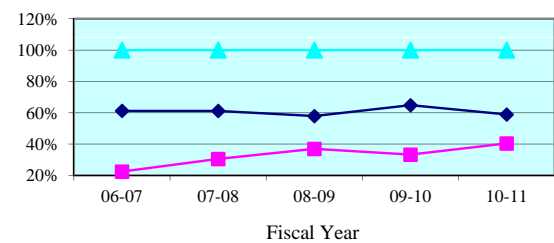

Percent to Voir Dire - Quarterly Data

Quarterly Percent to Voir Dire	Apr-Jun 2011	Jul-Sep 2011	Oct-Dec 2011	Jan-Mar 2012
Clay	32.2%	35.2%	35.7%	24.8%
State Median	58.0%	55.7%	60.2%	56.0%

Average Panel Size - 5 Year Trend

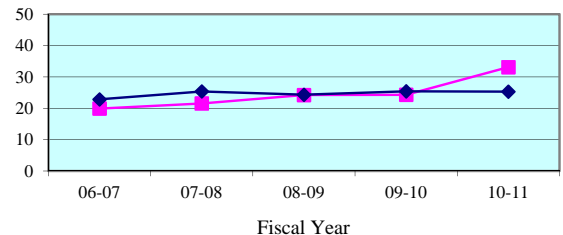

Average Panel Size - Quarterly Data

Quarterly Average Panel Size	Apr-Jun 2011	Jul-Sep 2011	Oct-Dec 2011	Jan-Mar 2012
Clay	46.4	27.6	24.5	25.3
State Median	25.2	25.7	25.9	26.0

Number of Trials - 5 Year Trend

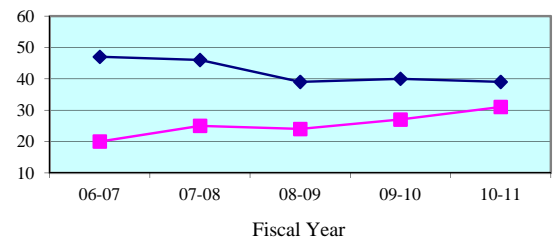

Number of Trials (6 + 12 Person) - Quarterly Data

Quarterly (6 + 12 Person)	Apr-Jun 2011	Jul-Sep 2011	Oct-Dec 2011	Jan-Mar 2012
Clay	5	7	13	10
State Median	9	10	10	10

Legend: County (pink square) State Median (blue diamond) Standard (cyan triangle)

Note: Jury Management data is provided by the clerk of court for each county or the circuit court administrator. This data is self reported through the jury management reports, and the accuracy, validity, and reliability of this data can not be confirmed

Summoning Yield - 5 Year Trend

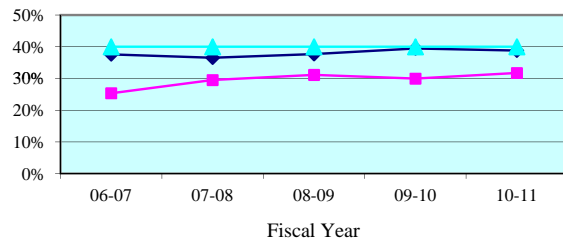

Summoning Yield - Quarterly Data

Quarterly Summoning Yield	Apr-Jun 2011	Jul-Sep 2011	Oct-Dec 2011	Jan-Mar 2012
Duval	32.3%	29.3%	33.9%	34.9%
State Median	37.9%	38.9%	37.6%	41.1%

Juror Days Per Trial - 5 Year Trend

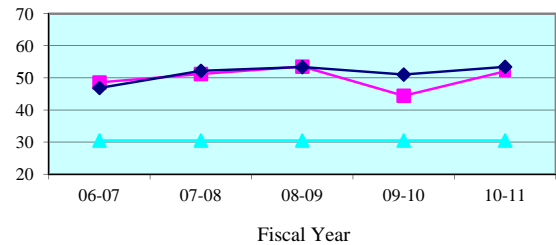

Juror Days Per Trial - Quarterly Data

Quarterly JDPT	Apr-Jun 2011	Jul-Sep 2011	Oct-Dec 2011	Jan-Mar 2012
Duval	65.2	62.0	54.4	64.5
State Median	52.5	55.3	48.9	53.3

People Brought In Per Trial - 5 Year Trend

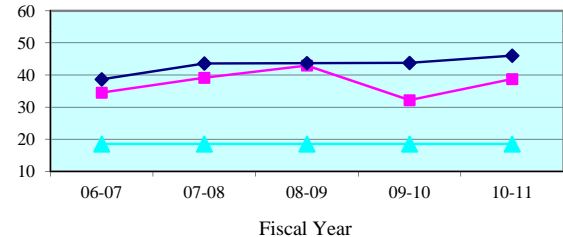

People Brought In Per Trial - Quarterly Data

Quarterly PBI	Apr-Jun 2011	Jul-Sep 2011	Oct-Dec 2011	Jan-Mar 2012
Duval	49.6	49.2	40.2	47.9
State Median	44.4	44.1	40.2	45.2

Percent to Voir Dire - 5 Year Trend

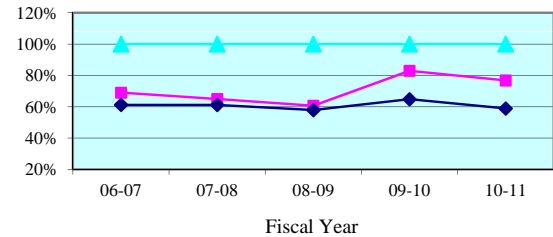

Percent to Voir Dire - Quarterly Data

Quarterly Percent to Voir Dire	Apr-Jun 2011	Jul-Sep 2011	Oct-Dec 2011	Jan-Mar 2012
Duval	72.4%	105.6%	106.0%	93.4%
State Median	58.0%	55.7%	60.2%	56.0%

Average Panel Size - 5 Year Trend

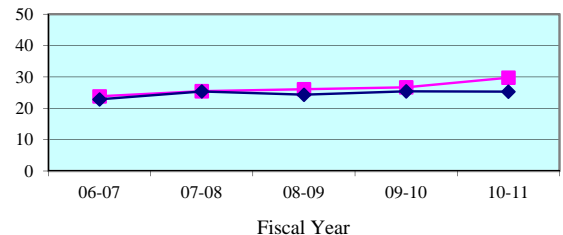

Average Panel Size - Quarterly Data

Quarterly Average Panel Size	Apr-Jun 2011	Jul-Sep 2011	Oct-Dec 2011	Jan-Mar 2012
Duval	35.9	51.9	42.6	44.8
State Median	25.2	25.7	25.9	26.0

Number of Trials - 5 Year Trend

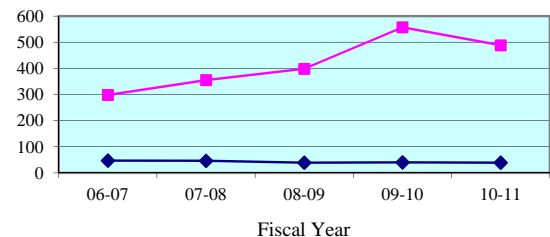

Number of Trials (6 + 12 Person) - Quarterly Data

Quarterly (6 + 12 Person)	Apr-Jun 2011	Jul-Sep 2011	Oct-Dec 2011	Jan-Mar 2012
Duval	103	94	103	106
State Median	9	10	10	10

Legend:

County



State Median



Standard



Note: Jury Management data is provided by the clerk of court for each county or the circuit court administrator. This data is self reported through the jury management reports, and the accuracy, validity, and reliability of this data can not be confirmed

Summoning Yield - 5 Year Trend

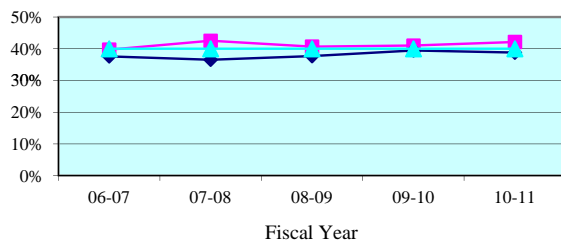

Summoning Yield - Quarterly Data

Quarterly Summoning Yield	Apr-Jun 2011	Jul-Sep 2011	Oct-Dec 2011	Jan-Mar 2012
Nassau	44.3%	43.5%	39.9%	45.5%
State Median	37.9%	38.9%	37.6%	41.1%

Juror Days Per Trial - 5 Year Trend

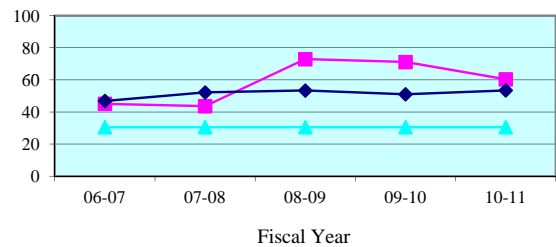

Juror Days Per Trial - Quarterly Data

Quarterly JDPT	Apr-Jun 2011	Jul-Sep 2011	Oct-Dec 2011	Jan-Mar 2012
Nassau	54.4	101.4	100.5	117.7
State Median	52.5	55.3	48.9	53.3

People Brought In Per Trial - 5 Year Trend

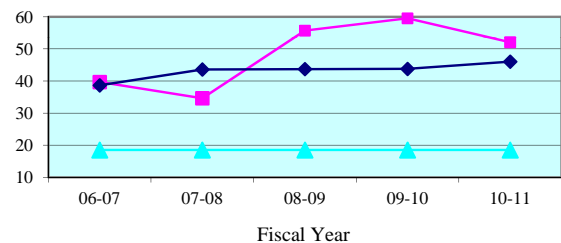

People Brought In Per Trial - Quarterly Data

Quarterly PBI	Apr-Jun 2011	Jul-Sep 2011	Oct-Dec 2011	Jan-Mar 2012
Nassau	47.4	96.4	94.2	102.3
State Median	44.4	44.1	40.2	45.2

Percent to Voir Dire - 5 Year Trend

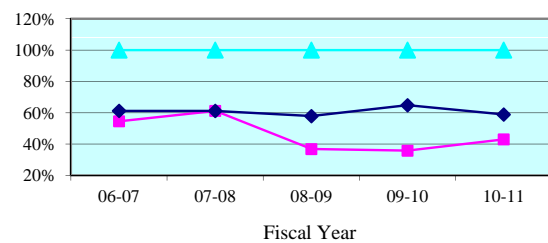

Percent to Voir Dire - Quarterly Data

Quarterly Percent to Voir Dire	Apr-Jun 2011	Jul-Sep 2011	Oct-Dec 2011	Jan-Mar 2012
Nassau	46.0%	20.3%	35.4%	28.0%
State Median	58.0%	55.7%	60.2%	56.0%

Average Panel Size - 5 Year Trend

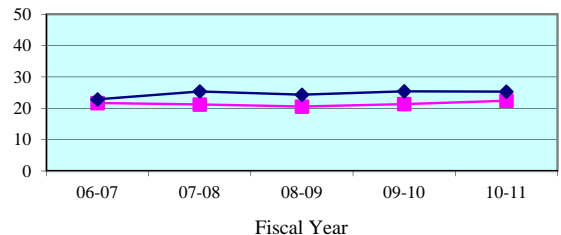

Average Panel Size - Quarterly Data

Quarterly Average Panel Size	Apr-Jun 2011	Jul-Sep 2011	Oct-Dec 2011	Jan-Mar 2012
Nassau	21.8	19.6	33.3	28.7
State Median	25.2	25.7	25.9	26.0

Number of Trials - 5 Year Trend

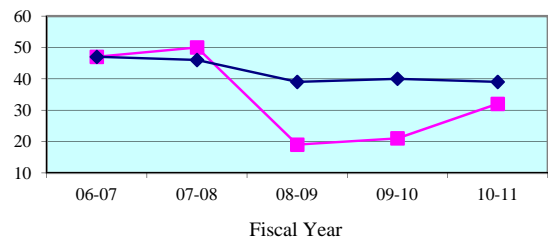

Number of Trials (6 + 12 Person) - Quarterly Data

Quarterly (6 + 12 Person)	Apr-Jun 2011	Jul-Sep 2011	Oct-Dec 2011	Jan-Mar 2012
Nassau	10	5	6	3
State Median	9	10	10	10

Legend: County (blue diamond) State Median (magenta square) Standard (cyan triangle)

Note: Jury Management data is provided by the clerk of court for each county or the circuit court administrator. This data is self reported through the jury management reports, and the accuracy, validity, and reliability of this data can not be confirmed

Summoning Yield - 5 Year Trend

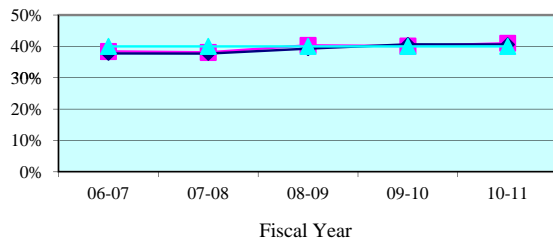

Summoning Yield - Quarterly Data

Quarterly Summoning Yield	Apr-Jun 2011	Jul-Sep 2011	Oct-Dec 2011	Jan-Mar 2012
Fifth Circuit	40.6%	41.8%	42.2%	43.3%
Circuit Median	38.5%	41.1%	40.2%	42.4%

Juror Days Per Trial - 5 Year Trend

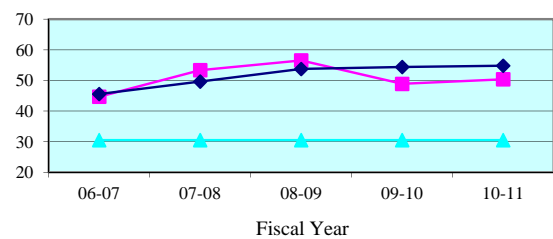

Juror Days Per Trial - Quarterly Data

Quarterly JDPT	Apr-Jun 2011	Jul-Sep 2011	Oct-Dec 2011	Jan-Mar 2012
Fifth Circuit	52.2	54.7	57.7	54.2
Circuit Median	56.6	57.3	58.5	64.1

People Brought In Per Trial - 5 Year Trend

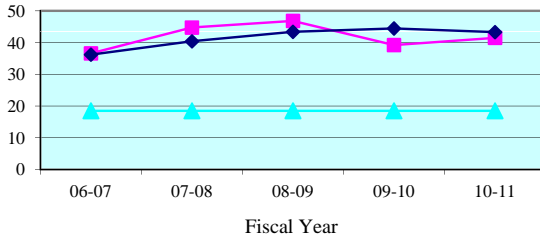

People Brought In Per Trial - Quarterly Data

Quarterly PBI	Apr-Jun 2011	Jul-Sep 2011	Oct-Dec 2011	Jan-Mar 2012
Fifth Circuit	44.8	45.8	45.4	43.5
Circuit Median	45.1	47.1	47.4	51.2

Percent to Voir Dire - 5 Year Trend

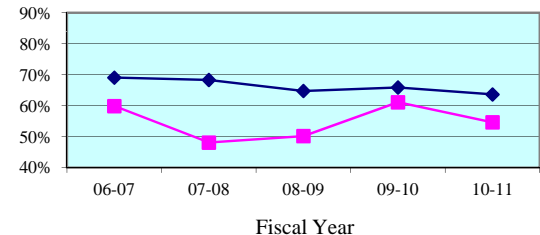

Percent to Voir Dire - Quarterly Data

Quarterly Percent to Voir Dire	Apr-Jun 2011	Jul-Sep 2011	Oct-Dec 2011	Jan-Mar 2012
Fifth Circuit	48.5%	49.5%	54.2%	53.9%
Circuit Median	61.6%	60.8%	62.4%	64.1%

Average Panel Size - 5 Year Trend

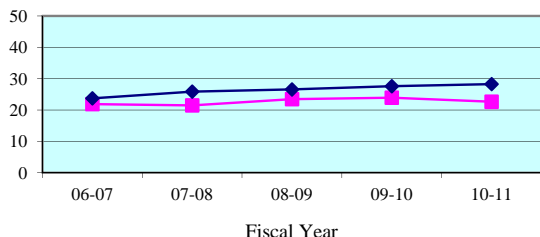

Average Panel Size - Quarterly Data

Quarterly Average Panel Size	Apr-Jun 2011	Jul-Sep 2011	Oct-Dec 2011	Jan-Mar 2012
Fifth Circuit	21.7	22.7	24.6	23.4
Circuit Median	28.4	29.2	28.3	28.1

Number of Trials - 5 Year Trend

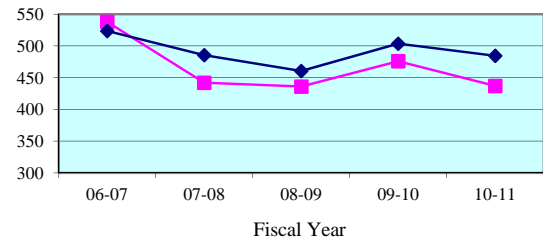

Number of Trials (6 + 12 Person) - Quarterly Data

Quarterly (6 + 12 Person)	Apr-Jun 2011	Jul-Sep 2011	Oct-Dec 2011	Jan-Mar 2012
Fifth Circuit	97	89	96	111
Circuit Median	116	104	115	122

Legend: Circuit (blue line with circles) Circuit Median (red line with squares) Standard (green line with triangles)

Note: Jury Management data is provided by the clerk of court for each county or the circuit court administrator. This data is self reported through the jury management reports, and the accuracy, validity, and reliability of this data can not be confirmed by OSCA staff.

Summoning Yield - 5 Year Trend

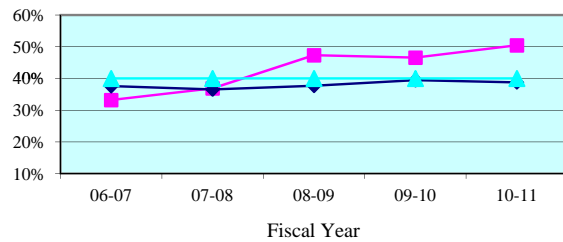

Summoning Yield - Quarterly Data

Quarterly Summoning Yield	Apr-Jun 2011	Jul-Sep 2011	Oct-Dec 2011	Jan-Mar 2012
Citrus	55.7%	43.7%	49.6%	41.3%
State Median	37.9%	38.9%	37.6%	41.1%

Juror Days Per Trial - 5 Year Trend

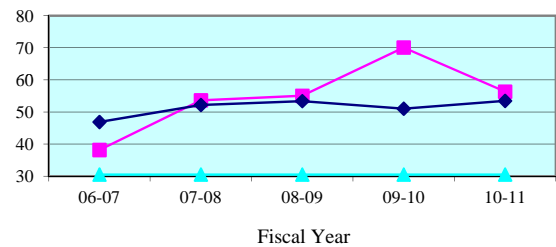

Juror Days Per Trial - Quarterly Data

Quarterly JDPT	Apr-Jun 2011	Jul-Sep 2011	Oct-Dec 2011	Jan-Mar 2012
Citrus	66.7	59.8	58.6	42.8
State Median	52.5	55.3	48.9	53.3

People Brought In Per Trial - 5 Year Trend

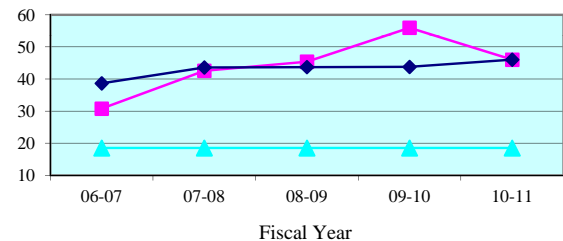

People Brought In Per Trial - Quarterly Data

Quarterly PBI	Apr-Jun 2011	Jul-Sep 2011	Oct-Dec 2011	Jan-Mar 2012
Citrus	59.8	46.5	46.9	31.2
State Median	44.4	44.1	40.2	45.2

Percent to Voir Dire - 5 Year Trend

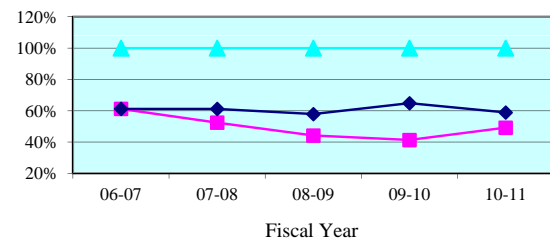

Percent to Voir Dire - Quarterly Data

Quarterly Percent to Voir Dire	Apr-Jun 2011	Jul-Sep 2011	Oct-Dec 2011	Jan-Mar 2012
Citrus	37.9%	46.2%	49.1%	65.9%
State Median	58.0%	55.7%	60.2%	56.0%

Average Panel Size - 5 Year Trend

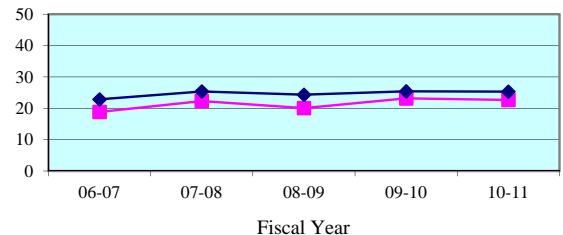

Average Panel Size - Quarterly Data

Quarterly Average Panel Size	Apr-Jun 2011	Jul-Sep 2011	Oct-Dec 2011	Jan-Mar 2012
Citrus	22.7	21.5	23.0	20.5
State Median	25.2	25.7	25.9	26.0

Number of Trials - 5 Year Trend

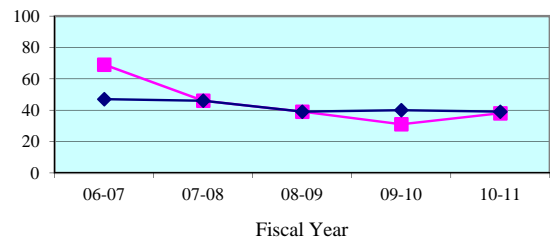

Number of Trials (6 + 12 Person) - Quarterly Data

Quarterly (6 + 12 Person)	Apr-Jun 2011	Jul-Sep 2011	Oct-Dec 2011	Jan-Mar 2012
Citrus	6	11	8	19
State Median	9	10	10	10

Legend: County (blue diamond) State Median (magenta square) Standard (cyan triangle)

Note: Jury Management data is provided by the clerk of court for each county or the circuit court administrator. This data is self reported through the jury management reports, and the accuracy, validity, and reliability of this data can not be confirmed

Summoning Yield - 5 Year Trend

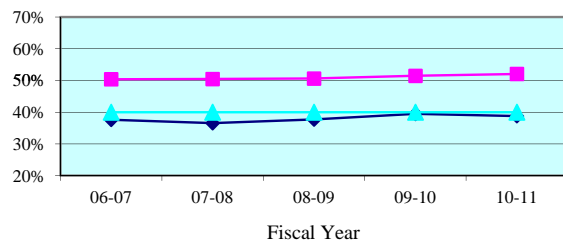

Summoning Yield - Quarterly Data

Quarterly Summoning Yield	Apr-Jun 2011	Jul-Sep 2011	Oct-Dec 2011	Jan-Mar 2012
Hernando	51.1%	51.5%	53.4%	54.2%
State Median	37.9%	38.9%	37.6%	41.1%

Juror Days Per Trial - 5 Year Trend

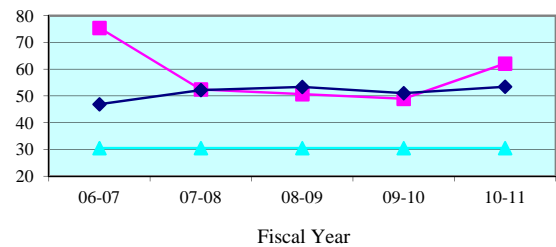

Juror Days Per Trial - Quarterly Data

Quarterly JDPT	Apr-Jun 2011	Jul-Sep 2011	Oct-Dec 2011	Jan-Mar 2012
Hernando	53.5	49.8	73.5	76.1
State Median	52.5	55.3	48.9	53.3

People Brought In Per Trial - 5 Year Trend

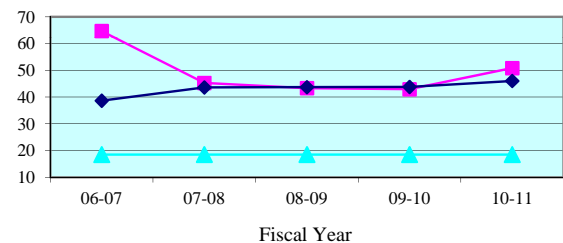

People Brought In Per Trial - Quarterly Data

Quarterly PBI	Apr-Jun 2011	Jul-Sep 2011	Oct-Dec 2011	Jan-Mar 2012
Hernando	49.0	41.9	62.0	54.7
State Median	44.4	44.1	40.2	45.2

Percent to Voir Dire - 5 Year Trend

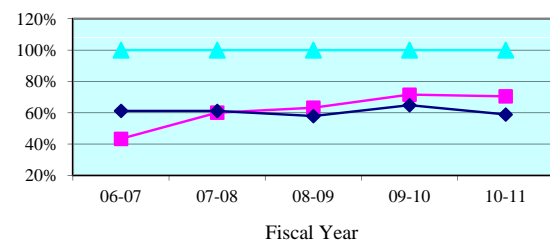

Percent to Voir Dire - Quarterly Data

Quarterly Percent to Voir Dire	Apr-Jun 2011	Jul-Sep 2011	Oct-Dec 2011	Jan-Mar 2012
Hernando	49.7%	75.2%	60.3%	64.2%
State Median	58.0%	55.7%	60.2%	56.0%

Average Panel Size - 5 Year Trend

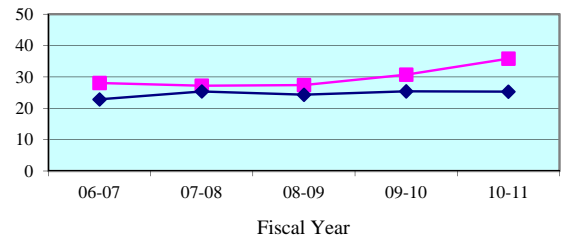

Average Panel Size - Quarterly Data

Quarterly Average Panel Size	Apr-Jun 2011	Jul-Sep 2011	Oct-Dec 2011	Jan-Mar 2012
Hernando	24.3	31.5	37.4	35.1
State Median	25.2	25.7	25.9	26.0

Number of Trials - 5 Year Trend

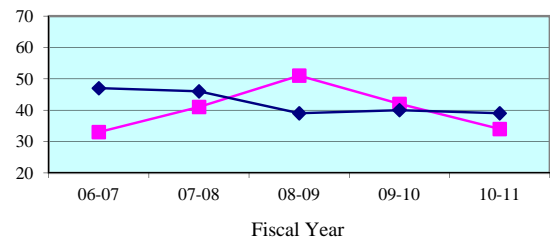

Number of Trials (6 + 12 Person) - Quarterly Data

Quarterly (6 + 12 Person)	Apr-Jun 2011	Jul-Sep 2011	Oct-Dec 2011	Jan-Mar 2012
Hernando	6	10	8	12
State Median	9	10	10	10

Legend: County (pink square) State Median (blue diamond) Standard (cyan triangle)

Note: Jury Management data is provided by the clerk of court for each county or the circuit court administrator. This data is self reported through the jury management reports, and the accuracy, validity, and reliability of this data can not be confirmed

Summoning Yield - 5 Year Trend

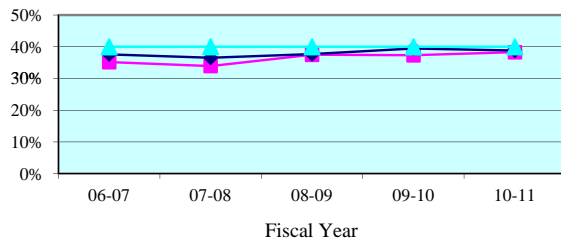

Summoning Yield - Quarterly Data

Quarterly Summoning Yield	Apr-Jun 2011	Jul-Sep 2011	Oct-Dec 2011	Jan-Mar 2012
Lake	39.0%	41.1%	41.4%	41.8%
State Median	37.9%	38.9%	37.6%	41.1%

Juror Days Per Trial - 5 Year Trend

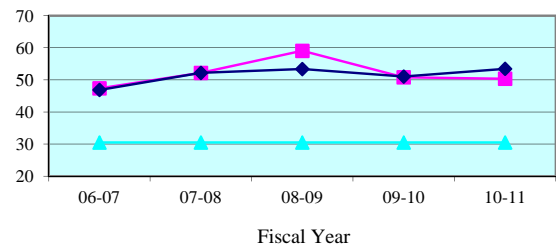

Juror Days Per Trial - Quarterly Data

Quarterly JDPT	Apr-Jun 2011	Jul-Sep 2011	Oct-Dec 2011	Jan-Mar 2012
Lake	46.4	50.7	46.4	51.5
State Median	52.5	55.3	48.9	53.3

People Brought In Per Trial - 5 Year Trend

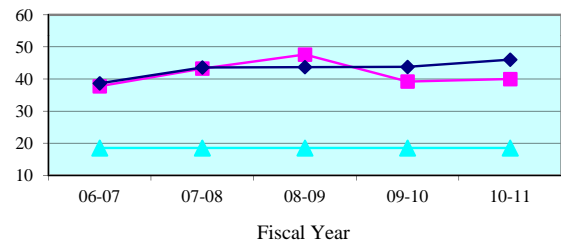

People Brought In Per Trial - Quarterly Data

Quarterly PBI	Apr-Jun 2011	Jul-Sep 2011	Oct-Dec 2011	Jan-Mar 2012
Lake	38.5	41.5	37.7	39.4
State Median	44.4	44.1	40.2	45.2

Percent to Voir Dire - 5 Year Trend

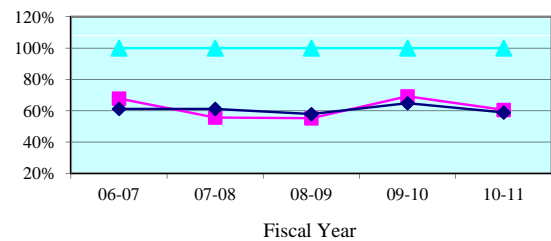

Percent to Voir Dire - Quarterly Data

Quarterly Percent to Voir Dire	Apr-Jun 2011	Jul-Sep 2011	Oct-Dec 2011	Jan-Mar 2012
Lake	57.2%	56.1%	62.2%	65.2%
State Median	58.0%	55.7%	60.2%	56.0%

Average Panel Size - 5 Year Trend

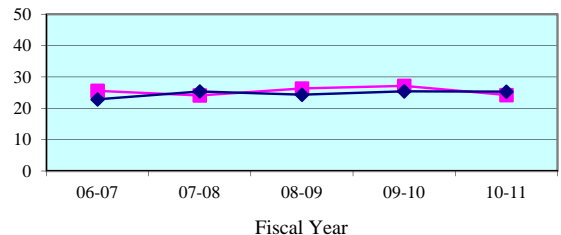

Average Panel Size - Quarterly Data

Quarterly Average Panel Size	Apr-Jun 2011	Jul-Sep 2011	Oct-Dec 2011	Jan-Mar 2012
Lake	22.0	23.3	23.4	25.7
State Median	25.2	25.7	25.9	26.0

Number of Trials - 5 Year Trend

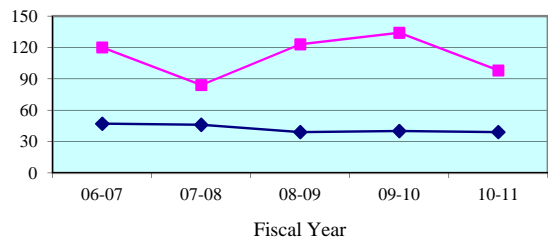

Number of Trials (6 + 12 Person) - Quarterly Data

Quarterly (6 + 12 Person)	Apr-Jun 2011	Jul-Sep 2011	Oct-Dec 2011	Jan-Mar 2012
Lake	23	20	19	18
State Median	9	10	10	10

Legend: County (cyan triangle) State Median (magenta square) Standard (dark blue diamond)

Note: Jury Management data is provided by the clerk of court for each county or the circuit court administrator. This data is self reported through the jury management reports, and the accuracy, validity, and reliability of this data can not be confirmed

Summoning Yield - 5 Year Trend

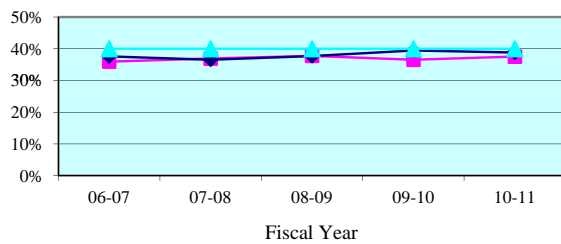

Summoning Yield - Quarterly Data

Quarterly Summoning Yield	Apr-Jun 2011	Jul-Sep 2011	Oct-Dec 2011	Jan-Mar 2012
Marion	36.1%	36.5%	37.3%	38.0%
State Median	37.9%	38.9%	37.6%	41.1%

Juror Days Per Trial - 5 Year Trend

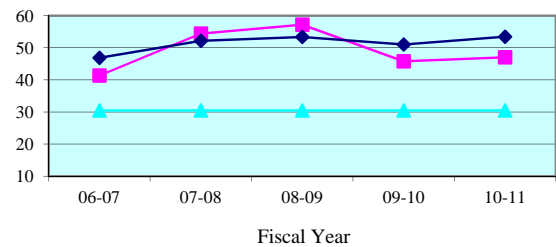

Juror Days Per Trial - Quarterly Data

Quarterly JDPT	Apr-Jun 2011	Jul-Sep 2011	Oct-Dec 2011	Jan-Mar 2012
Marion	51.4	55.3	55.9	56.1
State Median	52.5	55.3	48.9	53.3

People Brought In Per Trial - 5 Year Trend

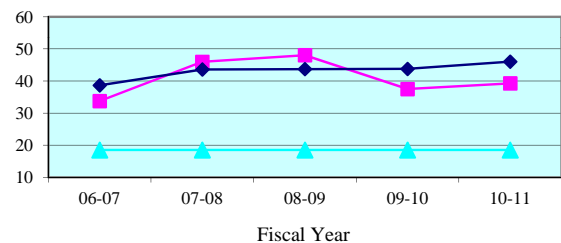

People Brought In Per Trial - Quarterly Data

Quarterly PBI	Apr-Jun 2011	Jul-Sep 2011	Oct-Dec 2011	Jan-Mar 2012
Marion	44.4	47.7	47.3	48.7
State Median	44.4	44.1	40.2	45.2

Percent to Voir Dire - 5 Year Trend

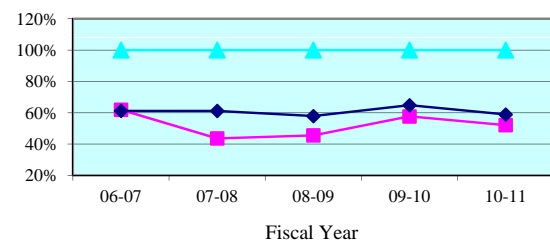

Percent to Voir Dire - Quarterly Data

Quarterly Percent to Voir Dire	Apr-Jun 2011	Jul-Sep 2011	Oct-Dec 2011	Jan-Mar 2012
Marion	47.3%	43.2%	46.0%	44.6%
State Median	58.0%	55.7%	60.2%	56.0%

Average Panel Size - 5 Year Trend

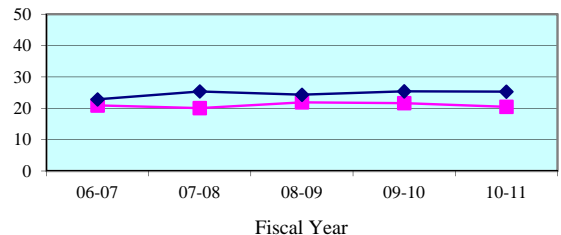

Average Panel Size - Quarterly Data

Quarterly Average Panel Size	Apr-Jun 2011	Jul-Sep 2011	Oct-Dec 2011	Jan-Mar 2012
Marion	21.0	20.6	21.8	21.7
State Median	25.2	25.7	25.9	26.0

Number of Trials - 5 Year Trend

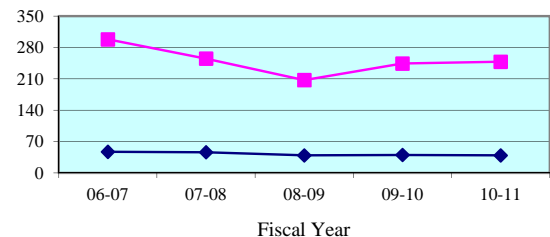

Number of Trials (6 + 12 Person) - Quarterly Data

Quarterly (6 + 12 Person)	Apr-Jun 2011	Jul-Sep 2011	Oct-Dec 2011	Jan-Mar 2012
Marion	57	47	52	57
State Median	9	10	10	10

Legend: County (cyan triangle) State Median (magenta square) Standard (dark blue diamond)

Note: Jury Management data is provided by the clerk of court for each county or the circuit court administrator. This data is self reported through the jury management reports, and the accuracy, validity, and reliability of this data can not be confirmed

Summoning Yield - 5 Year Trend

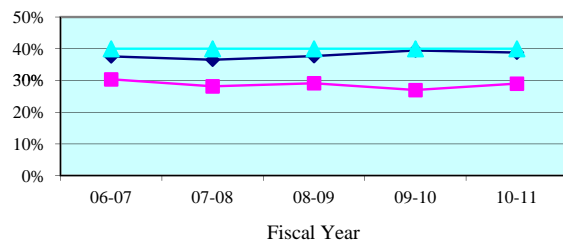

Summoning Yield - Quarterly Data

Quarterly Summoning Yield	Apr-Jun 2011	Jul-Sep 2011	Oct-Dec 2011	Jan-Mar 2012
Sumter	30.6%	32.4%	28.2%	34.9%
State Median	37.9%	38.9%	37.6%	41.1%

Juror Days Per Trial - 5 Year Trend

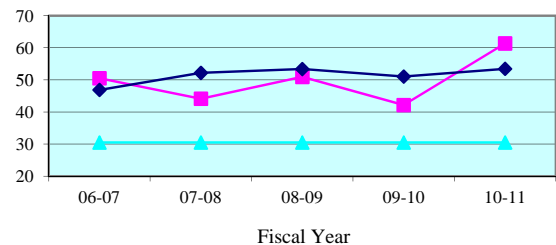

Juror Days Per Trial - Quarterly Data

Quarterly JDPT	Apr-Jun 2011	Jul-Sep 2011	Oct-Dec 2011	Jan-Mar 2012
Sumter	68.2	102.0	77.4	32.4
State Median	52.5	55.3	48.9	53.3

People Brought In Per Trial - 5 Year Trend

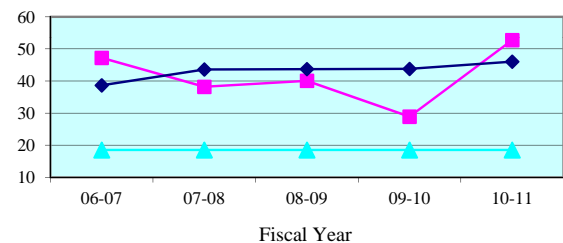

People Brought In Per Trial - Quarterly Data

Quarterly PBI	Apr-Jun 2011	Jul-Sep 2011	Oct-Dec 2011	Jan-Mar 2012
Sumter	55.0	81.0	35.3	19.2
State Median	44.4	44.1	40.2	45.2

Percent to Voir Dire - 5 Year Trend

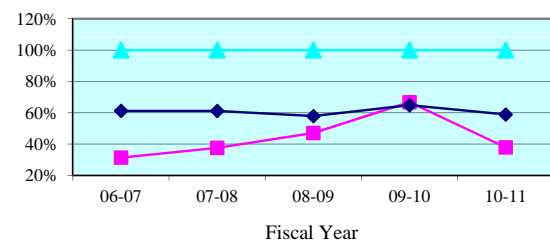

Percent to Voir Dire - Quarterly Data

Quarterly Percent to Voir Dire	Apr-Jun 2011	Jul-Sep 2011	Oct-Dec 2011	Jan-Mar 2012
Sumter	45.1%	43.2%	96.5%	91.7%
State Median	58.0%	55.7%	60.2%	56.0%

Average Panel Size - 5 Year Trend

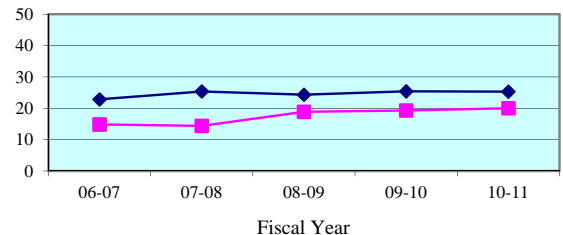

Average Panel Size - Quarterly Data

Quarterly Average Panel Size	Apr-Jun 2011	Jul-Sep 2011	Oct-Dec 2011	Jan-Mar 2012
Sumter	24.8	35.0	34.1	17.6
State Median	25.2	25.7	25.9	26.0

Number of Trials - 5 Year Trend

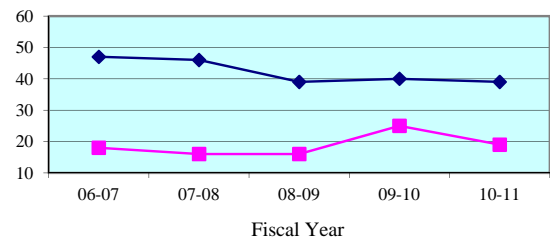

Number of Trials (6 + 12 Person) - Quarterly Data

Quarterly (6 + 12 Person)	Apr-Jun 2011	Jul-Sep 2011	Oct-Dec 2011	Jan-Mar 2012
Sumter	5	1	9	5
State Median	9	10	10	10

Legend: County (blue diamond) State Median (magenta square) Standard (cyan triangle)

Note: Jury Management data is provided by the clerk of court for each county or the circuit court administrator. This data is self reported through the jury management reports, and the accuracy, validity, and reliability of this data can not be confirmed

Summoning Yield - 5 Year Trend

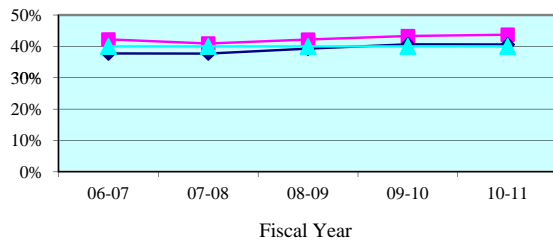

Summoning Yield - Quarterly Data

Quarterly Summoning Yield	Apr-Jun 2011	Jul-Sep 2011	Oct-Dec 2011	Jan-Mar 2012
Sixth Circuit	42.7%	42.7%	42.0%	45.0%
Circuit Median	38.5%	41.1%	40.2%	42.4%

Juror Days Per Trial - 5 Year Trend

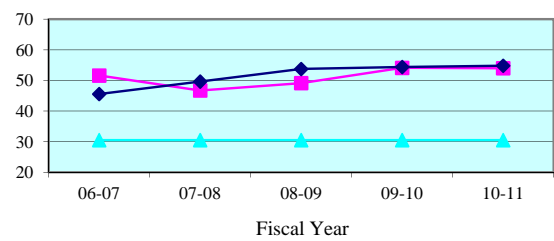

Juror Days Per Trial - Quarterly Data

Quarterly JDPT	Apr-Jun 2011	Jul-Sep 2011	Oct-Dec 2011	Jan-Mar 2012
Sixth Circuit	52.2	60.4	59.4	58.5
Circuit Median	56.6	57.3	58.5	64.1

People Brought In Per Trial - 5 Year Trend

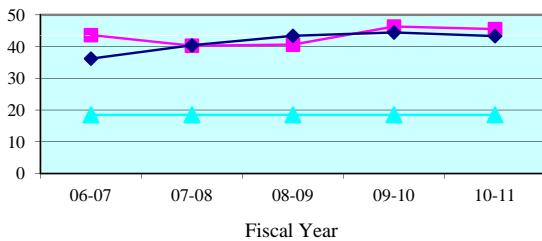

People Brought In Per Trial - Quarterly Data

Quarterly PBI	Apr-Jun 2011	Jul-Sep 2011	Oct-Dec 2011	Jan-Mar 2012
Sixth Circuit	42.8	51.3	48.9	48.6
Circuit Median	45.1	47.1	47.4	51.2

Percent to Voir Dire - 5 Year Trend

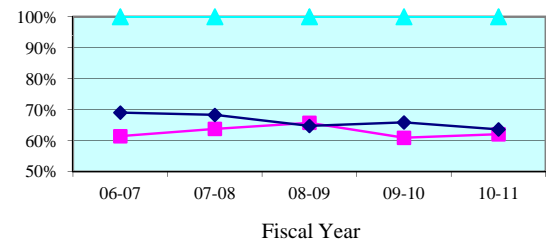

Percent to Voir Dire - Quarterly Data

Quarterly Percent to Voir Dire	Apr-Jun 2011	Jul-Sep 2011	Oct-Dec 2011	Jan-Mar 2012
Sixth Circuit	67.0%	53.4%	64.4%	57.8%
Circuit Median	61.6%	60.8%	62.4%	64.1%

Average Panel Size - 5 Year Trend

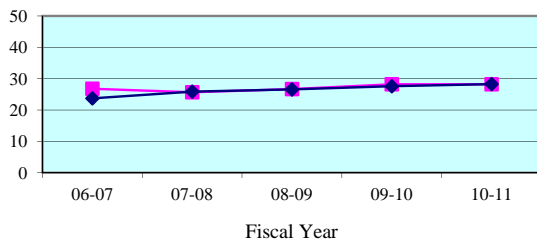

Average Panel Size - Quarterly Data

Quarterly Average Panel Size	Apr-Jun 2011	Jul-Sep 2011	Oct-Dec 2011	Jan-Mar 2012
Sixth Circuit	28.7	27.4	31.5	28.1
Circuit Median	28.4	29.2	28.3	28.1

Number of Trials - 5 Year Trend

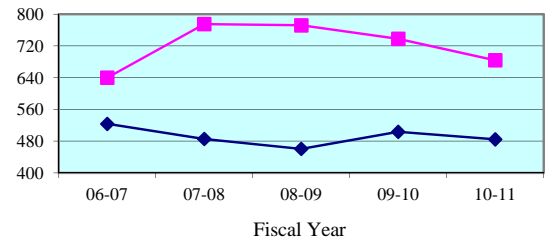

Number of Trials (6 + 12 Person) - Quarterly Data

Quarterly (6 + 12 Person)	Apr-Jun 2011	Jul-Sep 2011	Oct-Dec 2011	Jan-Mar 2012
Sixth Circuit	189	147	152	186
Circuit Median	116	104	115	122

Legend: Circuit Circuit Median Standard

Note: Jury Management data is provided by the clerk of court for each county or the circuit court administrator. This data is self reported through the jury management reports, and the accuracy, validity, and reliability of this data can not be confirmed by OSCA staff.

Summoning Yield - 5 Year Trend

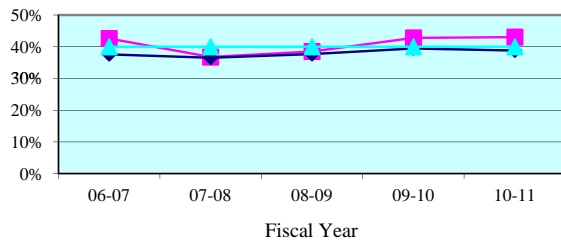

Summoning Yield - Quarterly Data

Quarterly Summoning Yield	Apr-Jun 2011	Jul-Sep 2011	Oct-Dec 2011	Jan-Mar 2012
Pasco	41.6%	38.9%	35.6%	41.9%
State Median	37.9%	38.9%	37.6%	41.1%

Juror Days Per Trial - 5 Year Trend

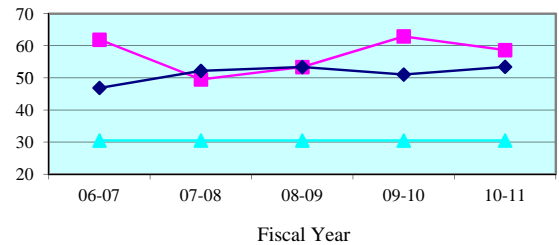

Juror Days Per Trial - Quarterly Data

Quarterly JDPT	Apr-Jun 2011	Jul-Sep 2011	Oct-Dec 2011	Jan-Mar 2012
Pasco	52.5	67.1	58.9	71.8
State Median	52.5	55.3	48.9	53.3

People Brought In Per Trial - 5 Year Trend

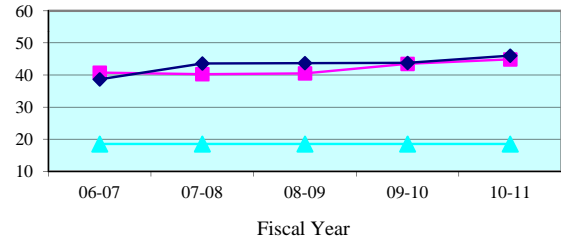

People Brought In Per Trial - Quarterly Data

Quarterly PBI	Apr-Jun 2011	Jul-Sep 2011	Oct-Dec 2011	Jan-Mar 2012
Pasco	40.0	48.9	48.5	57.6
State Median	44.4	44.1	40.2	45.2

Percent to Voir Dire - 5 Year Trend

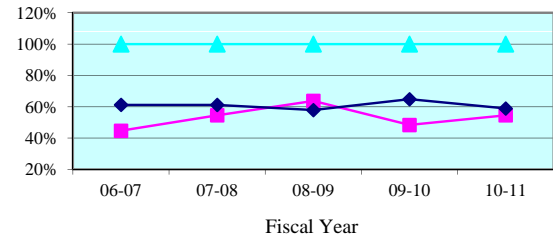

Percent to Voir Dire - Quarterly Data

Quarterly Percent to Voir Dire	Apr-Jun 2011	Jul-Sep 2011	Oct-Dec 2011	Jan-Mar 2012
Pasco	67.4%	57.8%	58.3%	53.0%
State Median	58.0%	55.7%	60.2%	56.0%

Average Panel Size - 5 Year Trend

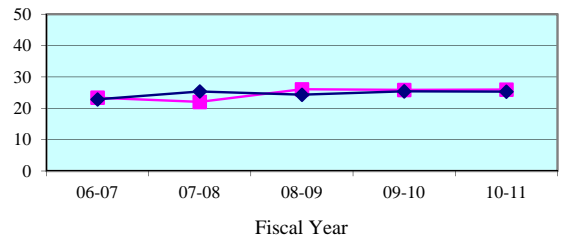

Average Panel Size - Quarterly Data

Quarterly Average Panel Size	Apr-Jun 2011	Jul-Sep 2011	Oct-Dec 2011	Jan-Mar 2012
Pasco	27.0	28.3	28.3	30.5
State Median	25.2	25.7	25.9	26.0

Number of Trials - 5 Year Trend

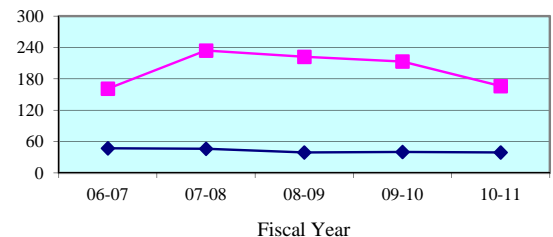

Number of Trials (6 + 12 Person) - Quarterly Data

Quarterly (6 + 12 Person)	Apr-Jun 2011	Jul-Sep 2011	Oct-Dec 2011	Jan-Mar 2012
Pasco	50	38	45	39
State Median	9	10	10	10

Legend: County (blue diamond) State Median (pink square) Standard (cyan triangle)

Note: Jury Management data is provided by the clerk of court for each county or the circuit court administrator. This data is self reported through the jury management reports, and the accuracy, validity, and reliability of this data can not be confirmed

Summoning Yield - 5 Year Trend

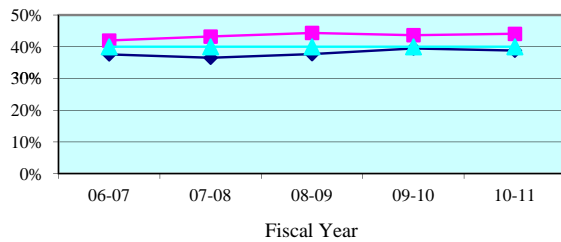

Summoning Yield - Quarterly Data

Quarterly Summoning Yield	Apr-Jun 2011	Jul-Sep 2011	Oct-Dec 2011	Jan-Mar 2012
Pinellas	43.2%	44.6%	45.4%	46.7%
State Median	37.9%	38.9%	37.6%	41.1%

Juror Days Per Trial - 5 Year Trend

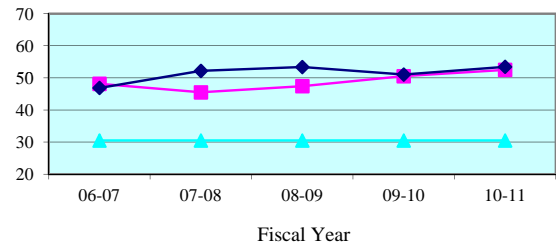

Juror Days Per Trial - Quarterly Data

Quarterly JDPT	Apr-Jun 2011	Jul-Sep 2011	Oct-Dec 2011	Jan-Mar 2012
Pinellas	52.0	58.1	59.6	54.9
State Median	52.5	55.3	48.9	53.3

People Brought In Per Trial - 5 Year Trend

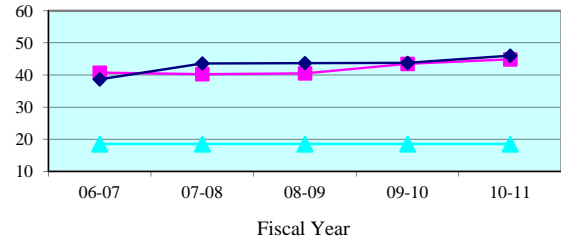

People Brought In Per Trial - Quarterly Data

Quarterly PBI	Apr-Jun 2011	Jul-Sep 2011	Oct-Dec 2011	Jan-Mar 2012
Pinellas	43.8	52.2	49.1	46.2
State Median	44.4	44.1	40.2	45.2

Percent to Voir Dire - 5 Year Trend

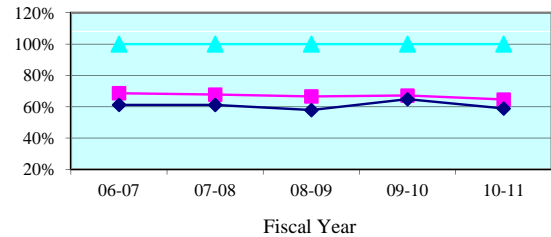

Percent to Voir Dire - Quarterly Data

Quarterly Percent to Voir Dire	Apr-Jun 2011	Jul-Sep 2011	Oct-Dec 2011	Jan-Mar 2012
Pinellas	66.9%	51.9%	66.9%	59.4%
State Median	58.0%	55.7%	60.2%	56.0%

Average Panel Size - 5 Year Trend

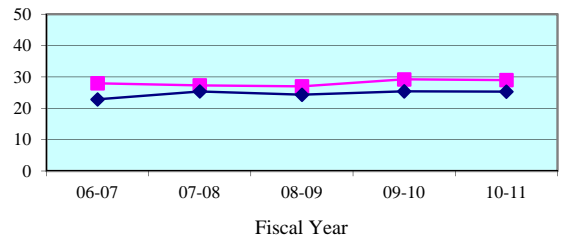

Average Panel Size - Quarterly Data

Quarterly Average Panel Size	Apr-Jun 2011	Jul-Sep 2011	Oct-Dec 2011	Jan-Mar 2012
Pinellas	29.3	27.1	32.8	27.4
State Median	25.2	25.7	25.9	26.0

Number of Trials - 5 Year Trend

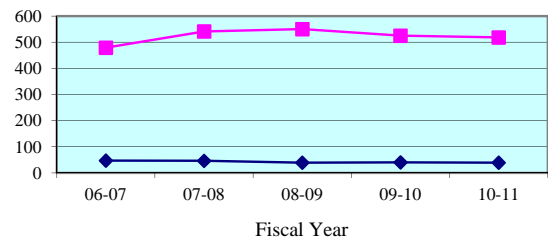

Number of Trials (6 + 12 Person) - Quarterly Data

Quarterly (6 + 12 Person)	Apr-Jun 2011	Jul-Sep 2011	Oct-Dec 2011	Jan-Mar 2012
Pinellas	139	109	107	147
State Median	9	10	10	10

Legend:

County



State Median



Standard



Note: Jury Management data is provided by the clerk of court for each county or the circuit court administrator. This data is self reported through the jury management reports, and the accuracy, validity, and reliability of this data can not be confirmed

Summoning Yield - 5 Year Trend

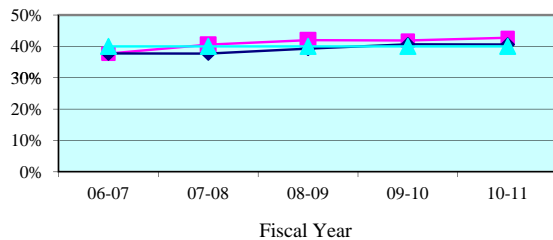

Summoning Yield - Quarterly Data

Quarterly Summoning Yield	Apr-Jun 2011	Jul-Sep 2011	Oct-Dec 2011	Jan-Mar 2012
Seventh Circuit	42.4%	42.8%	41.8%	44.1%
Circuit Median	38.5%	41.1%	40.2%	42.4%

Juror Days Per Trial - 5 Year Trend

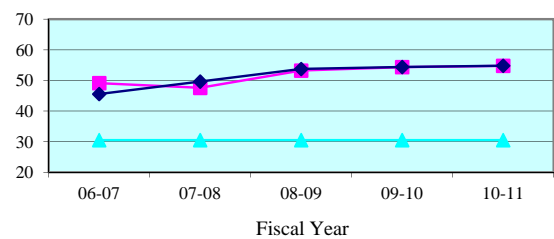

Juror Days Per Trial - Quarterly Data

Quarterly JDPT	Apr-Jun 2011	Jul-Sep 2011	Oct-Dec 2011	Jan-Mar 2012
Seventh Circuit	55.8	60.0	55.8	43.4
Circuit Median	56.6	57.3	58.5	64.1

People Brought In Per Trial - 5 Year Trend

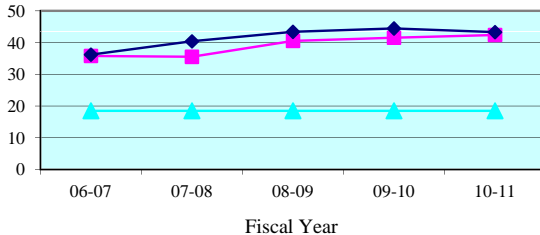

People Brought In Per Trial - Quarterly Data

Quarterly PBI	Apr-Jun 2011	Jul-Sep 2011	Oct-Dec 2011	Jan-Mar 2012
Seventh Circuit	42.8	46.9	43.6	33.0
Circuit Median	45.1	47.1	47.4	51.2

Percent to Voir Dire - 5 Year Trend

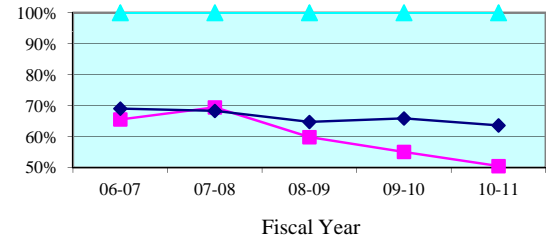

Percent to Voir Dire - Quarterly Data

Quarterly Percent to Voir Dire	Apr-Jun 2011	Jul-Sep 2011	Oct-Dec 2011	Jan-Mar 2012
Seventh Circuit	51.1%	48.9%	53.3%	64.7%
Circuit Median	61.6%	60.8%	62.4%	64.1%

Average Panel Size - 5 Year Trend

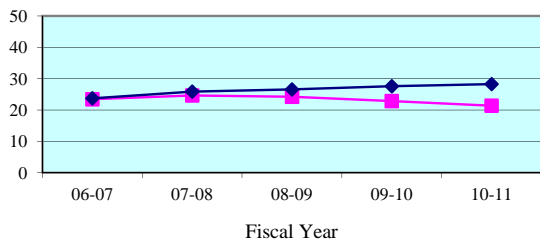

Average Panel Size - Quarterly Data

Quarterly Average Panel Size	Apr-Jun 2011	Jul-Sep 2011	Oct-Dec 2011	Jan-Mar 2012
Seventh Circuit	21.8	22.9	23.3	21.3
Circuit Median	28.4	29.2	28.3	28.1

Number of Trials - 5 Year Trend

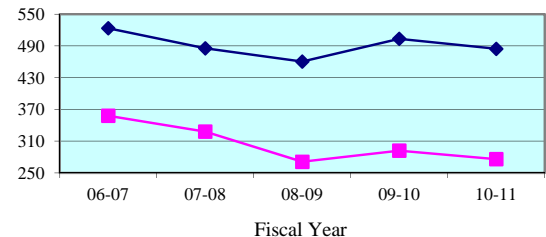

Number of Trials (6 + 12 Person) - Quarterly Data

Quarterly (6 + 12 Person)	Apr-Jun 2011	Jul-Sep 2011	Oct-Dec 2011	Jan-Mar 2012
Seventh Circuit	65	58	60	90
Circuit Median	116	104	115	122

Legend: Circuit Circuit Median Standard

Note: Jury Management data is provided by the clerk of court for each county or the circuit court administrator. This data is self reported through the jury management reports, and the accuracy, validity, and reliability of this data can not be confirmed by OSCA staff.

Summoning Yield - 5 Year Trend

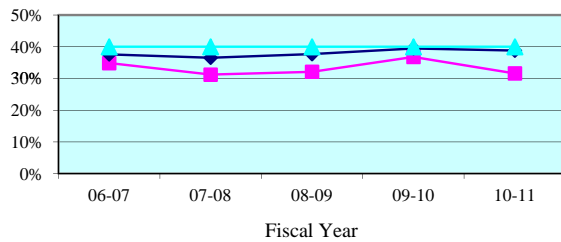

Summoning Yield - Quarterly Data

Quarterly Summoning Yield	Apr-Jun 2011	Jul-Sep 2011	Oct-Dec 2011	Jan-Mar 2012
Flagler	34.4%	35.0%	31.5%	39.9%
State Median	37.9%	38.9%	37.6%	41.1%

Juror Days Per Trial - 5 Year Trend

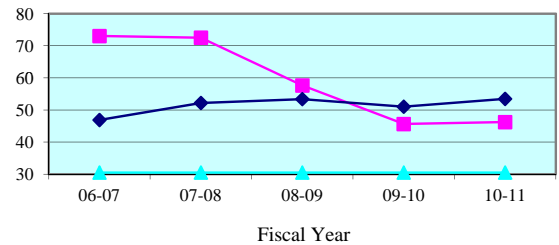

Juror Days Per Trial - Quarterly Data

Quarterly JDPT	Apr-Jun 2011	Jul-Sep 2011	Oct-Dec 2011	Jan-Mar 2012
Flagler	49.5	96.8	75.4	60.5
State Median	52.5	55.3	48.9	53.3

People Brought In Per Trial - 5 Year Trend

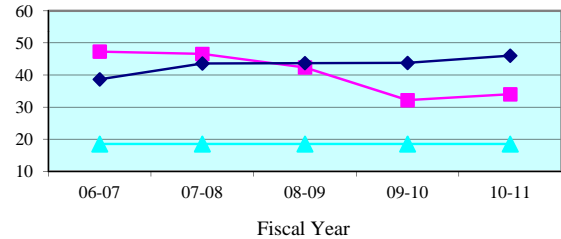

People Brought In Per Trial - Quarterly Data

Quarterly PBI	Apr-Jun 2011	Jul-Sep 2011	Oct-Dec 2011	Jan-Mar 2012
Flagler	39.7	89.8	51.1	45.2
State Median	44.4	44.1	40.2	45.2

Percent to Voir Dire - 5 Year Trend

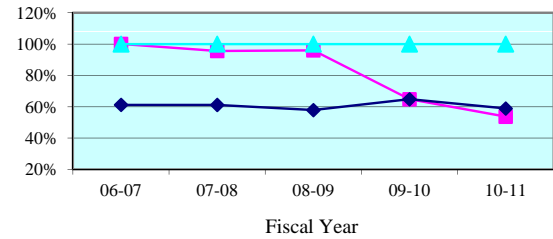

Percent to Voir Dire - Quarterly Data

Quarterly Percent to Voir Dire	Apr-Jun 2011	Jul-Sep 2011	Oct-Dec 2011	Jan-Mar 2012
Flagler	51.3%	21.7%	59.3%	42.3%
State Median	58.0%	55.7%	60.2%	56.0%

Average Panel Size - 5 Year Trend

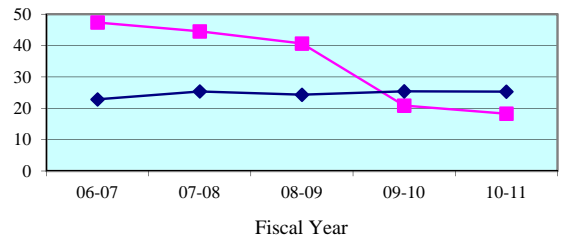

Average Panel Size - Quarterly Data

Quarterly Average Panel Size	Apr-Jun 2011	Jul-Sep 2011	Oct-Dec 2011	Jan-Mar 2012
Flagler	20.4	19.5	30.3	19.1
State Median	25.2	25.7	25.9	26.0

Number of Trials - 5 Year Trend

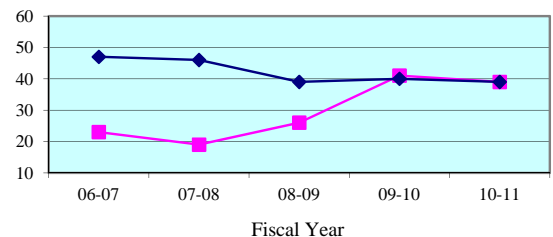

Number of Trials (6 + 12 Person) - Quarterly Data

Quarterly (6 + 12 Person)	Apr-Jun 2011	Jul-Sep 2011	Oct-Dec 2011	Jan-Mar 2012
Flagler	11	4	10	11
State Median	9	10	10	10

Legend: County (cyan triangle) State Median (magenta square) Standard (dark blue diamond)

Note: Jury Management data is provided by the clerk of court for each county or the circuit court administrator. This data is self reported through the jury management reports, and the accuracy, validity, and reliability of this data can not be confirmed

Summoning Yield - 5 Year Trend

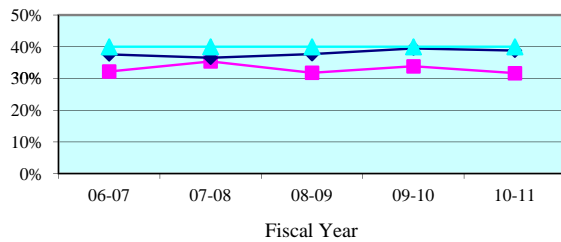

Summoning Yield - Quarterly Data

Quarterly Summoning Yield	Apr-Jun 2011	Jul-Sep 2011	Oct-Dec 2011	Jan-Mar 2012
Putnam	32.7%	31.2%	31.4%	28.8%
State Median	37.9%	38.9%	37.6%	41.1%

Juror Days Per Trial - 5 Year Trend

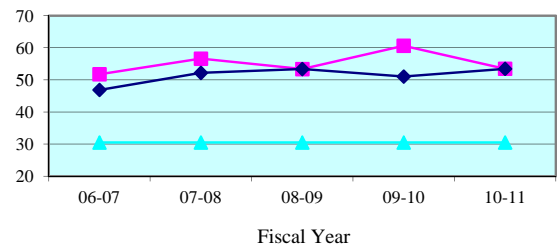

Juror Days Per Trial - Quarterly Data

Quarterly JDPT	Apr-Jun 2011	Jul-Sep 2011	Oct-Dec 2011	Jan-Mar 2012
Putnam	54.4	71.3	161.5	36.7
State Median	52.5	55.3	48.9	53.3

People Brought In Per Trial - 5 Year Trend

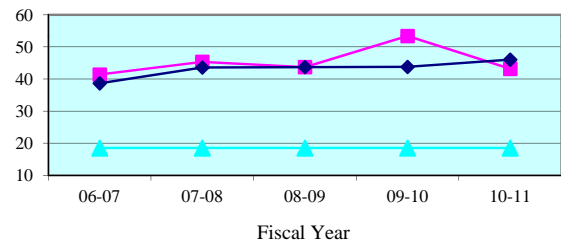

People Brought In Per Trial - Quarterly Data

Quarterly PBI	Apr-Jun 2011	Jul-Sep 2011	Oct-Dec 2011	Jan-Mar 2012
Putnam	42.8	59.3	154.5	27.8
State Median	44.4	44.1	40.2	45.2

Percent to Voir Dire - 5 Year Trend

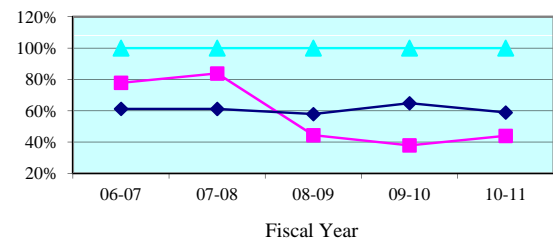

Percent to Voir Dire - Quarterly Data

Quarterly Percent to Voir Dire	Apr-Jun 2011	Jul-Sep 2011	Oct-Dec 2011	Jan-Mar 2012
Putnam	34.5%	31.0%	18.4%	81.3%
State Median	58.0%	55.7%	60.2%	56.0%

Average Panel Size - 5 Year Trend

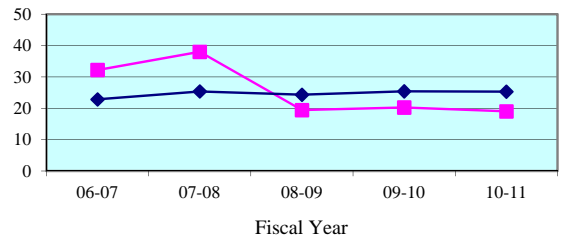

Average Panel Size - Quarterly Data

Quarterly Average Panel Size	Apr-Jun 2011	Jul-Sep 2011	Oct-Dec 2011	Jan-Mar 2012
Putnam	14.8	18.4	28.5	22.6
State Median	25.2	25.7	25.9	26.0

Number of Trials - 5 Year Trend

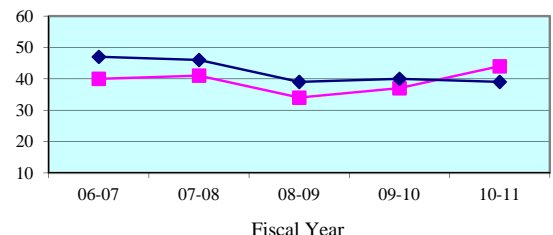

Number of Trials (6 + 12 Person) - Quarterly Data

Quarterly (6 + 12 Person)	Apr-Jun 2011	Jul-Sep 2011	Oct-Dec 2011	Jan-Mar 2012
Putnam	9	8	2	10
State Median	9	10	10	10

Legend: County (blue line with diamonds) State Median (pink line with squares) Standard (cyan line with triangles)

Note: Jury Management data is provided by the clerk of court for each county or the circuit court administrator. This data is self reported through the jury management reports, and the accuracy, validity, and reliability of this data can not be confirmed

Summoning Yield - 5 Year Trend

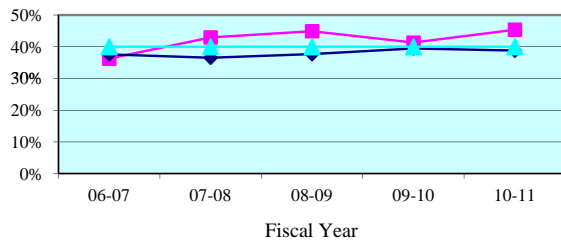

Summoning Yield - Quarterly Data

Quarterly Summoning Yield	Apr-Jun 2011	Jul-Sep 2011	Oct-Dec 2011	Jan-Mar 2012
St. Johns	43.6%	33.4%	38.6%	50.4%
State Median	37.9%	38.9%	37.6%	41.1%

Juror Days Per Trial - 5 Year Trend

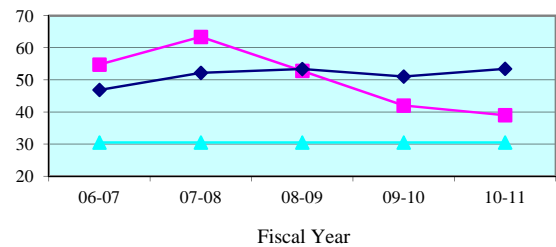

Juror Days Per Trial - Quarterly Data

Quarterly JDPT	Apr-Jun 2011	Jul-Sep 2011	Oct-Dec 2011	Jan-Mar 2012
St. Johns	47.0	52.1	25.3	35.7
State Median	52.5	55.3	48.9	53.3

People Brought In Per Trial - 5 Year Trend

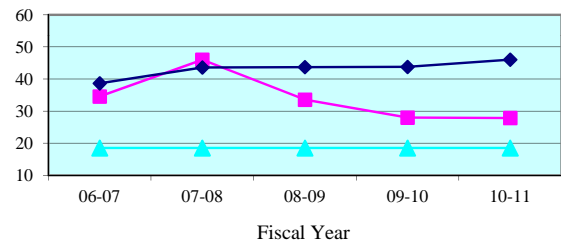

People Brought In Per Trial - Quarterly Data

Quarterly PBI	Apr-Jun 2011	Jul-Sep 2011	Oct-Dec 2011	Jan-Mar 2012
St. Johns	31.4	31.6	19.3	25.1
State Median	44.4	44.1	40.2	45.2

Percent to Voir Dire - 5 Year Trend

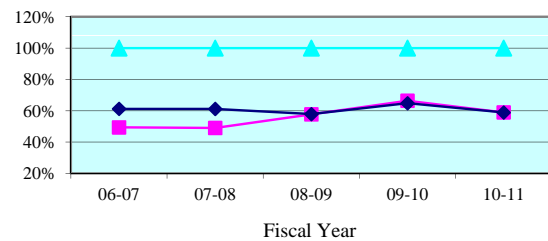

Percent to Voir Dire - Quarterly Data

Quarterly Percent to Voir Dire	Apr-Jun 2011	Jul-Sep 2011	Oct-Dec 2011	Jan-Mar 2012
St. Johns	62.2%	62.7%	86.0%	68.5%
State Median	58.0%	55.7%	60.2%	56.0%

Average Panel Size - 5 Year Trend

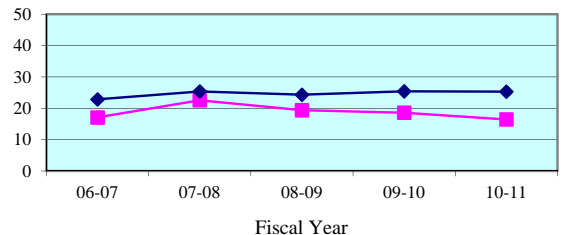

Average Panel Size - Quarterly Data

Quarterly Average Panel Size	Apr-Jun 2011	Jul-Sep 2011	Oct-Dec 2011	Jan-Mar 2012
St. Johns	19.5	19.8	16.6	17.2
State Median	25.2	25.7	25.9	26.0

Number of Trials - 5 Year Trend

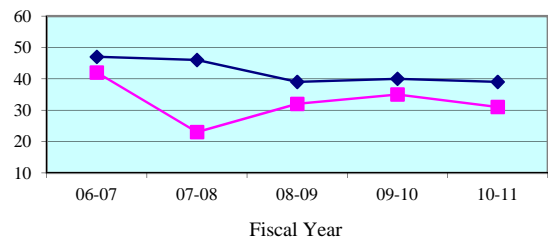

Number of Trials (6 + 12 Person) - Quarterly Data

Quarterly (6 + 12 Person)	Apr-Jun 2011	Jul-Sep 2011	Oct-Dec 2011	Jan-Mar 2012
St. Johns	8	9	10	10
State Median	9	10	10	10

Legend: County (blue diamond) State Median (pink square) Standard (cyan triangle)

Note: Jury Management data is provided by the clerk of court for each county or the circuit court administrator. This data is self reported through the jury management reports, and the accuracy, validity, and reliability of this data can not be confirmed

Summoning Yield - 5 Year Trend

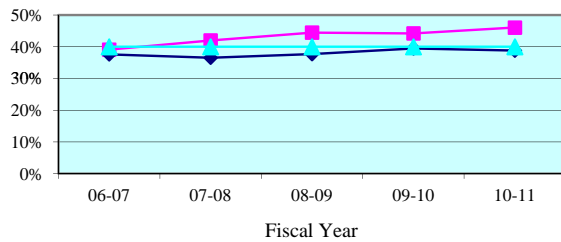

Summoning Yield - Quarterly Data

Quarterly Summoning Yield	Apr-Jun 2011	Jul-Sep 2011	Oct-Dec 2011	Jan-Mar 2012
Volusia	45.2%	47.3%	45.9%	45.7%
State Median	37.9%	38.9%	37.6%	41.1%

Juror Days Per Trial - 5 Year Trend

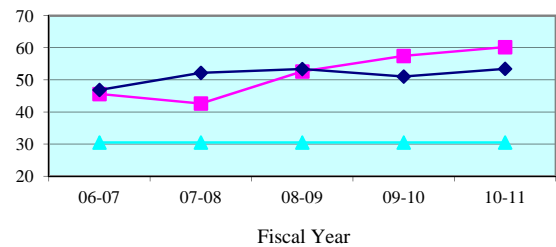

Juror Days Per Trial - Quarterly Data

Quarterly JDPT	Apr-Jun 2011	Jul-Sep 2011	Oct-Dec 2011	Jan-Mar 2012
Volusia	59.9	55.5	53.0	42.7
State Median	52.5	55.3	48.9	53.3

People Brought In Per Trial - 5 Year Trend

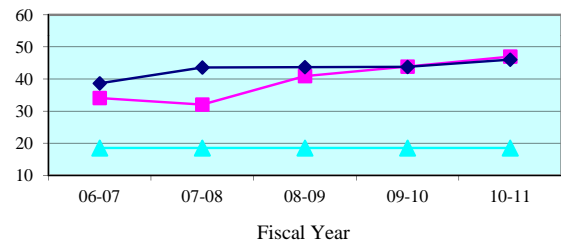

People Brought In Per Trial - Quarterly Data

Quarterly PBI	Apr-Jun 2011	Jul-Sep 2011	Oct-Dec 2011	Jan-Mar 2012
Volusia	46.1	43.3	42.2	33.0
State Median	44.4	44.1	40.2	45.2

Percent to Voir Dire - 5 Year Trend

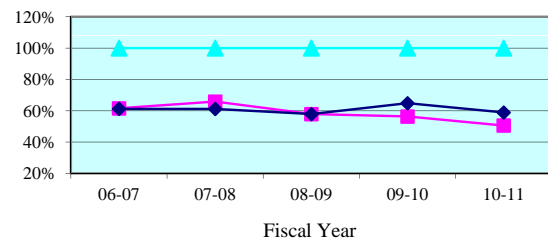

Percent to Voir Dire - Quarterly Data

Quarterly Percent to Voir Dire	Apr-Jun 2011	Jul-Sep 2011	Oct-Dec 2011	Jan-Mar 2012
Volusia	53.2%	57.9%	54.2%	67.5%
State Median	58.0%	55.7%	60.2%	56.0%

Average Panel Size - 5 Year Trend

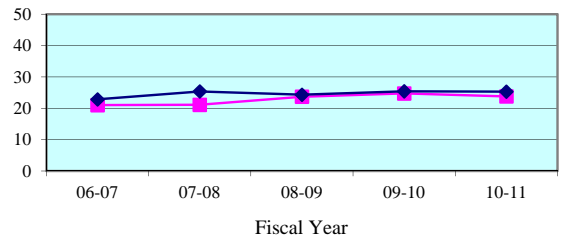

Average Panel Size - Quarterly Data

Quarterly Average Panel Size	Apr-Jun 2011	Jul-Sep 2011	Oct-Dec 2011	Jan-Mar 2012
Volusia	24.5	25.1	22.9	22.3
State Median	25.2	25.7	25.9	26.0

Number of Trials - 5 Year Trend

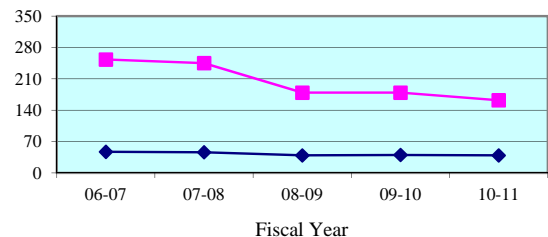

Number of Trials (6 + 12 Person) - Quarterly Data

Quarterly (6 + 12 Person)	Apr-Jun 2011	Jul-Sep 2011	Oct-Dec 2011	Jan-Mar 2012
Volusia	37	37	38	59
State Median	9	10	10	10

Legend: County (blue diamond) State Median (magenta square) Standard (cyan triangle)

Note: Jury Management data is provided by the clerk of court for each county or the circuit court administrator. This data is self reported through the jury management reports, and the accuracy, validity, and reliability of this data can not be confirmed

Summoning Yield - 5 Year Trend

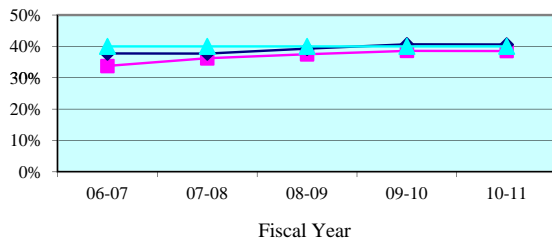

Summoning Yield - Quarterly Data

Quarterly Summoning Yield	Apr-Jun 2011	Jul-Sep 2011	Oct-Dec 2011	Jan-Mar 2012
Eighth Circuit	38.5%	40.9%	36.1%	44.1%
Circuit Median	38.5%	41.1%	40.2%	42.4%

Juror Days Per Trial - 5 Year Trend

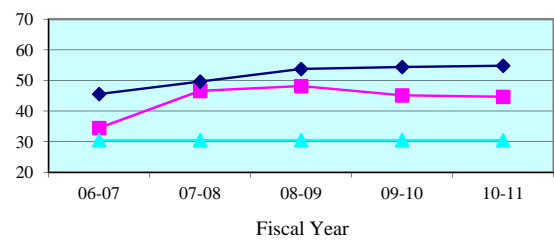

Juror Days Per Trial - Quarterly Data

Quarterly JDPT	Apr-Jun 2011	Jul-Sep 2011	Oct-Dec 2011	Jan-Mar 2012
Eighth Circuit	41.9	43.9	49.0	46.5
Circuit Median	56.6	57.3	58.5	64.1

People Brought In Per Trial - 5 Year Trend

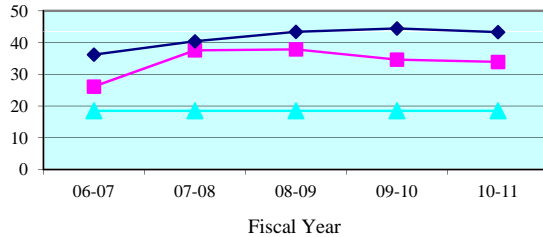

People Brought In Per Trial - Quarterly Data

Quarterly PBI	Apr-Jun 2011	Jul-Sep 2011	Oct-Dec 2011	Jan-Mar 2012
Eighth Circuit	32.7	34.8	36.2	35.1
Circuit Median	45.1	47.1	47.4	51.2

Percent to Voir Dire - 5 Year Trend

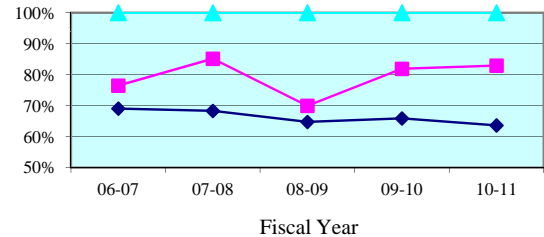

Percent to Voir Dire - Quarterly Data

Quarterly Percent to Voir Dire	Apr-Jun 2011	Jul-Sep 2011	Oct-Dec 2011	Jan-Mar 2012
Eighth Circuit	87.7%	86.9%	88.9%	80.0%
Circuit Median	61.6%	60.8%	62.4%	64.1%

Average Panel Size - 5 Year Trend

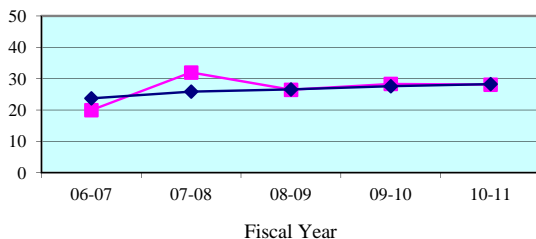

Average Panel Size - Quarterly Data

Quarterly Average Panel Size	Apr-Jun 2011	Jul-Sep 2011	Oct-Dec 2011	Jan-Mar 2012
Eighth Circuit	28.6	30.2	32.2	28.1
Circuit Median	28.4	29.2	28.3	28.1

Number of Trials - 5 Year Trend

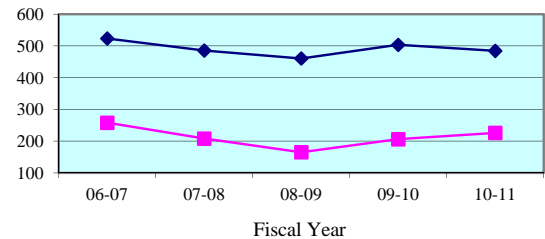

Number of Trials (6 + 12 Person) - Quarterly Data

Quarterly (6 + 12 Person)	Apr-Jun 2011	Jul-Sep 2011	Oct-Dec 2011	Jan-Mar 2012
Eighth Circuit	60	49	49	63
Circuit Median	116	104	115	122

Legend: Circuit (cyan line with triangles) Circuit Median (magenta line with squares) Standard (dark blue line with diamonds)

Note: Jury Management data is provided by the clerk of court for each county or the circuit court administrator. This data is self reported through the jury management reports, and the accuracy, validity, and reliability of this data can not be confirmed by OSCA staff.

Summoning Yield - 5 Year Trend

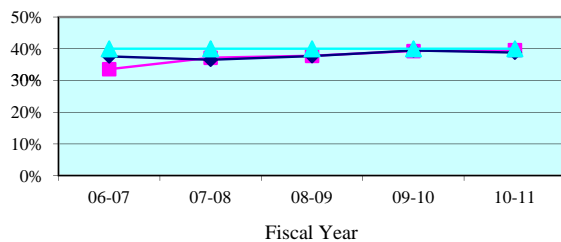

Summoning Yield - Quarterly Data

Quarterly Summoning Yield	Apr-Jun 2011	Jul-Sep 2011	Oct-Dec 2011	Jan-Mar 2012
Alachua	37.9%	41.7%	36.4%	44.9%
State Median	37.9%	38.9%	37.6%	41.1%

Juror Days Per Trial - 5 Year Trend

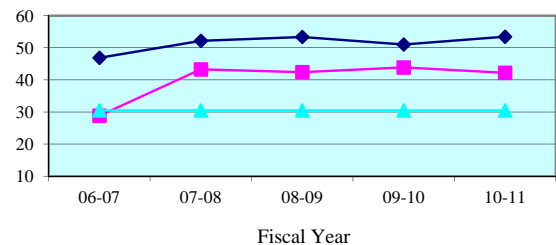

Juror Days Per Trial - Quarterly Data

Quarterly JDPT	Apr-Jun 2011	Jul-Sep 2011	Oct-Dec 2011	Jan-Mar 2012
Alachua	41.7	39.9	48.9	43.6
State Median	52.5	55.3	48.9	53.3

People Brought In Per Trial - 5 Year Trend

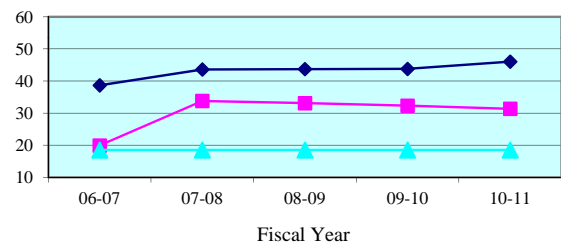

People Brought In Per Trial - Quarterly Data

Quarterly PBI	Apr-Jun 2011	Jul-Sep 2011	Oct-Dec 2011	Jan-Mar 2012
Alachua	31.7	30.6	35.3	32.2
State Median	44.4	44.1	40.2	45.2

Percent to Voir Dire - 5 Year Trend

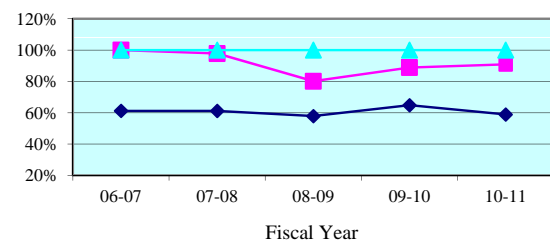

Percent to Voir Dire - Quarterly Data

Quarterly Percent to Voir Dire	Apr-Jun 2011	Jul-Sep 2011	Oct-Dec 2011	Jan-Mar 2012
Alachua	86.7%	96.4%	89.9%	91.4%
State Median	58.0%	55.7%	60.2%	56.0%

Average Panel Size - 5 Year Trend

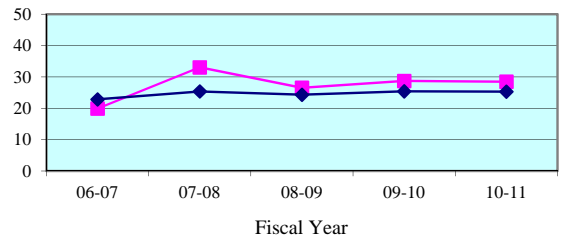

Average Panel Size - Quarterly Data

Quarterly Average Panel Size	Apr-Jun 2011	Jul-Sep 2011	Oct-Dec 2011	Jan-Mar 2012
Alachua	27.5	29.5	31.7	29.5
State Median	25.2	25.7	25.9	26.0

Number of Trials - 5 Year Trend

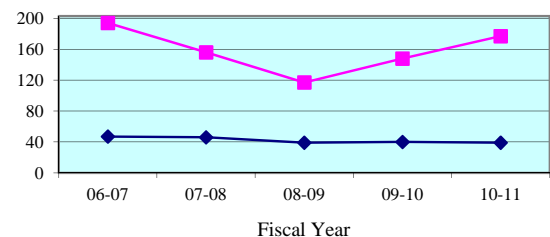

Number of Trials (6 + 12 Person) - Quarterly Data

Quarterly (6 + 12 Person)	Apr-Jun 2011	Jul-Sep 2011	Oct-Dec 2011	Jan-Mar 2012
Alachua	47	44	41	50
State Median	9	10	10	10

Legend: County (blue diamond) State Median (pink square) Standard (cyan triangle)

Note: Jury Management data is provided by the clerk of court for each county or the circuit court administrator. This data is self reported through the jury management reports, and the accuracy, validity, and reliability of this data can not be confirmed

Summoning Yield - 5 Year Trend

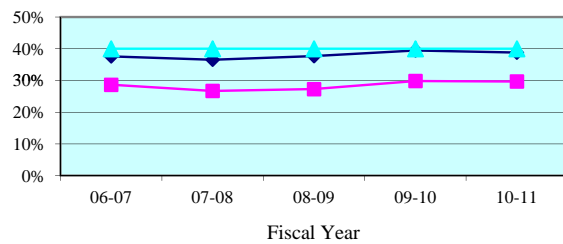

Summoning Yield - Quarterly Data

Quarterly Summoning Yield	Apr-Jun 2011	Jul-Sep 2011	Oct-Dec 2011	Jan-Mar 2012
Baker	43.3%	40.4%	40.0%	45.1%
State Median	37.9%	38.9%	37.6%	41.1%

Juror Days Per Trial - 5 Year Trend

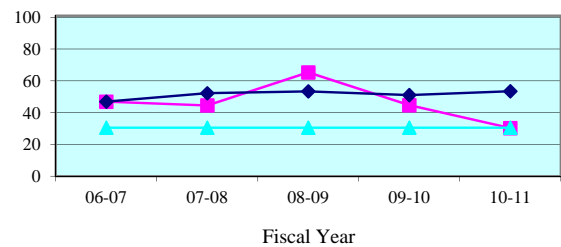

Juror Days Per Trial - Quarterly Data

Quarterly JDPT	Apr-Jun 2011	Jul-Sep 2011	Oct-Dec 2011	Jan-Mar 2012
Baker	31.7	59.0	36.0	44.3
State Median	52.5	55.3	48.9	53.3

People Brought In Per Trial - 5 Year Trend

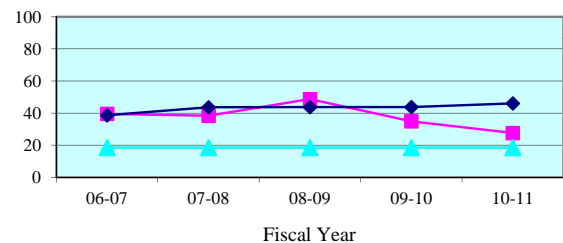

People Brought In Per Trial - Quarterly Data

Quarterly PBI	Apr-Jun 2011	Jul-Sep 2011	Oct-Dec 2011	Jan-Mar 2012
Baker	29.7	53.0	33.3	33.9
State Median	44.4	44.1	40.2	45.2

Percent to Voir Dire - 5 Year Trend

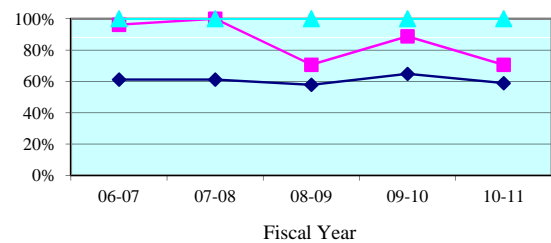

Percent to Voir Dire - Quarterly Data

Quarterly Percent to Voir Dire	Apr-Jun 2011	Jul-Sep 2011	Oct-Dec 2011	Jan-Mar 2012
Baker	57.3%	52.8%	66.0%	33.8%
State Median	58.0%	55.7%	60.2%	56.0%

Average Panel Size - 5 Year Trend

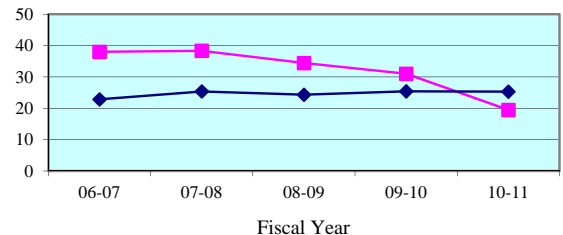

Average Panel Size - Quarterly Data

Quarterly Average Panel Size	Apr-Jun 2011	Jul-Sep 2011	Oct-Dec 2011	Jan-Mar 2012
Baker	17.0	28.0	22.0	11.4
State Median	25.2	25.7	25.9	26.0

Number of Trials - 5 Year Trend

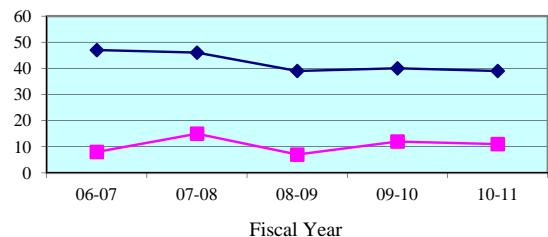

Number of Trials (6 + 12 Person) - Quarterly Data

Quarterly (6 + 12 Person)	Apr-Jun 2011	Jul-Sep 2011	Oct-Dec 2011	Jan-Mar 2012
Baker	3	1	3	7
State Median	9	10	10	10

Legend: County (blue diamond) State Median (magenta square) Standard (cyan triangle)

Note: Jury Management data is provided by the clerk of court for each county or the circuit court administrator. This data is self reported through the jury management reports, and the accuracy, validity, and reliability of this data can not be confirmed

Summoning Yield - 5 Year Trend

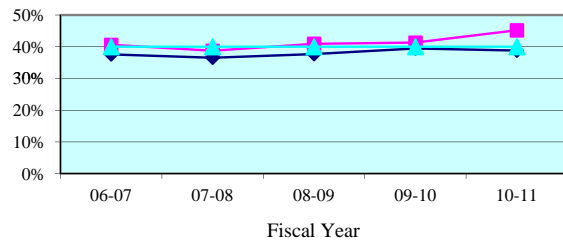

Summoning Yield - Quarterly Data

Quarterly Summoning Yield	Apr-Jun 2011	Jul-Sep 2011	Oct-Dec 2011	Jan-Mar 2012
Bradford	46.8%	41.7%	31.2%	46.8%
State Median	37.9%	38.9%	37.6%	41.1%

Juror Days Per Trial - 5 Year Trend

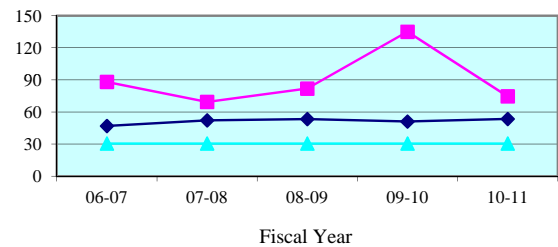

Juror Days Per Trial - Quarterly Data

Quarterly JDPT	Apr-Jun 2011	Jul-Sep 2011	Oct-Dec 2011	Jan-Mar 2012
Bradford	61.7	120.0	134.0	52.3
State Median	52.5	55.3	48.9	53.3

People Brought In Per Trial - 5 Year Trend

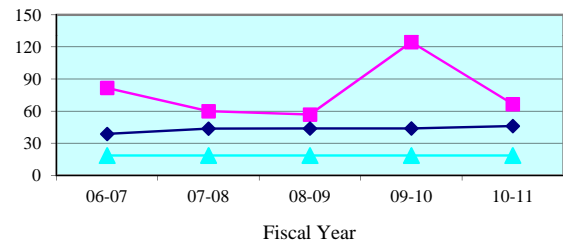

People Brought In Per Trial - Quarterly Data

Quarterly PBI	Apr-Jun 2011	Jul-Sep 2011	Oct-Dec 2011	Jan-Mar 2012
Bradford	54.7	113.0	94.0	45.3
State Median	44.4	44.1	40.2	45.2

Percent to Voir Dire - 5 Year Trend

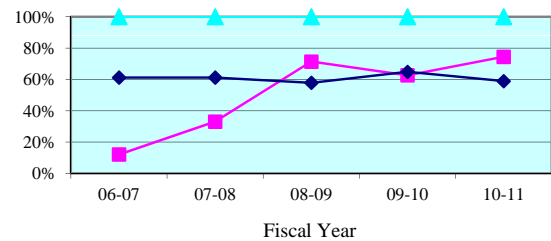

Percent to Voir Dire - Quarterly Data

Quarterly Percent to Voir Dire	Apr-Jun 2011	Jul-Sep 2011	Oct-Dec 2011	Jan-Mar 2012
Bradford	96.3%	57.5%	100.0%	15.4%
State Median	58.0%	55.7%	60.2%	56.0%

Average Panel Size - 5 Year Trend

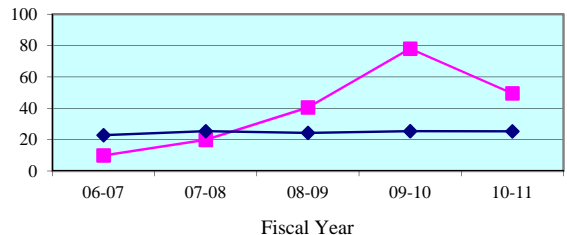

Average Panel Size - Quarterly Data

Quarterly Average Panel Size	Apr-Jun 2011	Jul-Sep 2011	Oct-Dec 2011	Jan-Mar 2012
Bradford	52.7	65.0	94.0	7.0
State Median	25.2	25.7	25.9	26.0

Number of Trials - 5 Year Trend

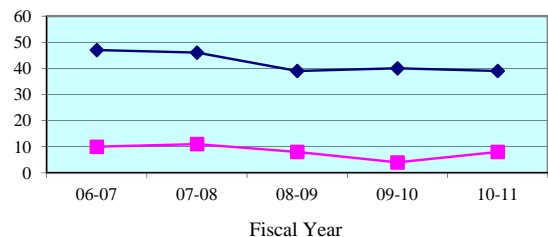

Number of Trials (6 + 12 Person) - Quarterly Data

Quarterly (6 + 12 Person)	Apr-Jun 2011	Jul-Sep 2011	Oct-Dec 2011	Jan-Mar 2012
Bradford	3	1	1	3
State Median	9	10	10	10

Legend: County (blue diamond) State Median (magenta square) Standard (cyan triangle)

Note: Jury Management data is provided by the clerk of court for each county or the circuit court administrator. This data is self reported through the jury management reports, and the accuracy, validity, and reliability of this data can not be confirmed

Summoning Yield - 5 Year Trend

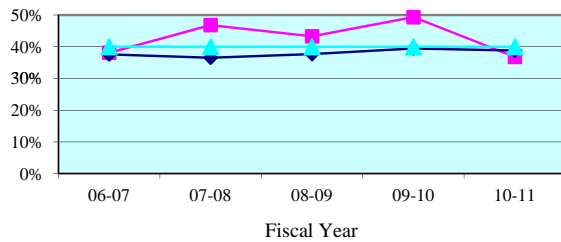

Summoning Yield - Quarterly Data

Quarterly Summoning Yield	Apr-Jun 2011	Jul-Sep 2011	Oct-Dec 2011	Jan-Mar 2012
Gilchrist	0.0%	0.0%	31.8%	0.0%
State Median	37.9%	38.9%	37.6%	41.1%

Juror Days Per Trial - 5 Year Trend

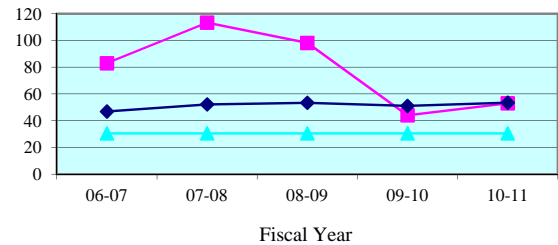

Juror Days Per Trial - Quarterly Data

Quarterly JDPT	Apr-Jun 2011	Jul-Sep 2011	Oct-Dec 2011	Jan-Mar 2012
Gilchrist	0.0	0.0	35.0	0.0
State Median	52.5	55.3	48.9	53.3

People Brought In Per Trial - 5 Year Trend

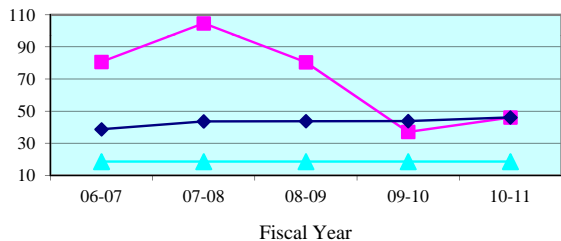

People Brought In Per Trial - Quarterly Data

Quarterly PBI	Apr-Jun 2011	Jul-Sep 2011	Oct-Dec 2011	Jan-Mar 2012
Gilchrist	0.0	0.0	35.0	0.0
State Median	44.4	44.1	40.2	45.2

Percent to Voir Dire - 5 Year Trend

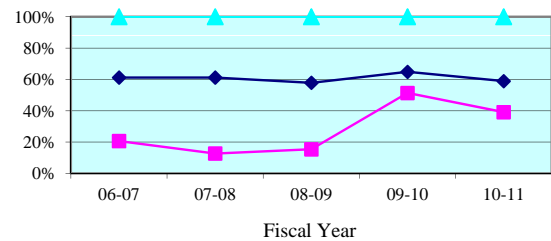

Percent to Voir Dire - Quarterly Data

Quarterly Percent to Voir Dire	Apr-Jun 2011	Jul-Sep 2011	Oct-Dec 2011	Jan-Mar 2012
Gilchrist	0.0%	0.0%	51.4%	0.0%
State Median	58.0%	55.7%	60.2%	56.0%

Average Panel Size - 5 Year Trend

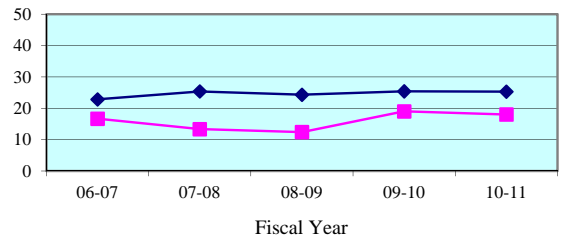

Average Panel Size - Quarterly Data

Quarterly Average Panel Size	Apr-Jun 2011	Jul-Sep 2011	Oct-Dec 2011	Jan-Mar 2012
Gilchrist	0.0	0.0	18.0	0.0
State Median	25.2	25.7	25.9	26.0

Number of Trials - 5 Year Trend

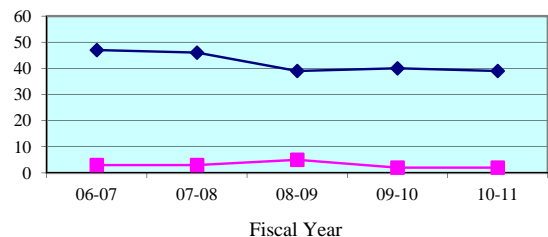

Number of Trials (6 + 12 Person) - Quarterly Data

Quarterly (6 + 12 Person)	Apr-Jun 2011	Jul-Sep 2011	Oct-Dec 2011	Jan-Mar 2012
Gilchrist	0	0	1	0
State Median	9	10	10	10

Legend: County (blue diamond) State Median (magenta square) Standard (cyan triangle)

Note: Jury Management data is provided by the clerk of court for each county or the circuit court administrator. This data is self reported through the jury management reports, and the accuracy, validity, and reliability of this data can not be confirmed

Summoning Yield - 5 Year Trend

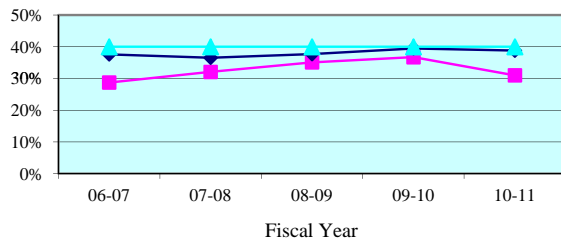

Summoning Yield - Quarterly Data

Quarterly Summoning Yield	Apr-Jun 2011	Jul-Sep 2011	Oct-Dec 2011	Jan-Mar 2012
Levy	29.0%	31.8%	34.1%	32.7%
State Median	37.9%	38.9%	37.6%	41.1%

Juror Days Per Trial - 5 Year Trend

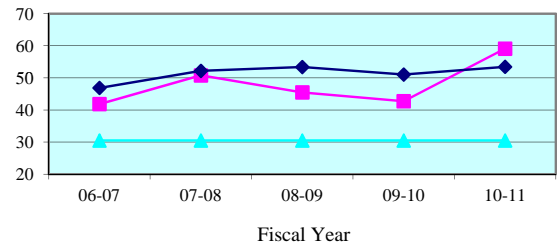

Juror Days Per Trial - Quarterly Data

Quarterly JDPT	Apr-Jun 2011	Jul-Sep 2011	Oct-Dec 2011	Jan-Mar 2012
Levy	46.0	88.5	40.0	83.0
State Median	52.5	55.3	48.9	53.3

People Brought In Per Trial - 5 Year Trend

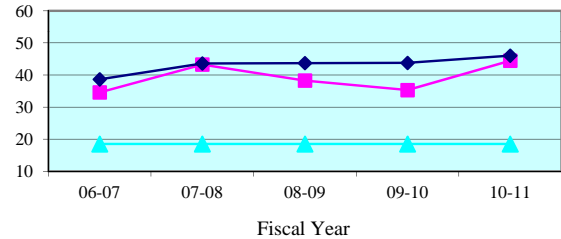

People Brought In Per Trial - Quarterly Data

Quarterly PBI	Apr-Jun 2011	Jul-Sep 2011	Oct-Dec 2011	Jan-Mar 2012
Levy	36.2	78.0	33.0	64.3
State Median	44.4	44.1	40.2	45.2

Percent to Voir Dire - 5 Year Trend

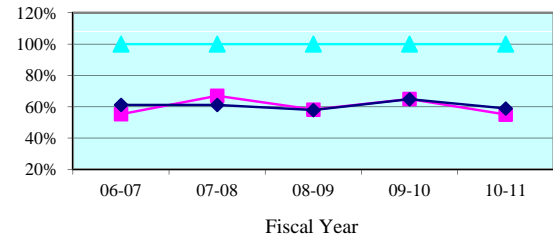

Percent to Voir Dire - Quarterly Data

Quarterly Percent to Voir Dire	Apr-Jun 2011	Jul-Sep 2011	Oct-Dec 2011	Jan-Mar 2012
Levy	100.0%	34.6%	100.0%	100.0%
State Median	58.0%	55.7%	60.2%	56.0%

Average Panel Size - 5 Year Trend

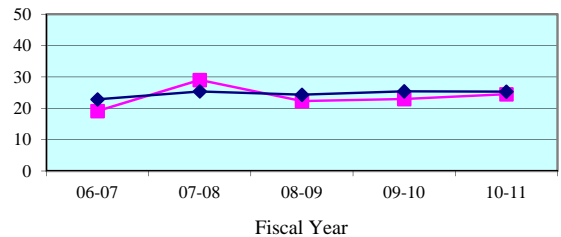

Average Panel Size - Quarterly Data

Quarterly Average Panel Size	Apr-Jun 2011	Jul-Sep 2011	Oct-Dec 2011	Jan-Mar 2012
Levy	36.2	27.0	33.0	64.3
State Median	25.2	25.7	25.9	26.0

Number of Trials - 5 Year Trend

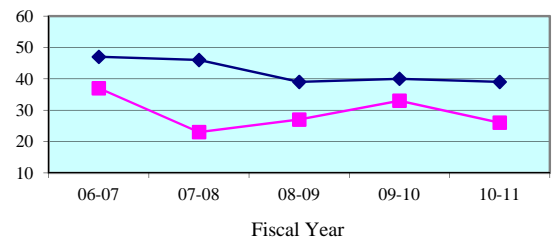

Number of Trials (6 + 12 Person) - Quarterly Data

Quarterly (6 + 12 Person)	Apr-Jun 2011	Jul-Sep 2011	Oct-Dec 2011	Jan-Mar 2012
Levy	5	2	3	3
State Median	9	10	10	10

Legend: County (cyan triangle) State Median (magenta square) Standard (dark blue diamond)

Note: Jury Management data is provided by the clerk of court for each county or the circuit court administrator. This data is self reported through the jury management reports, and the accuracy, validity, and reliability of this data can not be confirmed

Summoning Yield - 5 Year Trend

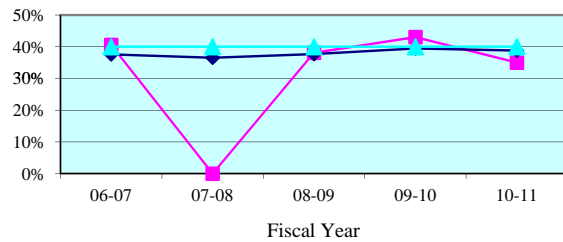

Summoning Yield - Quarterly Data

Quarterly Summoning Yield	Apr-Jun 2011	Jul-Sep 2011	Oct-Dec 2011	Jan-Mar 2012
Union	35.0%	45.0%	0.0%	38.8%
State Median	37.9%	38.9%	37.6%	41.1%

Juror Days Per Trial - 5 Year Trend

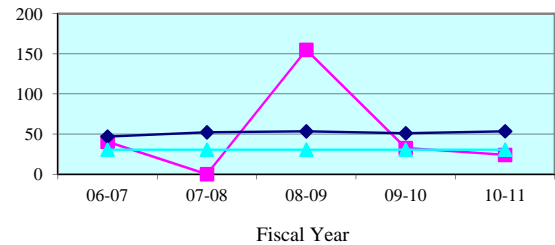

Juror Days Per Trial - Quarterly Data

Quarterly JDPT	Apr-Jun 2011	Jul-Sep 2011	Oct-Dec 2011	Jan-Mar 2012
Union	24.0	36.0	0.0	0.0
State Median	52.5	55.3	48.9	53.3

People Brought In Per Trial - 5 Year Trend

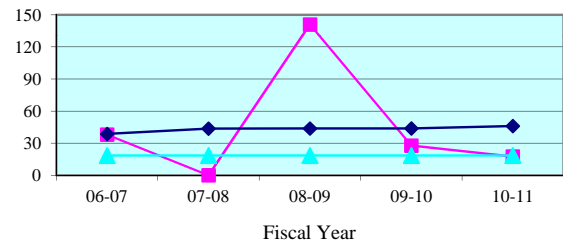

People Brought In Per Trial - Quarterly Data

Quarterly PBI	Apr-Jun 2011	Jul-Sep 2011	Oct-Dec 2011	Jan-Mar 2012
Union	17.5	36.0	0.0	0.0
State Median	44.4	44.1	40.2	45.2

Percent to Voir Dire - 5 Year Trend

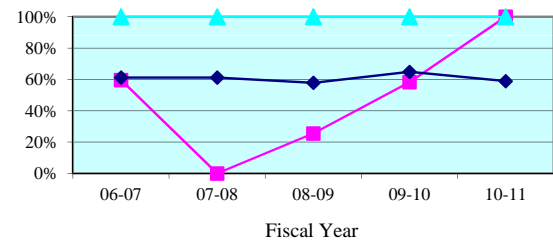

Percent to Voir Dire - Quarterly Data

Quarterly Percent to Voir Dire	Apr-Jun 2011	Jul-Sep 2011	Oct-Dec 2011	Jan-Mar 2012
Union	100.0%	100.0%	0.0%	0.0%
State Median	58.0%	55.7%	60.2%	56.0%

Average Panel Size - 5 Year Trend

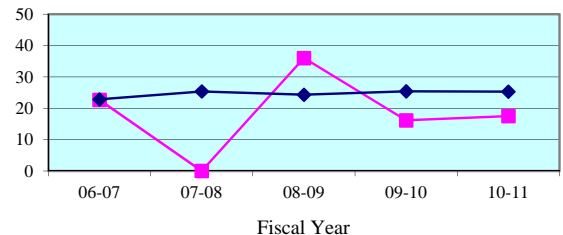

Average Panel Size - Quarterly Data

Quarterly Average Panel Size	Apr-Jun 2011	Jul-Sep 2011	Oct-Dec 2011	Jan-Mar 2012
Union	17.5	36.0	0.0	0.0
State Median	25.2	25.7	25.9	26.0

Number of Trials - 5 Year Trend

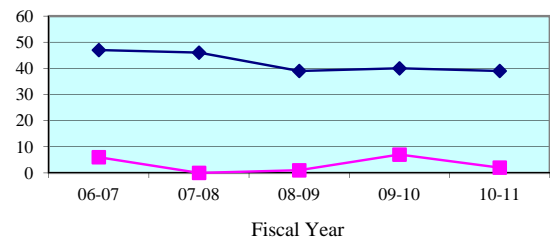

Number of Trials (6 + 12 Person) - Quarterly Data

Quarterly (6 + 12 Person)	Apr-Jun 2011	Jul-Sep 2011	Oct-Dec 2011	Jan-Mar 2012
Union	2	1	0	0
State Median	9	10	10	10

Legend: County (blue diamond) State Median (magenta square) Standard (cyan triangle)

Note: Jury Management data is provided by the clerk of court for each county or the circuit court administrator. This data is self reported through the jury management reports, and the accuracy, validity, and reliability of this data can not be confirmed

Summoning Yield - 5 Year Trend

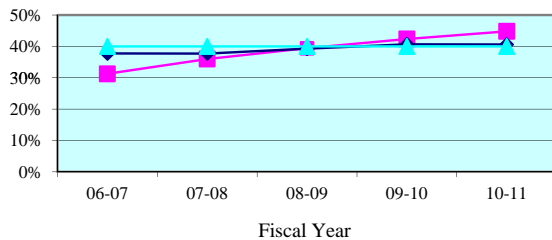

Summoning Yield - Quarterly Data

Quarterly Summoning Yield	Apr-Jun 2011	Jul-Sep 2011	Oct-Dec 2011	Jan-Mar 2012
Ninth Circuit	36.4%	35.2%	41.2%	47.7%
Circuit Median	38.5%	41.1%	40.2%	42.4%

Juror Days Per Trial - 5 Year Trend

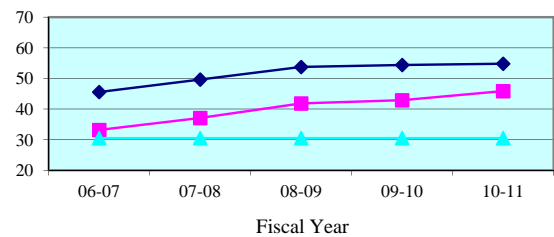

Juror Days Per Trial - Quarterly Data

Quarterly JDPT	Apr-Jun 2011	Jul-Sep 2011	Oct-Dec 2011	Jan-Mar 2012
Ninth Circuit	47.9	43.7	40.9	40.7
Circuit Median	56.6	57.3	58.5	64.1

People Brought In Per Trial - 5 Year Trend

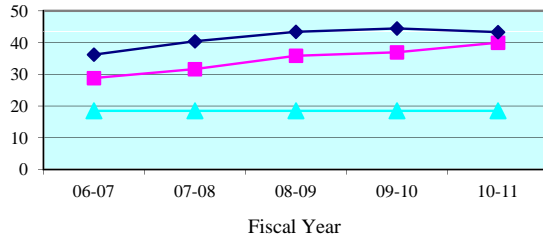

People Brought In Per Trial - Quarterly Data

Quarterly PBI	Apr-Jun 2011	Jul-Sep 2011	Oct-Dec 2011	Jan-Mar 2012
Ninth Circuit	41.3	37.9	36.1	35.0
Circuit Median	45.1	47.1	47.4	51.2

Percent to Voir Dire - 5 Year Trend

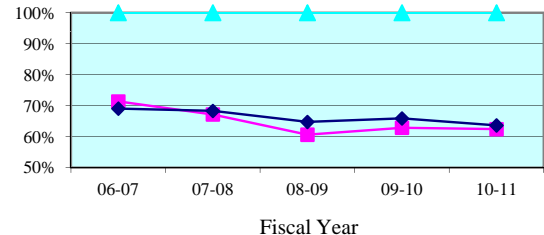

Percent to Voir Dire - Quarterly Data

Quarterly Percent to Voir Dire	Apr-Jun 2011	Jul-Sep 2011	Oct-Dec 2011	Jan-Mar 2012
Ninth Circuit	62.8%	66.0%	69.6%	73.4%
Circuit Median	61.6%	60.8%	62.4%	64.1%

Average Panel Size - 5 Year Trend

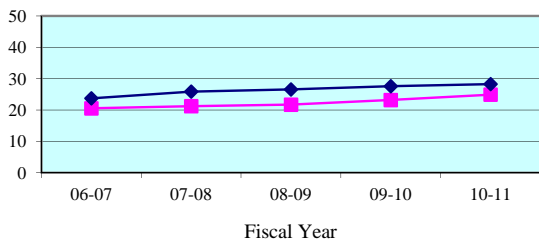

Average Panel Size - Quarterly Data

Quarterly Average Panel Size	Apr-Jun 2011	Jul-Sep 2011	Oct-Dec 2011	Jan-Mar 2012
Ninth Circuit	26.0	25.0	25.1	25.7
Circuit Median	28.4	29.2	28.3	28.1

Number of Trials - 5 Year Trend

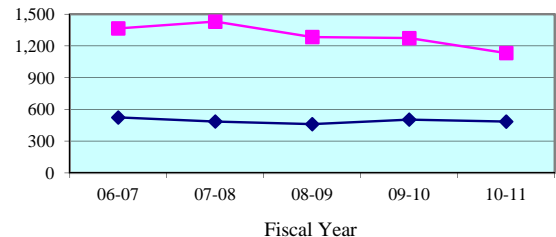

Number of Trials (6 + 12 Person) - Quarterly Data

Quarterly (6 + 12 Person)	Apr-Jun 2011	Jul-Sep 2011	Oct-Dec 2011	Jan-Mar 2012
Ninth Circuit	289	294	331	391
Circuit Median	116	104	115	122

Legend: Circuit Circuit Median Standard

Note: Jury Management data is provided by the clerk of court for each county or the circuit court administrator. This data is self reported through the jury management reports, and the accuracy, validity, and reliability of this data can not be confirmed by OSCA staff.

Summoning Yield - 5 Year Trend

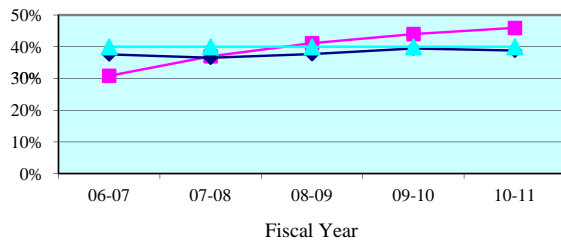

Summoning Yield - Quarterly Data

Quarterly Summoning Yield	Apr-Jun 2011	Jul-Sep 2011	Oct-Dec 2011	Jan-Mar 2012
Orange	35.1%	34.0%	40.9%	49.0%
State Median	37.9%	38.9%	37.6%	41.1%

Juror Days Per Trial - 5 Year Trend

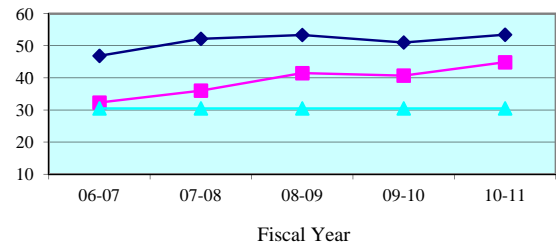

Juror Days Per Trial - Quarterly Data

Quarterly JDPT	Apr-Jun 2011	Jul-Sep 2011	Oct-Dec 2011	Jan-Mar 2012
Orange	48.3	43.6	41.0	42.4
State Median	52.5	55.3	48.9	53.3

People Brought In Per Trial - 5 Year Trend

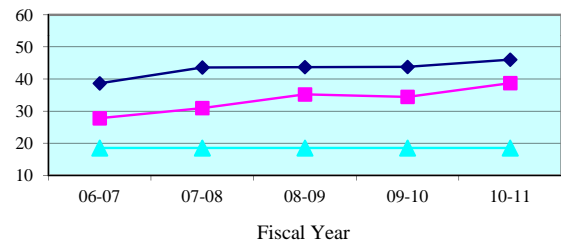

People Brought In Per Trial - Quarterly Data

Quarterly PBI	Apr-Jun 2011	Jul-Sep 2011	Oct-Dec 2011	Jan-Mar 2012
Orange	41.2	38.2	36.0	36.4
State Median	44.4	44.1	40.2	45.2

Percent to Voir Dire - 5 Year Trend

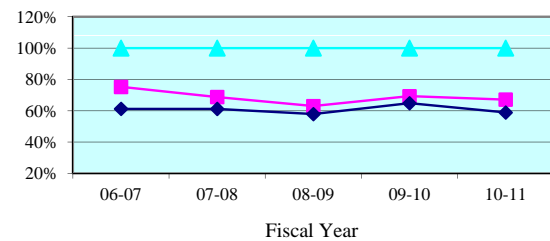

Percent to Voir Dire - Quarterly Data

Quarterly Percent to Voir Dire	Apr-Jun 2011	Jul-Sep 2011	Oct-Dec 2011	Jan-Mar 2012
Orange	66.9%	67.2%	72.0%	73.4%
State Median	58.0%	55.7%	60.2%	56.0%

Average Panel Size - 5 Year Trend

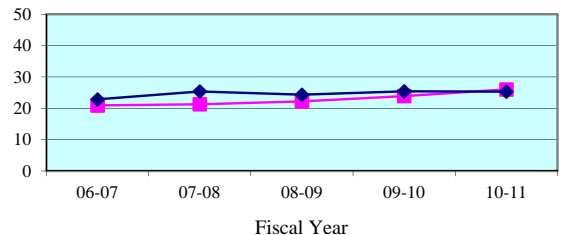

Average Panel Size - Quarterly Data

Quarterly Average Panel Size	Apr-Jun 2011	Jul-Sep 2011	Oct-Dec 2011	Jan-Mar 2012
Orange	27.6	25.7	25.9	26.7
State Median	25.2	25.7	25.9	26.0

Number of Trials - 5 Year Trend

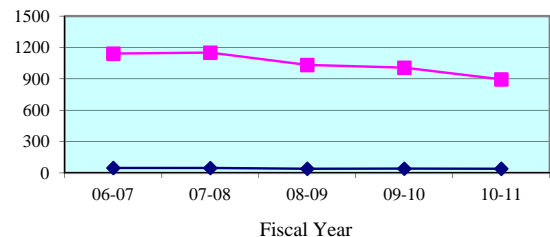

Number of Trials (6 + 12 Person) - Quarterly Data

Quarterly (6 + 12 Person)	Apr-Jun 2011	Jul-Sep 2011	Oct-Dec 2011	Jan-Mar 2012
Orange	224	227	263	292
State Median	9	10	10	10

Legend: County (cyan triangle) State Median (magenta square) Standard (dark blue diamond)

Note: Jury Management data is provided by the clerk of court for each county or the circuit court administrator. This data is self reported through the jury management reports, and the accuracy, validity, and reliability of this data can not be confirmed

Summoning Yield - 5 Year Trend

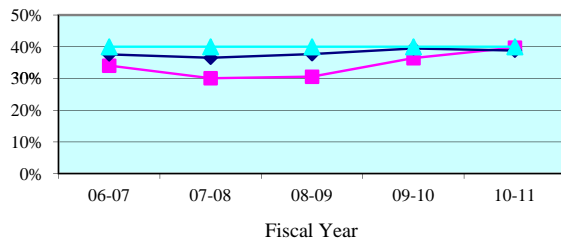

Summoning Yield - Quarterly Data

Quarterly Summoning Yield	Apr-Jun 2011	Jul-Sep 2011	Oct-Dec 2011	Jan-Mar 2012
Osceola	43.1%	41.9%	43.0%	41.0%
State Median	37.9%	38.9%	37.6%	41.1%

Juror Days Per Trial - 5 Year Trend

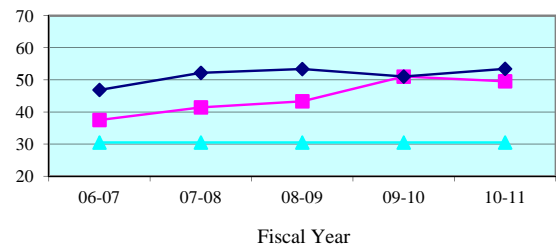

Juror Days Per Trial - Quarterly Data

Quarterly JDPT	Apr-Jun 2011	Jul-Sep 2011	Oct-Dec 2011	Jan-Mar 2012
Osceola	46.5	43.8	40.7	35.5
State Median	52.5	55.3	48.9	53.3

People Brought In Per Trial - 5 Year Trend

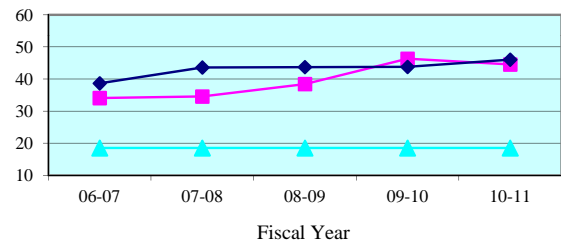

People Brought In Per Trial - Quarterly Data

Quarterly PBI	Apr-Jun 2011	Jul-Sep 2011	Oct-Dec 2011	Jan-Mar 2012
Osceola	41.6	36.9	36.3	30.8
State Median	44.4	44.1	40.2	45.2

Percent to Voir Dire - 5 Year Trend

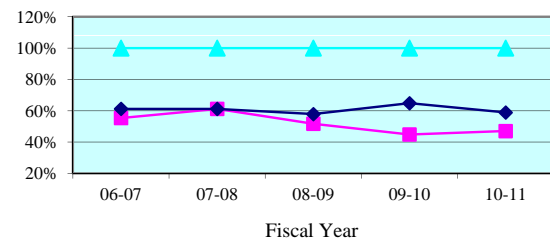

Percent to Voir Dire - Quarterly Data

Quarterly Percent to Voir Dire	Apr-Jun 2011	Jul-Sep 2011	Oct-Dec 2011	Jan-Mar 2012
Osceola	48.9%	61.9%	60.2%	73.4%
State Median	58.0%	55.7%	60.2%	56.0%

Average Panel Size - 5 Year Trend

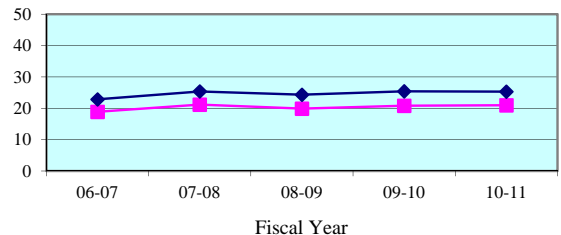

Average Panel Size - Quarterly Data

Quarterly Average Panel Size	Apr-Jun 2011	Jul-Sep 2011	Oct-Dec 2011	Jan-Mar 2012
Osceola	20.3	22.8	21.8	22.6
State Median	25.2	25.7	25.9	26.0

Number of Trials - 5 Year Trend

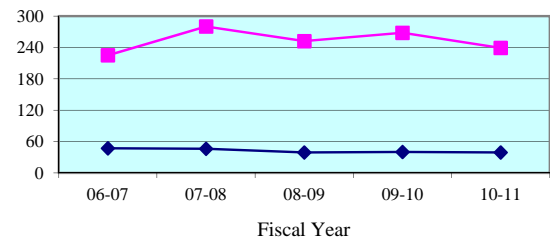

Number of Trials (6 + 12 Person) - Quarterly Data

Quarterly (6 + 12 Person)	Apr-Jun 2011	Jul-Sep 2011	Oct-Dec 2011	Jan-Mar 2012
Osceola	65	67	68	99
State Median	9	10	10	10

Legend: County (blue diamond) State Median (pink square) Standard (cyan triangle)

Note: Jury Management data is provided by the clerk of court for each county or the circuit court administrator. This data is self reported through the jury management reports, and the accuracy, validity, and reliability of this data can not be confirmed

Summoning Yield - 5 Year Trend

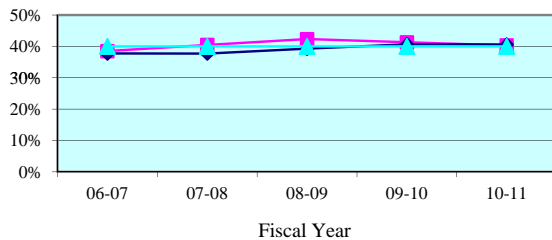

Summoning Yield - Quarterly Data

Quarterly Summoning Yield	Apr-Jun 2011	Jul-Sep 2011	Oct-Dec 2011	Jan-Mar 2012
Tenth Circuit	38.4%	37.8%	39.1%	37.7%
Circuit Median	38.5%	41.1%	40.2%	42.4%

Juror Days Per Trial - 5 Year Trend

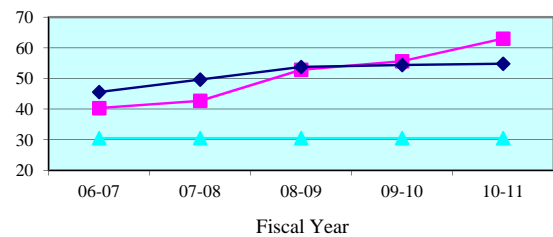

Juror Days Per Trial - Quarterly Data

Quarterly JDPT	Apr-Jun 2011	Jul-Sep 2011	Oct-Dec 2011	Jan-Mar 2012
Tenth Circuit	57.8	54.8	37.5	50.8
Circuit Median	56.6	57.3	58.5	64.1

People Brought In Per Trial - 5 Year Trend

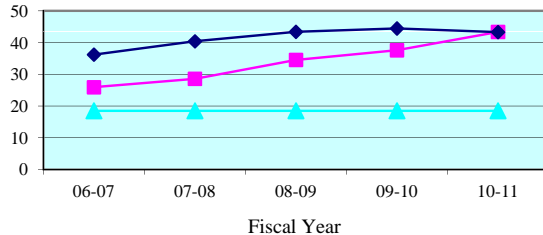

People Brought In Per Trial - Quarterly Data

Quarterly PBI	Apr-Jun 2011	Jul-Sep 2011	Oct-Dec 2011	Jan-Mar 2012
Tenth Circuit	41.8	38.9	26.5	33.6
Circuit Median	45.1	47.1	47.4	51.2

Percent to Voir Dire - 5 Year Trend

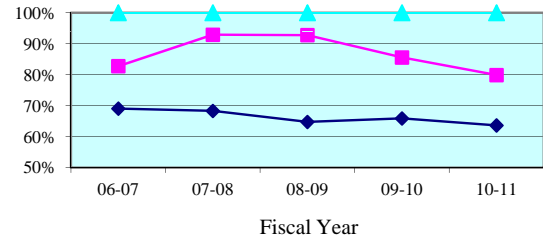

Percent to Voir Dire - Quarterly Data

Quarterly Percent to Voir Dire	Apr-Jun 2011	Jul-Sep 2011	Oct-Dec 2011	Jan-Mar 2012
Tenth Circuit	78.4%	90.0%	93.6%	92.8%
Circuit Median	61.6%	60.8%	62.4%	64.1%

Average Panel Size - 5 Year Trend

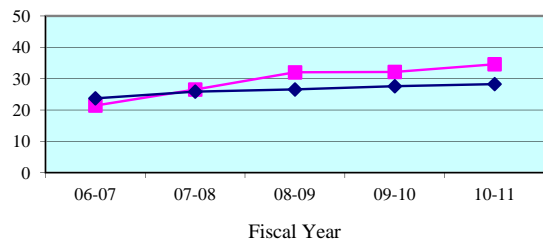

Average Panel Size - Quarterly Data

Quarterly Average Panel Size	Apr-Jun 2011	Jul-Sep 2011	Oct-Dec 2011	Jan-Mar 2012
Tenth Circuit	32.7	35.0	24.8	31.2
Circuit Median	28.4	29.2	28.3	28.1

Number of Trials - 5 Year Trend

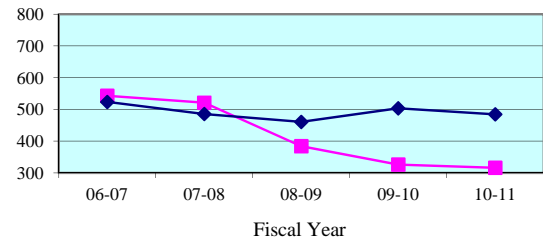

Number of Trials (6 + 12 Person) - Quarterly Data

Quarterly (6 + 12 Person)	Apr-Jun 2011	Jul-Sep 2011	Oct-Dec 2011	Jan-Mar 2012
Tenth Circuit	86	84	124	106
Circuit Median	116	104	115	122

Legend: Circuit Circuit Median Standard

Note: Jury Management data is provided by the clerk of court for each county or the circuit court administrator. This data is self reported through the jury management reports, and the accuracy, validity, and reliability of this data can not be confirmed by OSCA staff.

Summoning Yield - 5 Year Trend

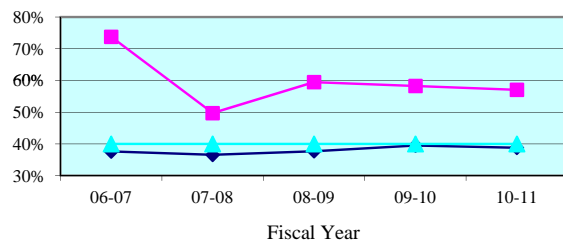

Summoning Yield - Quarterly Data

Quarterly Summoning Yield	Apr-Jun 2011	Jul-Sep 2011	Oct-Dec 2011	Jan-Mar 2012
Hardee	45.0%	52.9%	49.2%	39.7%
State Median	37.9%	38.9%	37.6%	41.1%

Juror Days Per Trial - 5 Year Trend

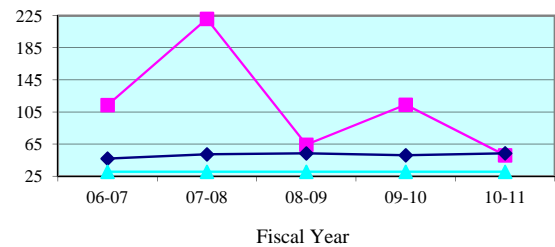

Juror Days Per Trial - Quarterly Data

Quarterly JDPT	Apr-Jun 2011	Jul-Sep 2011	Oct-Dec 2011	Jan-Mar 2012
Hardee	44.5	55.5	58.4	161.0
State Median	52.5	55.3	48.9	53.3

People Brought In Per Trial - 5 Year Trend

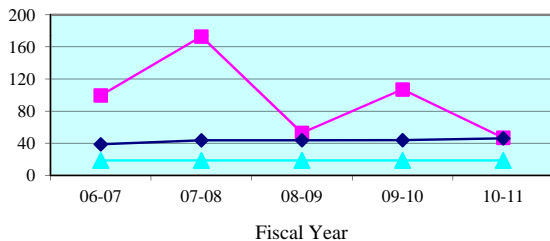

People Brought In Per Trial - Quarterly Data

Quarterly PBI	Apr-Jun 2011	Jul-Sep 2011	Oct-Dec 2011	Jan-Mar 2012
Hardee	44.5	48.5	47.2	147.0
State Median	44.4	44.1	40.2	45.2

Percent to Voir Dire - 5 Year Trend

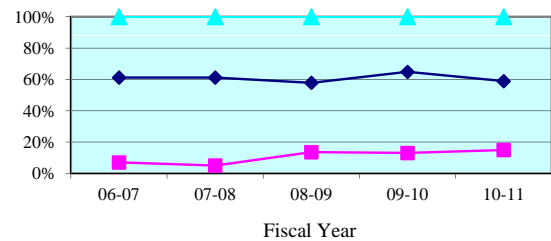

Percent to Voir Dire - Quarterly Data

Quarterly Percent to Voir Dire	Apr-Jun 2011	Jul-Sep 2011	Oct-Dec 2011	Jan-Mar 2012
Hardee	15.7%	14.4%	14.8%	4.8%
State Median	58.0%	55.7%	60.2%	56.0%

Average Panel Size - 5 Year Trend

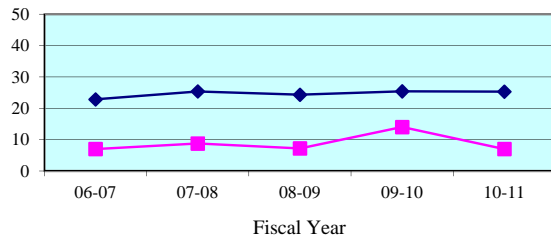

Average Panel Size - Quarterly Data

Quarterly Average Panel Size	Apr-Jun 2011	Jul-Sep 2011	Oct-Dec 2011	Jan-Mar 2012
Hardee	7.0	7.0	7.0	7.0
State Median	25.2	25.7	25.9	26.0

Number of Trials - 5 Year Trend

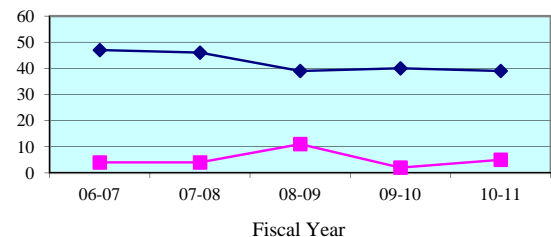

Number of Trials (6 + 12 Person) - Quarterly Data

Quarterly (6 + 12 Person)	Apr-Jun 2011	Jul-Sep 2011	Oct-Dec 2011	Jan-Mar 2012
Hardee	2	2	5	1
State Median	9	10	10	10

Legend: County (magenta square) State Median (cyan triangle) Standard (dark blue diamond)

Note: Jury Management data is provided by the clerk of court for each county or the circuit court administrator. This data is self reported through the jury management reports, and the accuracy, validity, and reliability of this data can not be confirmed

Summoning Yield - 5 Year Trend

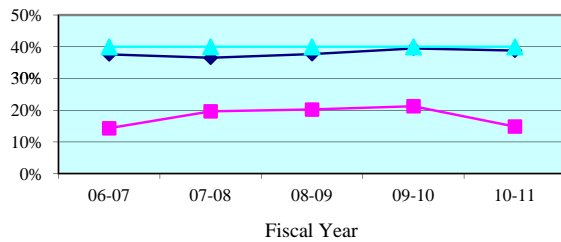

Summoning Yield - Quarterly Data

Quarterly Summoning Yield	Apr-Jun 2011	Jul-Sep 2011	Oct-Dec 2011	Jan-Mar 2012
Highlands	14.7%	10.0%	19.0%	16.0%
State Median	37.9%	38.9%	37.6%	41.1%

Juror Days Per Trial - 5 Year Trend

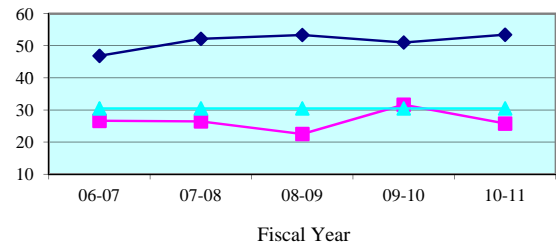

Juror Days Per Trial - Quarterly Data

Quarterly JDPT	Apr-Jun 2011	Jul-Sep 2011	Oct-Dec 2011	Jan-Mar 2012
Highlands	24.6	29.5	33.2	58.2
State Median	52.5	55.3	48.9	53.3

People Brought In Per Trial - 5 Year Trend

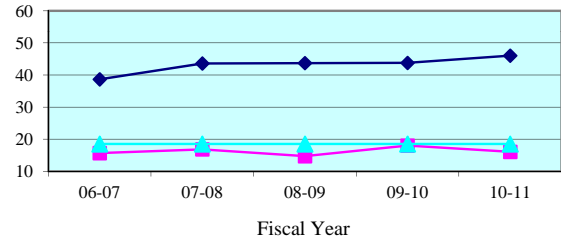

People Brought In Per Trial - Quarterly Data

Quarterly PBI	Apr-Jun 2011	Jul-Sep 2011	Oct-Dec 2011	Jan-Mar 2012
Highlands	17.6	22.5	21.4	30.2
State Median	44.4	44.1	40.2	45.2

Percent to Voir Dire - 5 Year Trend

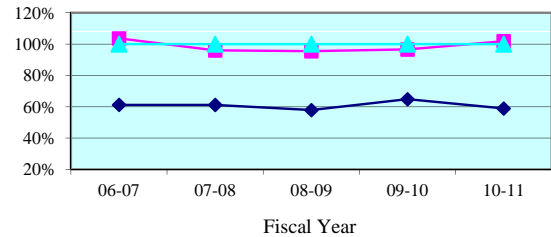

Percent to Voir Dire - Quarterly Data

Quarterly Percent to Voir Dire	Apr-Jun 2011	Jul-Sep 2011	Oct-Dec 2011	Jan-Mar 2012
Highlands	98.1%	74.4%	97.9%	109.4%
State Median	58.0%	55.7%	60.2%	56.0%

Average Panel Size - 5 Year Trend

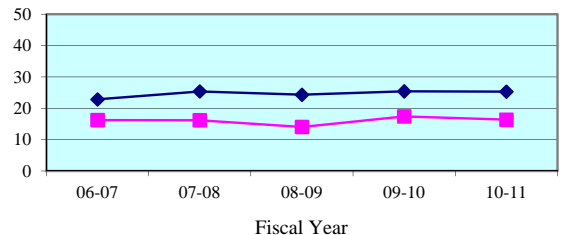

Average Panel Size - Quarterly Data

Quarterly Average Panel Size	Apr-Jun 2011	Jul-Sep 2011	Oct-Dec 2011	Jan-Mar 2012
Highlands	17.2	16.8	21.0	33.0
State Median	25.2	25.7	25.9	26.0

Number of Trials - 5 Year Trend

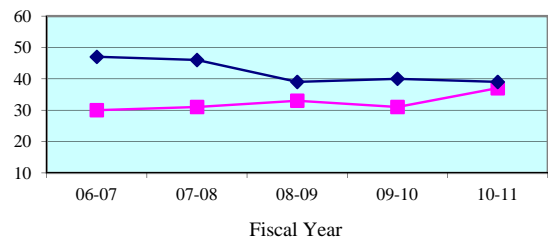

Number of Trials (6 + 12 Person) - Quarterly Data

Quarterly (6 + 12 Person)	Apr-Jun 2011	Jul-Sep 2011	Oct-Dec 2011	Jan-Mar 2012
Highlands	9	4	9	6
State Median	9	10	10	10

Legend: County (blue diamond) State Median (magenta square) Standard (cyan triangle)

Note: Jury Management data is provided by the clerk of court for each county or the circuit court administrator. This data is self reported through the jury management reports, and the accuracy, validity, and reliability of this data can not be confirmed

Summoning Yield - 5 Year Trend

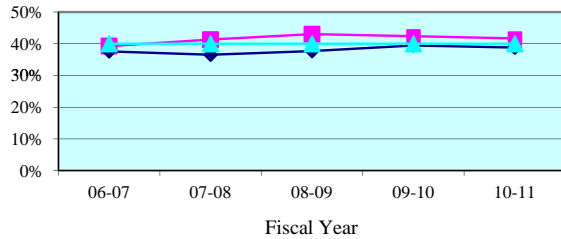

Summoning Yield - Quarterly Data

Quarterly Summoning Yield	Apr-Jun 2011	Jul-Sep 2011	Oct-Dec 2011	Jan-Mar 2012
Polk	39.9%	39.3%	40.1%	39.3%
State Median	37.9%	38.9%	37.6%	41.1%

Juror Days Per Trial - 5 Year Trend

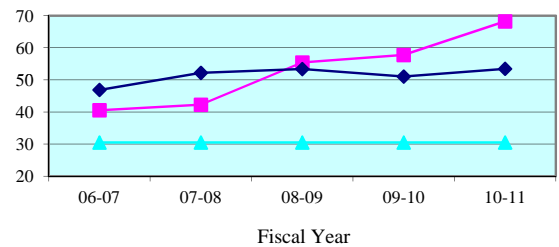

Juror Days Per Trial - Quarterly Data

Quarterly JDPT	Apr-Jun 2011	Jul-Sep 2011	Oct-Dec 2011	Jan-Mar 2012
Polk	62.1	56.0	36.9	49.2
State Median	52.5	55.3	48.9	53.3

People Brought In Per Trial - 5 Year Trend

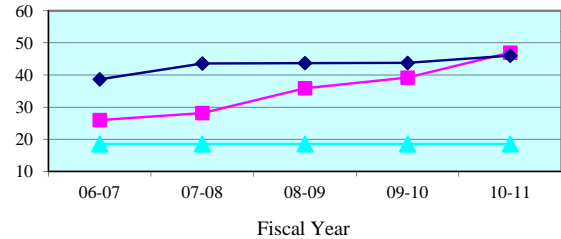

People Brought In Per Trial - Quarterly Data

Quarterly PBI	Apr-Jun 2011	Jul-Sep 2011	Oct-Dec 2011	Jan-Mar 2012
Polk	44.6	39.5	26.0	32.7
State Median	44.4	44.1	40.2	45.2

Percent to Voir Dire - 5 Year Trend

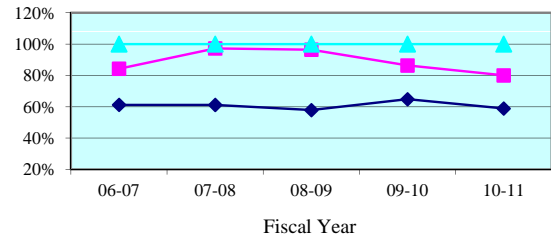

Percent to Voir Dire - Quarterly Data

Quarterly Percent to Voir Dire	Apr-Jun 2011	Jul-Sep 2011	Oct-Dec 2011	Jan-Mar 2012
Polk	79.1%	92.8%	99.9%	95.9%
State Median	58.0%	55.7%	60.2%	56.0%

Average Panel Size - 5 Year Trend

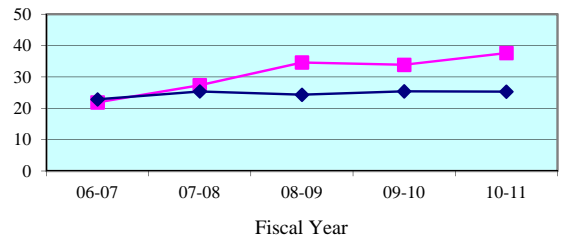

Average Panel Size - Quarterly Data

Quarterly Average Panel Size	Apr-Jun 2011	Jul-Sep 2011	Oct-Dec 2011	Jan-Mar 2012
Polk	35.3	36.7	25.9	31.4
State Median	25.2	25.7	25.9	26.0

Number of Trials - 5 Year Trend

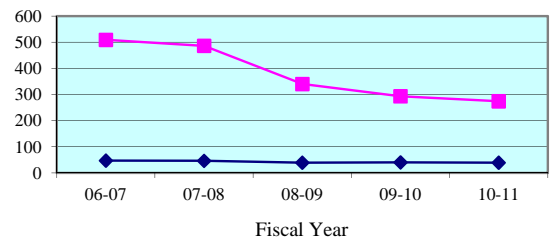

Number of Trials (6 + 12 Person) - Quarterly Data

Quarterly (6 + 12 Person)	Apr-Jun 2011	Jul-Sep 2011	Oct-Dec 2011	Jan-Mar 2012
Polk	75	78	110	99
State Median	9	10	10	10

Legend: County (blue diamond) State Median (pink square) Standard (cyan triangle)

Note: Jury Management data is provided by the clerk of court for each county or the circuit court administrator. This data is self reported through the jury management reports, and the accuracy, validity, and reliability of this data can not be confirmed

Summoning Yield - 5 Year Trend

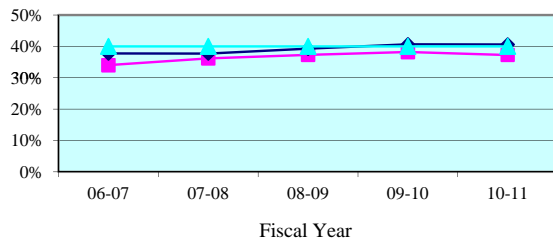

Summoning Yield - Quarterly Data

Quarterly Summoning Yield	Apr-Jun 2011	Jul-Sep 2011	Oct-Dec 2011	Jan-Mar 2012
Eleventh Circuit	37.8%	36.7%	36.2%	36.5%
Circuit Median	38.5%	41.1%	40.2%	42.4%

Juror Days Per Trial - 5 Year Trend

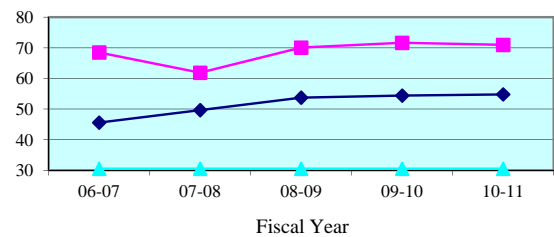

Juror Days Per Trial - Quarterly Data

Quarterly JDPT	Apr-Jun 2011	Jul-Sep 2011	Oct-Dec 2011	Jan-Mar 2012
Eleventh Circuit	78.7	78.2	82.2	74.1
Circuit Median	56.6	57.3	58.5	64.1

People Brought In Per Trial - 5 Year Trend

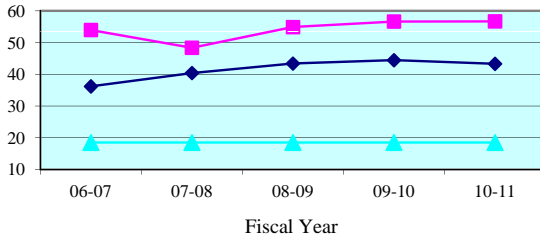

People Brought In Per Trial - Quarterly Data

Quarterly PBI	Apr-Jun 2011	Jul-Sep 2011	Oct-Dec 2011	Jan-Mar 2012
Eleventh Circuit	65.7	66.7	67.8	60.9
Circuit Median	45.1	47.1	47.4	51.2

Percent to Voir Dire - 5 Year Trend

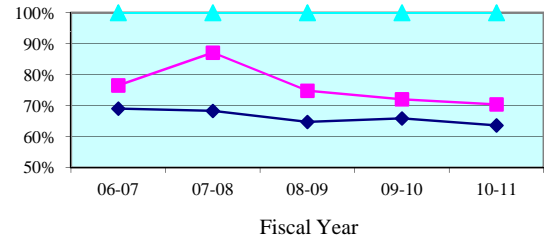

Percent to Voir Dire - Quarterly Data

Quarterly Percent to Voir Dire	Apr-Jun 2011	Jul-Sep 2011	Oct-Dec 2011	Jan-Mar 2012
Eleventh Circuit	61.7%	61.5%	59.3%	64.4%
Circuit Median	61.6%	60.8%	62.4%	64.1%

Average Panel Size - 5 Year Trend

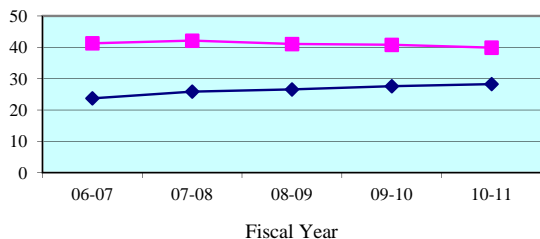

Average Panel Size - Quarterly Data

Quarterly Average Panel Size	Apr-Jun 2011	Jul-Sep 2011	Oct-Dec 2011	Jan-Mar 2012
Eleventh Circuit	40.5	41.0	40.2	39.3
Circuit Median	28.4	29.2	28.3	28.1

Number of Trials - 5 Year Trend

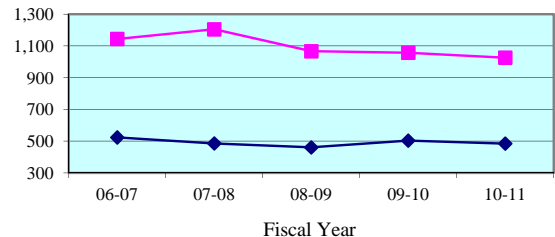

Number of Trials (6 + 12 Person) - Quarterly Data

Quarterly (6 + 12 Person)	Apr-Jun 2011	Jul-Sep 2011	Oct-Dec 2011	Jan-Mar 2012
Eleventh Circuit	255	230	232	266
Circuit Median	116	104	115	122

Legend: Circuit Circuit Median Standard

Note: Jury Management data is provided by the clerk of court for each county or the circuit court administrator. This data is self reported through the jury management reports, and the accuracy, validity, and reliability of this data can not be confirmed by OSCA staff.

Summoning Yield - 5 Year Trend

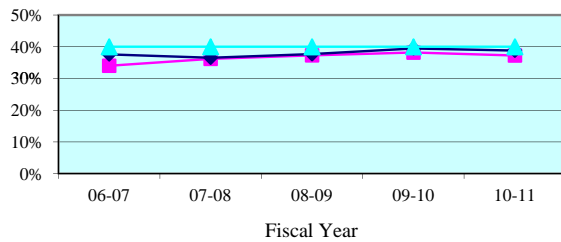

Summoning Yield - Quarterly Data

Quarterly Summoning Yield	Apr-Jun 2011	Jul-Sep 2011	Oct-Dec 2011	Jan-Mar 2012
Dade	37.8%	36.7%	36.2%	36.5%
State Median	37.9%	38.9%	37.6%	41.1%

Juror Days Per Trial - 5 Year Trend

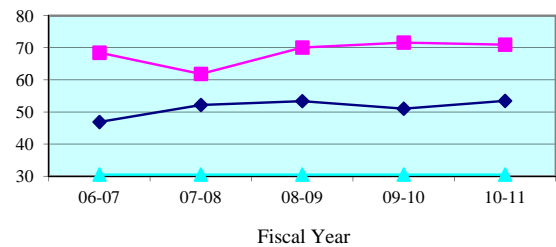

Juror Days Per Trial - Quarterly Data

Quarterly JDPT	Apr-Jun 2011	Jul-Sep 2011	Oct-Dec 2011	Jan-Mar 2012
Dade	78.7	78.2	82.2	74.1
State Median	52.5	55.3	48.9	53.3

People Brought In Per Trial - 5 Year Trend

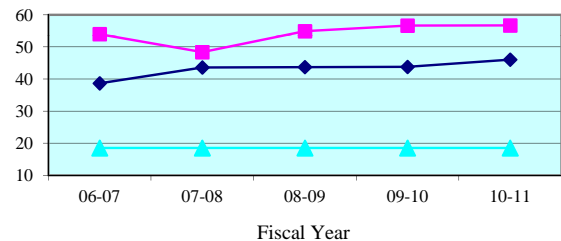

People Brought In Per Trial - Quarterly Data

Quarterly PBI	Apr-Jun 2011	Jul-Sep 2011	Oct-Dec 2011	Jan-Mar 2012
Dade	65.7	66.7	67.8	60.9
State Median	44.4	44.1	40.2	45.2

Percent to Voir Dire - 5 Year Trend

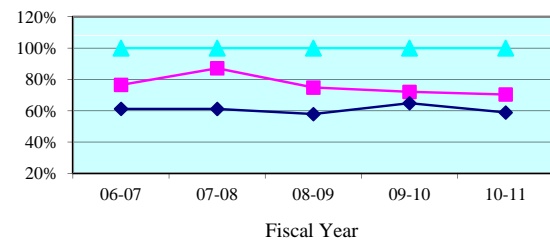

Percent to Voir Dire - Quarterly Data

Quarterly Percent to Voir Dire	Apr-Jun 2011	Jul-Sep 2011	Oct-Dec 2011	Jan-Mar 2012
Dade	61.7%	61.5%	59.3%	64.4%
State Median	58.0%	55.7%	60.2%	56.0%

Average Panel Size - 5 Year Trend

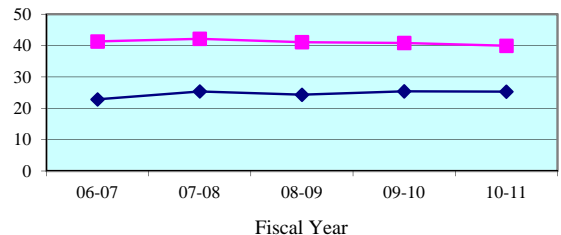

Average Panel Size - Quarterly Data

Quarterly Average Panel Size	Apr-Jun 2011	Jul-Sep 2011	Oct-Dec 2011	Jan-Mar 2012
Dade	40.5	41.0	40.2	39.3
State Median	25.2	25.7	25.9	26.0

Number of Trials - 5 Year Trend

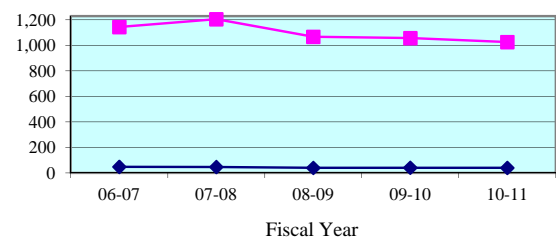

Number of Trials (6 + 12 Person) - Quarterly Data

Quarterly (6 + 12 Person)	Apr-Jun 2011	Jul-Sep 2011	Oct-Dec 2011	Jan-Mar 2012
Dade	255	230	232	266
State Median	9	10	10	10

Legend: County (blue line with diamonds) State Median (red line with squares) Standard (green line with triangles)

Note: Jury Management data is provided by the clerk of court for each county or the circuit court administrator. This data is self reported through the jury management reports, and the accuracy, validity, and reliability of this data can not be confirmed

Summoning Yield - 5 Year Trend

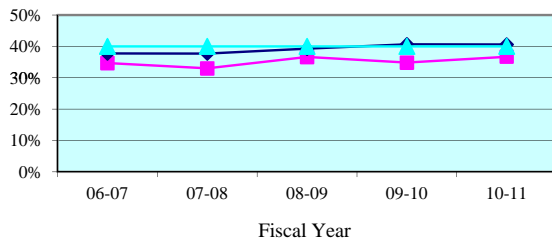

Summoning Yield - Quarterly Data

Quarterly Summoning Yield	Apr-Jun 2011	Jul-Sep 2011	Oct-Dec 2011	Jan-Mar 2012
Twelfth Circuit	36.4%	35.5%	35.0%	40.0%
Circuit Median	38.5%	41.1%	40.2%	42.4%

Juror Days Per Trial - 5 Year Trend

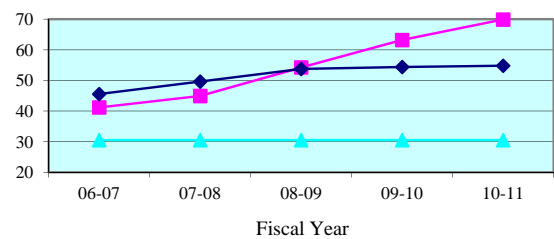

Juror Days Per Trial - Quarterly Data

Quarterly JDPT	Apr-Jun 2011	Jul-Sep 2011	Oct-Dec 2011	Jan-Mar 2012
Twelfth Circuit	69.4	57.9	63.9	57.6
Circuit Median	56.6	57.3	58.5	64.1

People Brought In Per Trial - 5 Year Trend

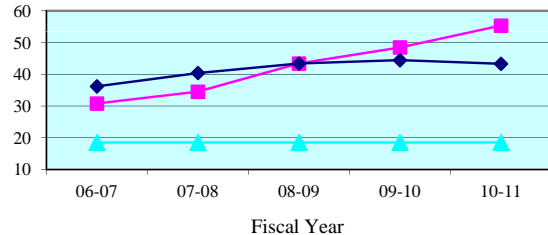

People Brought In Per Trial - Quarterly Data

Quarterly PBI	Apr-Jun 2011	Jul-Sep 2011	Oct-Dec 2011	Jan-Mar 2012
Twelfth Circuit	58.7	47.3	50.5	45.2
Circuit Median	45.1	47.1	47.4	51.2

Percent to Voir Dire - 5 Year Trend

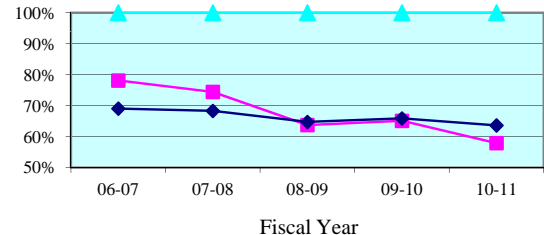

Percent to Voir Dire - Quarterly Data

Quarterly Percent to Voir Dire	Apr-Jun 2011	Jul-Sep 2011	Oct-Dec 2011	Jan-Mar 2012
Twelfth Circuit	50.3%	60.1%	59.4%	67.5%
Circuit Median	61.6%	60.8%	62.4%	64.1%

Average Panel Size - 5 Year Trend

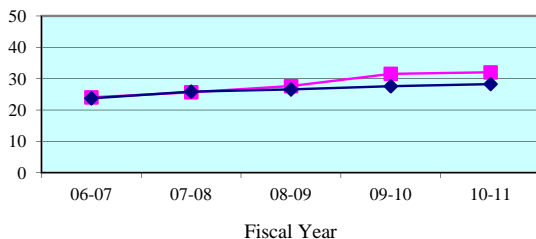

Average Panel Size - Quarterly Data

Quarterly Average Panel Size	Apr-Jun 2011	Jul-Sep 2011	Oct-Dec 2011	Jan-Mar 2012
Twelfth Circuit	29.5	28.4	30.0	30.5
Circuit Median	28.4	29.2	28.3	28.1

Number of Trials - 5 Year Trend

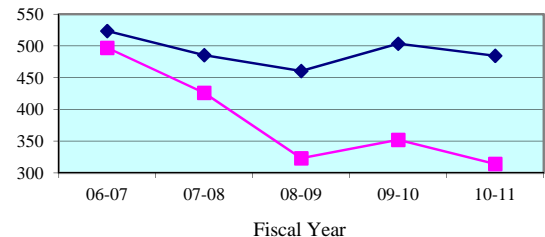

Number of Trials (6 + 12 Person) - Quarterly Data

Quarterly (6 + 12 Person)	Apr-Jun 2011	Jul-Sep 2011	Oct-Dec 2011	Jan-Mar 2012
Twelfth Circuit	75	95	87	123
Circuit Median	116	104	115	122

Legend: Circuit Circuit Median Standard

Note: Jury Management data is provided by the clerk of court for each county or the circuit court administrator. This data is self reported through the jury management reports, and the accuracy, validity, and reliability of this data can not be confirmed by OSCA staff.

Summoning Yield - 5 Year Trend

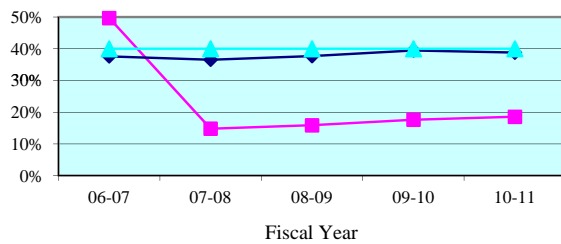

Summoning Yield - Quarterly Data

Quarterly Summoning Yield	Apr-Jun 2011	Jul-Sep 2011	Oct-Dec 2011	Jan-Mar 2012
Desoto	14.6%	18.7%	17.4%	71.9%
State Median	37.9%	38.9%	37.6%	41.1%

Juror Days Per Trial - 5 Year Trend

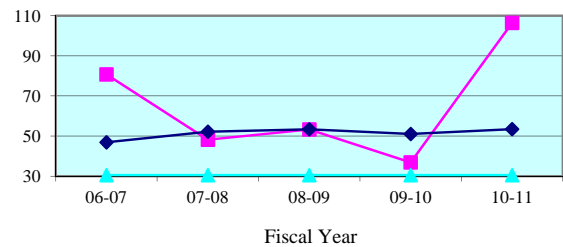

Juror Days Per Trial - Quarterly Data

Quarterly JDPT	Apr-Jun 2011	Jul-Sep 2011	Oct-Dec 2011	Jan-Mar 2012
Desoto	0.0	43.4	33.8	60.8
State Median	52.5	55.3	48.9	53.3

People Brought In Per Trial - 5 Year Trend

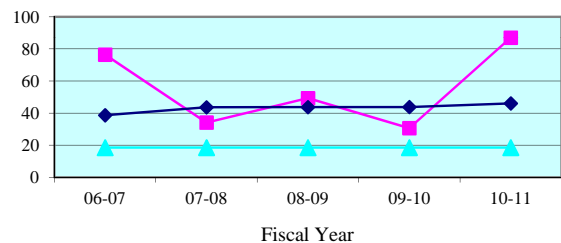

People Brought In Per Trial - Quarterly Data

Quarterly PBI	Apr-Jun 2011	Jul-Sep 2011	Oct-Dec 2011	Jan-Mar 2012
Desoto	0.0	38.2	33.8	42.5
State Median	44.4	44.1	40.2	45.2

Percent to Voir Dire - 5 Year Trend

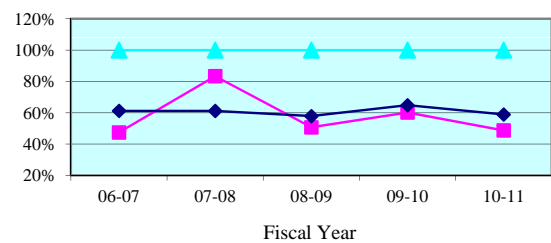

Percent to Voir Dire - Quarterly Data

Quarterly Percent to Voir Dire	Apr-Jun 2011	Jul-Sep 2011	Oct-Dec 2011	Jan-Mar 2012
Desoto	0.0%	59.2%	65.7%	54.7%
State Median	58.0%	55.7%	60.2%	56.0%

Average Panel Size - 5 Year Trend

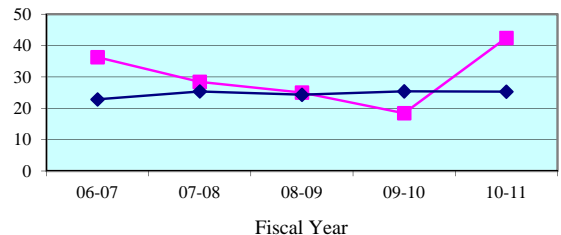

Average Panel Size - Quarterly Data

Quarterly Average Panel Size	Apr-Jun 2011	Jul-Sep 2011	Oct-Dec 2011	Jan-Mar 2012
Desoto	0.0	22.6	22.2	23.3
State Median	25.2	25.7	25.9	26.0

Number of Trials - 5 Year Trend

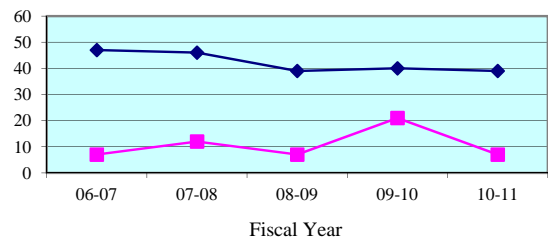

Number of Trials (6 + 12 Person) - Quarterly Data

Quarterly (6 + 12 Person)	Apr-Jun 2011	Jul-Sep 2011	Oct-Dec 2011	Jan-Mar 2012
Desoto	0	5	5	4
State Median	9	10	10	10

Legend: County (blue diamond) State Median (magenta square) Standard (cyan triangle)

Note: Jury Management data is provided by the clerk of court for each county or the circuit court administrator. This data is self reported through the jury management reports, and the accuracy, validity, and reliability of this data can not be confirmed

Summoning Yield - 5 Year Trend

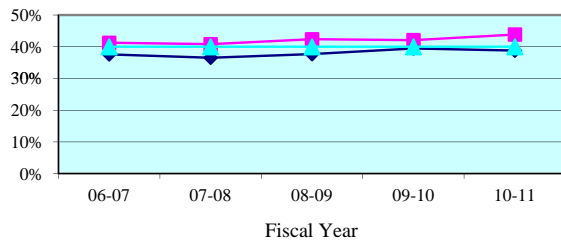

Summoning Yield - Quarterly Data

Quarterly Summoning Yield	Apr-Jun 2011	Jul-Sep 2011	Oct-Dec 2011	Jan-Mar 2012
Manatee	44.4%	43.5%	46.5%	45.1%
State Median	37.9%	38.9%	37.6%	41.1%

Juror Days Per Trial - 5 Year Trend

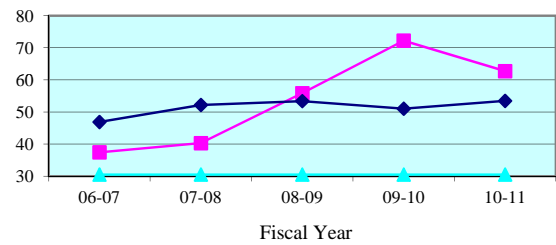

Juror Days Per Trial - Quarterly Data

Quarterly JDPT	Apr-Jun 2011	Jul-Sep 2011	Oct-Dec 2011	Jan-Mar 2012
Manatee	60.7	46.1	57.6	43.5
State Median	52.5	55.3	48.9	53.3

People Brought In Per Trial - 5 Year Trend

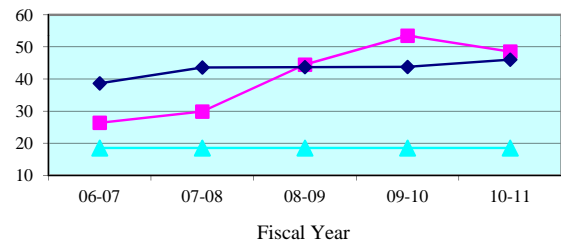

People Brought In Per Trial - Quarterly Data

Quarterly PBI	Apr-Jun 2011	Jul-Sep 2011	Oct-Dec 2011	Jan-Mar 2012
Manatee	51.4	37.4	48.3	34.8
State Median	44.4	44.1	40.2	45.2

Percent to Voir Dire - 5 Year Trend

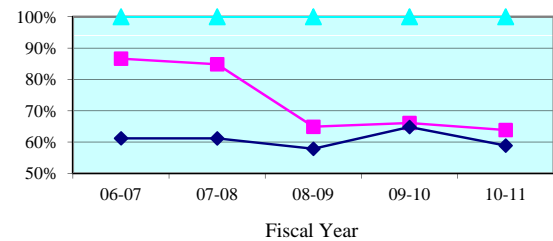

Percent to Voir Dire - Quarterly Data

Quarterly Percent to Voir Dire	Apr-Jun 2011	Jul-Sep 2011	Oct-Dec 2011	Jan-Mar 2012
Manatee	54.6%	79.8%	58.1%	85.8%
State Median	58.0%	55.7%	60.2%	56.0%

Average Panel Size - 5 Year Trend

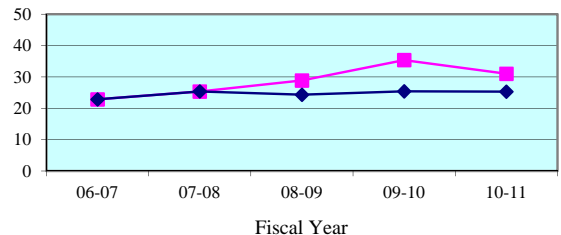

Average Panel Size - Quarterly Data

Quarterly Average Panel Size	Apr-Jun 2011	Jul-Sep 2011	Oct-Dec 2011	Jan-Mar 2012
Manatee	28.1	29.9	28.0	29.8
State Median	25.2	25.7	25.9	26.0

Number of Trials - 5 Year Trend

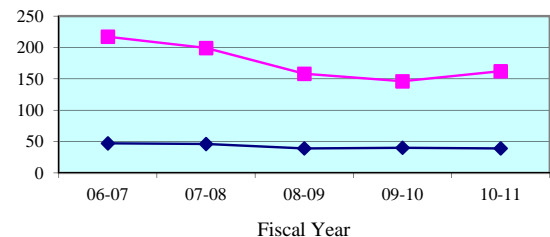

Number of Trials (6 + 12 Person) - Quarterly Data

Quarterly (6 + 12 Person)	Apr-Jun 2011	Jul-Sep 2011	Oct-Dec 2011	Jan-Mar 2012
Manatee	40	50	40	62
State Median	9	10	10	10

Legend: County (blue diamond) State Median (pink square) Standard (cyan triangle)

Note: Jury Management data is provided by the clerk of court for each county or the circuit court administrator. This data is self reported through the jury management reports, and the accuracy, validity, and reliability of this data can not be confirmed

Summoning Yield - 5 Year Trend

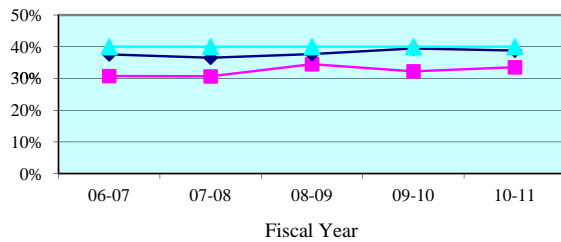

Summoning Yield - Quarterly Data

Quarterly Summoning Yield	Apr-Jun 2011	Jul-Sep 2011	Oct-Dec 2011	Jan-Mar 2012
Sarasota	32.2%	32.3%	29.0%	34.6%
State Median	37.9%	38.9%	37.6%	41.1%

Juror Days Per Trial - 5 Year Trend

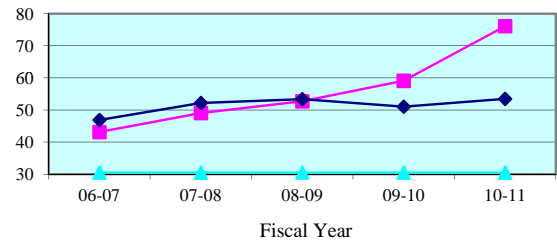

Juror Days Per Trial - Quarterly Data

Quarterly JDPT	Apr-Jun 2011	Jul-Sep 2011	Oct-Dec 2011	Jan-Mar 2012
Sarasota	76.1	74.5	73.6	72.7
State Median	52.5	55.3	48.9	53.3

People Brought In Per Trial - 5 Year Trend

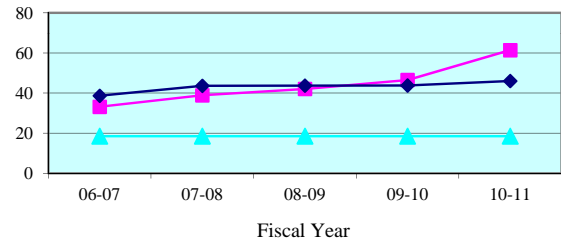

People Brought In Per Trial - Quarterly Data

Quarterly PBI	Apr-Jun 2011	Jul-Sep 2011	Oct-Dec 2011	Jan-Mar 2012
Sarasota	64.5	60.7	54.7	56.8
State Median	44.4	44.1	40.2	45.2

Percent to Voir Dire - 5 Year Trend

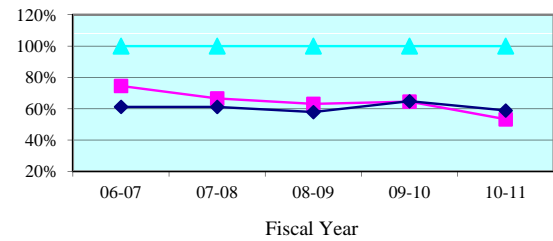

Percent to Voir Dire - Quarterly Data

Quarterly Percent to Voir Dire	Apr-Jun 2011	Jul-Sep 2011	Oct-Dec 2011	Jan-Mar 2012
Sarasota	48.5%	44.9%	60.0%	56.0%
State Median	58.0%	55.7%	60.2%	56.0%

Average Panel Size - 5 Year Trend

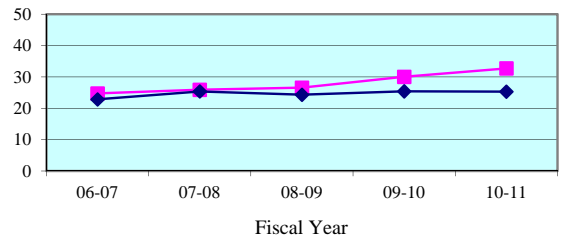

Average Panel Size - Quarterly Data

Quarterly Average Panel Size	Apr-Jun 2011	Jul-Sep 2011	Oct-Dec 2011	Jan-Mar 2012
Sarasota	31.3	27.3	32.8	31.8
State Median	25.2	25.7	25.9	26.0

Number of Trials - 5 Year Trend

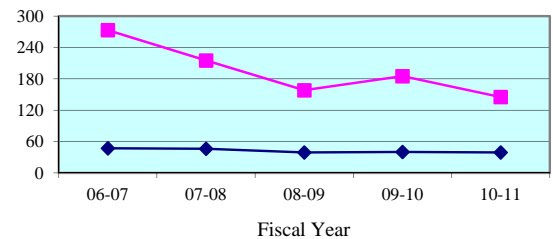

Number of Trials (6 + 12 Person) - Quarterly Data

Quarterly (6 + 12 Person)	Apr-Jun 2011	Jul-Sep 2011	Oct-Dec 2011	Jan-Mar 2012
Sarasota	35	40	42	57
State Median	9	10	10	10

Legend: County (blue line with diamonds) State Median (magenta line with squares) Standard (cyan line with triangles)

Note: Jury Management data is provided by the clerk of court for each county or the circuit court administrator. This data is self reported through the jury management reports, and the accuracy, validity, and reliability of this data can not be confirmed

Summoning Yield - 5 Year Trend

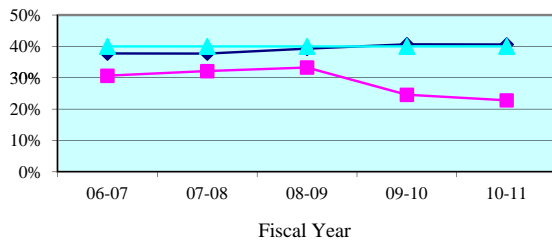

Summoning Yield - Quarterly Data

Quarterly Summoning Yield	Apr-Jun 2011	Jul-Sep 2011	Oct-Dec 2011	Jan-Mar 2012
Thirteenth Circuit	22.9%	22.9%	24.2%	24.6%
Circuit Median	38.5%	41.1%	40.2%	42.4%

Juror Days Per Trial - 5 Year Trend

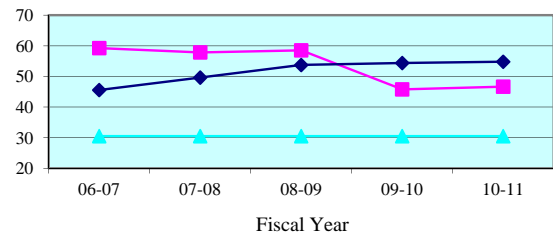

Juror Days Per Trial - Quarterly Data

Quarterly JDPT	Apr-Jun 2011	Jul-Sep 2011	Oct-Dec 2011	Jan-Mar 2012
Thirteenth Circuit	46.0	44.9	64.0	47.4
Circuit Median	56.6	57.3	58.5	64.1

People Brought In Per Trial - 5 Year Trend

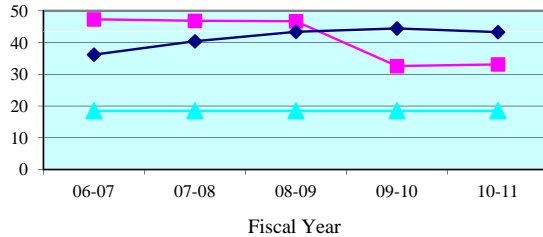

People Brought In Per Trial - Quarterly Data

Quarterly PBI	Apr-Jun 2011	Jul-Sep 2011	Oct-Dec 2011	Jan-Mar 2012
Thirteenth Circuit	31.7	34.4	43.3	35.7
Circuit Median	45.1	47.1	47.4	51.2

Percent to Voir Dire - 5 Year Trend

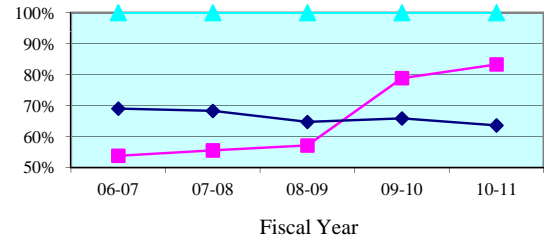

Percent to Voir Dire - Quarterly Data

Quarterly Percent to Voir Dire	Apr-Jun 2011	Jul-Sep 2011	Oct-Dec 2011	Jan-Mar 2012
Thirteenth Circuit	87.0%	84.6%	69.6%	75.9%
Circuit Median	61.6%	60.8%	62.4%	64.1%

Average Panel Size - 5 Year Trend

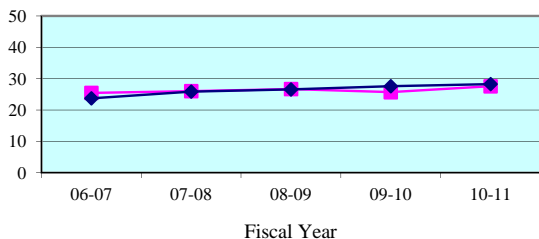

Average Panel Size - Quarterly Data

Quarterly Average Panel Size	Apr-Jun 2011	Jul-Sep 2011	Oct-Dec 2011	Jan-Mar 2012
Thirteenth Circuit	27.6	29.1	30.1	27.1
Circuit Median	28.4	29.2	28.3	28.1

Number of Trials - 5 Year Trend

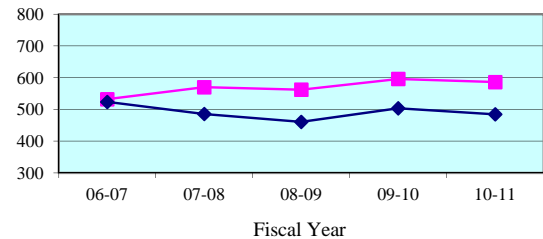

Number of Trials (6 + 12 Person) - Quarterly Data

Quarterly (6 + 12 Person)	Apr-Jun 2011	Jul-Sep 2011	Oct-Dec 2011	Jan-Mar 2012
Thirteenth Circuit	155	140	119	168
Circuit Median	116	104	115	122

Legend: Circuit (blue line with triangles) Circuit Median (red line with squares) Standard (green line with diamonds)

Note: Jury Management data is provided by the clerk of court for each county or the circuit court administrator. This data is self reported through the jury management reports, and the accuracy, validity, and reliability of this data can not be confirmed by OSCA staff.

Summoning Yield - 5 Year Trend

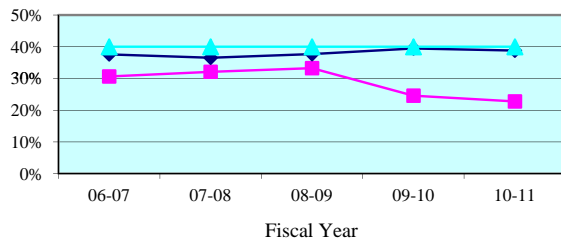

Summoning Yield - Quarterly Data

Quarterly Summoning Yield	Apr-Jun 2011	Jul-Sep 2011	Oct-Dec 2011	Jan-Mar 2012
Hillsborough	22.9%	22.9%	24.2%	24.6%
State Median	37.9%	38.9%	37.6%	41.1%

Juror Days Per Trial - 5 Year Trend

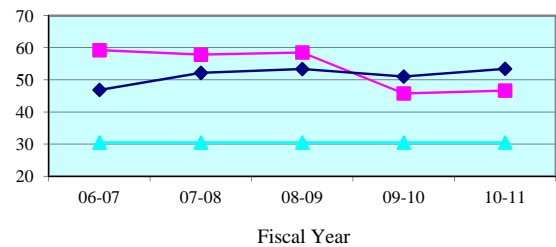

Juror Days Per Trial - Quarterly Data

Quarterly JDPT	Apr-Jun 2011	Jul-Sep 2011	Oct-Dec 2011	Jan-Mar 2012
Hillsborough	46.0	44.9	64.0	47.4
State Median	52.5	55.3	48.9	53.3

People Brought In Per Trial - 5 Year Trend

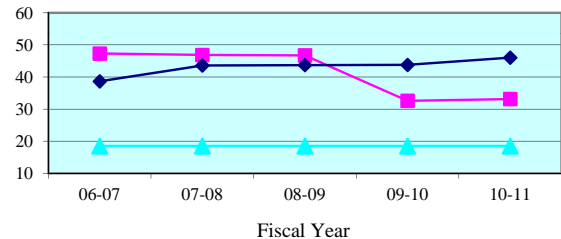

People Brought In Per Trial - Quarterly Data

Quarterly PBI	Apr-Jun 2011	Jul-Sep 2011	Oct-Dec 2011	Jan-Mar 2012
Hillsborough	31.7	34.4	43.3	35.7
State Median	44.4	44.1	40.2	45.2

Percent to Voir Dire - 5 Year Trend

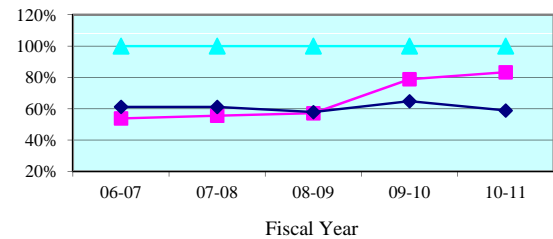

Percent to Voir Dire - Quarterly Data

Quarterly Percent to Voir Dire	Apr-Jun 2011	Jul-Sep 2011	Oct-Dec 2011	Jan-Mar 2012
Hillsborough	87.0%	84.6%	69.6%	75.9%
State Median	58.0%	55.7%	60.2%	56.0%

Average Panel Size - 5 Year Trend

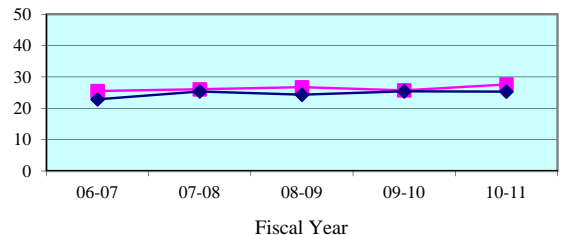

Average Panel Size - Quarterly Data

Quarterly Average Panel Size	Apr-Jun 2011	Jul-Sep 2011	Oct-Dec 2011	Jan-Mar 2012
Hillsborough	27.6	29.1	30.1	27.1
State Median	25.2	25.7	25.9	26.0

Number of Trials - 5 Year Trend

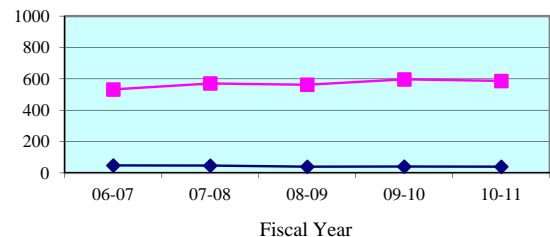

Number of Trials (6 + 12 Person) - Quarterly Data

Quarterly (6 + 12 Person)	Apr-Jun 2011	Jul-Sep 2011	Oct-Dec 2011	Jan-Mar 2012
Hillsborough	155	140	119	168
State Median	9	10	10	10

Legend: County (blue diamond) State Median (magenta square) Standard (cyan triangle)

Note: Jury Management data is provided by the clerk of court for each county or the circuit court administrator. This data is self reported through the jury management reports, and the accuracy, validity, and reliability of this data can not be confirmed

Summoning Yield - 5 Year Trend

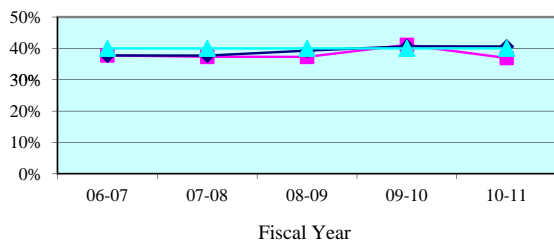

Summoning Yield - Quarterly Data

Quarterly Summoning Yield	Apr-Jun 2011	Jul-Sep 2011	Oct-Dec 2011	Jan-Mar 2012
Fourteenth Circuit	34.5%	41.3%	39.2%	41.9%
Circuit Median	38.5%	41.1%	40.2%	42.4%

Juror Days Per Trial - 5 Year Trend

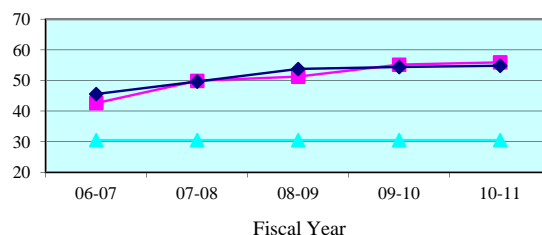

Juror Days Per Trial - Quarterly Data

Quarterly JDPT	Apr-Jun 2011	Jul-Sep 2011	Oct-Dec 2011	Jan-Mar 2012
Fourteenth Circuit	53.7	56.8	72.8	75.1
Circuit Median	56.6	57.3	58.5	64.1

People Brought In Per Trial - 5 Year Trend

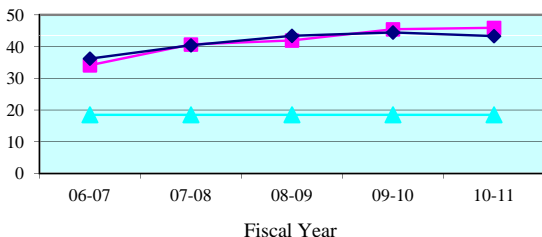

People Brought In Per Trial - Quarterly Data

Quarterly PBI	Apr-Jun 2011	Jul-Sep 2011	Oct-Dec 2011	Jan-Mar 2012
Fourteenth Circuit	45.5	47.5	62.2	56.7
Circuit Median	45.1	47.1	47.4	51.2

Percent to Voir Dire - 5 Year Trend

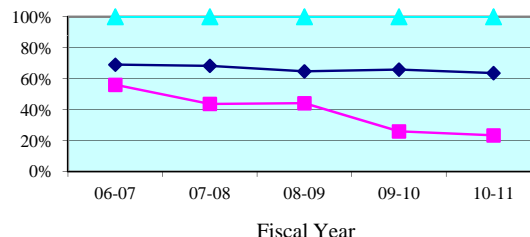

Percent to Voir Dire - Quarterly Data

Quarterly Percent to Voir Dire	Apr-Jun 2011	Jul-Sep 2011	Oct-Dec 2011	Jan-Mar 2012
Fourteenth Circuit	25.2%	19.8%	12.4%	16.2%
Circuit Median	61.6%	60.8%	62.4%	64.1%

Average Panel Size - 5 Year Trend

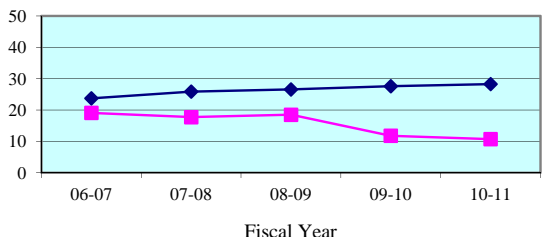

Average Panel Size - Quarterly Data

Quarterly Average Panel Size	Apr-Jun 2011	Jul-Sep 2011	Oct-Dec 2011	Jan-Mar 2012
Fourteenth Circuit	11.4	9.4	7.7	9.2
Circuit Median	28.4	29.2	28.3	28.1

Number of Trials - 5 Year Trend

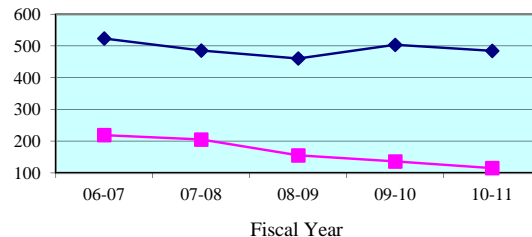

Number of Trials (6 + 12 Person) - Quarterly Data

Quarterly (6 + 12 Person)	Apr-Jun 2011	Jul-Sep 2011	Oct-Dec 2011	Jan-Mar 2012
Fourteenth Circuit	25	31	18	23
Circuit Median	116	104	115	122

Legend: Circuit (blue line with triangles) Circuit Median (red line with squares) Standard (green line with diamonds)

Note: Jury Management data is provided by the clerk of court for each county or the circuit court administrator. This data is self reported through the jury management reports, and the accuracy, validity, and reliability of this data can not be confirmed by OSCA staff.

Summoning Yield - 5 Year Trend

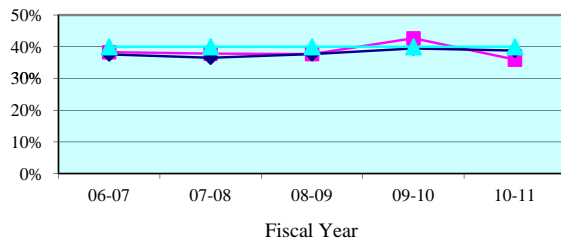

Summoning Yield - Quarterly Data

Quarterly Summoning Yield	Apr-Jun 2011	Jul-Sep 2011	Oct-Dec 2011	Jan-Mar 2012
Bay	35.8%	43.1%	43.8%	45.3%
State Median	37.9%	38.9%	37.6%	41.1%

Juror Days Per Trial - 5 Year Trend

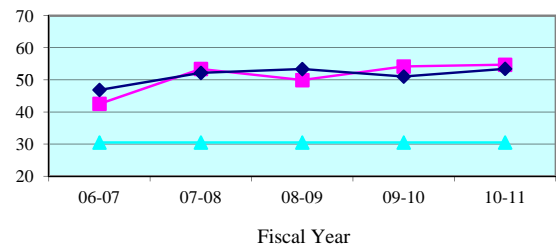

Juror Days Per Trial - Quarterly Data

Quarterly JDPT	Apr-Jun 2011	Jul-Sep 2011	Oct-Dec 2011	Jan-Mar 2012
Bay	66.4	53.9	72.9	62.6
State Median	52.5	55.3	48.9	53.3

People Brought In Per Trial - 5 Year Trend

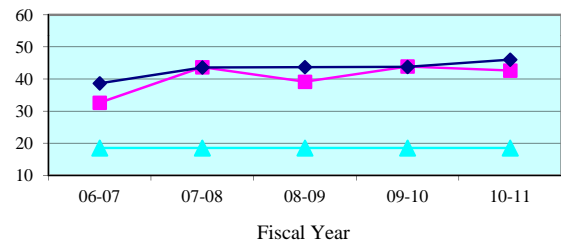

People Brought In Per Trial - Quarterly Data

Quarterly PBI	Apr-Jun 2011	Jul-Sep 2011	Oct-Dec 2011	Jan-Mar 2012
Bay	55.7	43.4	60.7	52.8
State Median	44.4	44.1	40.2	45.2

Percent to Voir Dire - 5 Year Trend

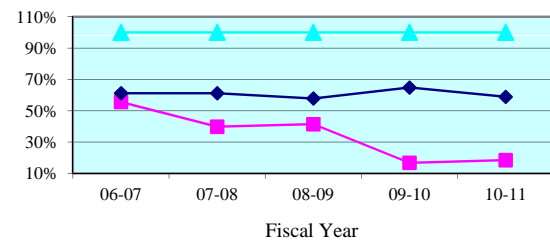

Percent to Voir Dire - Quarterly Data

Quarterly Percent to Voir Dire	Apr-Jun 2011	Jul-Sep 2011	Oct-Dec 2011	Jan-Mar 2012
Bay	13.7%	16.4%	12.2%	14.4%
State Median	58.0%	55.7%	60.2%	56.0%

Average Panel Size - 5 Year Trend

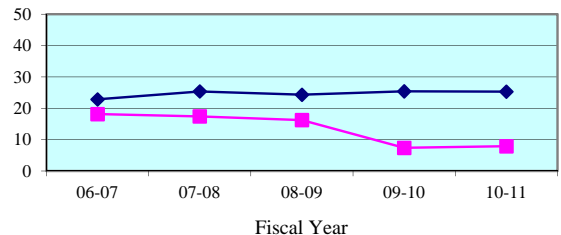

Average Panel Size - Quarterly Data

Quarterly Average Panel Size	Apr-Jun 2011	Jul-Sep 2011	Oct-Dec 2011	Jan-Mar 2012
Bay	7.6	7.1	7.4	7.6
State Median	25.2	25.7	25.9	26.0

Number of Trials - 5 Year Trend

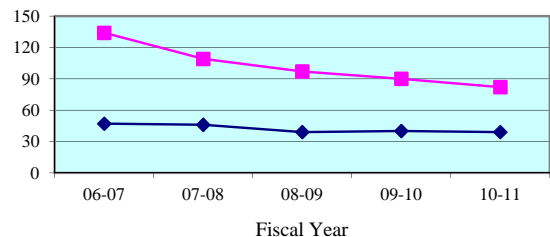

Number of Trials (6 + 12 Person) - Quarterly Data

Quarterly (6 + 12 Person)	Apr-Jun 2011	Jul-Sep 2011	Oct-Dec 2011	Jan-Mar 2012
Bay	14	24	15	17
State Median	9	10	10	10

Legend: County (blue diamond) State Median (red square) Standard (green triangle)

Note: Jury Management data is provided by the clerk of court for each county or the circuit court administrator. This data is self reported through the jury management reports, and the accuracy, validity, and reliability of this data can not be confirmed

Summoning Yield - 5 Year Trend

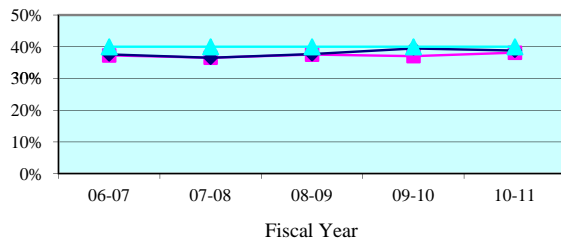

Summoning Yield - Quarterly Data

Quarterly Summoning Yield	Apr-Jun 2011	Jul-Sep 2011	Oct-Dec 2011	Jan-Mar 2012
Calhoun	38.8%	0.0%	0.0%	0.0%
State Median	37.9%	38.9%	37.6%	41.1%

Juror Days Per Trial - 5 Year Trend

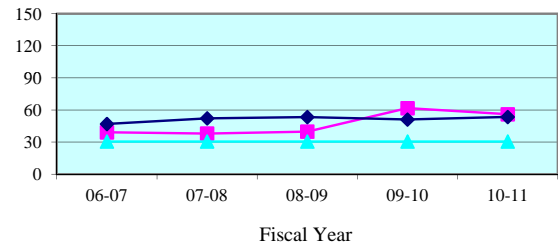

Juror Days Per Trial - Quarterly Data

Quarterly JDPT	Apr-Jun 2011	Jul-Sep 2011	Oct-Dec 2011	Jan-Mar 2012
Calhoun	56.0	0.0	0.0	0.0
State Median	52.5	55.3	48.9	53.3

People Brought In Per Trial - 5 Year Trend

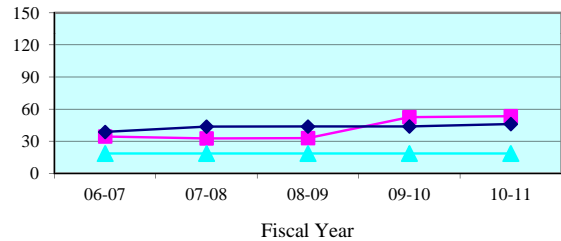

People Brought In Per Trial - Quarterly Data

Quarterly PBI	Apr-Jun 2011	Jul-Sep 2011	Oct-Dec 2011	Jan-Mar 2012
Calhoun	51.7	0.0	0.0	0.0
State Median	44.4	44.1	40.2	45.2

Percent to Voir Dire - 5 Year Trend

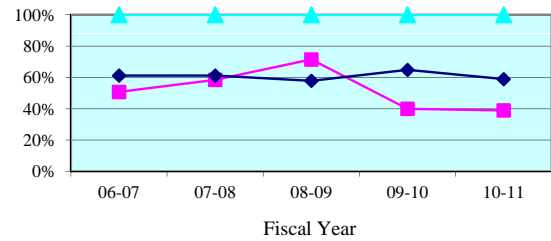

Percent to Voir Dire - Quarterly Data

Quarterly Percent to Voir Dire	Apr-Jun 2011	Jul-Sep 2011	Oct-Dec 2011	Jan-Mar 2012
Calhoun	40.0%	0.0%	0.0%	0.0%
State Median	58.0%	55.7%	60.2%	56.0%

Average Panel Size - 5 Year Trend

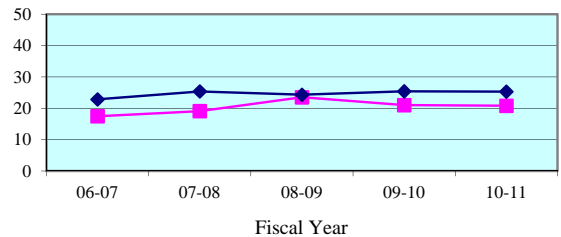

Average Panel Size - Quarterly Data

Quarterly Average Panel Size	Apr-Jun 2011	Jul-Sep 2011	Oct-Dec 2011	Jan-Mar 2012
Calhoun	20.7	0.0	0.0	0.0
State Median	25.2	25.7	25.9	26.0

Number of Trials - 5 Year Trend

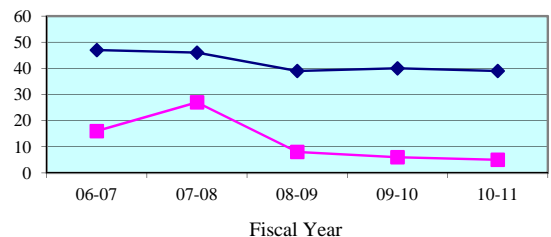

Number of Trials (6 + 12 Person) - Quarterly Data

Quarterly (6 + 12 Person)	Apr-Jun 2011	Jul-Sep 2011	Oct-Dec 2011	Jan-Mar 2012
Calhoun	3	0	0	0
State Median	9	10	10	10

Legend: County (blue line with diamonds) State Median (red line with squares) Standard (green line with triangles)

Note: Jury Management data is provided by the clerk of court for each county or the circuit court administrator. This data is self reported through the jury management reports, and the accuracy, validity, and reliability of this data can not be confirmed

Summoning Yield - 5 Year Trend

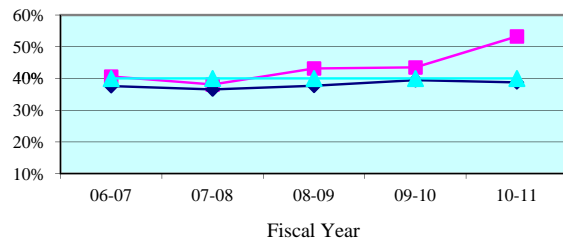

Summoning Yield - Quarterly Data

Quarterly Summoning Yield	Apr-Jun 2011	Jul-Sep 2011	Oct-Dec 2011	Jan-Mar 2012
Gulf	34.7%	41.4%	0.0%	64.7%
State Median	37.9%	38.9%	37.6%	41.1%

Juror Days Per Trial - 5 Year Trend

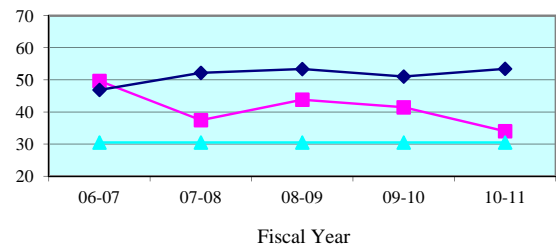

Juror Days Per Trial - Quarterly Data

Quarterly JDPT	Apr-Jun 2011	Jul-Sep 2011	Oct-Dec 2011	Jan-Mar 2012
Gulf	26.0	52.5	0.0	0.0
State Median	52.5	55.3	48.9	53.3

People Brought In Per Trial - 5 Year Trend

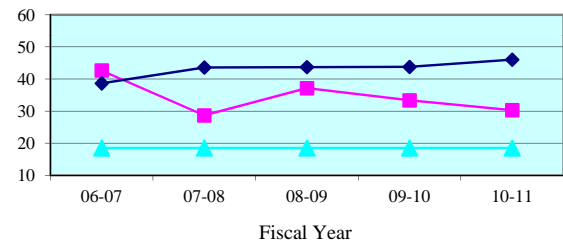

People Brought In Per Trial - Quarterly Data

Quarterly PBI	Apr-Jun 2011	Jul-Sep 2011	Oct-Dec 2011	Jan-Mar 2012
Gulf	26.0	45.5	0.0	0.0
State Median	44.4	44.1	40.2	45.2

Percent to Voir Dire - 5 Year Trend

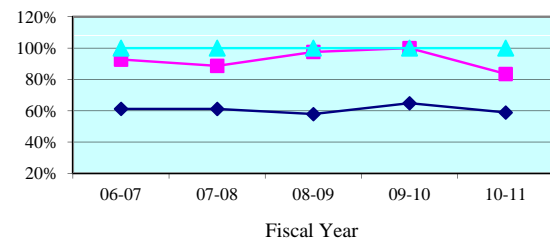

Percent to Voir Dire - Quarterly Data

Quarterly Percent to Voir Dire	Apr-Jun 2011	Jul-Sep 2011	Oct-Dec 2011	Jan-Mar 2012
Gulf	100.0%	100.0%	0.0%	0.0%
State Median	58.0%	55.7%	60.2%	56.0%

Average Panel Size - 5 Year Trend

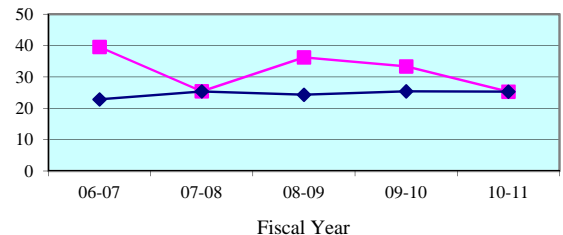

Average Panel Size - Quarterly Data

Quarterly Average Panel Size	Apr-Jun 2011	Jul-Sep 2011	Oct-Dec 2011	Jan-Mar 2012
Gulf	26.0	45.5	0.0	0.0
State Median	25.2	25.7	25.9	26.0

Number of Trials - 5 Year Trend

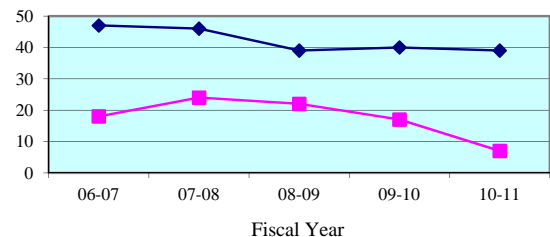

Number of Trials (6 + 12 Person) - Quarterly Data

Quarterly (6 + 12 Person)	Apr-Jun 2011	Jul-Sep 2011	Oct-Dec 2011	Jan-Mar 2012
Gulf	1	2	0	0
State Median	9	10	10	10

Legend: County (blue diamond) State Median (magenta square) Standard (cyan triangle)

Note: Jury Management data is provided by the clerk of court for each county or the circuit court administrator. This data is self reported through the jury management reports, and the accuracy, validity, and reliability of this data can not be confirmed

Summoning Yield - 5 Year Trend

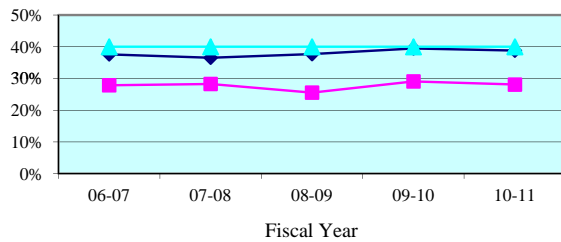

Summoning Yield - Quarterly Data

Quarterly Summoning Yield	Apr-Jun 2011	Jul-Sep 2011	Oct-Dec 2011	Jan-Mar 2012
Holmes	23.1%	34.1%	17.9%	36.0%
State Median	37.9%	38.9%	37.6%	41.1%

Juror Days Per Trial - 5 Year Trend

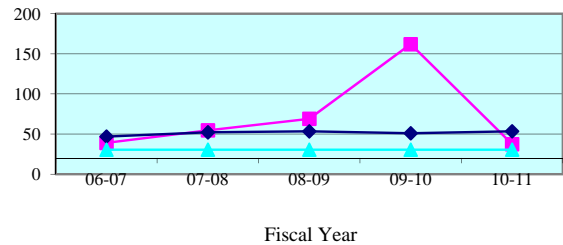

Juror Days Per Trial - Quarterly Data

Quarterly JDPT	Apr-Jun 2011	Jul-Sep 2011	Oct-Dec 2011	Jan-Mar 2012
Holmes	39.3	0.0	76.0	177.0
State Median	52.5	55.3	48.9	53.3

People Brought In Per Trial - 5 Year Trend

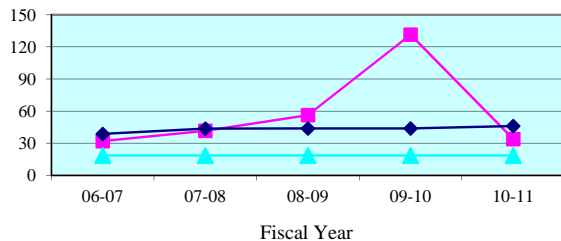

People Brought In Per Trial - Quarterly Data

Quarterly PBI	Apr-Jun 2011	Jul-Sep 2011	Oct-Dec 2011	Jan-Mar 2012
Holmes	34.7	0.0	76.0	90.0
State Median	44.4	44.1	40.2	45.2

Percent to Voir Dire - 5 Year Trend

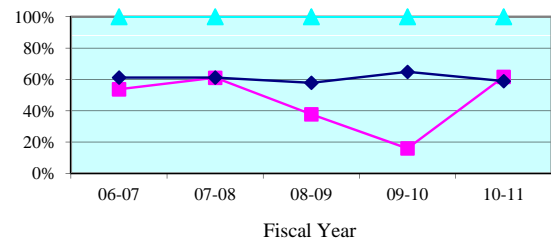

Percent to Voir Dire - Quarterly Data

Quarterly Percent to Voir Dire	Apr-Jun 2011	Jul-Sep 2011	Oct-Dec 2011	Jan-Mar 2012
Holmes	60.6%	0.0%	27.6%	40.0%
State Median	58.0%	55.7%	60.2%	56.0%

Average Panel Size - 5 Year Trend

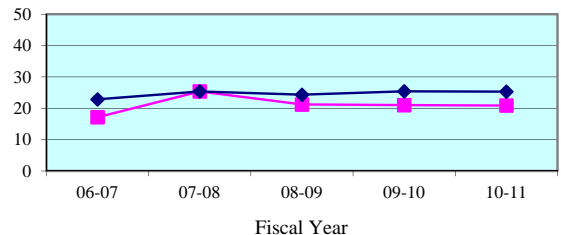

Average Panel Size - Quarterly Data

Quarterly Average Panel Size	Apr-Jun 2011	Jul-Sep 2011	Oct-Dec 2011	Jan-Mar 2012
Holmes	21.0	0.0	21.0	36.0
State Median	25.2	25.7	25.9	26.0

Number of Trials - 5 Year Trend

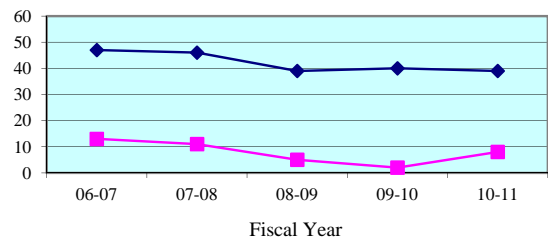

Number of Trials (6 + 12 Person) - Quarterly Data

Quarterly (6 + 12 Person)	Apr-Jun 2011	Jul-Sep 2011	Oct-Dec 2011	Jan-Mar 2012
Holmes	3	0	1	1
State Median	9	10	10	10

Legend: County (blue diamond) State Median (pink square) Standard (cyan triangle)

Note: Jury Management data is provided by the clerk of court for each county or the circuit court administrator. This data is self reported through the jury management reports, and the accuracy, validity, and reliability of this data can not be confirmed

Summoning Yield - 5 Year Trend

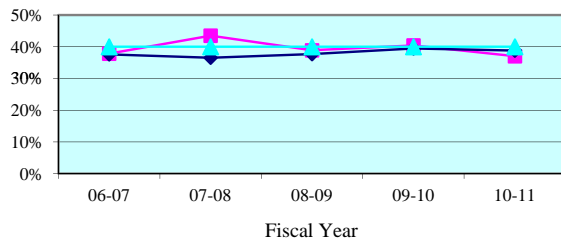

Summoning Yield - Quarterly Data

Quarterly Summoning Yield	Apr-Jun 2011	Jul-Sep 2011	Oct-Dec 2011	Jan-Mar 2012
Jackson	36.0%	38.5%	33.0%	31.3%
State Median	37.9%	38.9%	37.6%	41.1%

Juror Days Per Trial - 5 Year Trend

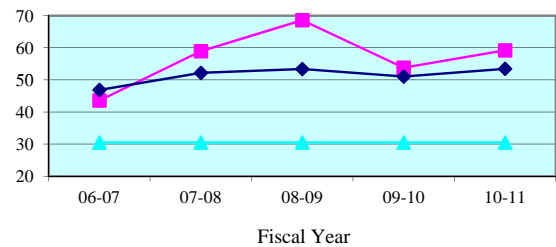

Juror Days Per Trial - Quarterly Data

Quarterly JDPT	Apr-Jun 2011	Jul-Sep 2011	Oct-Dec 2011	Jan-Mar 2012
Jackson	25.0	24.5	36.5	105.0
State Median	52.5	55.3	48.9	53.3

People Brought In Per Trial - 5 Year Trend

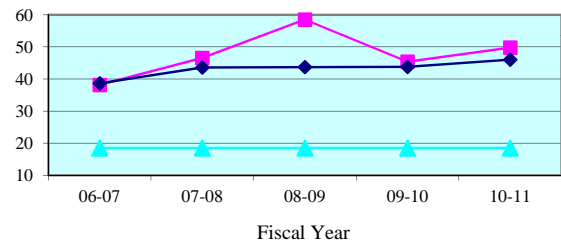

People Brought In Per Trial - Quarterly Data

Quarterly PBI	Apr-Jun 2011	Jul-Sep 2011	Oct-Dec 2011	Jan-Mar 2012
Jackson	18.0	19.3	33.0	62.5
State Median	44.4	44.1	40.2	45.2

Percent to Voir Dire - 5 Year Trend

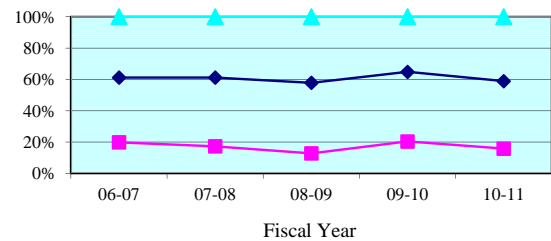

Percent to Voir Dire - Quarterly Data

Quarterly Percent to Voir Dire	Apr-Jun 2011	Jul-Sep 2011	Oct-Dec 2011	Jan-Mar 2012
Jackson	38.9%	28.6%	10.6%	16.0%
State Median	58.0%	55.7%	60.2%	56.0%

Average Panel Size - 5 Year Trend

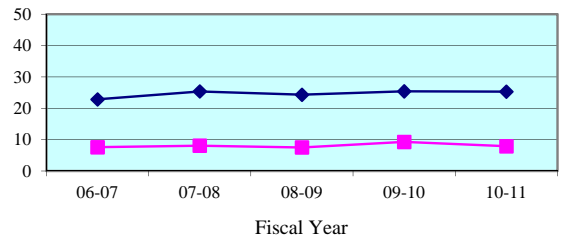

Average Panel Size - Quarterly Data

Quarterly Average Panel Size	Apr-Jun 2011	Jul-Sep 2011	Oct-Dec 2011	Jan-Mar 2012
Jackson	7.0	5.5	3.5	10.0
State Median	25.2	25.7	25.9	26.0

Number of Trials - 5 Year Trend

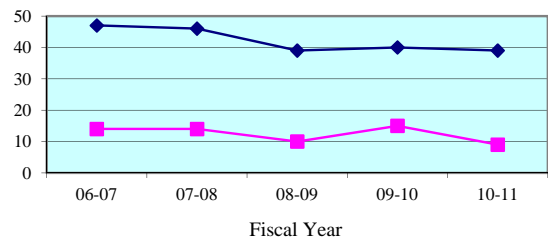

Number of Trials (6 + 12 Person) - Quarterly Data

Quarterly (6 + 12 Person)	Apr-Jun 2011	Jul-Sep 2011	Oct-Dec 2011	Jan-Mar 2012
Jackson	4	4	2	4
State Median	9	10	10	10

Legend: County (blue diamond) State Median (pink square) Standard (cyan triangle)

Note: Jury Management data is provided by the clerk of court for each county or the circuit court administrator. This data is self reported through the jury management reports, and the accuracy, validity, and reliability of this data can not be confirmed

Summoning Yield - 5 Year Trend

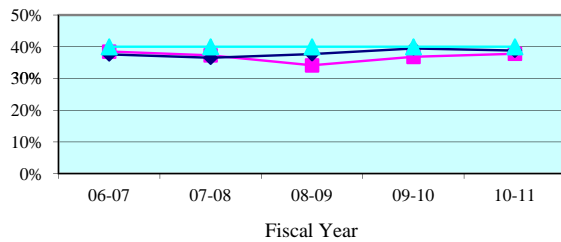

Summoning Yield - Quarterly Data

Quarterly Summoning Yield	Apr-Jun 2011	Jul-Sep 2011	Oct-Dec 2011	Jan-Mar 2012
Washington	0.0%	36.0%	34.0%	27.3%
State Median	37.9%	38.9%	37.6%	41.1%

Juror Days Per Trial - 5 Year Trend

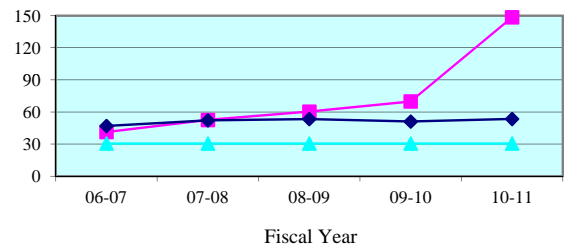

Juror Days Per Trial - Quarterly Data

Quarterly JDPT	Apr-Jun 2011	Jul-Sep 2011	Oct-Dec 2011	Jan-Mar 2012
Washington	0.0	171.0	0.0	41.0
State Median	52.5	55.3	48.9	53.3

People Brought In Per Trial - 5 Year Trend

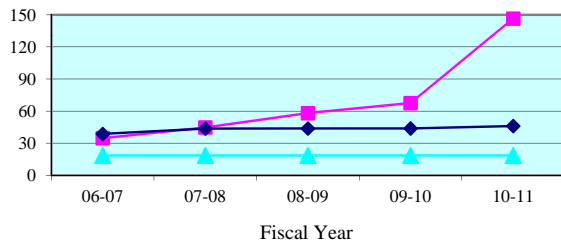

People Brought In Per Trial - Quarterly Data

Quarterly PBI	Apr-Jun 2011	Jul-Sep 2011	Oct-Dec 2011	Jan-Mar 2012
Washington	0.0	171.0	0.0	41.0
State Median	44.4	44.1	40.2	45.2

Percent to Voir Dire - 5 Year Trend

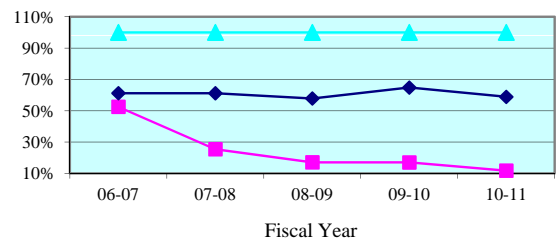

Percent to Voir Dire - Quarterly Data

Quarterly Percent to Voir Dire	Apr-Jun 2011	Jul-Sep 2011	Oct-Dec 2011	Jan-Mar 2012
Washington	0.0%	4.1%	0.0%	17.1%
State Median	58.0%	55.7%	60.2%	56.0%

Average Panel Size - 5 Year Trend

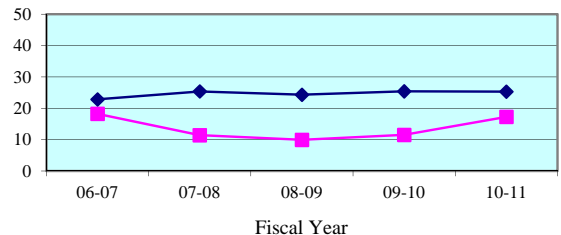

Average Panel Size - Quarterly Data

Quarterly Average Panel Size	Apr-Jun 2011	Jul-Sep 2011	Oct-Dec 2011	Jan-Mar 2012
Washington	0.0	7.0	0.0	7.0
State Median	25.2	25.7	25.9	26.0

Number of Trials - 5 Year Trend

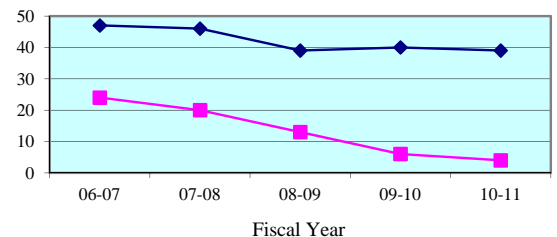

Number of Trials (6 + 12 Person) - Quarterly Data

Quarterly (6 + 12 Person)	Apr-Jun 2011	Jul-Sep 2011	Oct-Dec 2011	Jan-Mar 2012
Washington	0	1	0	1
State Median	9	10	10	10

Legend: County (cyan triangle) State Median (magenta square) Standard (dark blue diamond)

Note: Jury Management data is provided by the clerk of court for each county or the circuit court administrator. This data is self reported through the jury management reports, and the accuracy, validity, and reliability of this data can not be confirmed

Summoning Yield - 5 Year Trend

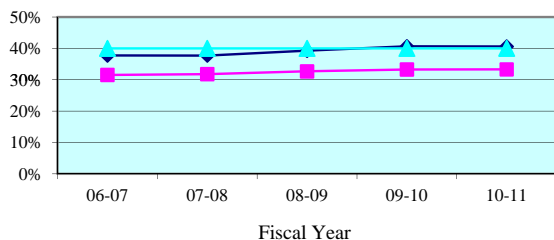

Summoning Yield - Quarterly Data

Quarterly Summoning Yield	Apr-Jun 2011	Jul-Sep 2011	Oct-Dec 2011	Jan-Mar 2012
Fifteenth Circuit	32.8%	32.5%	32.7%	32.6%
Circuit Median	38.5%	41.1%	40.2%	42.4%

Juror Days Per Trial - 5 Year Trend

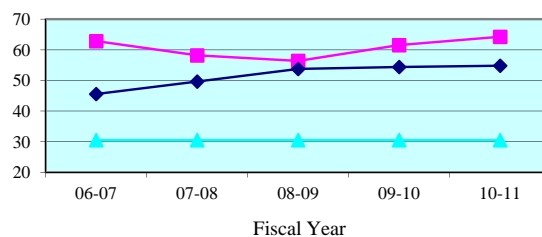

Juror Days Per Trial - Quarterly Data

Quarterly JDPT	Apr-Jun 2011	Jul-Sep 2011	Oct-Dec 2011	Jan-Mar 2012
Fifteenth Circuit	73.3	69.6	65.6	82.5
Circuit Median	56.6	57.3	58.5	64.1

People Brought In Per Trial - 5 Year Trend

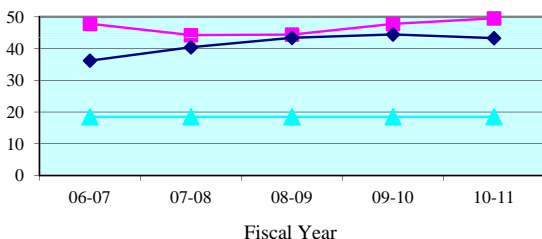

People Brought In Per Trial - Quarterly Data

Quarterly PBI	Apr-Jun 2011	Jul-Sep 2011	Oct-Dec 2011	Jan-Mar 2012
Fifteenth Circuit	55.1	54.8	52.8	66.2
Circuit Median	45.1	47.1	47.4	51.2

Percent to Voir Dire - 5 Year Trend

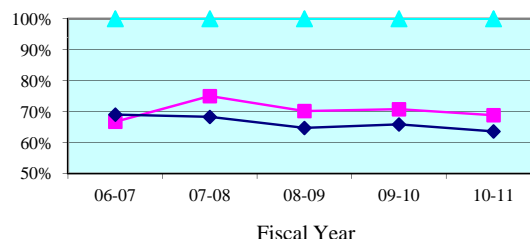

Percent to Voir Dire - Quarterly Data

Quarterly Percent to Voir Dire	Apr-Jun 2011	Jul-Sep 2011	Oct-Dec 2011	Jan-Mar 2012
Fifteenth Circuit	62.7%	55.7%	61.3%	47.8%
Circuit Median	61.6%	60.8%	62.4%	64.1%

Average Panel Size - 5 Year Trend

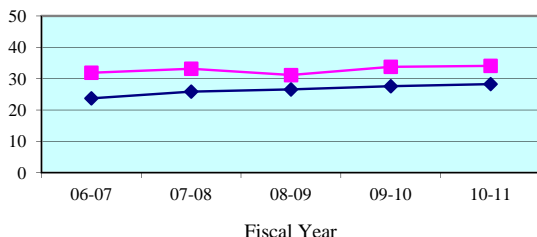

Average Panel Size - Quarterly Data

Quarterly Average Panel Size	Apr-Jun 2011	Jul-Sep 2011	Oct-Dec 2011	Jan-Mar 2012
Fifteenth Circuit	34.6	30.5	32.4	31.6
Circuit Median	28.4	29.2	28.3	28.1

Number of Trials - 5 Year Trend

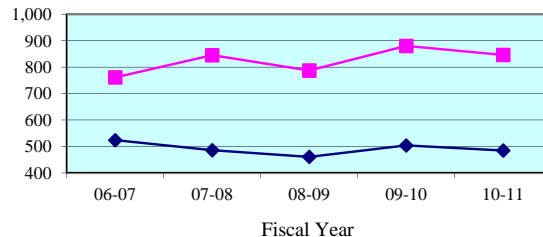

Number of Trials (6 + 12 Person) - Quarterly Data

Quarterly (6 + 12 Person)	Apr-Jun 2011	Jul-Sep 2011	Oct-Dec 2011	Jan-Mar 2012
Fifteenth Circuit	205	185	182	179
Circuit Median	116	104	115	122

Legend: Circuit Circuit Median Standard

Note: Jury Management data is provided by the clerk of court for each county or the circuit court administrator. This data is self reported through the jury management reports, and the accuracy, validity, and reliability of this data can not be confirmed by OSCA staff.

Summoning Yield - 5 Year Trend

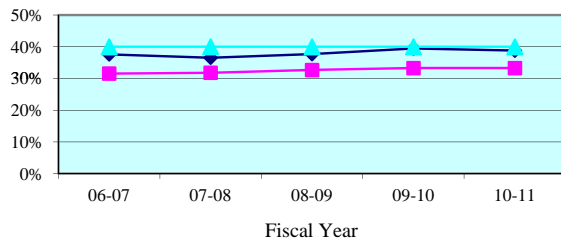

Summoning Yield - Quarterly Data

Quarterly Summoning Yield	Apr-Jun 2011	Jul-Sep 2011	Oct-Dec 2011	Jan-Mar 2012
Palm Beach	32.8%	32.5%	32.7%	32.6%
State Median	37.9%	38.9%	37.6%	41.1%

Juror Days Per Trial - 5 Year Trend

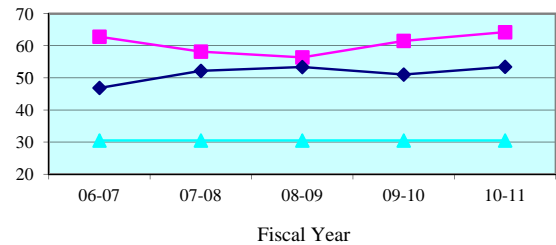

Juror Days Per Trial - Quarterly Data

Quarterly JDPT	Apr-Jun 2011	Jul-Sep 2011	Oct-Dec 2011	Jan-Mar 2012
Palm Beach	73.3	69.6	65.6	82.5
State Median	52.5	55.3	48.9	53.3

People Brought In Per Trial - 5 Year Trend

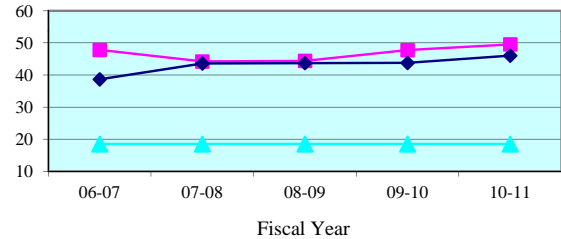

People Brought In Per Trial - Quarterly Data

Quarterly PBI	Apr-Jun 2011	Jul-Sep 2011	Oct-Dec 2011	Jan-Mar 2012
Palm Beach	55.1	54.8	52.8	66.2
State Median	44.4	44.1	40.2	45.2

Percent to Voir Dire - 5 Year Trend

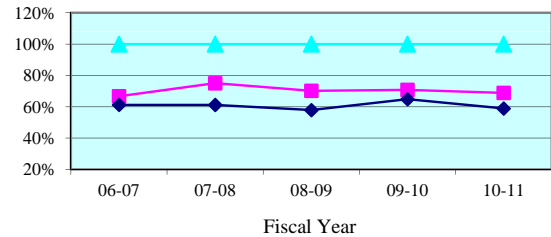

Percent to Voir Dire - Quarterly Data

Quarterly Percent to Voir Dire	Apr-Jun 2011	Jul-Sep 2011	Oct-Dec 2011	Jan-Mar 2012
Palm Beach	62.7%	55.7%	61.3%	47.8%
State Median	58.0%	55.7%	60.2%	56.0%

Average Panel Size - 5 Year Trend

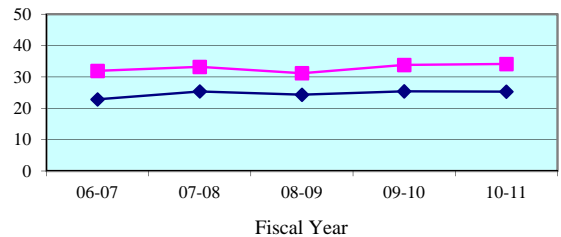

Average Panel Size - Quarterly Data

Quarterly Average Panel Size	Apr-Jun 2011	Jul-Sep 2011	Oct-Dec 2011	Jan-Mar 2012
Palm Beach	34.6	30.5	32.4	31.6
State Median	25.2	25.7	25.9	26.0

Number of Trials - 5 Year Trend

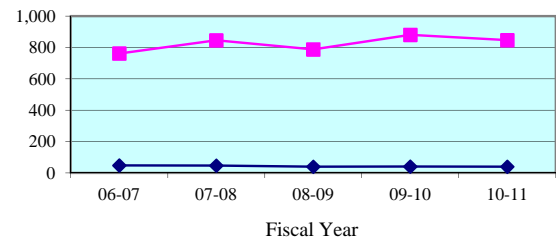

Number of Trials (6 + 12 Person) - Quarterly Data

Quarterly (6 + 12 Person)	Apr-Jun 2011	Jul-Sep 2011	Oct-Dec 2011	Jan-Mar 2012
Palm Beach	205	185	182	179
State Median	9	10	10	10

Legend: County (blue diamond) State Median (magenta square) Standard (cyan triangle)

Note: Jury Management data is provided by the clerk of court for each county or the circuit court administrator. This data is self reported through the jury management reports, and the accuracy, validity, and reliability of this data can not be confirmed

Summoning Yield - 5 Year Trend

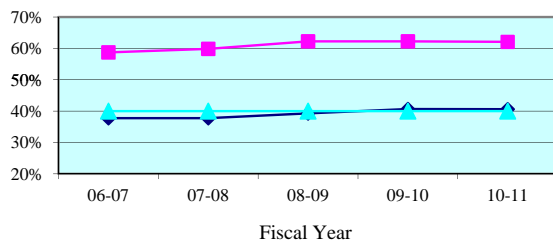

Summoning Yield - Quarterly Data

Quarterly Summoning Yield	Apr-Jun 2011	Jul-Sep 2011	Oct-Dec 2011	Jan-Mar 2012
Sixteenth Circuit	59.4%	56.4%	59.9%	45.2%
Circuit Median	38.5%	41.1%	40.2%	42.4%

Juror Days Per Trial - 5 Year Trend

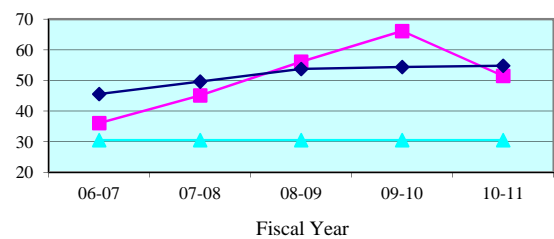

Juror Days Per Trial - Quarterly Data

Quarterly JDPT	Apr-Jun 2011	Jul-Sep 2011	Oct-Dec 2011	Jan-Mar 2012
Sixteenth Circuit	52.5	46.3	39.8	88.0
Circuit Median	56.6	57.3	58.5	64.1

People Brought In Per Trial - 5 Year Trend

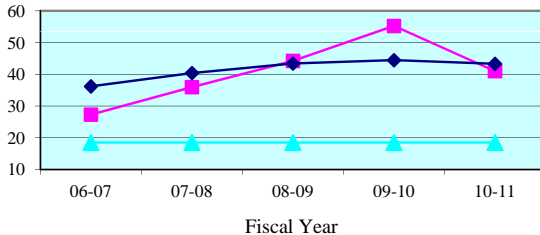

People Brought In Per Trial - Quarterly Data

Quarterly PBI	Apr-Jun 2011	Jul-Sep 2011	Oct-Dec 2011	Jan-Mar 2012
Sixteenth Circuit	41.2	39.2	34.7	76.4
Circuit Median	45.1	47.1	47.4	51.2

Percent to Voir Dire - 5 Year Trend

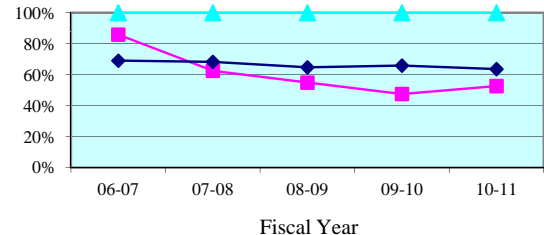

Percent to Voir Dire - Quarterly Data

Quarterly Percent to Voir Dire	Apr-Jun 2011	Jul-Sep 2011	Oct-Dec 2011	Jan-Mar 2012
Sixteenth Circuit	59.0%	48.1%	63.5%	34.2%
Circuit Median	61.6%	60.8%	62.4%	64.1%

Average Panel Size - 5 Year Trend

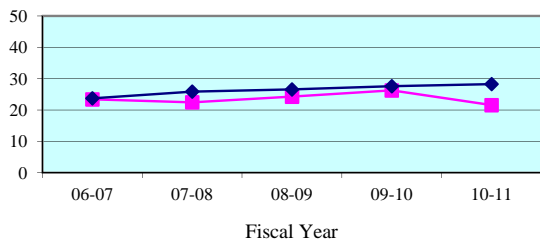

Average Panel Size - Quarterly Data

Quarterly Average Panel Size	Apr-Jun 2011	Jul-Sep 2011	Oct-Dec 2011	Jan-Mar 2012
Sixteenth Circuit	24.3	18.9	22.0	26.1
Circuit Median	28.4	29.2	28.3	28.1

Number of Trials - 5 Year Trend

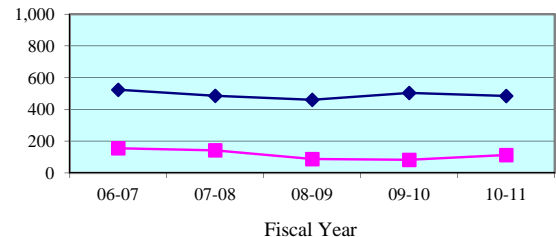

Number of Trials (6 + 12 Person) - Quarterly Data

Quarterly (6 + 12 Person)	Apr-Jun 2011	Jul-Sep 2011	Oct-Dec 2011	Jan-Mar 2012
Sixteenth Circuit	28	28	32	21
Circuit Median	116	104	115	122

Legend: Circuit Circuit Median Standard

Note: Jury Management data is provided by the clerk of court for each county or the circuit court administrator. This data is self reported through the jury management reports, and the accuracy, validity, and reliability of this data can not be confirmed by OSCA staff.

Summoning Yield - 5 Year Trend

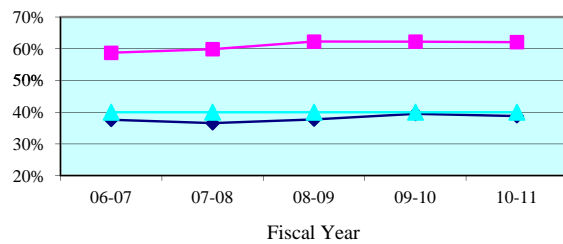

Summoning Yield - Quarterly Data

Quarterly Summoning Yield	Apr-Jun 2011	Jul-Sep 2011	Oct-Dec 2011	Jan-Mar 2012
Monroe	59.4%	56.4%	59.9%	45.2%
State Median	37.9%	38.9%	37.6%	41.1%

Juror Days Per Trial - 5 Year Trend

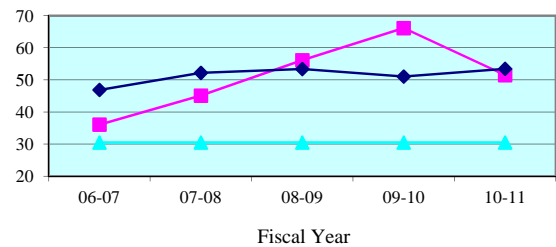

Juror Days Per Trial - Quarterly Data

Quarterly JDPT	Apr-Jun 2011	Jul-Sep 2011	Oct-Dec 2011	Jan-Mar 2012
Monroe	52.5	46.3	39.8	88.0
State Median	52.5	55.3	48.9	53.3

People Brought In Per Trial - 5 Year Trend

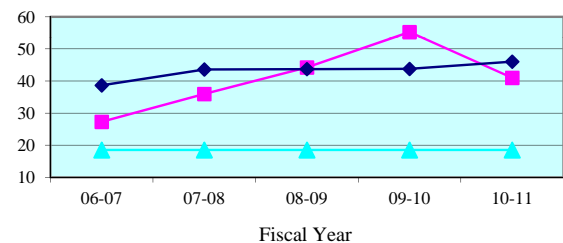

People Brought In Per Trial - Quarterly Data

Quarterly PBI	Apr-Jun 2011	Jul-Sep 2011	Oct-Dec 2011	Jan-Mar 2012
Monroe	41.2	39.2	34.7	76.4
State Median	44.4	44.1	40.2	45.2

Percent to Voir Dire - 5 Year Trend

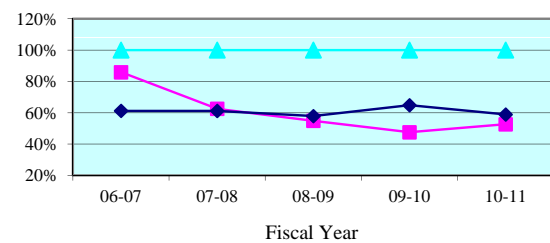

Percent to Voir Dire - Quarterly Data

Quarterly Percent to Voir Dire	Apr-Jun 2011	Jul-Sep 2011	Oct-Dec 2011	Jan-Mar 2012
Monroe	59.0%	48.1%	63.5%	34.2%
State Median	58.0%	55.7%	60.2%	56.0%

Average Panel Size - 5 Year Trend

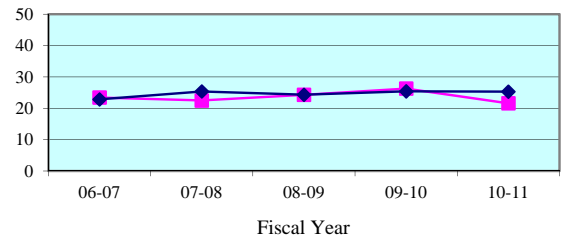

Average Panel Size - Quarterly Data

Quarterly Average Panel Size	Apr-Jun 2011	Jul-Sep 2011	Oct-Dec 2011	Jan-Mar 2012
Monroe	24.3	18.9	22.0	26.1
State Median	25.2	25.7	25.9	26.0

Number of Trials - 5 Year Trend

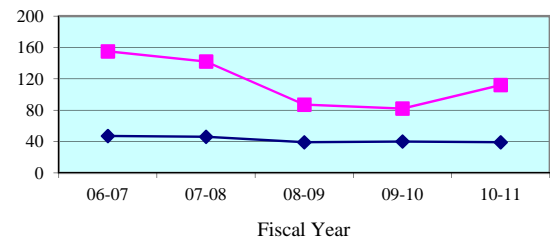

Number of Trials (6 + 12 Person) - Quarterly Data

Quarterly (6 + 12 Person)	Apr-Jun 2011	Jul-Sep 2011	Oct-Dec 2011	Jan-Mar 2012
Monroe	28	28	32	21
State Median	9	10	10	10

Legend: County (blue diamond) State Median (pink square) Standard (cyan triangle)

Note: Jury Management data is provided by the clerk of court for each county or the circuit court administrator. This data is self reported through the jury management reports, and the accuracy, validity, and reliability of this data can not be confirmed

Summoning Yield - 5 Year Trend

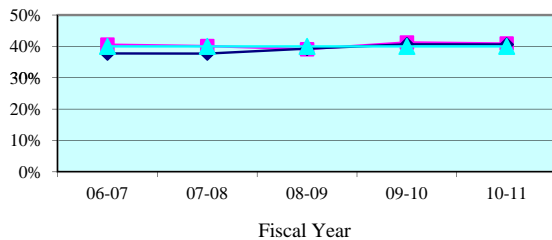

Summoning Yield - Quarterly Data

Quarterly Summoning Yield	Apr-Jun 2011	Jul-Sep 2011	Oct-Dec 2011	Jan-Mar 2012
Seventeenth Circuit	40.3%	40.5%	38.7%	40.4%
Circuit Median	38.5%	41.1%	40.2%	42.4%

Juror Days Per Trial - 5 Year Trend

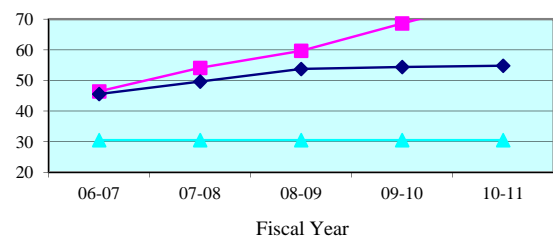

Juror Days Per Trial - Quarterly Data

Quarterly JDPT	Apr-Jun 2011	Jul-Sep 2011	Oct-Dec 2011	Jan-Mar 2012
Seventeenth Circuit	75.5	72.3	70.9	70.7
Circuit Median	56.6	57.3	58.5	64.1

People Brought In Per Trial - 5 Year Trend

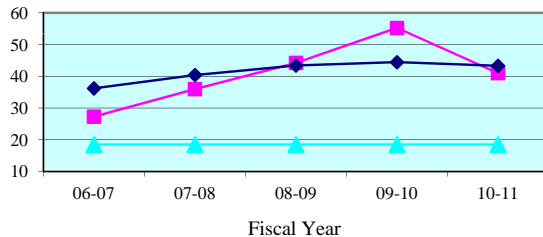

People Brought In Per Trial - Quarterly Data

Quarterly PBI	Apr-Jun 2011	Jul-Sep 2011	Oct-Dec 2011	Jan-Mar 2012
Seventeenth Circuit	61.6	60.0	53.7	55.2
Circuit Median	45.1	47.1	47.4	51.2

Percent to Voir Dire - 5 Year Trend

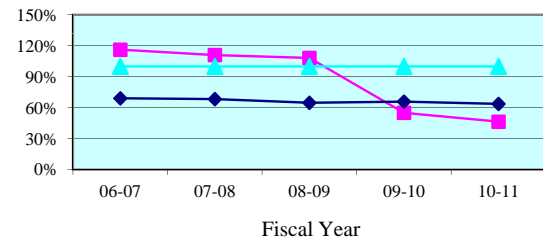

Percent to Voir Dire - Quarterly Data

Quarterly Percent to Voir Dire	Apr-Jun 2011	Jul-Sep 2011	Oct-Dec 2011	Jan-Mar 2012
Seventeenth Circuit	44.5%	44.1%	51.7%	53.5%
Circuit Median	61.6%	60.8%	62.4%	64.1%

Average Panel Size - 5 Year Trend

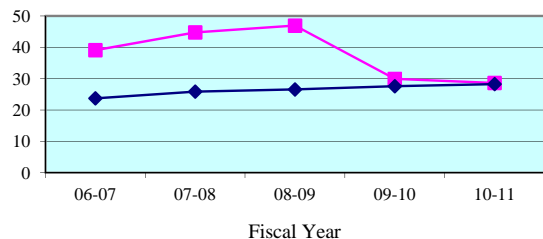

Average Panel Size - Quarterly Data

Quarterly Average Panel Size	Apr-Jun 2011	Jul-Sep 2011	Oct-Dec 2011	Jan-Mar 2012
Seventeenth Circuit	27.4	26.5	27.8	29.6
Circuit Median	28.4	29.2	28.3	28.1

Number of Trials - 5 Year Trend

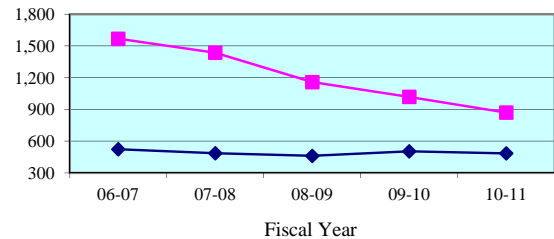

Number of Trials (6 + 12 Person) - Quarterly Data

Quarterly (6 + 12 Person)	Apr-Jun 2011	Jul-Sep 2011	Oct-Dec 2011	Jan-Mar 2012
Seventeenth Circuit	246	204	201	259
Circuit Median	116	104	115	122

Legend: Circuit (blue line with diamonds) Circuit Median (pink line with squares) Standard (cyan line with triangles)

Note: Jury Management data is provided by the clerk of court for each county or the circuit court administrator. This data is self reported through the jury management reports, and the accuracy, validity, and reliability of this data can not be confirmed by OSCA staff.

Summoning Yield - 5 Year Trend

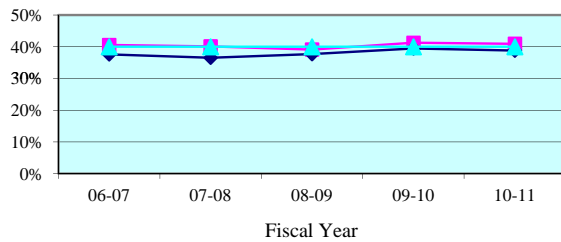

Summoning Yield - Quarterly Data

Quarterly Summoning Yield	Apr-Jun 2011	Jul-Sep 2011	Oct-Dec 2011	Jan-Mar 2012
Broward	40.3%	40.5%	38.7%	40.4%
State Median	37.9%	38.9%	37.6%	41.1%

Juror Days Per Trial - 5 Year Trend

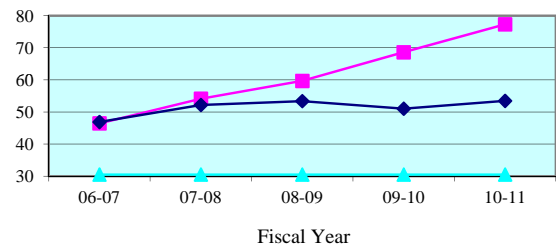

Juror Days Per Trial - Quarterly Data

Quarterly JDPT	Apr-Jun 2011	Jul-Sep 2011	Oct-Dec 2011	Jan-Mar 2012
Broward	75.5	72.3	70.9	70.7
State Median	52.5	55.3	48.9	53.3

People Brought In Per Trial - 5 Year Trend

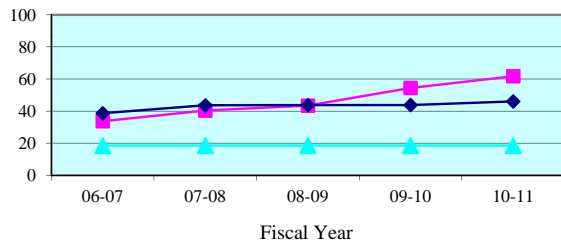

People Brought In Per Trial - Quarterly Data

Quarterly PBI	Apr-Jun 2011	Jul-Sep 2011	Oct-Dec 2011	Jan-Mar 2012
Broward	61.6	60.0	53.7	55.2
State Median	44.4	44.1	40.2	45.2

Percent to Voir Dire - 5 Year Trend

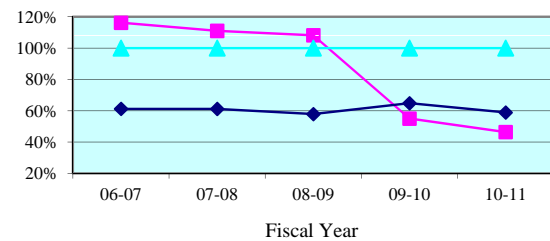

Percent to Voir Dire - Quarterly Data

Quarterly Percent to Voir Dire	Apr-Jun 2011	Jul-Sep 2011	Oct-Dec 2011	Jan-Mar 2012
Broward	44.5%	44.1%	51.7%	53.5%
State Median	58.0%	55.7%	60.2%	56.0%

Average Panel Size - 5 Year Trend

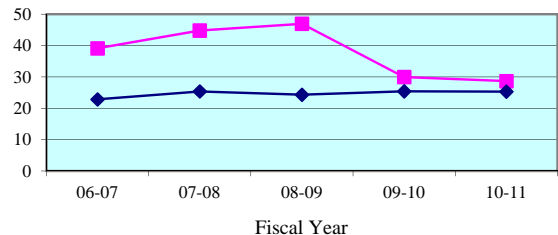

Average Panel Size - Quarterly Data

Quarterly Average Panel Size	Apr-Jun 2011	Jul-Sep 2011	Oct-Dec 2011	Jan-Mar 2012
Broward	27.4	26.5	27.8	29.6
State Median	25.2	25.7	25.9	26.0

Number of Trials - 5 Year Trend

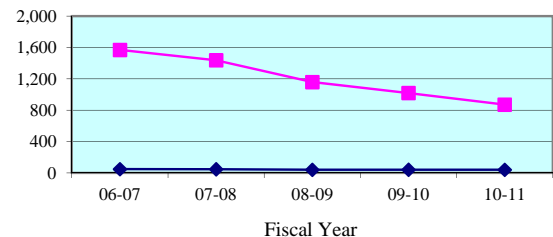

Number of Trials (6 + 12 Person) - Quarterly Data

Quarterly (6 + 12 Person)	Apr-Jun 2011	Jul-Sep 2011	Oct-Dec 2011	Jan-Mar 2012
Broward	246	204	201	259
State Median	9	10	10	10

Legend: County (magenta square) State Median (cyan triangle) Standard (dark blue diamond)

Note: Jury Management data is provided by the clerk of court for each county or the circuit court administrator. This data is self reported through the jury management reports, and the accuracy, validity, and reliability of this data can not be confirmed

Summoning Yield - 5 Year Trend

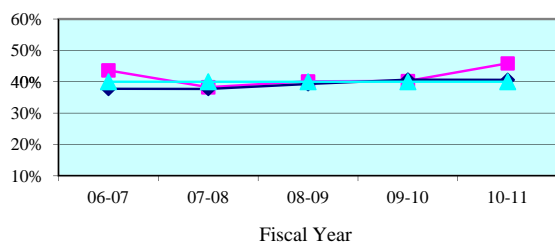

Summoning Yield - Quarterly Data

Quarterly Summoning Yield	Apr-Jun 2011	Jul-Sep 2011	Oct-Dec 2011	Jan-Mar 2012
Eighteenth Circuit	48.8%	49.5%	48.0%	49.5%
Circuit Median	38.5%	41.1%	40.2%	42.4%

Juror Days Per Trial - 5 Year Trend

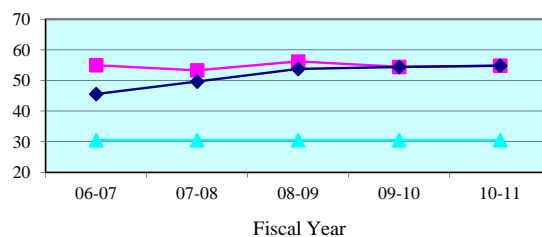

Juror Days Per Trial - Quarterly Data

Quarterly JDPT	Apr-Jun 2011	Jul-Sep 2011	Oct-Dec 2011	Jan-Mar 2012
Eighteenth Circuit	58.7	60.5	63.4	76.3
Circuit Median	56.6	57.3	58.5	64.1

People Brought In Per Trial - 5 Year Trend

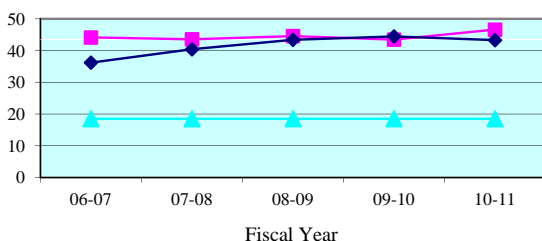

People Brought In Per Trial - Quarterly Data

Quarterly PBI	Apr-Jun 2011	Jul-Sep 2011	Oct-Dec 2011	Jan-Mar 2012
Eighteenth Circuit	51.7	50.4	54.5	59.1
Circuit Median	45.1	47.1	47.4	51.2

Percent to Voir Dire - 5 Year Trend

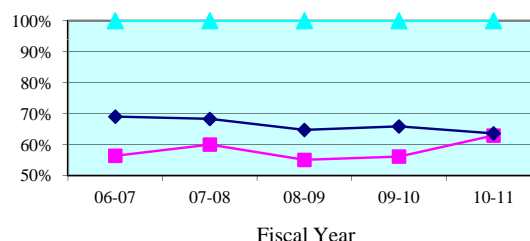

Percent to Voir Dire - Quarterly Data

Quarterly Percent to Voir Dire	Apr-Jun 2011	Jul-Sep 2011	Oct-Dec 2011	Jan-Mar 2012
Eighteenth Circuit	61.4%	68.7%	48.1%	53.0%
Circuit Median	61.6%	60.8%	62.4%	64.1%

Average Panel Size - 5 Year Trend

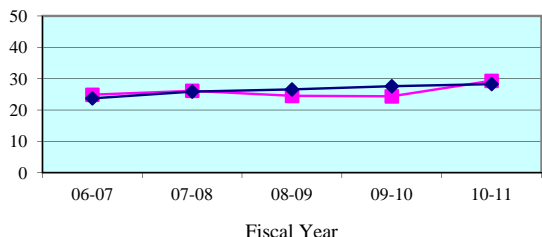

Average Panel Size - Quarterly Data

Quarterly Average Panel Size	Apr-Jun 2011	Jul-Sep 2011	Oct-Dec 2011	Jan-Mar 2012
Eighteenth Circuit	31.7	34.6	26.2	31.4
Circuit Median	28.4	29.2	28.3	28.1

Number of Trials - 5 Year Trend

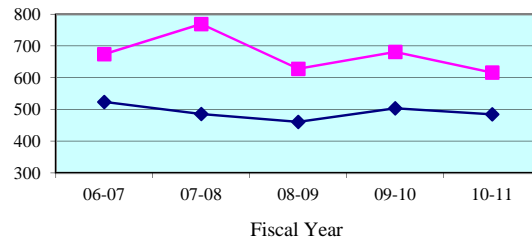

Number of Trials (6 + 12 Person) - Quarterly Data

Quarterly (6 + 12 Person)	Apr-Jun 2011	Jul-Sep 2011	Oct-Dec 2011	Jan-Mar 2012
Eighteenth Circuit	142	127	137	141
Circuit Median	116	104	115	122

Legend: Circuit Circuit Median Standard

Note: Jury Management data is provided by the clerk of court for each county or the circuit court administrator. This data is self reported through the jury management reports, and the accuracy, validity, and reliability of this data can not be confirmed by OSCA staff.

Summoning Yield - 5 Year Trend

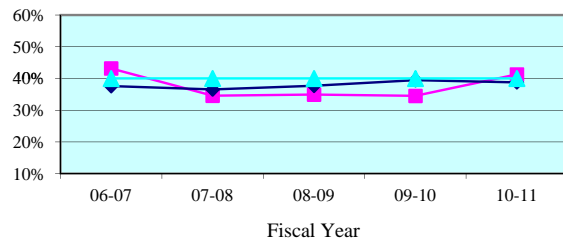

Summoning Yield - Quarterly Data

Quarterly Summoning Yield	Apr-Jun 2011	Jul-Sep 2011	Oct-Dec 2011	Jan-Mar 2012
Brevard	45.9%	45.3%	46.4%	47.3%
State Median	37.9%	38.9%	37.6%	41.1%

Juror Days Per Trial - 5 Year Trend

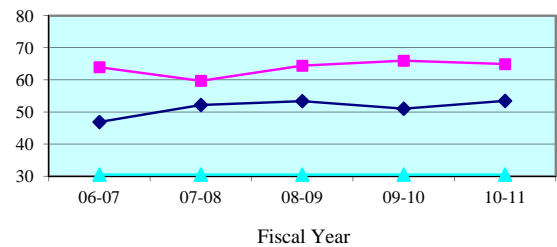

Juror Days Per Trial - Quarterly Data

Quarterly JDPT	Apr-Jun 2011	Jul-Sep 2011	Oct-Dec 2011	Jan-Mar 2012
Brevard	71.0	91.1	89.4	100.5
State Median	52.5	55.3	48.9	53.3

People Brought In Per Trial - 5 Year Trend

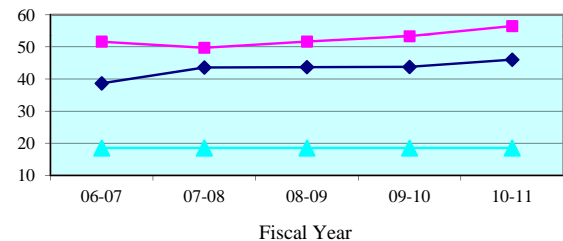

People Brought In Per Trial - Quarterly Data

Quarterly PBI	Apr-Jun 2011	Jul-Sep 2011	Oct-Dec 2011	Jan-Mar 2012
Brevard	64.5	78.3	80.6	77.4
State Median	44.4	44.1	40.2	45.2

Percent to Voir Dire - 5 Year Trend

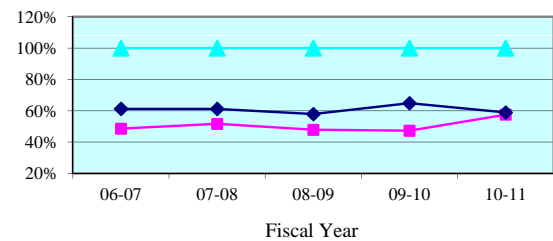

Percent to Voir Dire - Quarterly Data

Quarterly Percent to Voir Dire	Apr-Jun 2011	Jul-Sep 2011	Oct-Dec 2011	Jan-Mar 2012
Brevard	58.0%	61.5%	35.3%	49.9%
State Median	58.0%	55.7%	60.2%	56.0%

Average Panel Size - 5 Year Trend

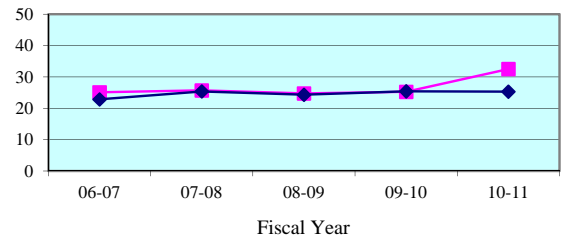

Average Panel Size - Quarterly Data

Quarterly Average Panel Size	Apr-Jun 2011	Jul-Sep 2011	Oct-Dec 2011	Jan-Mar 2012
Brevard	37.4	48.1	28.5	38.6
State Median	25.2	25.7	25.9	26.0

Number of Trials - 5 Year Trend

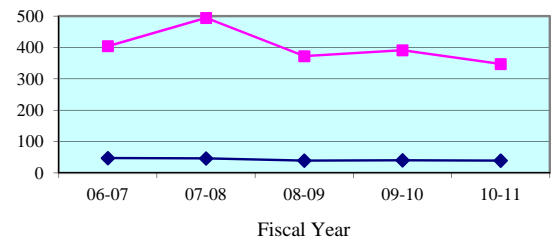

Number of Trials (6 + 12 Person) - Quarterly Data

Quarterly (6 + 12 Person)	Apr-Jun 2011	Jul-Sep 2011	Oct-Dec 2011	Jan-Mar 2012
Brevard	76	56	64	76
State Median	9	10	10	10

Legend: County (blue diamond) State Median (magenta square) Standard (cyan triangle)

Note: Jury Management data is provided by the clerk of court for each county or the circuit court administrator. This data is self reported through the jury management reports, and the accuracy, validity, and reliability of this data can not be confirmed

Summoning Yield - 5 Year Trend

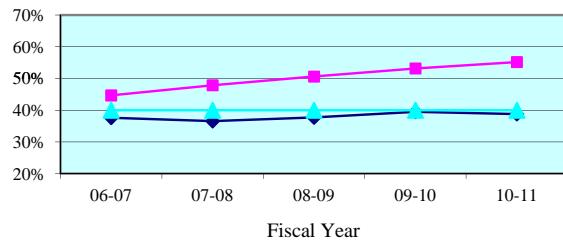

Summoning Yield - Quarterly Data

Quarterly Summoning Yield	Apr-Jun 2011	Jul-Sep 2011	Oct-Dec 2011	Jan-Mar 2012
Seminole	54.3%	58.4%	51.9%	54.7%
State Median	37.9%	38.9%	37.6%	41.1%

Juror Days Per Trial - 5 Year Trend

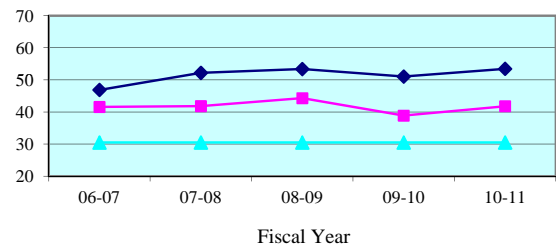

Juror Days Per Trial - Quarterly Data

Quarterly JDPT	Apr-Jun 2011	Jul-Sep 2011	Oct-Dec 2011	Jan-Mar 2012
Seminole	44.6	36.5	40.6	48.0
State Median	52.5	55.3	48.9	53.3

People Brought In Per Trial - 5 Year Trend

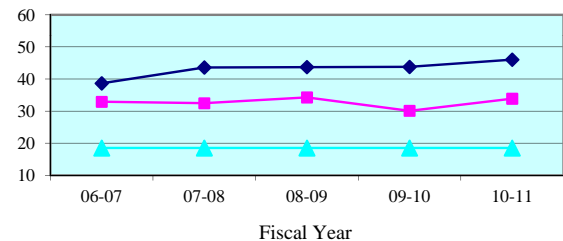

People Brought In Per Trial - Quarterly Data

Quarterly PBI	Apr-Jun 2011	Jul-Sep 2011	Oct-Dec 2011	Jan-Mar 2012
Seminole	36.9	28.4	31.6	37.8
State Median	44.4	44.1	40.2	45.2

Percent to Voir Dire - 5 Year Trend

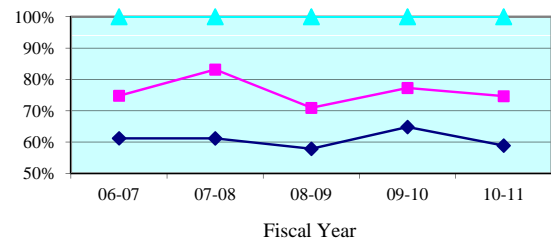

Percent to Voir Dire - Quarterly Data

Quarterly Percent to Voir Dire	Apr-Jun 2011	Jul-Sep 2011	Oct-Dec 2011	Jan-Mar 2012
Seminole	68.2%	84.6%	76.7%	60.6%
State Median	58.0%	55.7%	60.2%	56.0%

Average Panel Size - 5 Year Trend

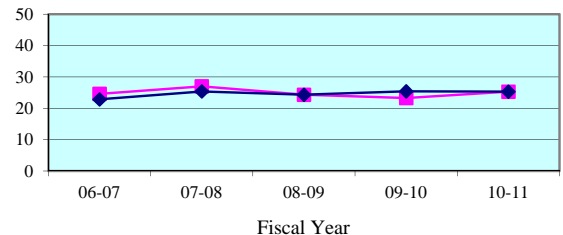

Average Panel Size - Quarterly Data

Quarterly Average Panel Size	Apr-Jun 2011	Jul-Sep 2011	Oct-Dec 2011	Jan-Mar 2012
Seminole	25.2	24.0	24.2	22.9
State Median	25.2	25.7	25.9	26.0

Number of Trials - 5 Year Trend

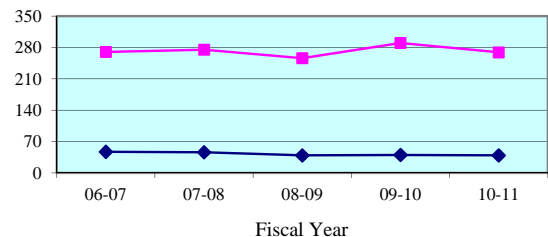

Number of Trials (6 + 12 Person) - Quarterly Data

Quarterly (6 + 12 Person)	Apr-Jun 2011	Jul-Sep 2011	Oct-Dec 2011	Jan-Mar 2012
Seminole	66	71	73	65
State Median	9	10	10	10

Legend: County (blue diamond) State Median (pink square) Standard (cyan triangle)

Note: Jury Management data is provided by the clerk of court for each county or the circuit court administrator. This data is self reported through the jury management reports, and the accuracy, validity, and reliability of this data can not be confirmed

Summoning Yield - 5 Year Trend

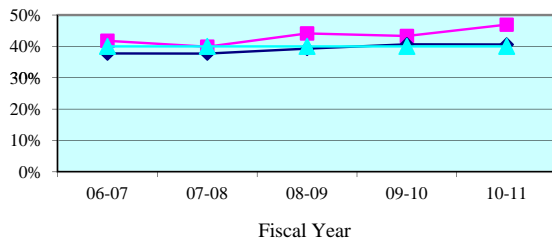

Summoning Yield - Quarterly Data

Quarterly Summoning Yield	Apr-Jun 2011	Jul-Sep 2011	Oct-Dec 2011	Jan-Mar 2012
Nineteenth Circuit	48.5%	44.9%	45.2%	47.0%
Circuit Median	38.5%	41.1%	40.2%	42.4%

Juror Days Per Trial - 5 Year Trend

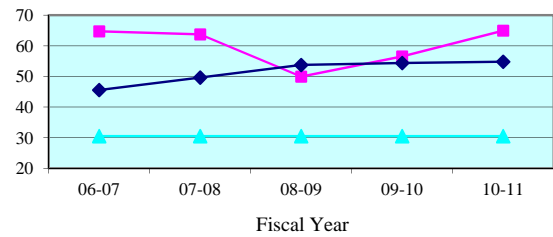

Juror Days Per Trial - Quarterly Data

Quarterly JDPT	Apr-Jun 2011	Jul-Sep 2011	Oct-Dec 2011	Jan-Mar 2012
Nineteenth Circuit	68.8	87.2	56.8	70.4
Circuit Median	56.6	57.3	58.5	64.1

People Brought In Per Trial - 5 Year Trend

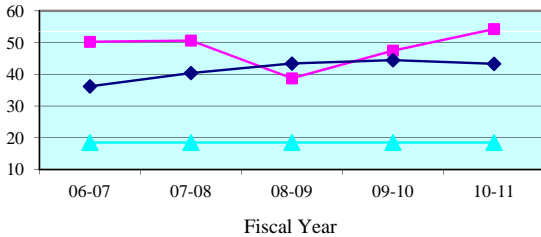

People Brought In Per Trial - Quarterly Data

Quarterly PBI	Apr-Jun 2011	Jul-Sep 2011	Oct-Dec 2011	Jan-Mar 2012
Nineteenth Circuit	56.9	75.4	50.0	55.9
Circuit Median	45.1	47.1	47.4	51.2

Percent to Voir Dire - 5 Year Trend

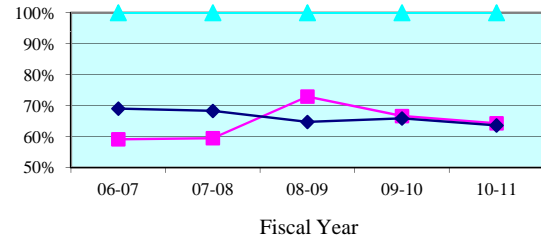

Percent to Voir Dire - Quarterly Data

Quarterly Percent to Voir Dire	Apr-Jun 2011	Jul-Sep 2011	Oct-Dec 2011	Jan-Mar 2012
Nineteenth Circuit	61.3%	53.6%	70.5%	66.2%
Circuit Median	61.6%	60.8%	62.4%	64.1%

Average Panel Size - 5 Year Trend

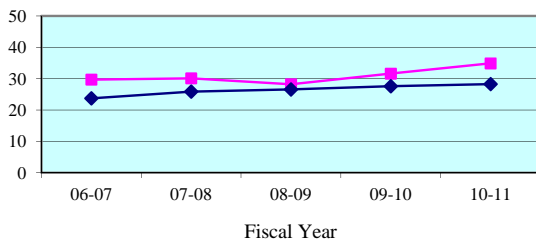

Average Panel Size - Quarterly Data

Quarterly Average Panel Size	Apr-Jun 2011	Jul-Sep 2011	Oct-Dec 2011	Jan-Mar 2012
Nineteenth Circuit	34.8	40.5	35.3	37.0
Circuit Median	28.4	29.2	28.3	28.1

Number of Trials - 5 Year Trend

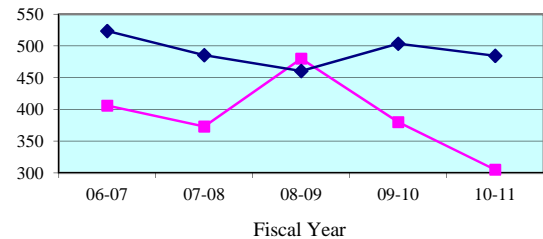

Number of Trials (6 + 12 Person) - Quarterly Data

Quarterly (6 + 12 Person)	Apr-Jun 2011	Jul-Sep 2011	Oct-Dec 2011	Jan-Mar 2012
Nineteenth Circuit	74	58	83	84
Circuit Median	116	104	115	122

Legend: Circuit (blue line with diamonds) Circuit Median (red line with squares) Standard (green line with triangles)

Note: Jury Management data is provided by the clerk of court for each county or the circuit court administrator. This data is self reported through the jury management reports, and the accuracy, validity, and reliability of this data can not be confirmed by OSCA staff.

Summoning Yield - 5 Year Trend

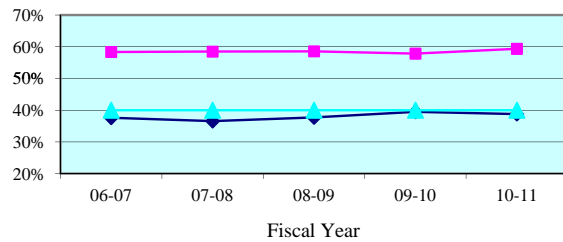

Summoning Yield - Quarterly Data

Quarterly Summoning Yield	Apr-Jun 2011	Jul-Sep 2011	Oct-Dec 2011	Jan-Mar 2012
Indian River	59.0%	54.8%	58.4%	58.6%
State Median	37.9%	38.9%	37.6%	41.1%

Juror Days Per Trial - 5 Year Trend

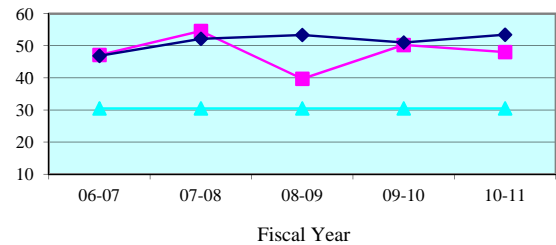

Juror Days Per Trial - Quarterly Data

Quarterly JDPT	Apr-Jun 2011	Jul-Sep 2011	Oct-Dec 2011	Jan-Mar 2012
Indian River	56.5	73.6	54.4	70.6
State Median	52.5	55.3	48.9	53.3

People Brought In Per Trial - 5 Year Trend

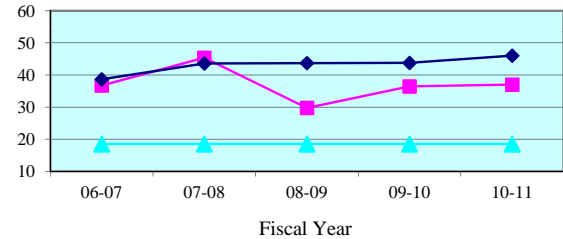

People Brought In Per Trial - Quarterly Data

Quarterly PBI	Apr-Jun 2011	Jul-Sep 2011	Oct-Dec 2011	Jan-Mar 2012
Indian River	44.7	55.0	43.6	45.8
State Median	44.4	44.1	40.2	45.2

Percent to Voir Dire - 5 Year Trend

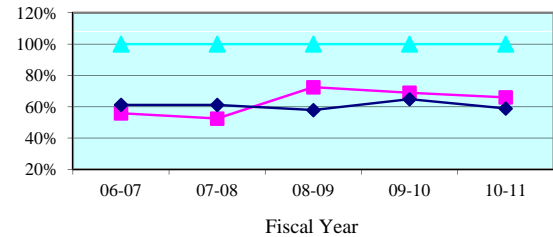

Percent to Voir Dire - Quarterly Data

Quarterly Percent to Voir Dire	Apr-Jun 2011	Jul-Sep 2011	Oct-Dec 2011	Jan-Mar 2012
Indian River	61.7%	65.6%	62.0%	69.9%
State Median	58.0%	55.7%	60.2%	56.0%

Average Panel Size - 5 Year Trend

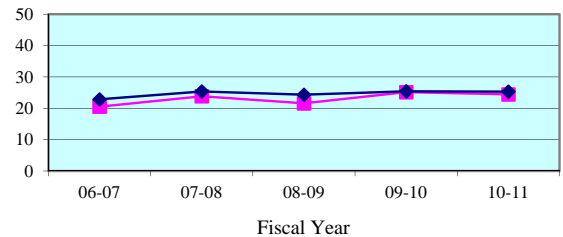

Average Panel Size - Quarterly Data

Quarterly Average Panel Size	Apr-Jun 2011	Jul-Sep 2011	Oct-Dec 2011	Jan-Mar 2012
Indian River	27.6	36.1	27.0	32.0
State Median	25.2	25.7	25.9	26.0

Number of Trials - 5 Year Trend

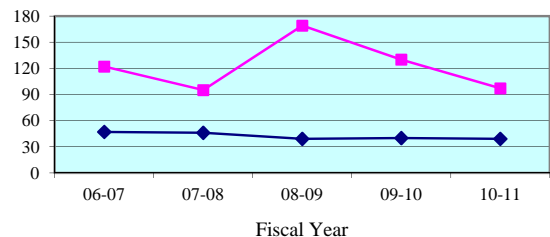

Number of Trials (6 + 12 Person) - Quarterly Data

Quarterly (6 + 12 Person)	Apr-Jun 2011	Jul-Sep 2011	Oct-Dec 2011	Jan-Mar 2012
Indian River	21	19	20	25
State Median	9	10	10	10

Legend: County (blue line with diamonds) State Median (red line with squares) Standard (green line with triangles)

Note: Jury Management data is provided by the clerk of court for each county or the circuit court administrator. This data is self reported through the jury management reports, and the accuracy, validity, and reliability of this data can not be confirmed

Summoning Yield - 5 Year Trend

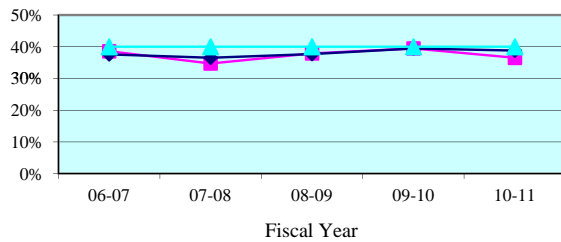

Summoning Yield - Quarterly Data

Quarterly Summoning Yield	Apr-Jun 2011	Jul-Sep 2011	Oct-Dec 2011	Jan-Mar 2012
Martin	34.5%	40.4%	37.6%	42.4%
State Median	37.9%	38.9%	37.6%	41.1%

Juror Days Per Trial - 5 Year Trend

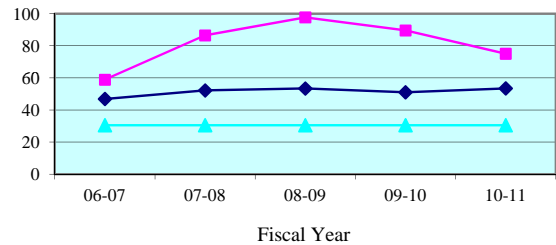

Juror Days Per Trial - Quarterly Data

Quarterly JDPT	Apr-Jun 2011	Jul-Sep 2011	Oct-Dec 2011	Jan-Mar 2012
Martin	75.6	115.0	60.8	136.2
State Median	52.5	55.3	48.9	53.3

People Brought In Per Trial - 5 Year Trend

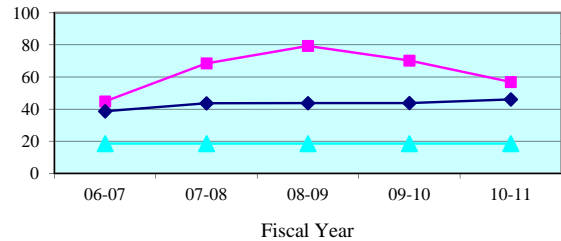

People Brought In Per Trial - Quarterly Data

Quarterly PBI	Apr-Jun 2011	Jul-Sep 2011	Oct-Dec 2011	Jan-Mar 2012
Martin	55.3	100.6	47.5	93.5
State Median	44.4	44.1	40.2	45.2

Percent to Voir Dire - 5 Year Trend

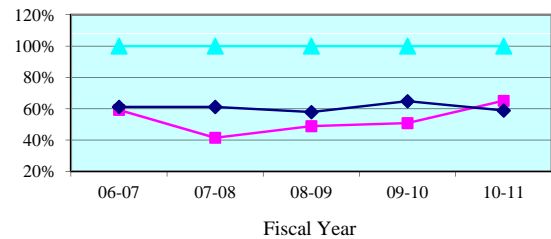

Percent to Voir Dire - Quarterly Data

Quarterly Percent to Voir Dire	Apr-Jun 2011	Jul-Sep 2011	Oct-Dec 2011	Jan-Mar 2012
Martin	73.2%	44.1%	84.8%	54.9%
State Median	58.0%	55.7%	60.2%	56.0%

Average Panel Size - 5 Year Trend

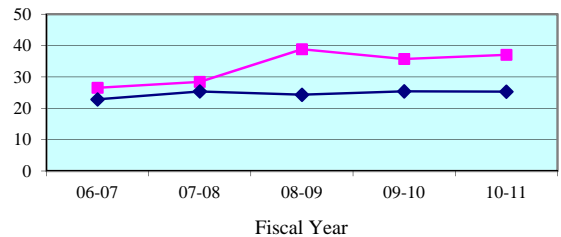

Average Panel Size - Quarterly Data

Quarterly Average Panel Size	Apr-Jun 2011	Jul-Sep 2011	Oct-Dec 2011	Jan-Mar 2012
Martin	40.5	44.4	40.3	51.3
State Median	25.2	25.7	25.9	26.0

Number of Trials - 5 Year Trend

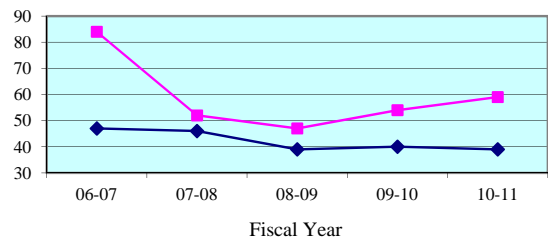

Number of Trials (6 + 12 Person) - Quarterly Data

Quarterly (6 + 12 Person)	Apr-Jun 2011	Jul-Sep 2011	Oct-Dec 2011	Jan-Mar 2012
Martin	19	8	18	11
State Median	9	10	10	10

Legend:

County



State Median



Standard



Note: Jury Management data is provided by the clerk of court for each county or the circuit court administrator. This data is self reported through the jury management reports, and the accuracy, validity, and reliability of this data can not be confirmed

Summoning Yield - 5 Year Trend

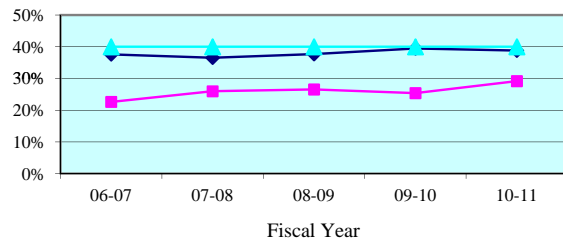

Summoning Yield - Quarterly Data

Quarterly Summoning Yield	Apr-Jun 2011	Jul-Sep 2011	Oct-Dec 2011	Jan-Mar 2012
Okeechobee	25.1%	27.7%	26.6%	29.9%
State Median	37.9%	38.9%	37.6%	41.1%

Juror Days Per Trial - 5 Year Trend

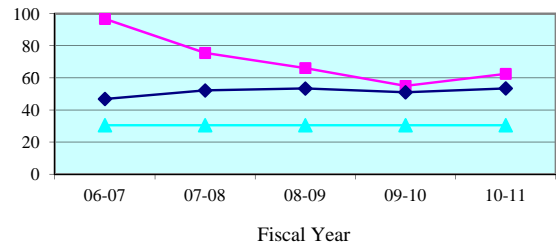

Juror Days Per Trial - Quarterly Data

Quarterly JDPT	Apr-Jun 2011	Jul-Sep 2011	Oct-Dec 2011	Jan-Mar 2012
Okeechobee	59.0	57.0	48.7	51.1
State Median	52.5	55.3	48.9	53.3

People Brought In Per Trial - 5 Year Trend

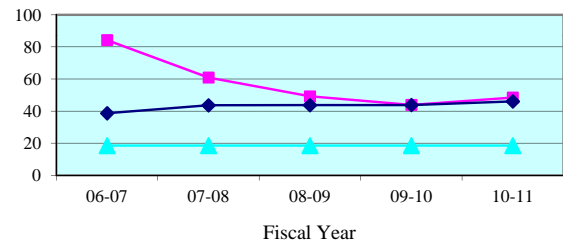

People Brought In Per Trial - Quarterly Data

Quarterly PBI	Apr-Jun 2011	Jul-Sep 2011	Oct-Dec 2011	Jan-Mar 2012
Okeechobee	47.0	39.3	40.1	43.6
State Median	44.4	44.1	40.2	45.2

Percent to Voir Dire - 5 Year Trend

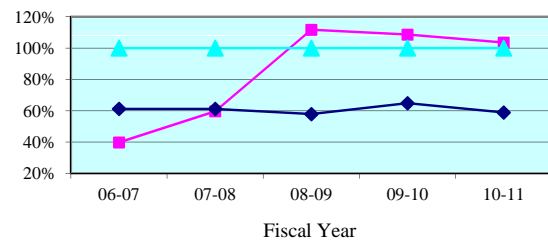

Percent to Voir Dire - Quarterly Data

Quarterly Percent to Voir Dire	Apr-Jun 2011	Jul-Sep 2011	Oct-Dec 2011	Jan-Mar 2012
Okeechobee	103.0%	103.6%	105.3%	105.3%
State Median	58.0%	55.7%	60.2%	56.0%

Average Panel Size - 5 Year Trend

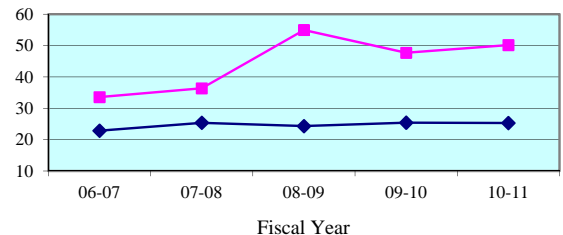

Average Panel Size - Quarterly Data

Quarterly Average Panel Size	Apr-Jun 2011	Jul-Sep 2011	Oct-Dec 2011	Jan-Mar 2012
Okeechobee	48.4	40.7	42.3	45.9
State Median	25.2	25.7	25.9	26.0

Number of Trials - 5 Year Trend

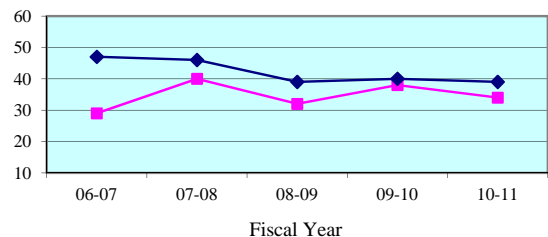

Number of Trials (6 + 12 Person) - Quarterly Data

Quarterly (6 + 12 Person)	Apr-Jun 2011	Jul-Sep 2011	Oct-Dec 2011	Jan-Mar 2012
Okeechobee	5	10	7	10
State Median	9	10	10	10

Legend: County (blue diamond) State Median (pink square) Standard (cyan triangle)

Note: Jury Management data is provided by the clerk of court for each county or the circuit court administrator. This data is self reported through the jury management reports, and the accuracy, validity, and reliability of this data can not be confirmed

Summoning Yield - 5 Year Trend

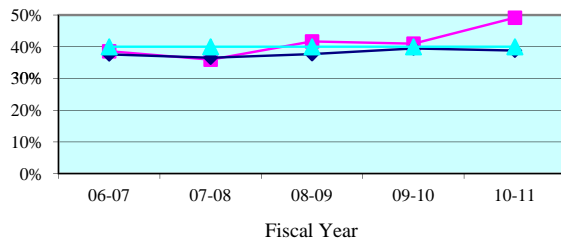

Summoning Yield - Quarterly Data

Quarterly Summoning Yield	Apr-Jun 2011	Jul-Sep 2011	Oct-Dec 2011	Jan-Mar 2012
St. Lucie	52.9%	46.2%	43.7%	45.7%
State Median	37.9%	38.9%	37.6%	41.1%

Juror Days Per Trial - 5 Year Trend

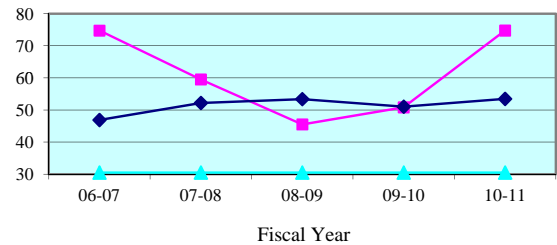

Juror Days Per Trial - Quarterly Data

Quarterly JDPT	Apr-Jun 2011	Jul-Sep 2011	Oct-Dec 2011	Jan-Mar 2012
St. Lucie	75.0	103.4	57.6	56.3
State Median	52.5	55.3	48.9	53.3

People Brought In Per Trial - 5 Year Trend

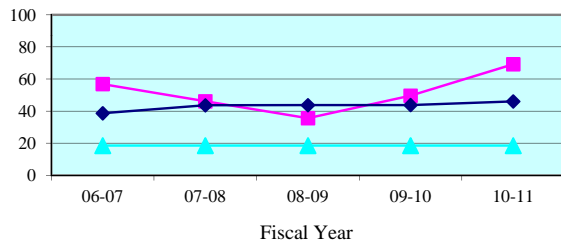

People Brought In Per Trial - Quarterly Data

Quarterly PBI	Apr-Jun 2011	Jul-Sep 2011	Oct-Dec 2011	Jan-Mar 2012
St. Lucie	68.4	101.5	56.4	54.9
State Median	44.4	44.1	40.2	45.2

Percent to Voir Dire - 5 Year Trend

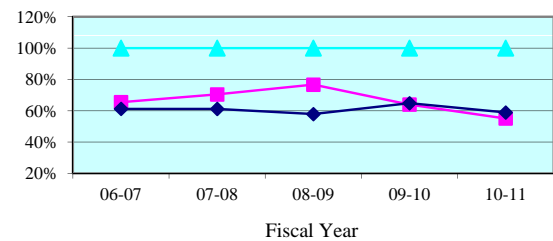

Percent to Voir Dire - Quarterly Data

Quarterly Percent to Voir Dire	Apr-Jun 2011	Jul-Sep 2011	Oct-Dec 2011	Jan-Mar 2012
St. Lucie	49.8%	42.2%	63.8%	61.5%
State Median	58.0%	55.7%	60.2%	56.0%

Average Panel Size - 5 Year Trend

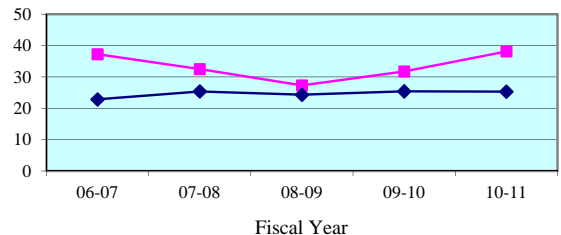

Average Panel Size - Quarterly Data

Quarterly Average Panel Size	Apr-Jun 2011	Jul-Sep 2011	Oct-Dec 2011	Jan-Mar 2012
St. Lucie	34.0	42.8	35.9	33.8
State Median	25.2	25.7	25.9	26.0

Number of Trials - 5 Year Trend

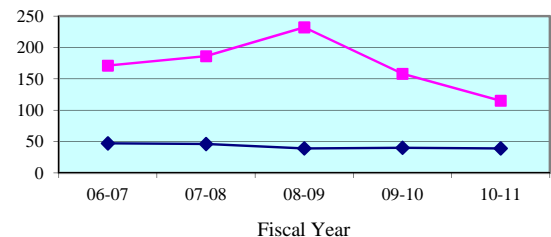

Number of Trials (6 + 12 Person) - Quarterly Data

Quarterly (6 + 12 Person)	Apr-Jun 2011	Jul-Sep 2011	Oct-Dec 2011	Jan-Mar 2012
St. Lucie	29	21	38	38
State Median	9	10	10	10

Legend: County (cyan triangle) State Median (magenta square) Standard (dark blue diamond)

Note: Jury Management data is provided by the clerk of court for each county or the circuit court administrator. This data is self reported through the jury management reports, and the accuracy, validity, and reliability of this data can not be confirmed

Summoning Yield - 5 Year Trend

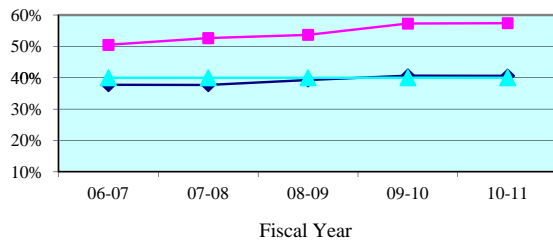

Summoning Yield - Quarterly Data

Quarterly Summoning Yield	Apr-Jun 2011	Jul-Sep 2011	Oct-Dec 2011	Jan-Mar 2012
Twentieth Circuit	56.2%	57.5%	56.7%	59.6%
Circuit Median	38.5%	41.1%	40.2%	42.4%

Juror Days Per Trial - 5 Year Trend

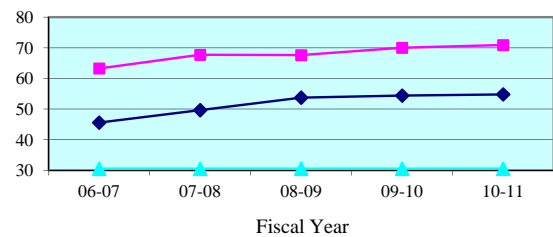

Juror Days Per Trial - Quarterly Data

Quarterly JDPT	Apr-Jun 2011	Jul-Sep 2011	Oct-Dec 2011	Jan-Mar 2012
Twentieth Circuit	73.6	70.4	84.5	72.8
Circuit Median	56.6	57.3	58.5	64.1

People Brought In Per Trial - 5 Year Trend

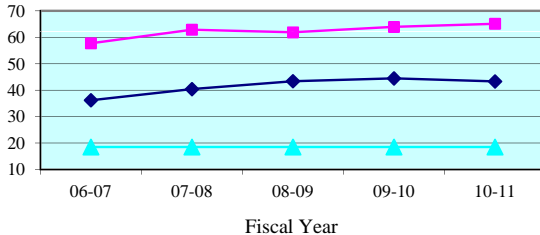

People Brought In Per Trial - Quarterly Data

Quarterly PBI	Apr-Jun 2011	Jul-Sep 2011	Oct-Dec 2011	Jan-Mar 2012
Twentieth Circuit	68.2	64.6	78.5	68.2
Circuit Median	45.1	47.1	47.4	51.2

Percent to Voir Dire - 5 Year Trend

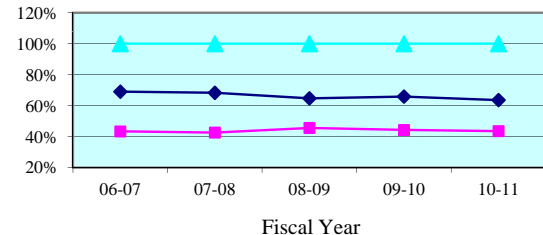

Percent to Voir Dire - Quarterly Data

Quarterly Percent to Voir Dire	Apr-Jun 2011	Jul-Sep 2011	Oct-Dec 2011	Jan-Mar 2012
Twentieth Circuit	41.2%	45.4%	39.7%	40.1%
Circuit Median	61.6%	60.8%	62.4%	64.1%

Average Panel Size - 5 Year Trend

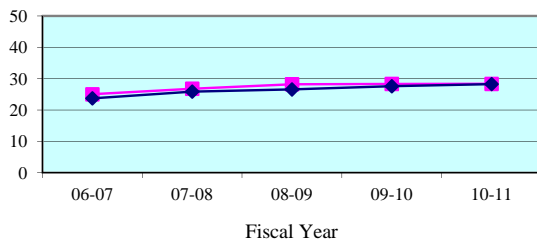

Average Panel Size - Quarterly Data

Quarterly Average Panel Size	Apr-Jun 2011	Jul-Sep 2011	Oct-Dec 2011	Jan-Mar 2012
Twentieth Circuit	28.1	29.3	31.2	27.3
Circuit Median	28.4	29.2	28.3	28.1

Number of Trials - 5 Year Trend

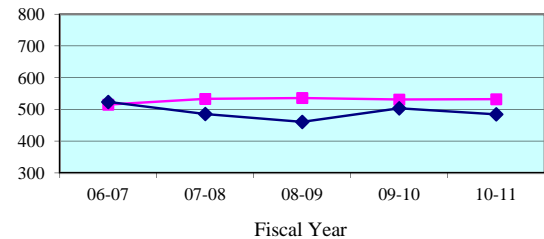

Number of Trials (6 + 12 Person) - Quarterly Data

Quarterly (6 + 12 Person)	Apr-Jun 2011	Jul-Sep 2011	Oct-Dec 2011	Jan-Mar 2012
Twentieth Circuit	135	120	110	141
Circuit Median	116	104	115	122

Legend: Circuit Circuit Median Standard

Note: Jury Management data is provided by the clerk of court for each county or the circuit court administrator. This data is self reported through the jury management reports, and the accuracy, validity, and reliability of this data can not be confirmed by OSCA staff.

Summoning Yield - 5 Year Trend

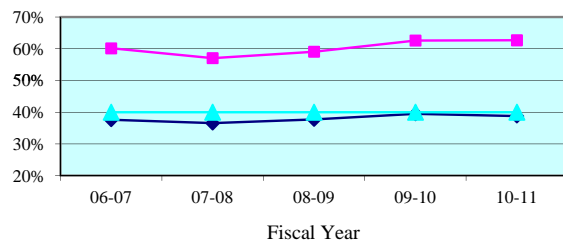

Summoning Yield - Quarterly Data

Quarterly Summoning Yield	Apr-Jun 2011	Jul-Sep 2011	Oct-Dec 2011	Jan-Mar 2012
Charlotte	60.0%	62.5%	64.4%	64.0%
State Median	37.9%	38.9%	37.6%	41.1%

Juror Days Per Trial - 5 Year Trend

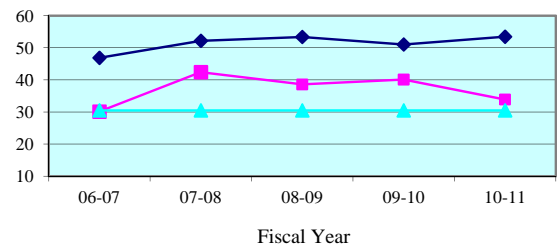

Juror Days Per Trial - Quarterly Data

Quarterly JDPT	Apr-Jun 2011	Jul-Sep 2011	Oct-Dec 2011	Jan-Mar 2012
Charlotte	32.3	35.2	45.4	40.1
State Median	52.5	55.3	48.9	53.3

People Brought In Per Trial - 5 Year Trend

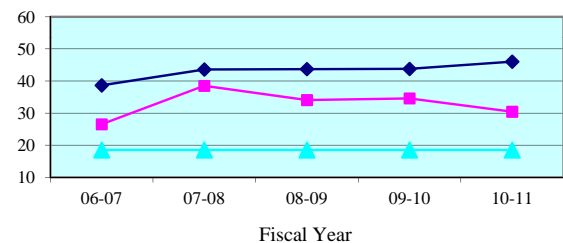

People Brought In Per Trial - Quarterly Data

Quarterly PBI	Apr-Jun 2011	Jul-Sep 2011	Oct-Dec 2011	Jan-Mar 2012
Charlotte	28.9	29.9	43.8	34.0
State Median	44.4	44.1	40.2	45.2

Percent to Voir Dire - 5 Year Trend

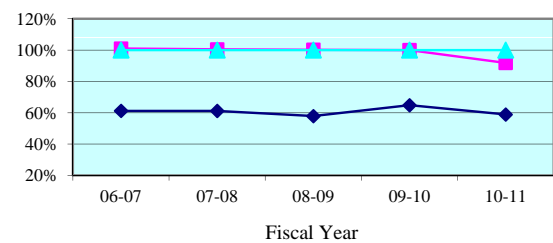

Percent to Voir Dire - Quarterly Data

Quarterly Percent to Voir Dire	Apr-Jun 2011	Jul-Sep 2011	Oct-Dec 2011	Jan-Mar 2012
Charlotte	85.6%	100.0%	69.8%	91.8%
State Median	58.0%	55.7%	60.2%	56.0%

Average Panel Size - 5 Year Trend

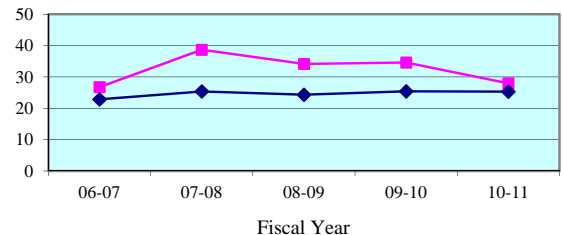

Average Panel Size - Quarterly Data

Quarterly Average Panel Size	Apr-Jun 2011	Jul-Sep 2011	Oct-Dec 2011	Jan-Mar 2012
Charlotte	24.7	29.9	30.5	31.2
State Median	25.2	25.7	25.9	26.0

Number of Trials - 5 Year Trend

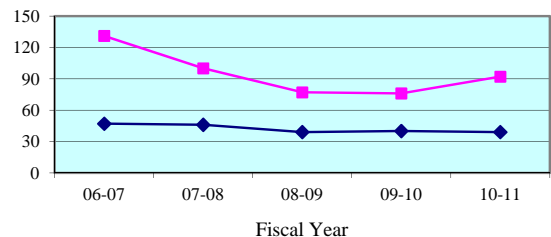

Number of Trials (6 + 12 Person) - Quarterly Data

Quarterly (6 + 12 Person)	Apr-Jun 2011	Jul-Sep 2011	Oct-Dec 2011	Jan-Mar 2012
Charlotte	20	15	17	18
State Median	9	10	10	10

Legend: County (blue diamond) State Median (pink square) Standard (cyan triangle)

Note: Jury Management data is provided by the clerk of court for each county or the circuit court administrator. This data is self reported through the jury management reports, and the accuracy, validity, and reliability of this data can not be confirmed

Summoning Yield - 5 Year Trend

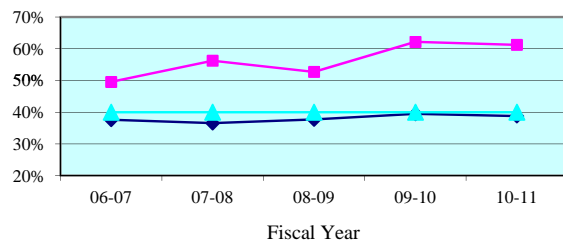

Summoning Yield - Quarterly Data

Quarterly Summoning Yield	Apr-Jun 2011	Jul-Sep 2011	Oct-Dec 2011	Jan-Mar 2012
Collier	54.4%	64.0%	58.6%	61.6%
State Median	37.9%	38.9%	37.6%	41.1%

Juror Days Per Trial - 5 Year Trend

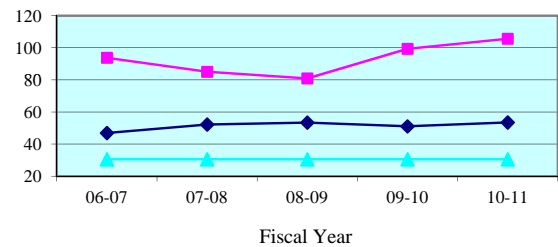

Juror Days Per Trial - Quarterly Data

Quarterly JDPT	Apr-Jun 2011	Jul-Sep 2011	Oct-Dec 2011	Jan-Mar 2012
Collier	98.0	81.2	93.7	99.6
State Median	52.5	55.3	48.9	53.3

People Brought In Per Trial - 5 Year Trend

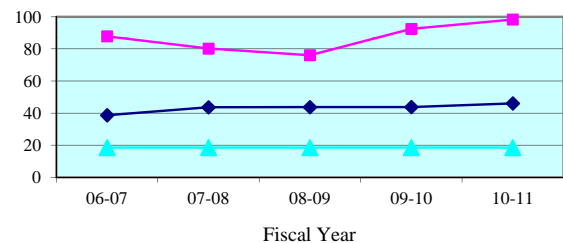

People Brought In Per Trial - Quarterly Data

Quarterly PBI	Apr-Jun 2011	Jul-Sep 2011	Oct-Dec 2011	Jan-Mar 2012
Collier	93.7	72.1	89.2	95.7
State Median	44.4	44.1	40.2	45.2

Percent to Voir Dire - 5 Year Trend

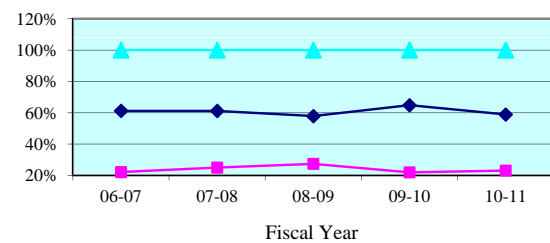

Percent to Voir Dire - Quarterly Data

Quarterly Percent to Voir Dire	Apr-Jun 2011	Jul-Sep 2011	Oct-Dec 2011	Jan-Mar 2012
Collier	21.6%	32.2%	21.8%	19.8%
State Median	58.0%	55.7%	60.2%	56.0%

Average Panel Size - 5 Year Trend

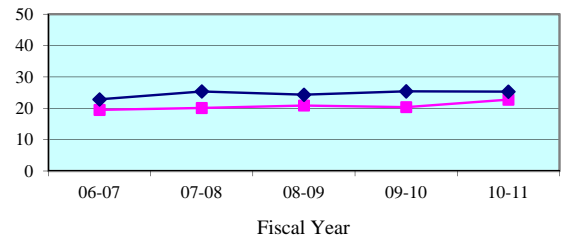

Average Panel Size - Quarterly Data

Quarterly Average Panel Size	Apr-Jun 2011	Jul-Sep 2011	Oct-Dec 2011	Jan-Mar 2012
Collier	20.2	23.2	19.4	18.9
State Median	25.2	25.7	25.9	26.0

Number of Trials - 5 Year Trend

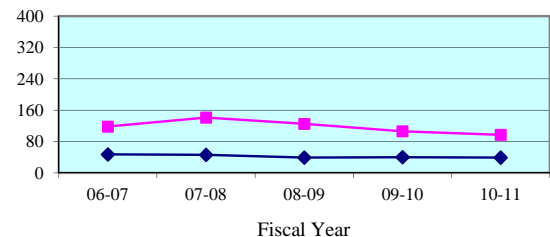

Number of Trials (6 + 12 Person) - Quarterly Data

Quarterly (6 + 12 Person)	Apr-Jun 2011	Jul-Sep 2011	Oct-Dec 2011	Jan-Mar 2012
Collier	27	26	24	27
State Median	9	10	10	10

Legend: County (blue diamond) State Median (pink square) Standard (cyan triangle)

Note: Jury Management data is provided by the clerk of court for each county or the circuit court administrator. This data is self reported through the jury management reports, and the accuracy, validity, and reliability of this data can not be confirmed

Summoning Yield - 5 Year Trend

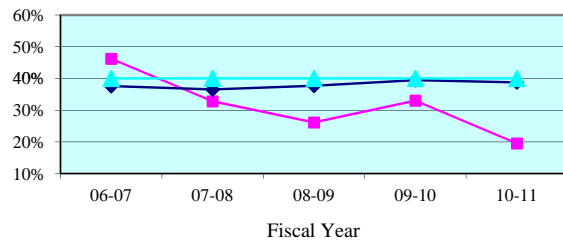

Summoning Yield - Quarterly Data

Quarterly Summoning Yield	Apr-Jun 2011	Jul-Sep 2011	Oct-Dec 2011	Jan-Mar 2012
Glades	17.4%	13.1%	17.2%	18.9%
State Median	37.9%	38.9%	37.6%	41.1%

Juror Days Per Trial - 5 Year Trend

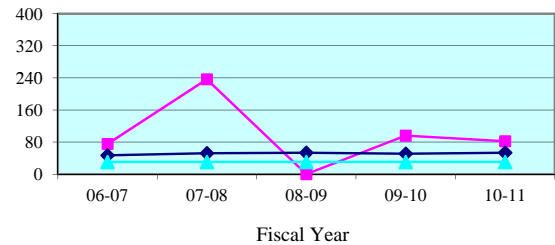

Juror Days Per Trial - Quarterly Data

Quarterly JDPT	Apr-Jun 2011	Jul-Sep 2011	Oct-Dec 2011	Jan-Mar 2012
Glades	97.0	53.3	185.0	105.7
State Median	52.5	55.3	48.9	53.3

People Brought In Per Trial - 5 Year Trend

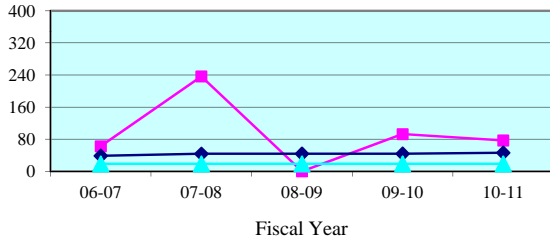

People Brought In Per Trial - Quarterly Data

Quarterly PBI	Apr-Jun 2011	Jul-Sep 2011	Oct-Dec 2011	Jan-Mar 2012
Glades	92.3	50.3	185.0	101.0
State Median	44.4	44.1	40.2	45.2

Percent to Voir Dire - 5 Year Trend

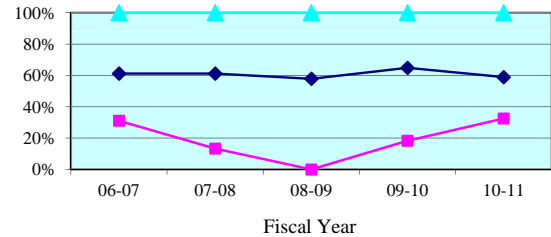

Percent to Voir Dire - Quarterly Data

Quarterly Percent to Voir Dire	Apr-Jun 2011	Jul-Sep 2011	Oct-Dec 2011	Jan-Mar 2012
Glades	27.8%	43.0%	9.2%	19.1%
State Median	58.0%	55.7%	60.2%	56.0%

Average Panel Size - 5 Year Trend

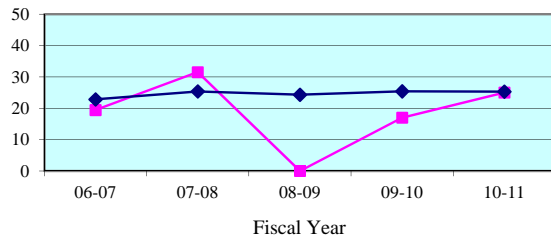

Average Panel Size - Quarterly Data

Quarterly Average Panel Size	Apr-Jun 2011	Jul-Sep 2011	Oct-Dec 2011	Jan-Mar 2012
Glades	25.7	21.7	17.0	19.3
State Median	25.2	25.7	25.9	26.0

Number of Trials - 5 Year Trend

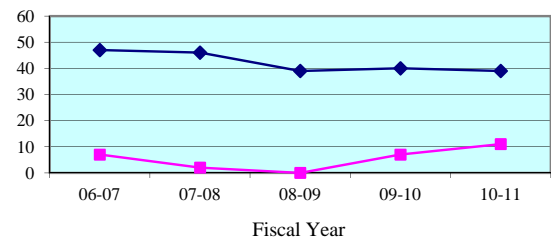

Number of Trials (6 + 12 Person) - Quarterly Data

Quarterly (6 + 12 Person)	Apr-Jun 2011	Jul-Sep 2011	Oct-Dec 2011	Jan-Mar 2012
Glades	3	3	1	3
State Median	9	10	10	10

Legend: County (blue diamond) State Median (magenta square) Standard (cyan triangle)

Note: Jury Management data is provided by the clerk of court for each county or the circuit court administrator. This data is self reported through the jury management reports, and the accuracy, validity, and reliability of this data can not be confirmed

Summoning Yield - 5 Year Trend

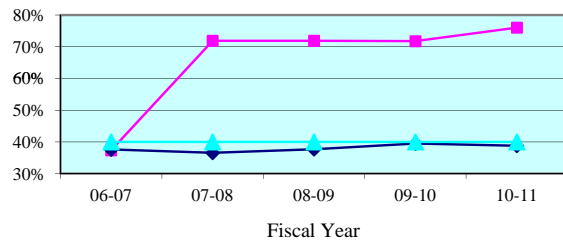

Summoning Yield - Quarterly Data

Quarterly Summoning Yield	Apr-Jun 2011	Jul-Sep 2011	Oct-Dec 2011	Jan-Mar 2012
Hendry	73.1%	73.0%	73.8%	77.8%
State Median	37.9%	38.9%	37.6%	41.1%

Juror Days Per Trial - 5 Year Trend

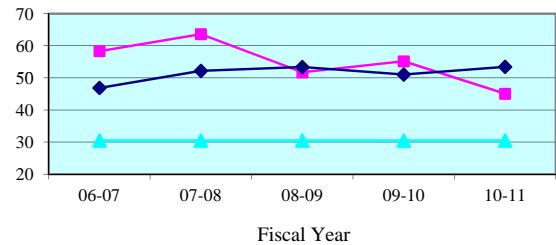

Juror Days Per Trial - Quarterly Data

Quarterly JDPT	Apr-Jun 2011	Jul-Sep 2011	Oct-Dec 2011	Jan-Mar 2012
Hendry	55.4	50.3	39.4	47.9
State Median	52.5	55.3	48.9	53.3

People Brought In Per Trial - 5 Year Trend

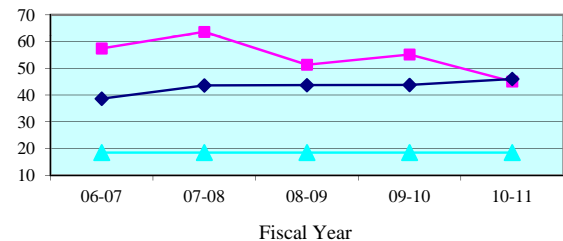

People Brought In Per Trial - Quarterly Data

Quarterly PBI	Apr-Jun 2011	Jul-Sep 2011	Oct-Dec 2011	Jan-Mar 2012
Hendry	55.4	50.3	39.4	47.6
State Median	44.4	44.1	40.2	45.2

Percent to Voir Dire - 5 Year Trend

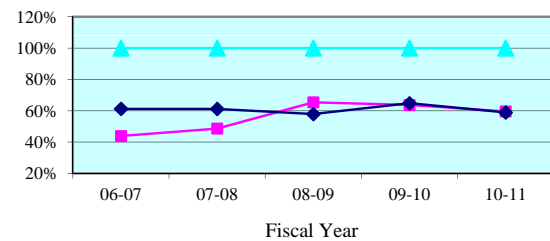

Percent to Voir Dire - Quarterly Data

Quarterly Percent to Voir Dire	Apr-Jun 2011	Jul-Sep 2011	Oct-Dec 2011	Jan-Mar 2012
Hendry	56.3%	64.7%	88.6%	57.5%
State Median	58.0%	55.7%	60.2%	56.0%

Average Panel Size - 5 Year Trend

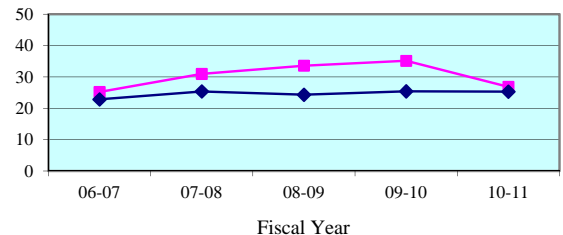

Average Panel Size - Quarterly Data

Quarterly Average Panel Size	Apr-Jun 2011	Jul-Sep 2011	Oct-Dec 2011	Jan-Mar 2012
Hendry	31.2	32.6	34.9	27.4
State Median	25.2	25.7	25.9	26.0

Number of Trials - 5 Year Trend

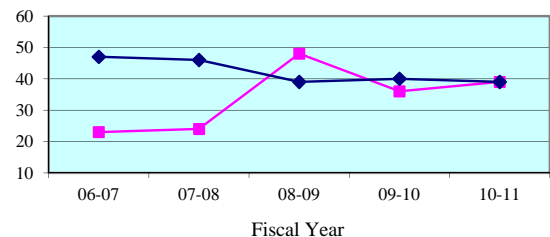

Number of Trials (6 + 12 Person) - Quarterly Data

Quarterly (6 + 12 Person)	Apr-Jun 2011	Jul-Sep 2011	Oct-Dec 2011	Jan-Mar 2012
Hendry	9	9	8	8
State Median	9	10	10	10

Legend: County (blue diamond) State Median (pink square) Standard (cyan triangle)

Note: Jury Management data is provided by the clerk of court for each county or the circuit court administrator. This data is self reported through the jury management reports, and the accuracy, validity, and reliability of this data can not be confirmed

Summoning Yield - 5 Year Trend

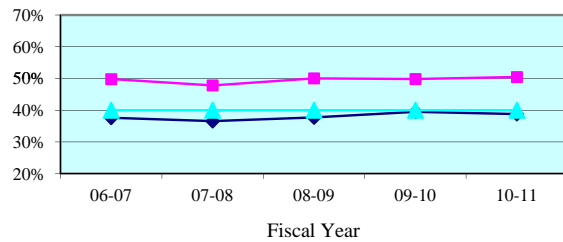

Summoning Yield - Quarterly Data

Quarterly Summoning Yield	Apr-Jun 2011	Jul-Sep 2011	Oct-Dec 2011	Jan-Mar 2012
Lee	50.8%	50.0%	53.0%	54.3%
State Median	37.9%	38.9%	37.6%	41.1%

Juror Days Per Trial - 5 Year Trend

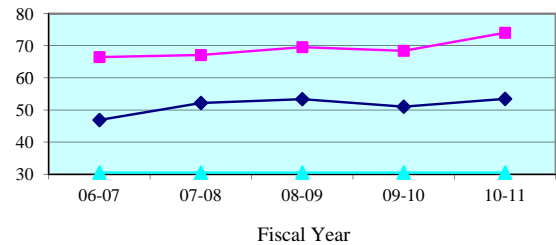

Juror Days Per Trial - Quarterly Data

Quarterly JDPT	Apr-Jun 2011	Jul-Sep 2011	Oct-Dec 2011	Jan-Mar 2012
Lee	77.1	77.5	96.2	72.4
State Median	52.5	55.3	48.9	53.3

People Brought In Per Trial - 5 Year Trend

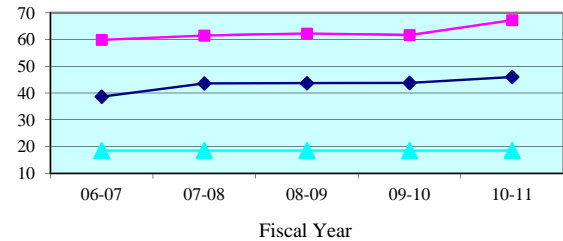

People Brought In Per Trial - Quarterly Data

Quarterly PBI	Apr-Jun 2011	Jul-Sep 2011	Oct-Dec 2011	Jan-Mar 2012
Lee	70.0	72.0	87.6	67.5
State Median	44.4	44.1	40.2	45.2

Percent to Voir Dire - 5 Year Trend

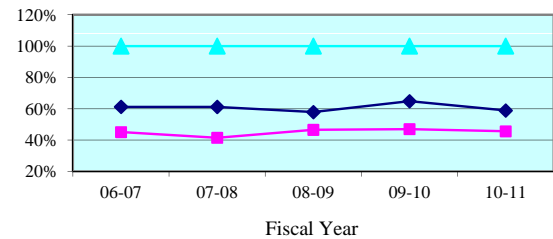

Percent to Voir Dire - Quarterly Data

Quarterly Percent to Voir Dire	Apr-Jun 2011	Jul-Sep 2011	Oct-Dec 2011	Jan-Mar 2012
Lee	45.0%	43.8%	41.0%	43.7%
State Median	58.0%	55.7%	60.2%	56.0%

Average Panel Size - 5 Year Trend

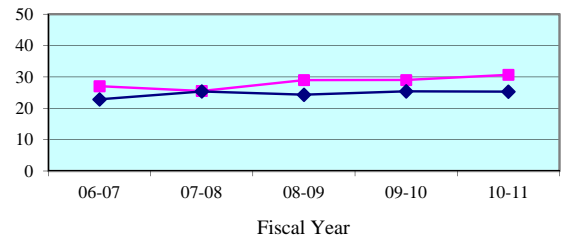

Average Panel Size - Quarterly Data

Quarterly Average Panel Size	Apr-Jun 2011	Jul-Sep 2011	Oct-Dec 2011	Jan-Mar 2012
Lee	31.5	31.5	35.9	29.5
State Median	25.2	25.7	25.9	26.0

Number of Trials - 5 Year Trend

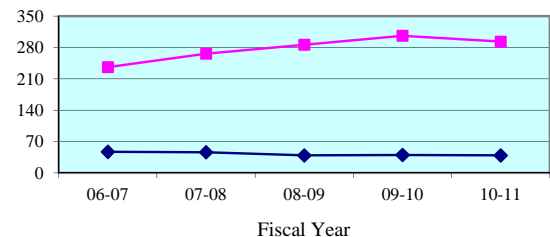

Number of Trials (6 + 12 Person) - Quarterly Data

Quarterly (6 + 12 Person)	Apr-Jun 2011	Jul-Sep 2011	Oct-Dec 2011	Jan-Mar 2012
Lee	76	67	60	85
State Median	9	10	10	10

Legend: County (magenta square) State Median (cyan triangle) Standard (dark blue diamond)

Note: Jury Management data is provided by the clerk of court for each county or the circuit court administrator. This data is self reported through the jury management reports, and the accuracy, validity, and reliability of this data can not be confirmed