

Summoning Yield - 5 Year Trend

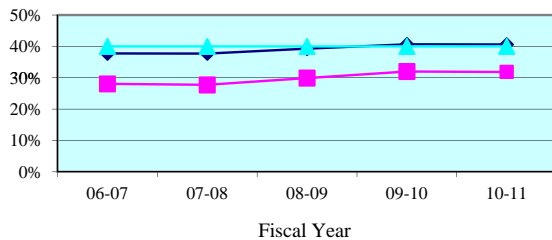

Summoning Yield - Quarterly Data

Quarterly Summoning Yield	Jan-Mar 2011	Apr-Jun 2011	Jul-Sep 2011	Oct-Dec 2011
First Circuit	32.2%	31.8%	31.3%	32.7%
Circuit Median	41.4%	38.5%	41.1%	40.2%

Juror Days Per Trial - 5 Year Trend

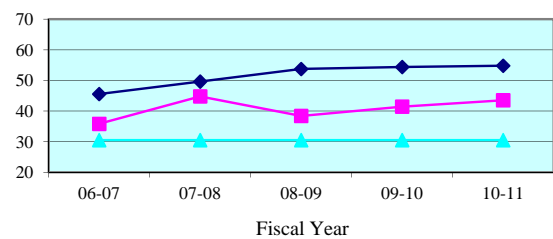

Juror Days Per Trial - Quarterly Data

Quarterly JDPT	Jan-Mar 2011	Apr-Jun 2011	Jul-Sep 2011	Oct-Dec 2011
First Circuit	41.5	44.0	39.7	38.0
Circuit Median	57.1	56.6	57.3	58.5

People Brought In Per Trial - 5 Year Trend

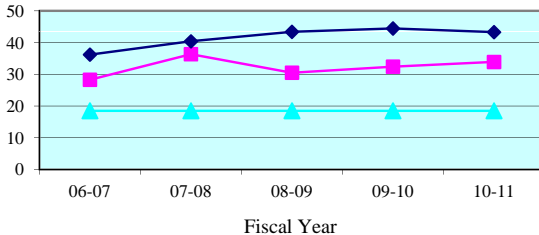

People Brought In Per Trial - Quarterly Data

Quarterly PBI	Jan-Mar 2011	Apr-Jun 2011	Jul-Sep 2011	Oct-Dec 2011
First Circuit	32.3	34.4	30.7	29.9
Circuit Median	45.1	45.1	47.1	47.4

Percent to Voir Dire - 5 Year Trend

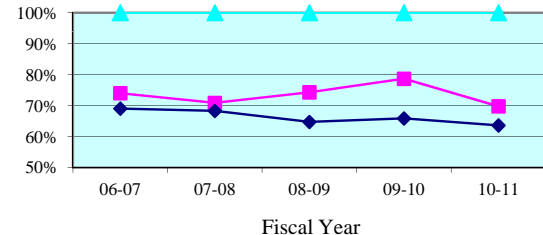

Percent to Voir Dire - Quarterly Data

Quarterly Percent to Voir Dire	Jan-Mar 2011	Apr-Jun 2011	Jul-Sep 2011	Oct-Dec 2011
First Circuit	68.3%	61.5%	67.6%	65.4%
Circuit Median	66.1%	61.6%	60.8%	62.4%

Average Panel Size - 5 Year Trend

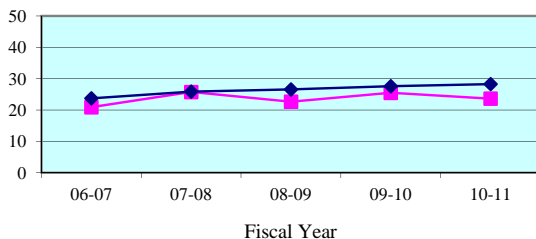

Average Panel Size - Quarterly Data

Quarterly Average Panel Size	Jan-Mar 2011	Apr-Jun 2011	Jul-Sep 2011	Oct-Dec 2011
First Circuit	22.1	21.1	20.7	19.6
Circuit Median	28.6	28.4	29.2	28.3

Number of Trials - 5 Year Trend

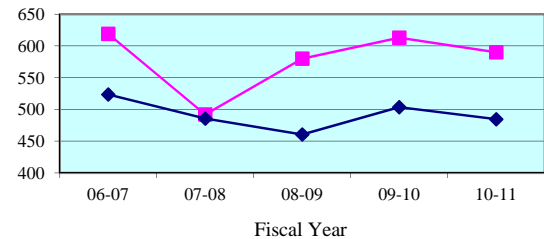

Number of Trials (6 + 12 Person) - Quarterly Data

Quarterly (6 + 12 Person)	Jan-Mar 2011	Apr-Jun 2011	Jul-Sep 2011	Oct-Dec 2011
First Circuit	168	154	145	148
Circuit Median	122	116	104	115

**Legend:** Circuit (pink square) Circuit Median (blue diamond) Standard (cyan triangle)

Note: Jury Management data is provided by the clerk of court for each county or the circuit court administrator. This data is self reported through the jury management reports, and the accuracy, validity, and reliability of this data can not be confirmed by OSCA staff.

Summoning Yield - 5 Year Trend

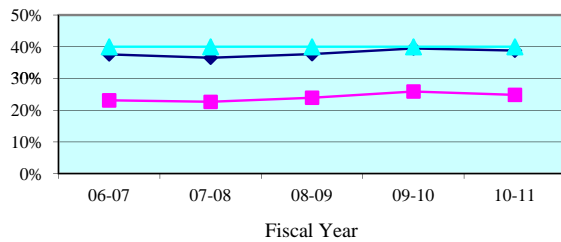

Summoning Yield - Quarterly Data

Quarterly Summoning Yield	Jan-Mar 2011	Apr-Jun 2011	Jul-Sep 2011	Oct-Dec 2011
Escambia	26.0%	25.0%	24.3%	25.5%
State Median	39.4%	37.9%	38.9%	37.6%

Juror Days Per Trial - 5 Year Trend

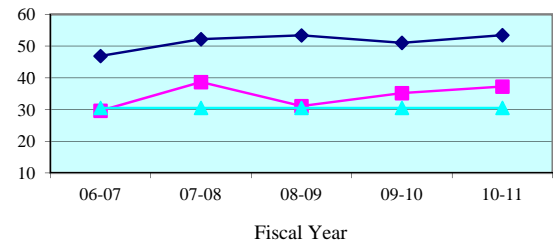

Juror Days Per Trial - Quarterly Data

Quarterly JDPT	Jan-Mar 2011	Apr-Jun 2011	Jul-Sep 2011	Oct-Dec 2011
Escambia	36.3	38.6	38.1	35.6
State Median	50.2	52.5	55.3	48.9

People Brought In Per Trial - 5 Year Trend

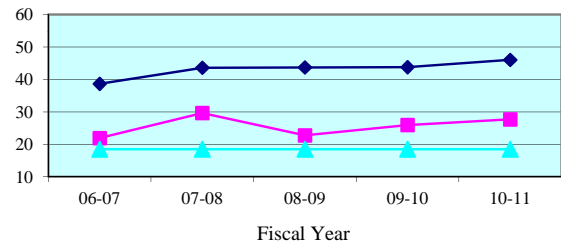

People Brought In Per Trial - Quarterly Data

Quarterly PBI	Jan-Mar 2011	Apr-Jun 2011	Jul-Sep 2011	Oct-Dec 2011
Escambia	27.0	29.0	29.1	27.8
State Median	41.3	44.4	44.1	40.2

Percent to Voir Dire - 5 Year Trend

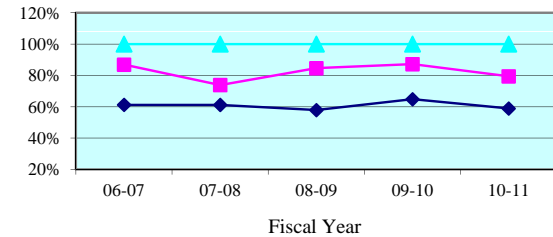

Percent to Voir Dire - Quarterly Data

Quarterly Percent to Voir Dire	Jan-Mar 2011	Apr-Jun 2011	Jul-Sep 2011	Oct-Dec 2011
Escambia	86.0%	74.9%	75.9%	78.6%
State Median	59.6%	58.0%	55.7%	60.2%

Average Panel Size - 5 Year Trend

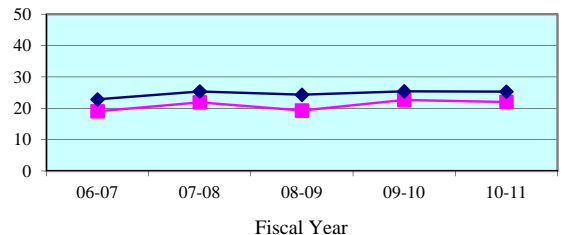

Average Panel Size - Quarterly Data

Quarterly Average Panel Size	Jan-Mar 2011	Apr-Jun 2011	Jul-Sep 2011	Oct-Dec 2011
Escambia	23.3	21.7	22.1	25.9
State Median	25.8	25.2	25.7	25.9

Number of Trials - 5 Year Trend

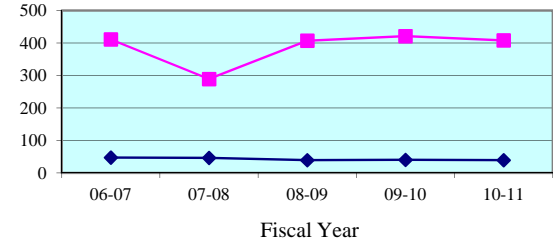

Number of Trials (6 + 12 Person) - Quarterly Data

Quarterly (6 + 12 Person)	Jan-Mar 2011	Apr-Jun 2011	Jul-Sep 2011	Oct-Dec 2011
Escambia	114	109	98	95
State Median	14	9	10	10

**Legend:** County (blue diamond) State Median (pink square) Standard (cyan triangle)

Note: Jury Management data is provided by the clerk of court for each county or the circuit court administrator. This data is self reported through the jury management reports, and the accuracy, validity, and reliability of this data can not be confirmed by OSCA staff.

Summoning Yield - 5 Year Trend

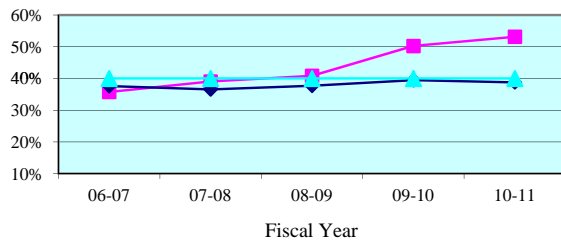

Summoning Yield - Quarterly Data

Quarterly Summoning Yield	Jan-Mar 2011	Apr-Jun 2011	Jul-Sep 2011	Oct-Dec 2011
Okaloosa	48.9%	55.0%	54.0%	58.1%
State Median	39.4%	37.9%	38.9%	37.6%

Juror Days Per Trial - 5 Year Trend

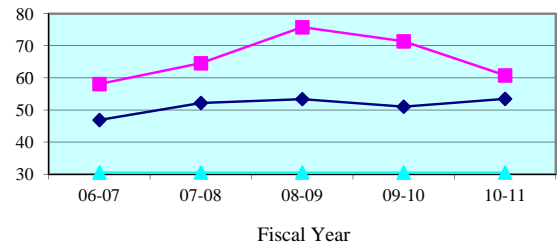

Juror Days Per Trial - Quarterly Data

Quarterly JDPT	Jan-Mar 2011	Apr-Jun 2011	Jul-Sep 2011	Oct-Dec 2011
Okaloosa	57.5	58.7	59.6	45.7
State Median	50.2	52.5	55.3	48.9

People Brought In Per Trial - 5 Year Trend

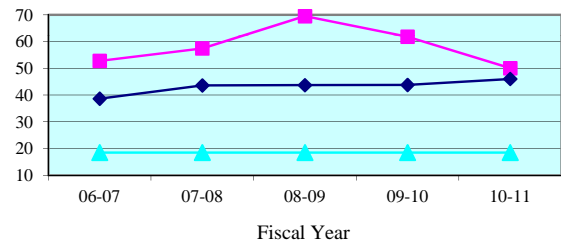

People Brought In Per Trial - Quarterly Data

Quarterly PBI	Jan-Mar 2011	Apr-Jun 2011	Jul-Sep 2011	Oct-Dec 2011
Okaloosa	47.4	48.0	44.1	39.0
State Median	41.3	44.4	44.1	40.2

Percent to Voir Dire - 5 Year Trend

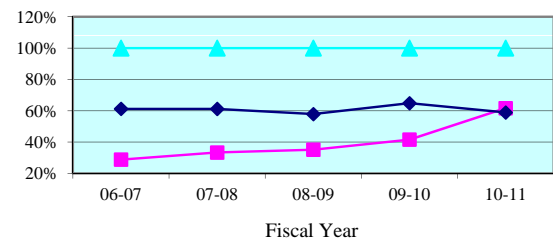

Percent to Voir Dire - Quarterly Data

Quarterly Percent to Voir Dire	Jan-Mar 2011	Apr-Jun 2011	Jul-Sep 2011	Oct-Dec 2011
Okaloosa	69.4%	75.4%	85.0%	76.6%
State Median	59.6%	58.0%	55.7%	60.2%

Average Panel Size - 5 Year Trend

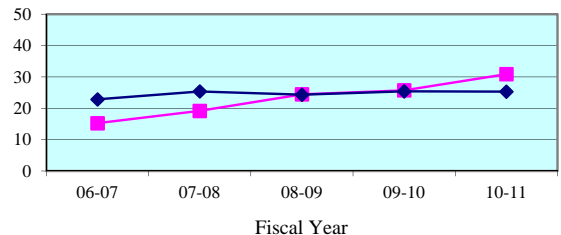

Average Panel Size - Quarterly Data

Quarterly Average Panel Size	Jan-Mar 2011	Apr-Jun 2011	Jul-Sep 2011	Oct-Dec 2011
Okaloosa	32.9	36.2	37.5	29.9
State Median	25.8	25.2	25.7	25.9

Number of Trials - 5 Year Trend

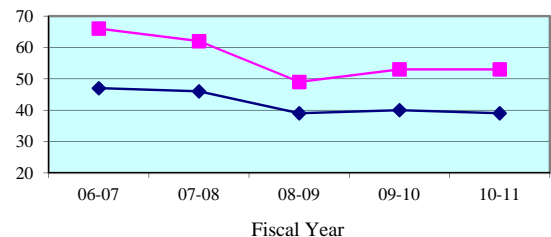

Number of Trials (6 + 12 Person) - Quarterly Data

Quarterly (6 + 12 Person)	Jan-Mar 2011	Apr-Jun 2011	Jul-Sep 2011	Oct-Dec 2011
Okaloosa	17	14	13	16
State Median	14	9	10	10

**Legend:** County (blue diamond) State Median (magenta square) Standard (cyan triangle)

Note: Jury Management data is provided by the clerk of court for each county or the circuit court administrator. This data is self reported through the jury management reports, and the accuracy, validity, and reliability of this data can not be confirmed by OSCA staff.

Summoning Yield - 5 Year Trend

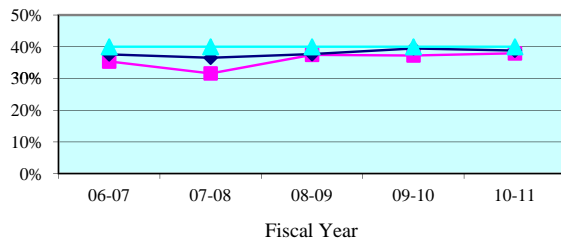

Summoning Yield - Quarterly Data

Quarterly Summoning Yield	Jan-Mar 2011	Apr-Jun 2011	Jul-Sep 2011	Oct-Dec 2011
Santa Rosa	39.4%	37.9%	36.9%	36.9%
State Median	39.4%	37.9%	38.9%	37.6%

Juror Days Per Trial - 5 Year Trend

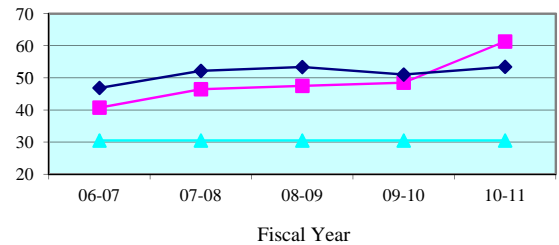

Juror Days Per Trial - Quarterly Data

Quarterly JDPT	Jan-Mar 2011	Apr-Jun 2011	Jul-Sep 2011	Oct-Dec 2011
Santa Rosa	55.1	56.6	39.8	38.3
State Median	50.2	52.5	55.3	48.9

People Brought In Per Trial - 5 Year Trend

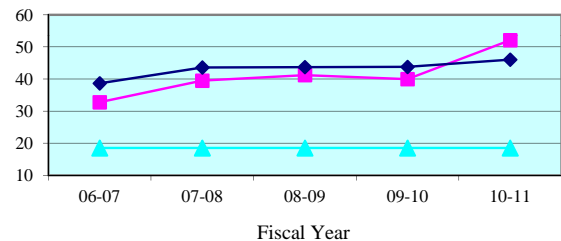

People Brought In Per Trial - Quarterly Data

Quarterly PBI	Jan-Mar 2011	Apr-Jun 2011	Jul-Sep 2011	Oct-Dec 2011
Santa Rosa	49.7	46.9	33.0	30.1
State Median	41.3	44.4	44.1	40.2

Percent to Voir Dire - 5 Year Trend

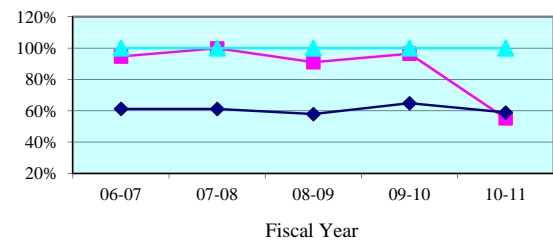

Percent to Voir Dire - Quarterly Data

Quarterly Percent to Voir Dire	Jan-Mar 2011	Apr-Jun 2011	Jul-Sep 2011	Oct-Dec 2011
Santa Rosa	22.7%	16.9%	22.6%	23.7%
State Median	59.6%	58.0%	55.7%	60.2%

Average Panel Size - 5 Year Trend

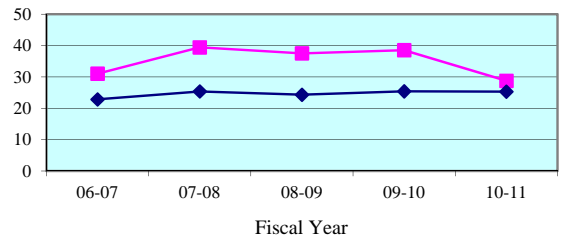

Average Panel Size - Quarterly Data

Quarterly Average Panel Size	Jan-Mar 2011	Apr-Jun 2011	Jul-Sep 2011	Oct-Dec 2011
Santa Rosa	11.3	7.9	7.5	7.1
State Median	25.8	25.2	25.7	25.9

Number of Trials - 5 Year Trend

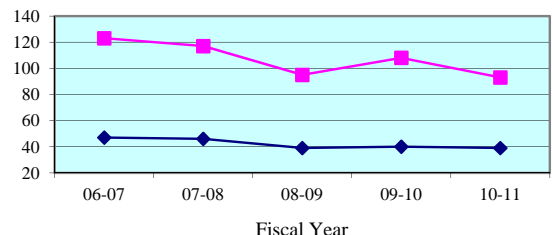

Number of Trials (6 + 12 Person) - Quarterly Data

Quarterly (6 + 12 Person)	Jan-Mar 2011	Apr-Jun 2011	Jul-Sep 2011	Oct-Dec 2011
Santa Rosa	23	24	24	32
State Median	14	9	10	10

**Legend:** County (blue line with diamonds) State Median (red line with squares) Standard (green line with triangles)

Note: Jury Management data is provided by the clerk of court for each county or the circuit court administrator. This data is self reported through the jury management reports, and the accuracy, validity, and reliability of this data can not be confirmed

Summoning Yield - 5 Year Trend

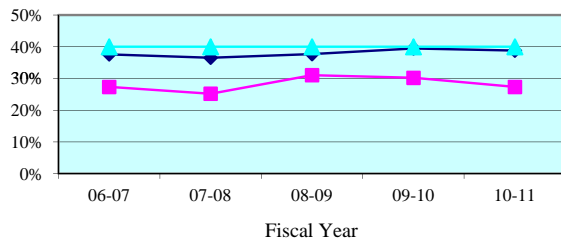

Summoning Yield - Quarterly Data

Quarterly Summoning Yield	Jan-Mar 2011	Apr-Jun 2011	Jul-Sep 2011	Oct-Dec 2011
Walton	30.7%	25.5%	31.5%	28.8%
State Median	39.4%	37.9%	38.9%	37.6%

Juror Days Per Trial - 5 Year Trend

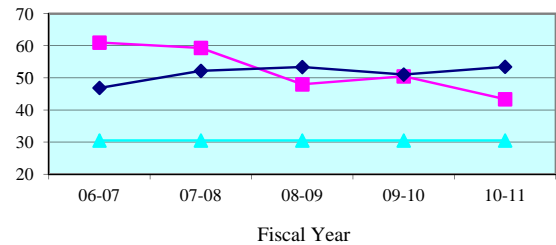

Juror Days Per Trial - Quarterly Data

Quarterly JDPT	Jan-Mar 2011	Apr-Jun 2011	Jul-Sep 2011	Oct-Dec 2011
Walton	42.0	56.6	29.8	57.2
State Median	50.2	52.5	55.3	48.9

People Brought In Per Trial - 5 Year Trend

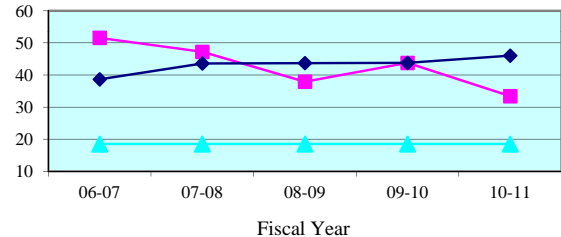

People Brought In Per Trial - Quarterly Data

Quarterly PBI	Jan-Mar 2011	Apr-Jun 2011	Jul-Sep 2011	Oct-Dec 2011
Walton	28.5	47.3	22.9	41.0
State Median	41.3	44.4	44.1	40.2

Percent to Voir Dire - 5 Year Trend

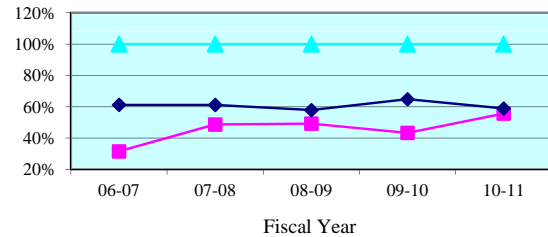

Percent to Voir Dire - Quarterly Data

Quarterly Percent to Voir Dire	Jan-Mar 2011	Apr-Jun 2011	Jul-Sep 2011	Oct-Dec 2011
Walton	59.6%	56.8%	76.9%	57.1%
State Median	59.6%	58.0%	55.7%	60.2%

Average Panel Size - 5 Year Trend

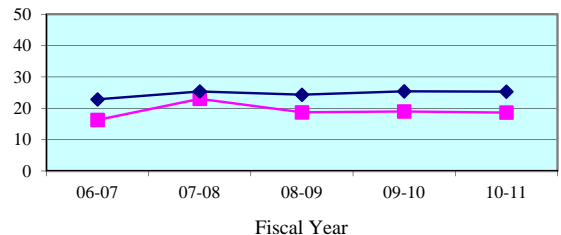

Average Panel Size - Quarterly Data

Quarterly Average Panel Size	Jan-Mar 2011	Apr-Jun 2011	Jul-Sep 2011	Oct-Dec 2011
Walton	17.0	26.9	17.6	23.4
State Median	25.8	25.2	25.7	25.9

Number of Trials - 5 Year Trend

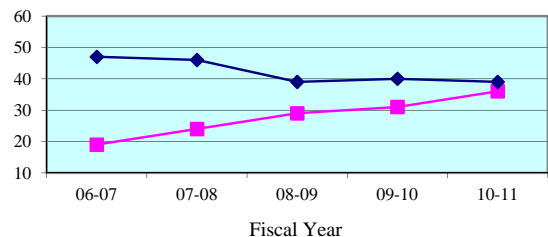

Number of Trials (6 + 12 Person) - Quarterly Data

Quarterly (6 + 12 Person)	Jan-Mar 2011	Apr-Jun 2011	Jul-Sep 2011	Oct-Dec 2011
Walton	14	7	10	5
State Median	14	9	10	10

**Legend:** County (blue diamond) State Median (pink square) Standard (cyan triangle)

Note: Jury Management data is provided by the clerk of court for each county or the circuit court administrator. This data is self reported through the jury management reports, and the accuracy, validity, and reliability of this data can not be confirmed

Summoning Yield - 5 Year Trend

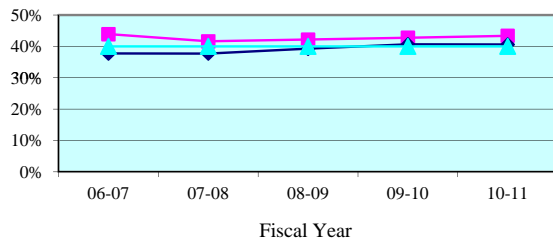

Summoning Yield - Quarterly Data

Quarterly Summoning Yield	Jan-Mar 2011	Apr-Jun 2011	Jul-Sep 2011	Oct-Dec 2011
Second Circuit	41.9%	42.6%	43.2%	43.3%
Circuit Median	41.4%	38.5%	41.1%	40.2%

Juror Days Per Trial - 5 Year Trend

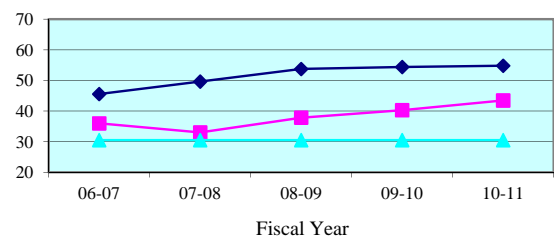

Juror Days Per Trial - Quarterly Data

Quarterly JDPT	Jan-Mar 2011	Apr-Jun 2011	Jul-Sep 2011	Oct-Dec 2011
Second Circuit	48.9	41.5	42.1	42.4
Circuit Median	57.1	56.6	57.3	58.5

People Brought In Per Trial - 5 Year Trend

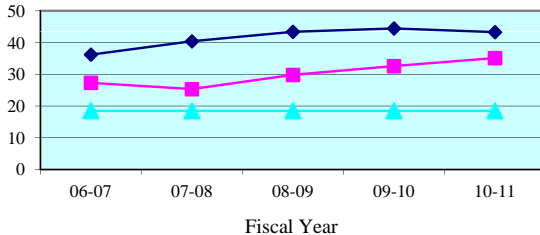

People Brought In Per Trial - Quarterly Data

Quarterly PBI	Jan-Mar 2011	Apr-Jun 2011	Jul-Sep 2011	Oct-Dec 2011
Second Circuit	39.5	33.7	33.9	34.8
Circuit Median	45.1	45.1	47.1	47.4

Percent to Voir Dire - 5 Year Trend

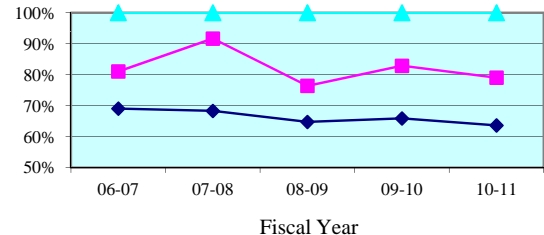

Percent to Voir Dire - Quarterly Data

Quarterly Percent to Voir Dire	Jan-Mar 2011	Apr-Jun 2011	Jul-Sep 2011	Oct-Dec 2011
Second Circuit	74.4%	82.3%	86.2%	79.5%
Circuit Median	66.1%	61.6%	60.8%	62.4%

Average Panel Size - 5 Year Trend

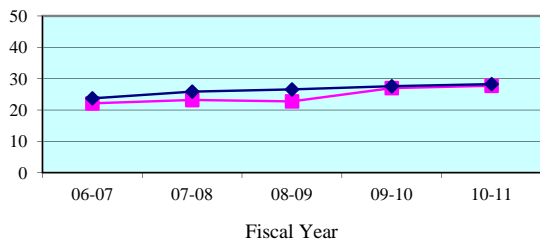

Average Panel Size - Quarterly Data

Quarterly Average Panel Size	Jan-Mar 2011	Apr-Jun 2011	Jul-Sep 2011	Oct-Dec 2011
First Circuit	29.4	27.7	29.2	27.7
Circuit Median	28.6	28.4	29.2	28.3

Number of Trials - 5 Year Trend

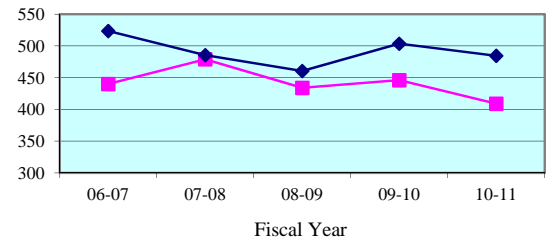

Number of Trials (6 + 12 Person) - Quarterly Data

Quarterly (6 + 12 Person)	Jan-Mar 2011	Apr-Jun 2011	Jul-Sep 2011	Oct-Dec 2011
Second Circuit	96	113	101	102
Circuit Median	122	116	104	115

**Legend:**      Circuit      Circuit Median      Standard     

Note: Jury Management data is provided by the clerk of court for each county or the circuit court administrator. This data is self reported through the jury management reports, and the accuracy, validity, and reliability of this data can not be confirmed by OSCA staff.

Summoning Yield - 5 Year Trend

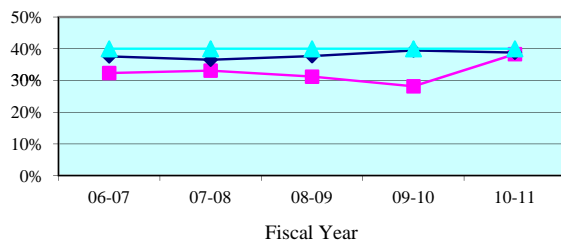

Summoning Yield - Quarterly Data

Quarterly Summoning Yield	Jan-Mar 2011	Apr-Jun 2011	Jul-Sep 2011	Oct-Dec 2011
Franklin	44.7%	30.7%	27.3%	35.3%
State Median	39.4%	37.9%	38.9%	37.6%

Juror Days Per Trial - 5 Year Trend

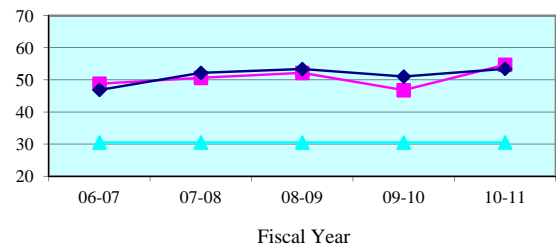

Juror Days Per Trial - Quarterly Data

Quarterly JDPT	Jan-Mar 2011	Apr-Jun 2011	Jul-Sep 2011	Oct-Dec 2011
Franklin	83.5	34.2	89.0	92.5
State Median	50.2	52.5	55.3	48.9

People Brought In Per Trial - 5 Year Trend

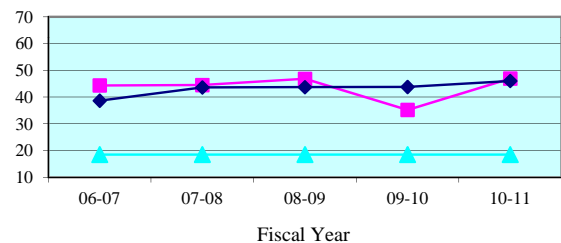

People Brought In Per Trial - Quarterly Data

Quarterly PBI	Jan-Mar 2011	Apr-Jun 2011	Jul-Sep 2011	Oct-Dec 2011
Franklin	66.0	30.7	82.0	85.5
State Median	41.3	44.4	44.1	40.2

Percent to Voir Dire - 5 Year Trend

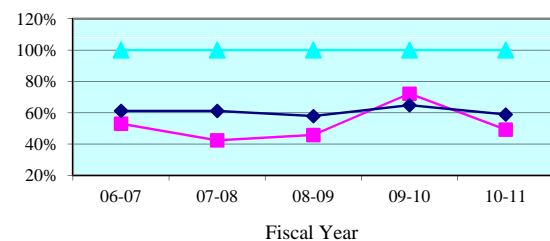

Percent to Voir Dire - Quarterly Data

Quarterly Percent to Voir Dire	Jan-Mar 2011	Apr-Jun 2011	Jul-Sep 2011	Oct-Dec 2011
Franklin	39.4%	69.6%	26.8%	19.9%
State Median	59.6%	58.0%	55.7%	60.2%

Average Panel Size - 5 Year Trend

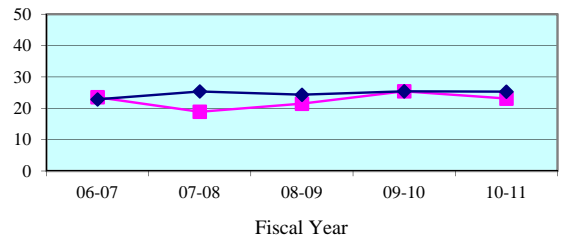

Average Panel Size - Quarterly Data

Quarterly Average Panel Size	Jan-Mar 2011	Apr-Jun 2011	Jul-Sep 2011	Oct-Dec 2011
Franklin	26.0	21.3	22.0	17.0
State Median	25.8	25.2	25.7	25.9

Number of Trials - 5 Year Trend

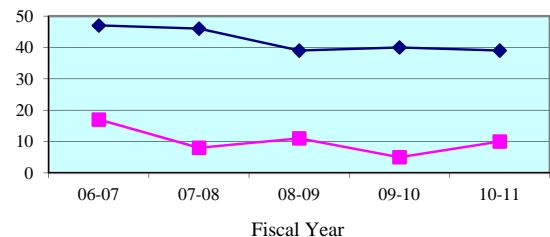

Number of Trials (6 + 12 Person) - Quarterly Data

Quarterly (6 + 12 Person)	Jan-Mar 2011	Apr-Jun 2011	Jul-Sep 2011	Oct-Dec 2011
Franklin	2	6	1	2
State Median	14	9	10	10

**Legend:** County (cyan triangle) State Median (magenta square) Standard (dark blue diamond)

Note: Jury Management data is provided by the clerk of court for each county or the circuit court administrator. This data is self reported through the jury management reports, and the accuracy, validity, and reliability of this data can not be confirmed

Summoning Yield - 5 Year Trend

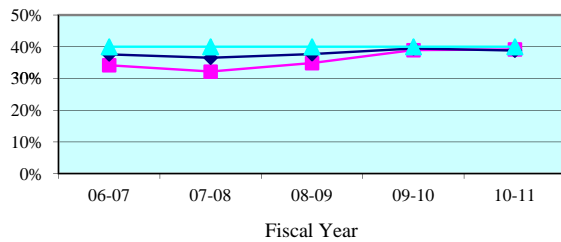

Summoning Yield - Quarterly Data

Quarterly Summoning Yield	Jan-Mar 2011	Apr-Jun 2011	Jul-Sep 2011	Oct-Dec 2011
Gadsden	36.3%	43.2%	41.7%	46.4%
State Median	39.4%	37.9%	38.9%	37.6%

Juror Days Per Trial - 5 Year Trend

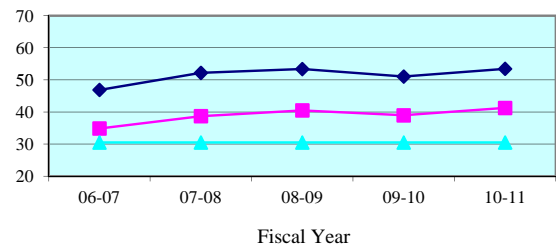

Juror Days Per Trial - Quarterly Data

Quarterly JDPT	Jan-Mar 2011	Apr-Jun 2011	Jul-Sep 2011	Oct-Dec 2011
Gadsden	40.8	45.6	74.4	45.2
State Median	50.2	52.5	55.3	48.9

People Brought In Per Trial - 5 Year Trend

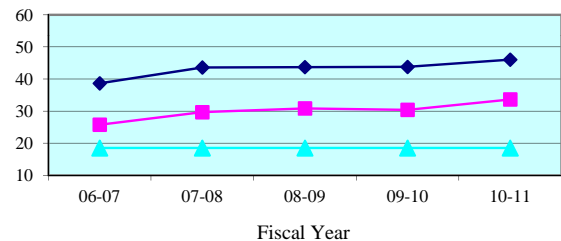

People Brought In Per Trial - Quarterly Data

Quarterly PBI	Jan-Mar 2011	Apr-Jun 2011	Jul-Sep 2011	Oct-Dec 2011
Gadsden	33.0	38.1	61.6	38.9
State Median	41.3	44.4	44.1	40.2

Percent to Voir Dire - 5 Year Trend

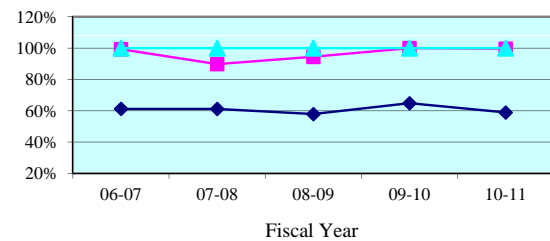

Percent to Voir Dire - Quarterly Data

Quarterly Percent to Voir Dire	Jan-Mar 2011	Apr-Jun 2011	Jul-Sep 2011	Oct-Dec 2011
Gadsden	99.5%	99.8%	76.7%	88.2%
State Median	59.6%	58.0%	55.7%	60.2%

Average Panel Size - 5 Year Trend

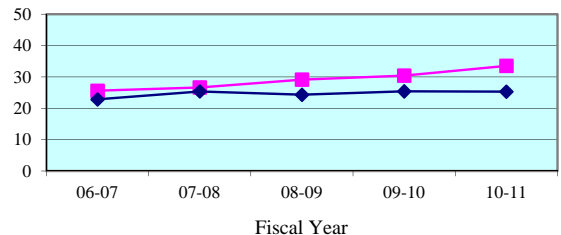

Average Panel Size - Quarterly Data

Quarterly Average Panel Size	Jan-Mar 2011	Apr-Jun 2011	Jul-Sep 2011	Oct-Dec 2011
Gadsden	32.8	38.1	47.2	34.3
State Median	25.8	25.2	25.7	25.9

Number of Trials - 5 Year Trend

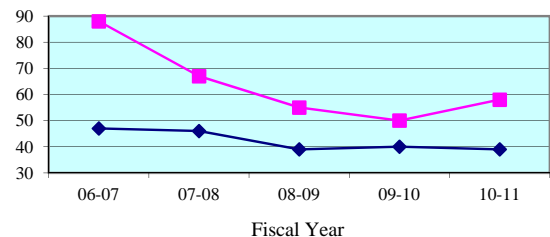

Number of Trials (6 + 12 Person) - Quarterly Data

Quarterly (6 + 12 Person)	Jan-Mar 2011	Apr-Jun 2011	Jul-Sep 2011	Oct-Dec 2011
Gadsden	17	14	9	10
State Median	14	9	10	10

**Legend:** County (blue diamond) State Median (red square) Standard (green triangle)

Note: Jury Management data is provided by the clerk of court for each county or the circuit court administrator. This data is self reported through the jury management reports, and the accuracy, validity, and reliability of this data can not be confirmed



Summoning Yield - 5 Year Trend

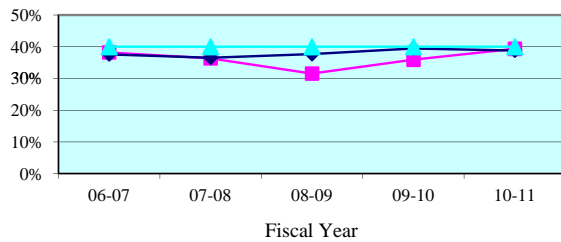

Summoning Yield - Quarterly Data

Quarterly Summoning Yield	Jan-Mar 2011	Apr-Jun 2011	Jul-Sep 2011	Oct-Dec 2011
Jefferson	43.4%	43.3%	0.0%	41.3%
State Median	39.4%	37.9%	38.9%	37.6%

Juror Days Per Trial - 5 Year Trend

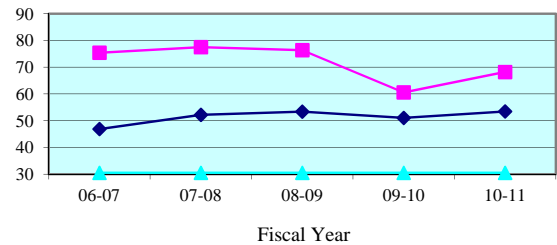

Juror Days Per Trial - Quarterly Data

Quarterly JDPT	Jan-Mar 2011	Apr-Jun 2011	Jul-Sep 2011	Oct-Dec 2011
Jefferson	92.0	78.0	0.0	69.0
State Median	50.2	52.5	55.3	48.9

People Brought In Per Trial - 5 Year Trend

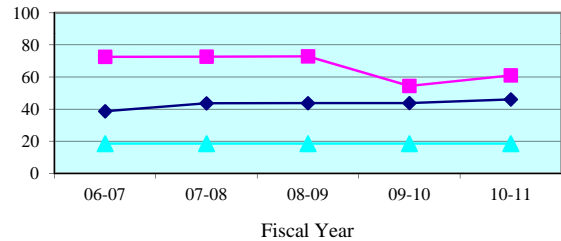

People Brought In Per Trial - Quarterly Data

Quarterly PBI	Jan-Mar 2011	Apr-Jun 2011	Jul-Sep 2011	Oct-Dec 2011
Jefferson	76.0	65.0	0.0	62.0
State Median	41.3	44.4	44.1	40.2

Percent to Voir Dire - 5 Year Trend

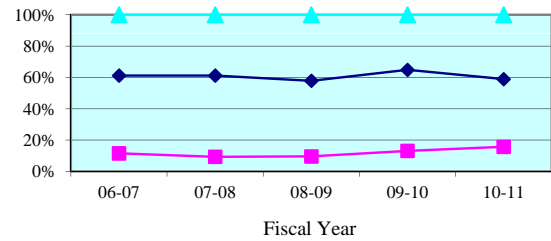

Percent to Voir Dire - Quarterly Data

Quarterly Percent to Voir Dire	Jan-Mar 2011	Apr-Jun 2011	Jul-Sep 2011	Oct-Dec 2011
Jefferson	10.5%	20.0%	0.0%	11.3%
State Median	59.6%	58.0%	55.7%	60.2%

Average Panel Size - 5 Year Trend

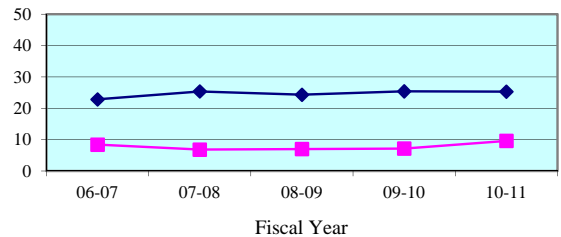

Average Panel Size - Quarterly Data

Quarterly Average Panel Size	Jan-Mar 2011	Apr-Jun 2011	Jul-Sep 2011	Oct-Dec 2011
Jefferson	8.0	13.0	0.0	7.0
State Median	25.8	25.2	25.7	25.9

Number of Trials - 5 Year Trend

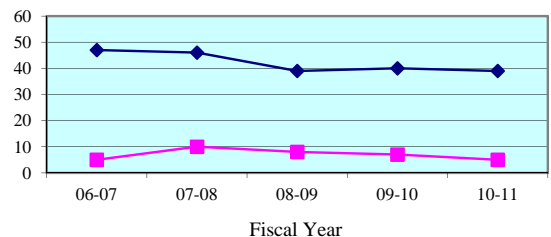

Number of Trials (6 + 12 Person) - Quarterly Data

Quarterly (6 + 12 Person)	Jan-Mar 2011	Apr-Jun 2011	Jul-Sep 2011	Oct-Dec 2011
Jefferson	1	1	0	1
State Median	14	9	10	10

**Legend:** County (blue diamond) State Median (red square) Standard (green triangle)

Note: Jury Management data is provided by the clerk of court for each county or the circuit court administrator. This data is self reported through the jury management reports, and the accuracy, validity, and reliability of this data can not be confirmed

Summoning Yield - 5 Year Trend

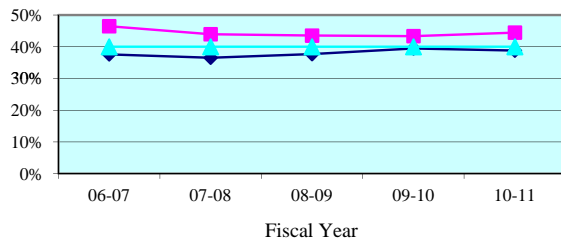

Summoning Yield - Quarterly Data

Quarterly Summoning Yield	Jan-Mar 2011	Apr-Jun 2011	Jul-Sep 2011	Oct-Dec 2011
Leon	42.8%	43.2%	43.8%	43.6%
State Median	39.4%	37.9%	38.9%	37.6%

Juror Days Per Trial - 5 Year Trend

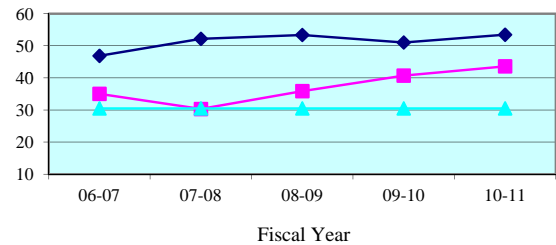

Juror Days Per Trial - Quarterly Data

Quarterly JDPT	Jan-Mar 2011	Apr-Jun 2011	Jul-Sep 2011	Oct-Dec 2011
Leon	50.5	42.6	40.5	42.7
State Median	50.2	52.5	55.3	48.9

People Brought In Per Trial - 5 Year Trend

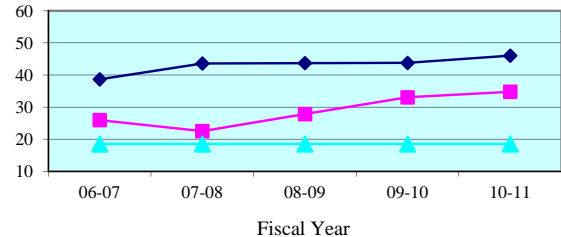

People Brought In Per Trial - Quarterly Data

Quarterly PBI	Jan-Mar 2011	Apr-Jun 2011	Jul-Sep 2011	Oct-Dec 2011
Leon	40.5	33.9	31.8	34.4
State Median	41.3	44.4	44.1	40.2

Percent to Voir Dire - 5 Year Trend

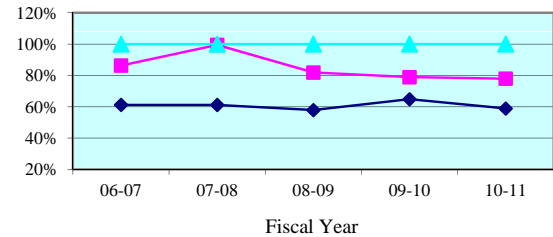

Percent to Voir Dire - Quarterly Data

Quarterly Percent to Voir Dire	Jan-Mar 2011	Apr-Jun 2011	Jul-Sep 2011	Oct-Dec 2011
Leon	72.7%	78.0%	84.2%	77.2%
State Median	59.6%	58.0%	55.7%	60.2%

Average Panel Size - 5 Year Trend

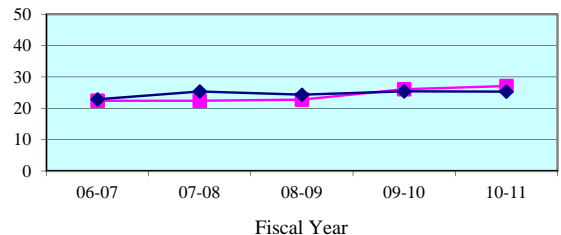

Average Panel Size - Quarterly Data

Quarterly Average Panel Size	Jan-Mar 2011	Apr-Jun 2011	Jul-Sep 2011	Oct-Dec 2011
Leon	29.4	26.5	26.8	26.6
State Median	25.8	25.2	25.7	25.9

Number of Trials - 5 Year Trend

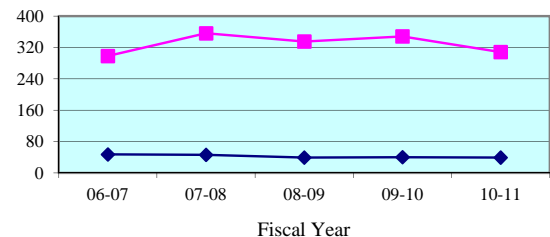

Number of Trials (6 + 12 Person) - Quarterly Data

Quarterly (6 + 12 Person)	Jan-Mar 2011	Apr-Jun 2011	Jul-Sep 2011	Oct-Dec 2011
Leon	70	80	75	74
State Median	14	9	10	10

**Legend:** County (blue diamond) State Median (magenta square) Standard (cyan triangle)

Note: Jury Management data is provided by the clerk of court for each county or the circuit court administrator. This data is self reported through the jury management reports, and the accuracy, validity, and reliability of this data can not be confirmed

Summoning Yield - 5 Year Trend

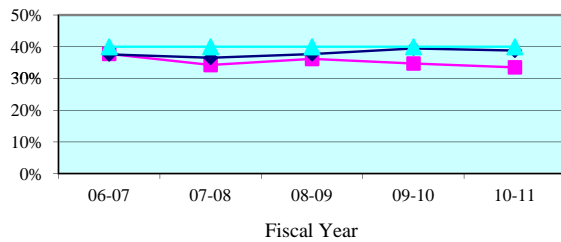

Summoning Yield - Quarterly Data

Quarterly Summoning Yield	Jan-Mar 2011	Apr-Jun 2011	Jul-Sep 2011	Oct-Dec 2011
Liberty	33.3%	34.0%	33.3%	33.1%
State Median	39.4%	37.9%	38.9%	37.6%

Juror Days Per Trial - 5 Year Trend

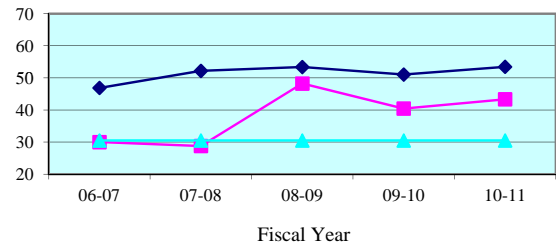

Juror Days Per Trial - Quarterly Data

Quarterly JDPT	Jan-Mar 2011	Apr-Jun 2011	Jul-Sep 2011	Oct-Dec 2011
Liberty	37.3	34.5	39.8	39.2
State Median	50.2	52.5	55.3	48.9

People Brought In Per Trial - 5 Year Trend

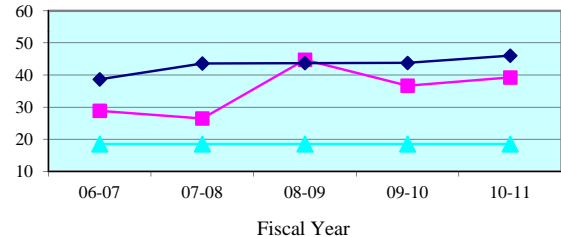

People Brought In Per Trial - Quarterly Data

Quarterly PBI	Jan-Mar 2011	Apr-Jun 2011	Jul-Sep 2011	Oct-Dec 2011
Liberty	33.8	31.0	36.6	33.3
State Median	41.3	44.4	44.1	40.2

Percent to Voir Dire - 5 Year Trend

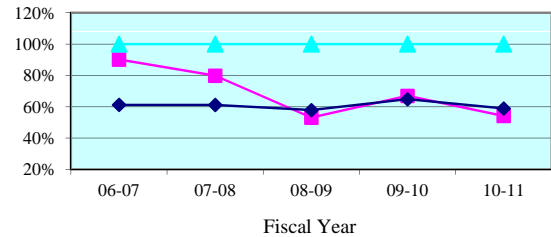

Percent to Voir Dire - Quarterly Data

Quarterly Percent to Voir Dire	Jan-Mar 2011	Apr-Jun 2011	Jul-Sep 2011	Oct-Dec 2011
Liberty	66.7%	66.9%	65.6%	72.5%
State Median	59.6%	58.0%	55.7%	60.2%

Average Panel Size - 5 Year Trend

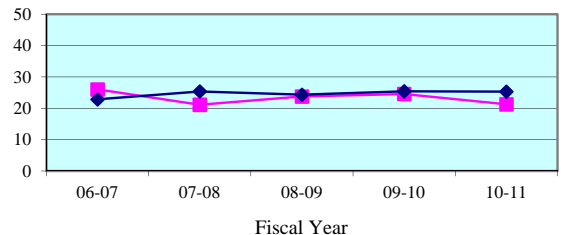

Average Panel Size - Quarterly Data

Quarterly Average Panel Size	Jan-Mar 2011	Apr-Jun 2011	Jul-Sep 2011	Oct-Dec 2011
Liberty	22.5	20.8	24.0	24.2
State Median	25.8	25.2	25.7	25.9

Number of Trials - 5 Year Trend

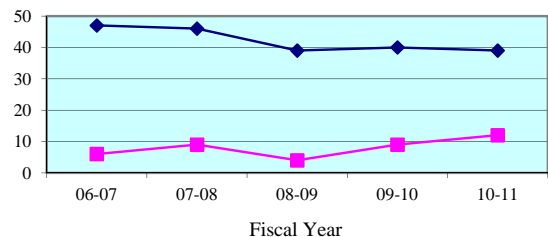

Number of Trials (6 + 12 Person) - Quarterly Data

Quarterly (6 + 12 Person)	Jan-Mar 2011	Apr-Jun 2011	Jul-Sep 2011	Oct-Dec 2011
Liberty	4	4	5	6
State Median	14	9	10	10

**Legend:** County (cyan triangle) State Median (magenta square) Standard (dark blue diamond)

Note: Jury Management data is provided by the clerk of court for each county or the circuit court administrator. This data is self reported through the jury management reports, and the accuracy, validity, and reliability of this data can not be confirmed

Summoning Yield - 5 Year Trend

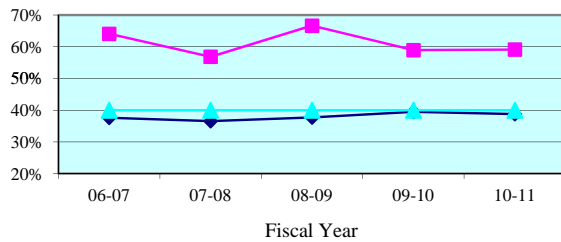

Summoning Yield - Quarterly Data

Quarterly Summoning Yield	Jan-Mar 2011	Apr-Jun 2011	Jul-Sep 2011	Oct-Dec 2011
Wakulla	63.0%	53.8%	58.8%	54.2%
State Median	39.4%	37.9%	38.9%	37.6%

Juror Days Per Trial - 5 Year Trend

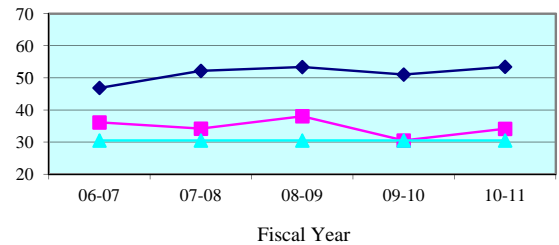

Juror Days Per Trial - Quarterly Data

Quarterly JDPT	Jan-Mar 2011	Apr-Jun 2011	Jul-Sep 2011	Oct-Dec 2011
Wakulla	27.5	28.3	23.6	25.1
State Median	50.2	52.5	55.3	48.9

People Brought In Per Trial - 5 Year Trend

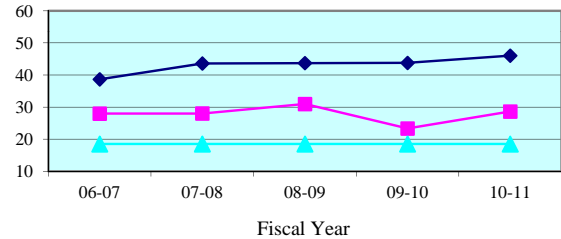

People Brought In Per Trial - Quarterly Data

Quarterly PBI	Jan-Mar 2011	Apr-Jun 2011	Jul-Sep 2011	Oct-Dec 2011
Wakulla	27.5	23.0	19.7	20.3
State Median	41.3	44.4	44.1	40.2

Percent to Voir Dire - 5 Year Trend

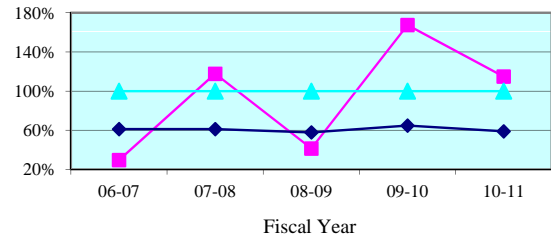

Percent to Voir Dire - Quarterly Data

Quarterly Percent to Voir Dire	Jan-Mar 2011	Apr-Jun 2011	Jul-Sep 2011	Oct-Dec 2011
Wakulla	96.4%	139.1%	171.4%	179.8%
State Median	59.6%	58.0%	55.7%	60.2%

Average Panel Size - 5 Year Trend

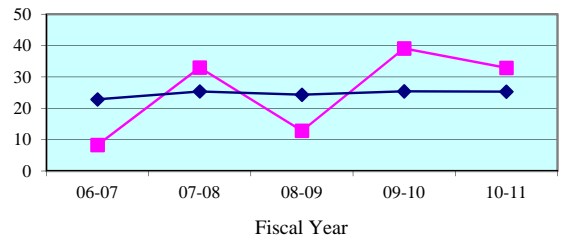

Average Panel Size - Quarterly Data

Quarterly Average Panel Size	Jan-Mar 2011	Apr-Jun 2011	Jul-Sep 2011	Oct-Dec 2011
Wakulla	26.5	32.0	33.8	36.6
State Median	25.8	25.2	25.7	25.9

Number of Trials - 5 Year Trend

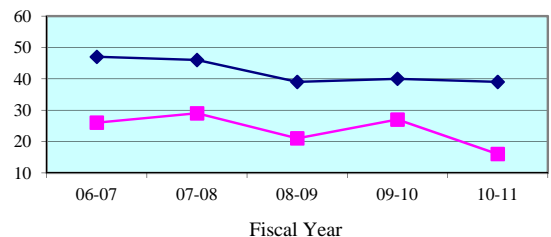

Number of Trials (6 + 12 Person) - Quarterly Data

Quarterly (6 + 12 Person)	Jan-Mar 2011	Apr-Jun 2011	Jul-Sep 2011	Oct-Dec 2011
Wakulla	2	8	11	9
State Median	14	9	10	10

**Legend:** County (blue diamond) State Median (pink square) Standard (cyan triangle)

Note: Jury Management data is provided by the clerk of court for each county or the circuit court administrator. This data is self reported through the jury management reports, and the accuracy, validity, and reliability of this data can not be confirmed

### Summoning Yield - 5 Year Trend

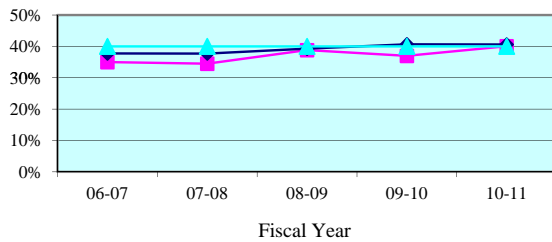

### Summoning Yield - Quarterly Data

Quarterly Summoning Yield	Jan-Mar 2011	Apr-Jun 2011	Jul-Sep 2011	Oct-Dec 2011
Third Circuit	34.8%	36.0%	43.7%	49.6%
Circuit Median	41.4%	38.5%	41.1%	40.2%

### Juror Days Per Trial - 5 Year Trend

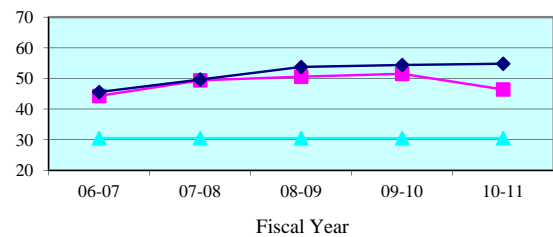

### Juror Days Per Trial - Quarterly Data

Quarterly JDPT	Jan-Mar 2011	Apr-Jun 2011	Jul-Sep 2011	Oct-Dec 2011
Third Circuit	44.3	57.3	43.7	52.5
Circuit Median	57.1	56.6	57.3	58.5

### People Brought In Per Trial - 5 Year Trend

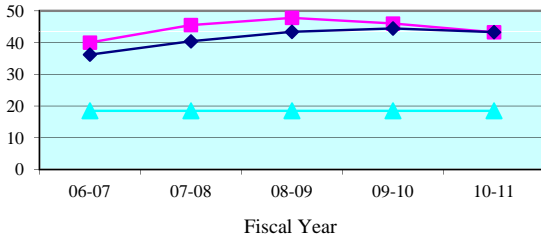

### People Brought In Per Trial - Quarterly Data

Quarterly PBI	Jan-Mar 2011	Apr-Jun 2011	Jul-Sep 2011	Oct-Dec 2011
Third Circuit	39.7	55.5	43.3	51.7
Circuit Median	45.1	45.1	47.1	47.4

### Percent to Voir Dire - 5 Year Trend

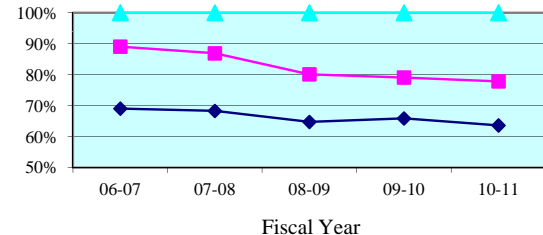

### Percent to Voir Dire - Quarterly Data

Quarterly Percent to Voir Dire	Jan-Mar 2011	Apr-Jun 2011	Jul-Sep 2011	Oct-Dec 2011
Third Circuit	77.4%	77.4%	68.4%	55.7%
Circuit Median	66.1%	61.6%	60.8%	62.4%

### Average Panel Size - 5 Year Trend

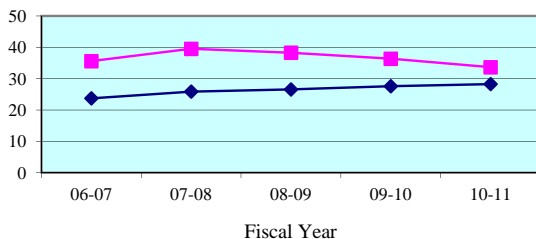

### Average Panel Size - Quarterly Data

Quarterly Average Panel Size	Jan-Mar 2011	Apr-Jun 2011	Jul-Sep 2011	Oct-Dec 2011
Third Circuit	30.7	42.9	29.6	28.8
Circuit Median	28.6	28.4	29.2	28.3

### Number of Trials - 5 Year Trend

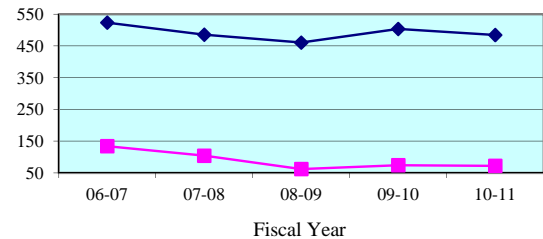

### Number of Trials (6 + 12 Person) - Quarterly Data

Quarterly (6 + 12 Person)	Jan-Mar 2011	Apr-Jun 2011	Jul-Sep 2011	Oct-Dec 2011
Third Circuit	20	15	16	10
Circuit Median	122	116	104	115

**Legend:** Circuit (blue line with diamonds) Circuit Median (red line with squares) Standard (green line with triangles)

Note: Jury Management data is provided by the clerk of court for each county or the circuit court administrator. This data is self reported through the jury management reports, and the accuracy, validity, and reliability of this data can not be confirmed by OSCA staff.

Summoning Yield - 5 Year Trend

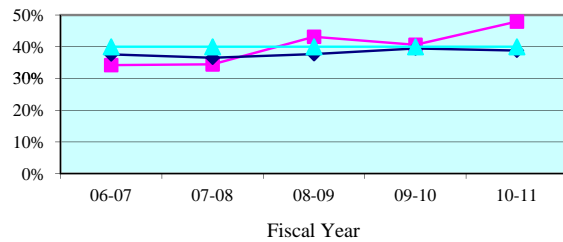

Summoning Yield - Quarterly Data

Quarterly Summoning Yield	Jan-Mar 2011	Apr-Jun 2011	Jul-Sep 2011	Oct-Dec 2011
Columbia	44.0%	47.0%	46.2%	54.0%
State Median	39.4%	37.9%	38.9%	37.6%

Juror Days Per Trial - 5 Year Trend

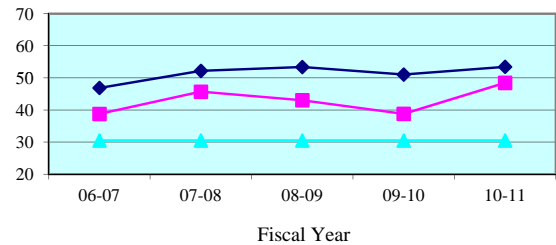

Juror Days Per Trial - Quarterly Data

Quarterly JDPT	Jan-Mar 2011	Apr-Jun 2011	Jul-Sep 2011	Oct-Dec 2011
Columbia	55.4	56.0	37.7	39.4
State Median	50.2	52.5	55.3	48.9

People Brought In Per Trial - 5 Year Trend

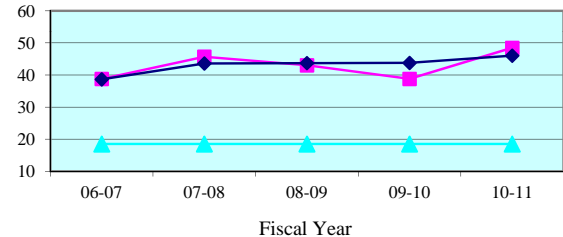

People Brought In Per Trial - Quarterly Data

Quarterly PBI	Jan-Mar 2011	Apr-Jun 2011	Jul-Sep 2011	Oct-Dec 2011
Columbia	55.4	56.0	37.7	39.4
State Median	41.3	44.4	44.1	40.2

Percent to Voir Dire - 5 Year Trend

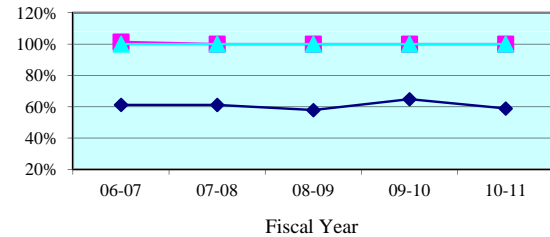

Percent to Voir Dire - Quarterly Data

Quarterly Percent to Voir Dire	Jan-Mar 2011	Apr-Jun 2011	Jul-Sep 2011	Oct-Dec 2011
Columbia	100.0%	100.0%	100.0%	100.0%
State Median	59.6%	58.0%	55.7%	60.2%

Average Panel Size - 5 Year Trend

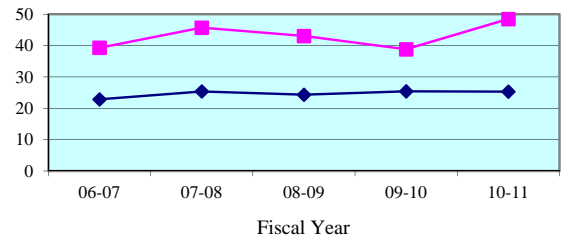

Average Panel Size - Quarterly Data

Quarterly Average Panel Size	Jan-Mar 2011	Apr-Jun 2011	Jul-Sep 2011	Oct-Dec 2011
Columbia	55.4	56.0	37.7	39.4
State Median	25.8	25.2	25.7	25.9

Number of Trials - 5 Year Trend

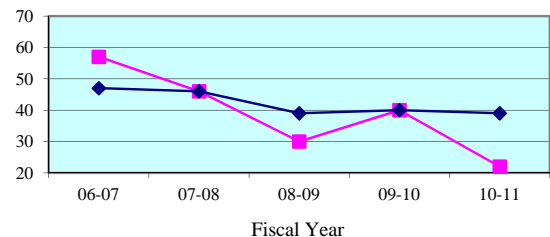

Number of Trials (6 + 12 Person) - Quarterly Data

Quarterly (6 + 12 Person)	Jan-Mar 2011	Apr-Jun 2011	Jul-Sep 2011	Oct-Dec 2011
Columbia	5	6	10	5
State Median	14	9	10	10

**Legend:** County (cyan triangle) State Median (magenta square) Standard (dark blue diamond)

Note: Jury Management data is provided by the clerk of court for each county or the circuit court administrator. This data is self reported through the jury management reports, and the accuracy, validity, and reliability of this data can not be confirmed

Summoning Yield - 5 Year Trend

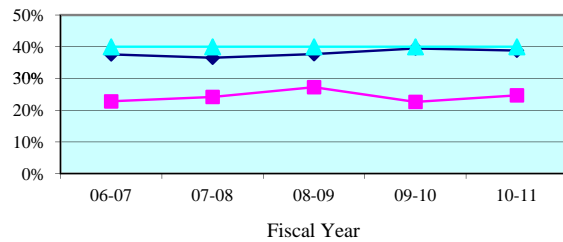

Summoning Yield - Quarterly Data

Quarterly Summoning Yield	Jan-Mar 2011	Apr-Jun 2011	Jul-Sep 2011	Oct-Dec 2011
Dixie	20.6%	29.3%	24.0%	29.5%
State Median	39.4%	37.9%	38.9%	37.6%

Juror Days Per Trial - 5 Year Trend

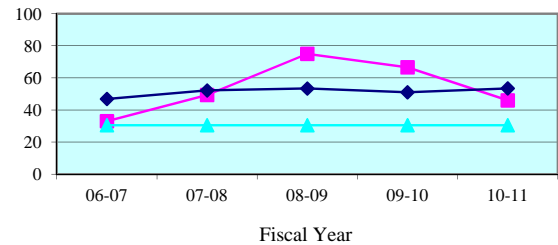

Juror Days Per Trial - Quarterly Data

Quarterly JDPT	Jan-Mar 2011	Apr-Jun 2011	Jul-Sep 2011	Oct-Dec 2011
Dixie	18.5	72.0	59.0	43.0
State Median	50.2	52.5	55.3	48.9

People Brought In Per Trial - 5 Year Trend

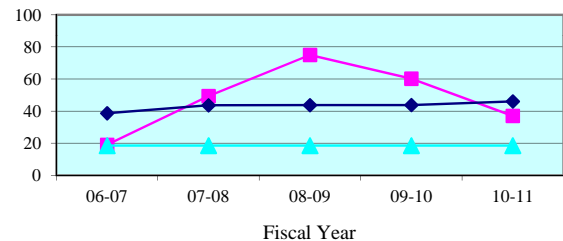

People Brought In Per Trial - Quarterly Data

Quarterly PBI	Jan-Mar 2011	Apr-Jun 2011	Jul-Sep 2011	Oct-Dec 2011
Dixie	18.5	72.0	59.0	43.0
State Median	41.3	44.4	44.1	40.2

Percent to Voir Dire - 5 Year Trend

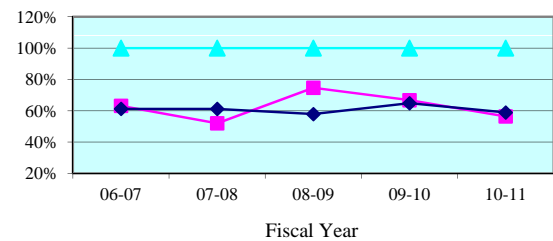

Percent to Voir Dire - Quarterly Data

Quarterly Percent to Voir Dire	Jan-Mar 2011	Apr-Jun 2011	Jul-Sep 2011	Oct-Dec 2011
Dixie	67.6%	38.9%	39.0%	76.7%
State Median	59.6%	58.0%	55.7%	60.2%

Average Panel Size - 5 Year Trend

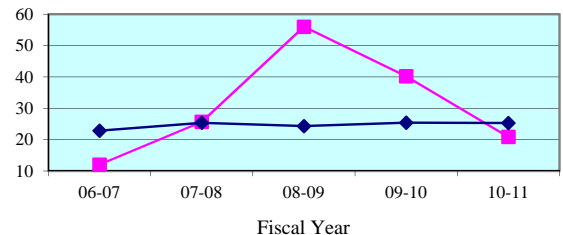

Average Panel Size - Quarterly Data

Quarterly Average Panel Size	Jan-Mar 2011	Apr-Jun 2011	Jul-Sep 2011	Oct-Dec 2011
Dixie	12.5	28.0	23.0	33.0
State Median	25.8	25.2	25.7	25.9

Number of Trials - 5 Year Trend

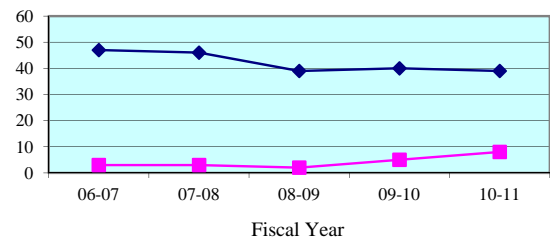

Number of Trials (6 + 12 Person) - Quarterly Data

Quarterly (6 + 12 Person)	Jan-Mar 2011	Apr-Jun 2011	Jul-Sep 2011	Oct-Dec 2011
Dixie	4	1	1	1
State Median	14	9	10	10

**Legend:** County (blue diamond) State Median (magenta square) Standard (cyan triangle)

Note: Jury Management data is provided by the clerk of court for each county or the circuit court administrator. This data is self reported through the jury management reports, and the accuracy, validity, and reliability of this data can not be confirmed

Summoning Yield - 5 Year Trend

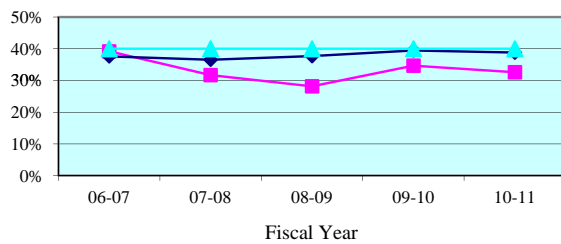

Summoning Yield - Quarterly Data

Quarterly Summoning Yield	Jan-Mar 2011	Apr-Jun 2011	Jul-Sep 2011	Oct-Dec 2011
Hamilton	30.5%	0.0%	0.0%	0.0%
State Median	39.4%	37.9%	38.9%	37.6%

Juror Days Per Trial - 5 Year Trend

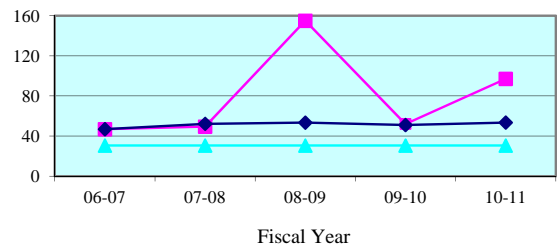

Juror Days Per Trial - Quarterly Data

Quarterly JDPT	Jan-Mar 2011	Apr-Jun 2011	Jul-Sep 2011	Oct-Dec 2011
Hamilton	92.0	0.0	0.0	0.0
State Median	50.2	52.5	55.3	48.9

People Brought In Per Trial - 5 Year Trend

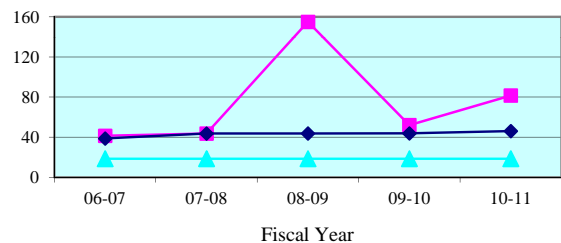

People Brought In Per Trial - Quarterly Data

Quarterly PBI	Jan-Mar 2011	Apr-Jun 2011	Jul-Sep 2011	Oct-Dec 2011
Hamilton	61.0	0.0	0.0	0.0
State Median	41.3	44.4	44.1	40.2

Percent to Voir Dire - 5 Year Trend

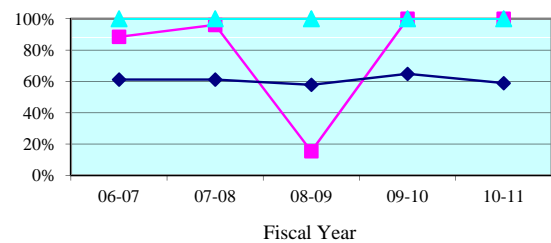

Percent to Voir Dire - Quarterly Data

Quarterly Percent to Voir Dire	Jan-Mar 2011	Apr-Jun 2011	Jul-Sep 2011	Oct-Dec 2011
Hamilton	100.0%	0.0%	0.0%	0.0%
State Median	59.6%	58.0%	55.7%	60.2%

Average Panel Size - 5 Year Trend

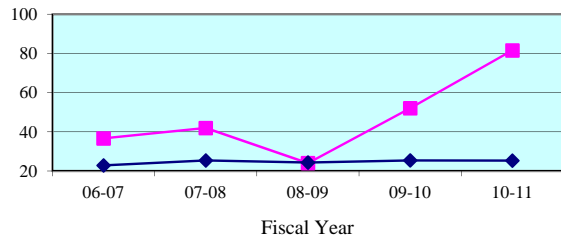

Average Panel Size - Quarterly Data

Quarterly Average Panel Size	Jan-Mar 2011	Apr-Jun 2011	Jul-Sep 2011	Oct-Dec 2011
Hamilton	61.0	0.0	0.0	0.0
State Median	25.8	25.2	25.7	25.9

Number of Trials - 5 Year Trend

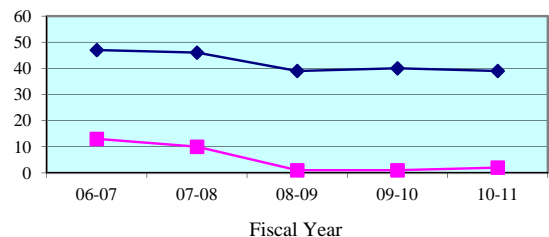

Number of Trials (6 + 12 Person) - Quarterly Data

Quarterly (6 + 12 Person)	Jan-Mar 2011	Apr-Jun 2011	Jul-Sep 2011	Oct-Dec 2011
Hamilton	1	0	0	0
State Median	14	9	10	10

**Legend:** County (blue diamond) State Median (magenta square) Standard (cyan triangle)

Note: Jury Management data is provided by the clerk of court for each county or the circuit court administrator. This data is self reported through the jury management reports, and the accuracy, validity, and reliability of this data can not be confirmed



Summoning Yield - 5 Year Trend

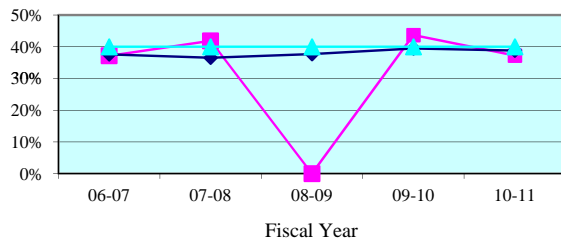

Summoning Yield - Quarterly Data

Quarterly Summoning Yield	Jan-Mar 2011	Apr-Jun 2011	Jul-Sep 2011	Oct-Dec 2011
Lafayette	33.3%	40.0%	0.0%	0.0%
State Median	39.4%	37.9%	38.9%	37.6%

Juror Days Per Trial - 5 Year Trend

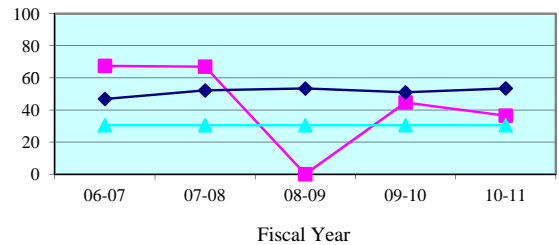

Juror Days Per Trial - Quarterly Data

Quarterly JDPT	Jan-Mar 2011	Apr-Jun 2011	Jul-Sep 2011	Oct-Dec 2011
Lafayette	0.0	26.0	0.0	0.0
State Median	50.2	52.5	55.3	48.9

People Brought In Per Trial - 5 Year Trend

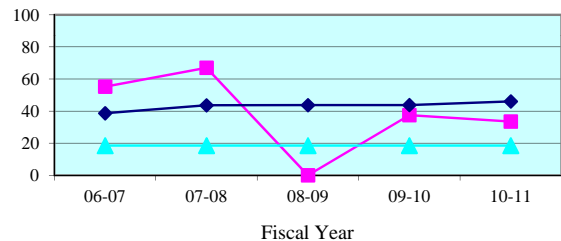

People Brought In Per Trial - Quarterly Data

Quarterly PBI	Jan-Mar 2011	Apr-Jun 2011	Jul-Sep 2011	Oct-Dec 2011
Lafayette	0.0	20.0	0.0	0.0
State Median	41.3	44.4	44.1	40.2

Percent to Voir Dire - 5 Year Trend

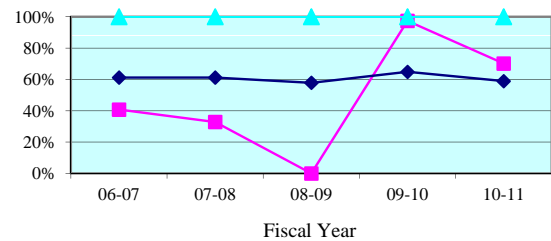

Percent to Voir Dire - Quarterly Data

Quarterly Percent to Voir Dire	Jan-Mar 2011	Apr-Jun 2011	Jul-Sep 2011	Oct-Dec 2011
Lafayette	0.0%	100.0%	0.0%	0.0%
State Median	59.6%	58.0%	55.7%	60.2%

Average Panel Size - 5 Year Trend

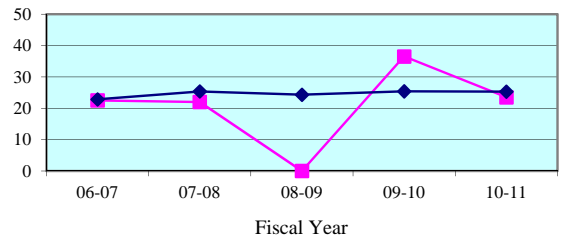

Average Panel Size - Quarterly Data

Quarterly Average Panel Size	Jan-Mar 2011	Apr-Jun 2011	Jul-Sep 2011	Oct-Dec 2011
Lafayette	0.0	20.0	0.0	0.0
State Median	25.8	25.2	25.7	25.9

Number of Trials - 5 Year Trend

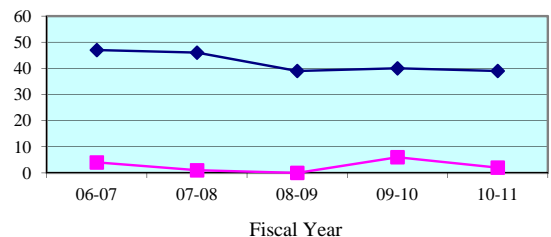

Number of Trials (6 + 12 Person) - Quarterly Data

Quarterly (6 + 12 Person)	Jan-Mar 2011	Apr-Jun 2011	Jul-Sep 2011	Oct-Dec 2011
Lafayette	0	1	0	0
State Median	14	9	10	10

**Legend:** County (blue diamond) State Median (pink square) Standard (cyan triangle)

Note: Jury Management data is provided by the clerk of court for each county or the circuit court administrator. This data is self reported through the jury management reports, and the accuracy, validity, and reliability of this data can not be confirmed

Summoning Yield - 5 Year Trend

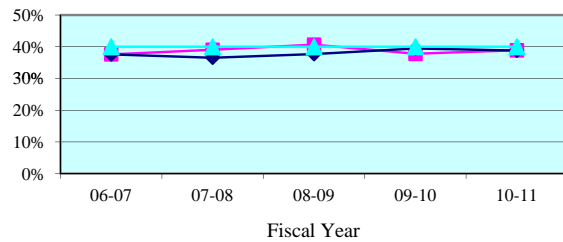

Summoning Yield - Quarterly Data

Quarterly Summoning Yield	Jan-Mar 2011	Apr-Jun 2011	Jul-Sep 2011	Oct-Dec 2011
Madison	38.7%	0.0%	35.6%	0.0%
State Median	39.4%	37.9%	38.9%	37.6%

Juror Days Per Trial - 5 Year Trend

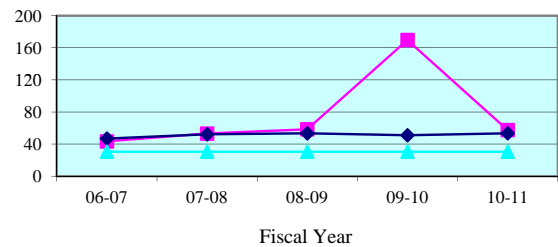

Juror Days Per Trial - Quarterly Data

Quarterly JDPT	Jan-Mar 2011	Apr-Jun 2011	Jul-Sep 2011	Oct-Dec 2011
Madison	51.0	0.0	71.0	0.0
State Median	50.2	52.5	55.3	48.9

People Brought In Per Trial - 5 Year Trend

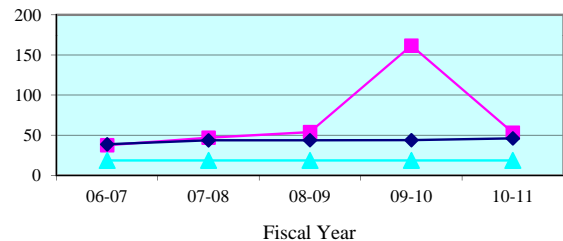

People Brought In Per Trial - Quarterly Data

Quarterly PBI	Jan-Mar 2011	Apr-Jun 2011	Jul-Sep 2011	Oct-Dec 2011
Madison	44.5	0.0	64.0	0.0
State Median	41.3	44.4	44.1	40.2

Percent to Voir Dire - 5 Year Trend

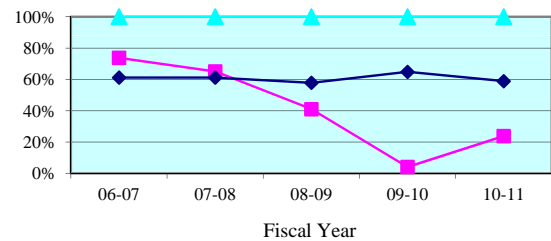

Percent to Voir Dire - Quarterly Data

Quarterly Percent to Voir Dire	Jan-Mar 2011	Apr-Jun 2011	Jul-Sep 2011	Oct-Dec 2011
Madison	22.5%	0.0%	10.9%	0.0%
State Median	59.6%	58.0%	55.7%	60.2%

Average Panel Size - 5 Year Trend

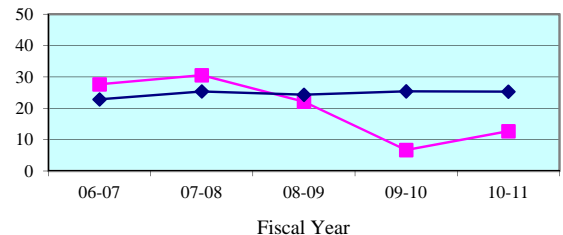

Average Panel Size - Quarterly Data

Quarterly Average Panel Size	Jan-Mar 2011	Apr-Jun 2011	Jul-Sep 2011	Oct-Dec 2011
Madison	10.0	0.0	7.0	0.0
State Median	25.8	25.2	25.7	25.9

Number of Trials - 5 Year Trend

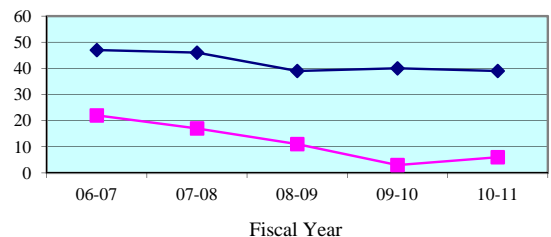

Number of Trials (6 + 12 Person) - Quarterly Data

Quarterly (6 + 12 Person)	Jan-Mar 2011	Apr-Jun 2011	Jul-Sep 2011	Oct-Dec 2011
Madison	4	0	1	0
State Median	14	9	10	10

**Legend:** County (blue line with diamonds) State Median (red line with squares) Standard (green line with triangles)

Note: Jury Management data is provided by the clerk of court for each county or the circuit court administrator. This data is self reported through the jury management reports, and the accuracy, validity, and reliability of this data can not be confirmed

Summoning Yield - 5 Year Trend

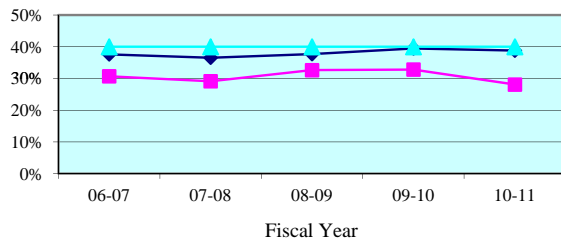

Summoning Yield - Quarterly Data

Quarterly Summoning Yield	Jan-Mar 2011	Apr-Jun 2011	Jul-Sep 2011	Oct-Dec 2011
Suwannee	20.8%	23.4%	43.3%	42.0%
State Median	39.4%	37.9%	38.9%	37.6%

Juror Days Per Trial - 5 Year Trend

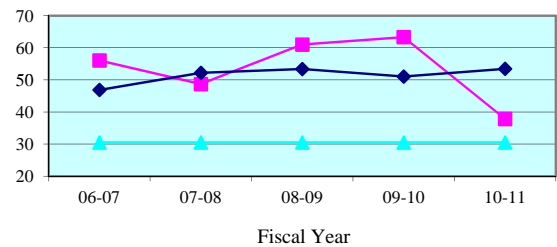

Juror Days Per Trial - Quarterly Data

Quarterly JDPT	Jan-Mar 2011	Apr-Jun 2011	Jul-Sep 2011	Oct-Dec 2011
Suwannee	36.3	65.3	70.0	83.0
State Median	50.2	52.5	55.3	48.9

People Brought In Per Trial - 5 Year Trend

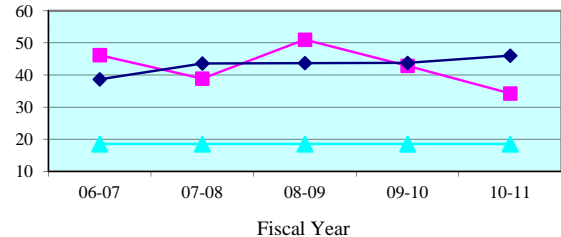

People Brought In Per Trial - Quarterly Data

Quarterly PBI	Jan-Mar 2011	Apr-Jun 2011	Jul-Sep 2011	Oct-Dec 2011
Suwannee	30.5	62.7	70.0	83.0
State Median	41.3	44.4	44.1	40.2

Percent to Voir Dire - 5 Year Trend

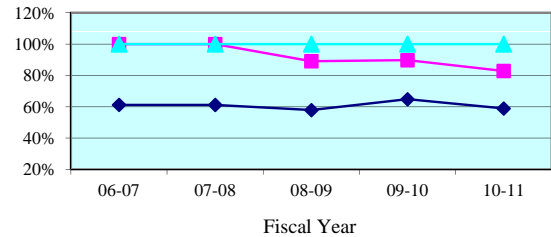

Percent to Voir Dire - Quarterly Data

Quarterly Percent to Voir Dire	Jan-Mar 2011	Apr-Jun 2011	Jul-Sep 2011	Oct-Dec 2011
Suwannee	101.6%	61.7%	10.0%	12.0%
State Median	59.6%	58.0%	55.7%	60.2%

Average Panel Size - 5 Year Trend

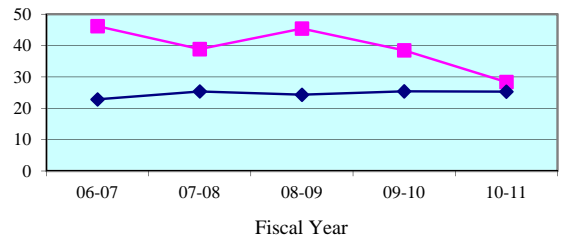

Average Panel Size - Quarterly Data

Quarterly Average Panel Size	Jan-Mar 2011	Apr-Jun 2011	Jul-Sep 2011	Oct-Dec 2011
Suwannee	31.0	38.7	7.0	10.0
State Median	25.8	25.2	25.7	25.9

Number of Trials - 5 Year Trend

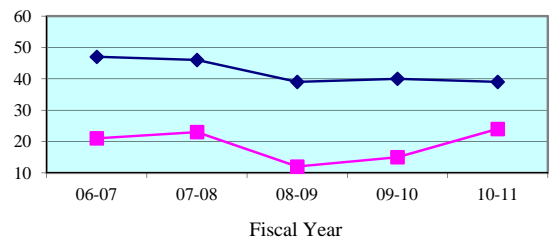

Number of Trials (6 + 12 Person) - Quarterly Data

Quarterly (6 + 12 Person)	Jan-Mar 2011	Apr-Jun 2011	Jul-Sep 2011	Oct-Dec 2011
Suwannee	6	6	2	3
State Median	14	9	10	10

**Legend:** County (blue diamond) State Median (magenta square) Standard (cyan triangle)

Note: Jury Management data is provided by the clerk of court for each county or the circuit court administrator. This data is self reported through the jury management reports, and the accuracy, validity, and reliability of this data can not be confirmed

Summoning Yield - 5 Year Trend

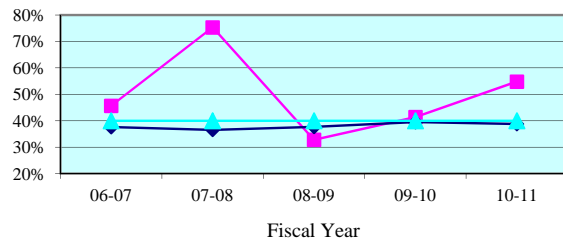

Summoning Yield - Quarterly Data

Quarterly Summoning Yield	Jan-Mar 2011	Apr-Jun 2011	Jul-Sep 2011	Oct-Dec 2011
Taylor	0.0%	31.1%	38.5%	100.0%
State Median	39.4%	37.9%	38.9%	37.6%

Juror Days Per Trial - 5 Year Trend

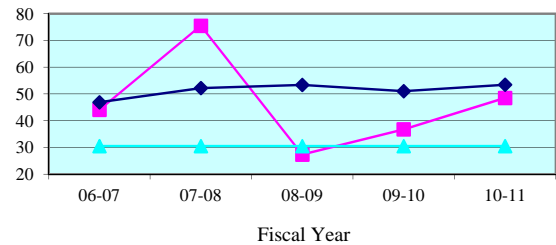

Juror Days Per Trial - Quarterly Data

Quarterly JDPT	Jan-Mar 2011	Apr-Jun 2011	Jul-Sep 2011	Oct-Dec 2011
Taylor	0.0	34.0	26.0	36.0
State Median	50.2	52.5	55.3	48.9

People Brought In Per Trial - 5 Year Trend

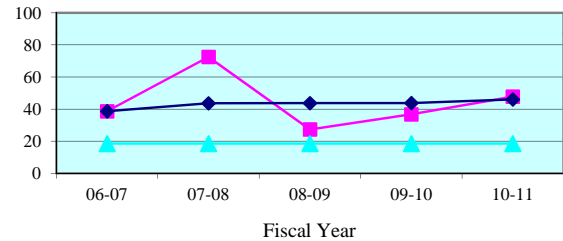

People Brought In Per Trial - Quarterly Data

Quarterly PBI	Jan-Mar 2011	Apr-Jun 2011	Jul-Sep 2011	Oct-Dec 2011
Taylor	0.0	28.0	26.0	28.0
State Median	41.3	44.4	44.1	40.2

Percent to Voir Dire - 5 Year Trend

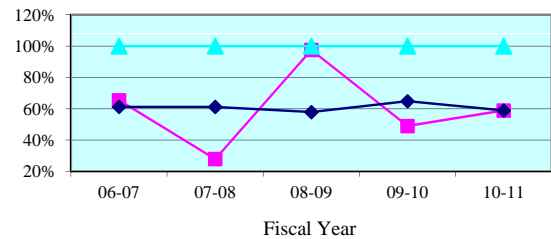

Percent to Voir Dire - Quarterly Data

Quarterly Percent to Voir Dire	Jan-Mar 2011	Apr-Jun 2011	Jul-Sep 2011	Oct-Dec 2011
Taylor	0.0%	100.0%	100.0%	100.0%
State Median	59.6%	58.0%	55.7%	60.2%

Average Panel Size - 5 Year Trend

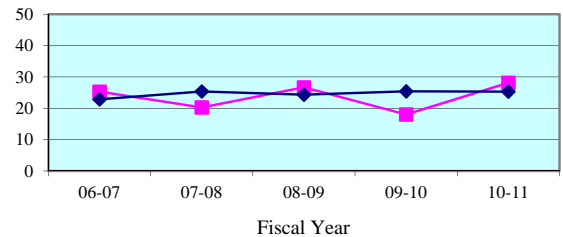

Average Panel Size - Quarterly Data

Quarterly Average Panel Size	Jan-Mar 2011	Apr-Jun 2011	Jul-Sep 2011	Oct-Dec 2011
Taylor	0.0	28.0	26.0	28.0
State Median	25.8	25.2	25.7	25.9

Number of Trials - 5 Year Trend

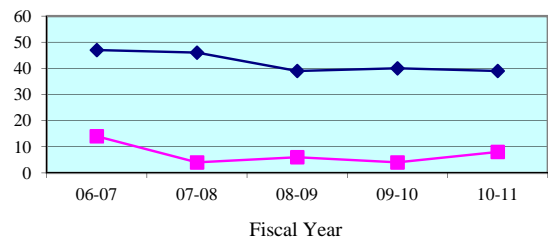

Number of Trials (6 + 12 Person) - Quarterly Data

Quarterly (6 + 12 Person)	Jan-Mar 2011	Apr-Jun 2011	Jul-Sep 2011	Oct-Dec 2011
Taylor	0	1	2	1
State Median	14	9	10	10

**Legend:** County (pink square) State Median (cyan triangle) Standard (dark blue diamond)

Note: Jury Management data is provided by the clerk of court for each county or the circuit court administrator. This data is self reported through the jury management reports, and the accuracy, validity, and reliability of this data can not be confirmed

Summoning Yield - 5 Year Trend

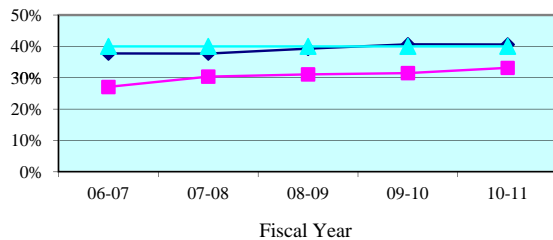

Summoning Yield - Quarterly Data

Quarterly Summoning Yield	Jan-Mar 2011	Apr-Jun 2011	Jul-Sep 2011	Oct-Dec 2011
Fourth Circuit	36.0%	33.3%	30.2%	35.9%
Circuit Median	41.4%	38.5%	41.1%	40.2%

Juror Days Per Trial - 5 Year Trend

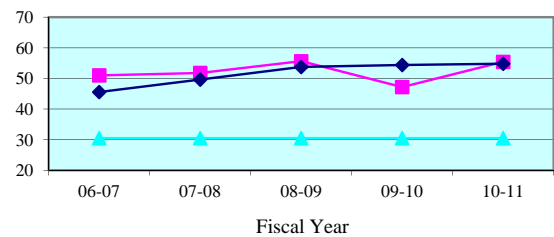

Juror Days Per Trial - Quarterly Data

Quarterly JDPT	Jan-Mar 2011	Apr-Jun 2011	Jul-Sep 2011	Oct-Dec 2011
Fourth Circuit	57.8	68.5	65.8	59.3
Circuit Median	57.1	56.6	57.3	58.5

People Brought In Per Trial - 5 Year Trend

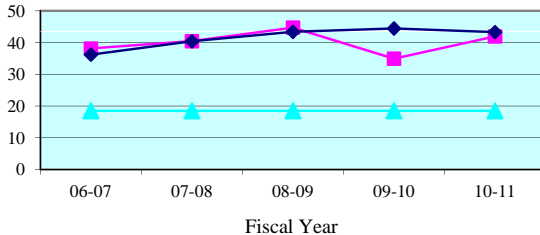

People Brought In Per Trial - Quarterly Data

Quarterly PBI	Jan-Mar 2011	Apr-Jun 2011	Jul-Sep 2011	Oct-Dec 2011
Fourth Circuit	41.4	53.4	53.3	45.9
Circuit Median	45.1	45.1	47.1	47.4

Percent to Voir Dire - 5 Year Trend

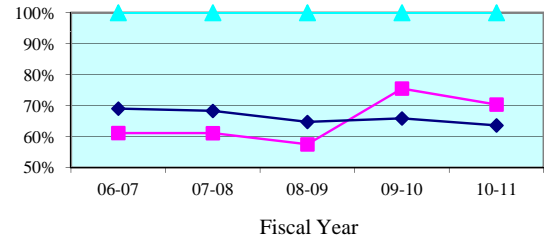

Percent to Voir Dire - Quarterly Data

Quarterly Percent to Voir Dire	Jan-Mar 2011	Apr-Jun 2011	Jul-Sep 2011	Oct-Dec 2011
Fourth Circuit	67.8%	65.8%	91.5%	87.7%
Circuit Median	66.1%	61.6%	60.8%	62.4%

Average Panel Size - 5 Year Trend

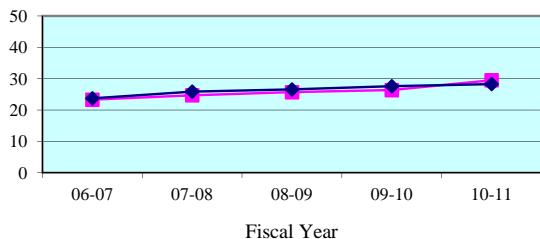

Average Panel Size - Quarterly Data

Quarterly Average Panel Size	Jan-Mar 2011	Apr-Jun 2011	Jul-Sep 2011	Oct-Dec 2011
Fourth Circuit	28.1	35.2	48.8	40.2
Circuit Median	28.6	28.4	29.2	28.3

Number of Trials - 5 Year Trend

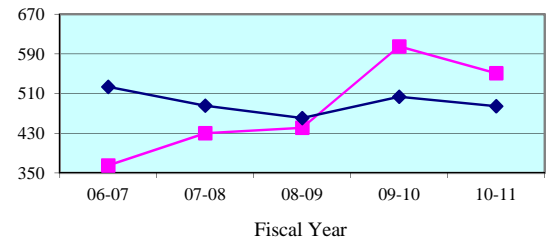

Number of Trials (6 + 12 Person) - Quarterly Data

Quarterly (6 + 12 Person)	Jan-Mar 2011	Apr-Jun 2011	Jul-Sep 2011	Oct-Dec 2011
Fourth Circuit	158	118	106	122
Circuit Median	122	116	104	115

**Legend:**      Circuit      Circuit Median      Standard     

Note: Jury Management data is provided by the clerk of court for each county or the circuit court administrator. This data is self reported through the jury management reports, and the accuracy, validity, and reliability of this data can not be confirmed by OSCA staff.

Summoning Yield - 5 Year Trend

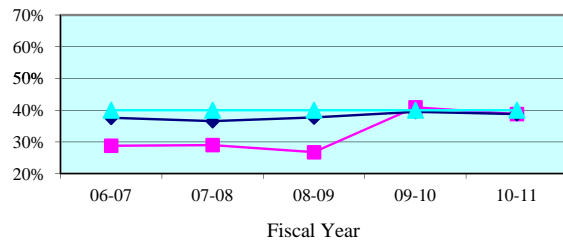

Summoning Yield - Quarterly Data

Quarterly Summoning Yield	Jan-Mar 2011	Apr-Jun 2011	Jul-Sep 2011	Oct-Dec 2011
Clay	43.5%	35.6%	31.1%	41.9%
State Median	39.4%	37.9%	38.9%	37.6%

Juror Days Per Trial - 5 Year Trend

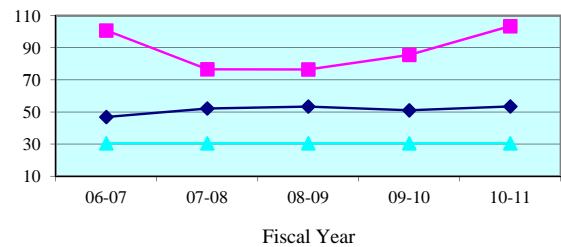

Juror Days Per Trial - Quarterly Data

Quarterly JDPT	Jan-Mar 2011	Apr-Jun 2011	Jul-Sep 2011	Oct-Dec 2011
Clay	139.0	165.0	90.7	79.1
State Median	50.2	52.5	55.3	48.9

People Brought In Per Trial - 5 Year Trend

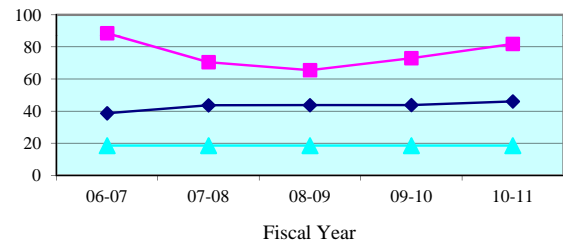

People Brought In Per Trial - Quarterly Data

Quarterly PBI	Jan-Mar 2011	Apr-Jun 2011	Jul-Sep 2011	Oct-Dec 2011
Clay	94.3	144.0	78.3	68.6
State Median	41.3	44.4	44.1	40.2

Percent to Voir Dire - 5 Year Trend

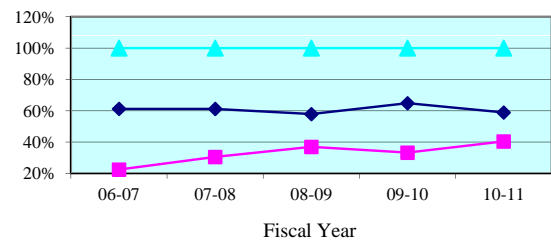

Percent to Voir Dire - Quarterly Data

Quarterly Percent to Voir Dire	Jan-Mar 2011	Apr-Jun 2011	Jul-Sep 2011	Oct-Dec 2011
Clay	46.7%	32.2%	35.2%	35.7%
State Median	59.6%	58.0%	55.7%	60.2%

Average Panel Size - 5 Year Trend

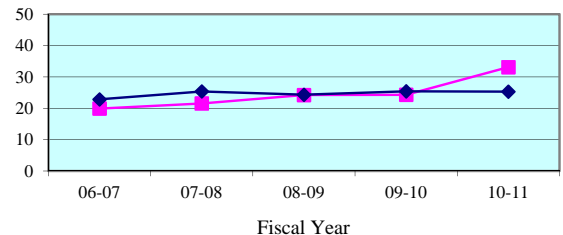

Average Panel Size - Quarterly Data

Quarterly Average Panel Size	Jan-Mar 2011	Apr-Jun 2011	Jul-Sep 2011	Oct-Dec 2011
Clay	44.0	46.4	27.6	24.5
State Median	25.8	25.2	25.7	25.9

Number of Trials - 5 Year Trend

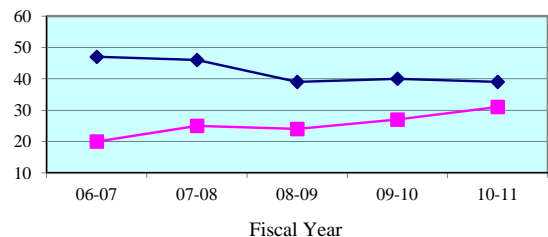

Number of Trials (6 + 12 Person) - Quarterly Data

Quarterly (6 + 12 Person)	Jan-Mar 2011	Apr-Jun 2011	Jul-Sep 2011	Oct-Dec 2011
Clay	7	5	7	13
State Median	14	9	10	10

**Legend:** County (cyan triangle) State Median (magenta square) Standard (dark blue diamond)

Note: Jury Management data is provided by the clerk of court for each county or the circuit court administrator. This data is self reported through the jury management reports, and the accuracy, validity, and reliability of this data can not be confirmed

Summoning Yield - 5 Year Trend

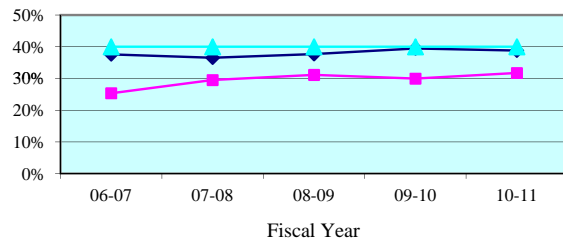

Summoning Yield - Quarterly Data

Quarterly Summoning Yield	Jan-Mar 2011	Apr-Jun 2011	Jul-Sep 2011	Oct-Dec 2011
Duval	34.4%	32.3%	29.3%	33.9%
State Median	39.4%	37.9%	38.9%	37.6%

Juror Days Per Trial - 5 Year Trend

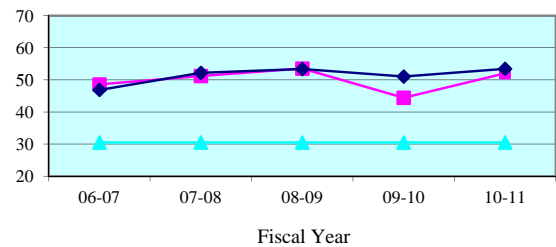

Juror Days Per Trial - Quarterly Data

Quarterly JDPT	Jan-Mar 2011	Apr-Jun 2011	Jul-Sep 2011	Oct-Dec 2011
Duval	53.0	65.2	62.0	54.4
State Median	50.2	52.5	55.3	48.9

People Brought In Per Trial - 5 Year Trend

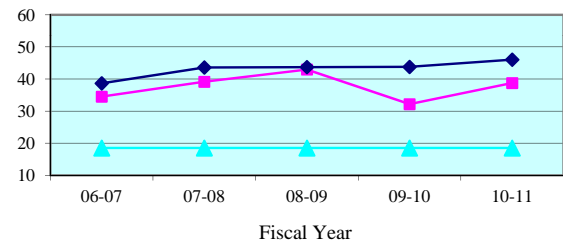

People Brought In Per Trial - Quarterly Data

Quarterly PBI	Jan-Mar 2011	Apr-Jun 2011	Jul-Sep 2011	Oct-Dec 2011
Duval	37.9	49.6	49.2	40.2
State Median	41.3	44.4	44.1	40.2

Percent to Voir Dire - 5 Year Trend

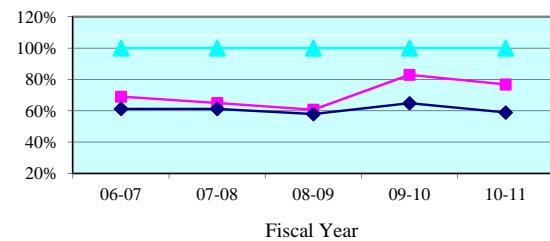

Percent to Voir Dire - Quarterly Data

Quarterly Percent to Voir Dire	Jan-Mar 2011	Apr-Jun 2011	Jul-Sep 2011	Oct-Dec 2011
Duval	72.7%	72.4%	105.6%	106.0%
State Median	59.6%	58.0%	55.7%	60.2%

Average Panel Size - 5 Year Trend

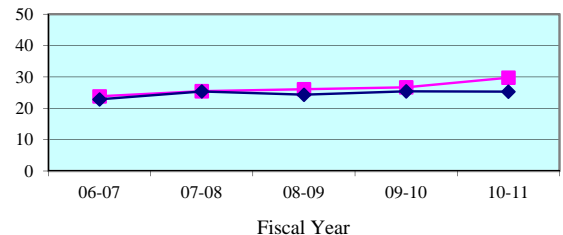

Average Panel Size - Quarterly Data

Quarterly Average Panel Size	Jan-Mar 2011	Apr-Jun 2011	Jul-Sep 2011	Oct-Dec 2011
Duval	27.6	35.9	51.9	42.6
State Median	25.8	25.2	25.7	25.9

Number of Trials - 5 Year Trend

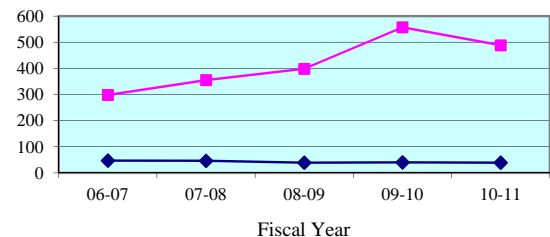

Number of Trials (6 + 12 Person) - Quarterly Data

Quarterly (6 + 12 Person)	Jan-Mar 2011	Apr-Jun 2011	Jul-Sep 2011	Oct-Dec 2011
Duval	143	103	94	103
State Median	14	9	10	10

**Legend:** County (cyan triangle) State Median (magenta square) Standard (dark blue diamond)

Note: Jury Management data is provided by the clerk of court for each county or the circuit court administrator. This data is self reported through the jury management reports, and the accuracy, validity, and reliability of this data can not be confirmed

Summoning Yield - 5 Year Trend

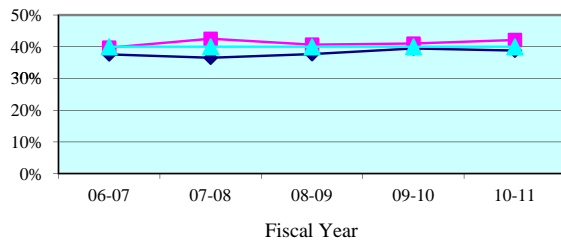

Summoning Yield - Quarterly Data

Quarterly Summoning Yield	Jan-Mar 2011	Apr-Jun 2011	Jul-Sep 2011	Oct-Dec 2011
Nassau	43.9%	44.3%	43.5%	39.9%
State Median	39.4%	37.9%	38.9%	37.6%

Juror Days Per Trial - 5 Year Trend

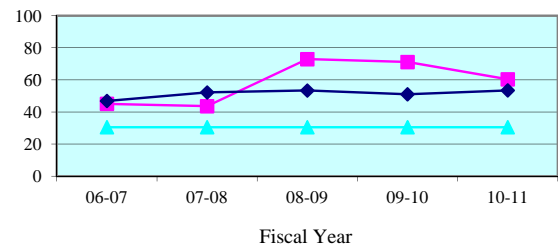

Juror Days Per Trial - Quarterly Data

Quarterly JDPT	Jan-Mar 2011	Apr-Jun 2011	Jul-Sep 2011	Oct-Dec 2011
Nassau	71.6	54.4	101.4	100.5
State Median	50.2	52.5	55.3	48.9

People Brought In Per Trial - 5 Year Trend

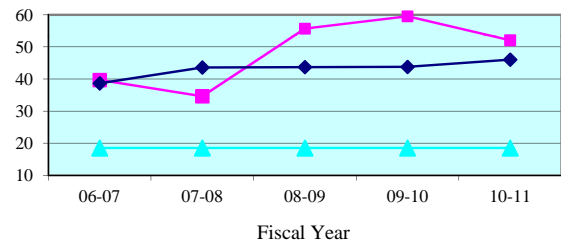

People Brought In Per Trial - Quarterly Data

Quarterly PBI	Jan-Mar 2011	Apr-Jun 2011	Jul-Sep 2011	Oct-Dec 2011
Nassau	57.6	47.4	96.4	94.2
State Median	41.3	44.4	44.1	40.2

Percent to Voir Dire - 5 Year Trend

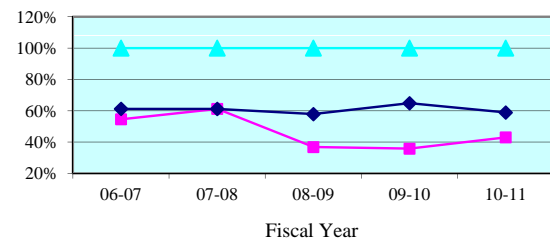

Percent to Voir Dire - Quarterly Data

Quarterly Percent to Voir Dire	Jan-Mar 2011	Apr-Jun 2011	Jul-Sep 2011	Oct-Dec 2011
Nassau	40.6%	46.0%	20.3%	35.4%
State Median	59.6%	58.0%	55.7%	60.2%

Average Panel Size - 5 Year Trend

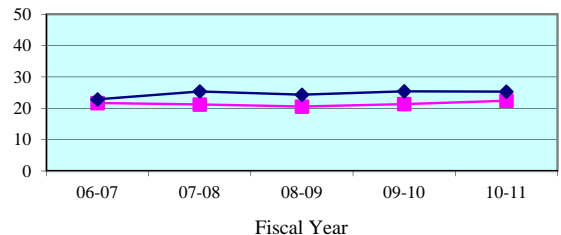

Average Panel Size - Quarterly Data

Quarterly Average Panel Size	Jan-Mar 2011	Apr-Jun 2011	Jul-Sep 2011	Oct-Dec 2011
Nassau	23.4	21.8	19.6	33.3
State Median	25.8	25.2	25.7	25.9

Number of Trials - 5 Year Trend

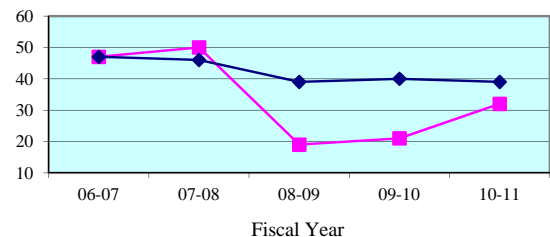

Number of Trials (6 + 12 Person) - Quarterly Data

Quarterly (6 + 12 Person)	Jan-Mar 2011	Apr-Jun 2011	Jul-Sep 2011	Oct-Dec 2011
Nassau	8	10	5	6
State Median	14	9	10	10

**Legend:** County (blue diamond) State Median (magenta square) Standard (cyan triangle)

Note: Jury Management data is provided by the clerk of court for each county or the circuit court administrator. This data is self reported through the jury management reports, and the accuracy, validity, and reliability of this data can not be confirmed



Summoning Yield - 5 Year Trend

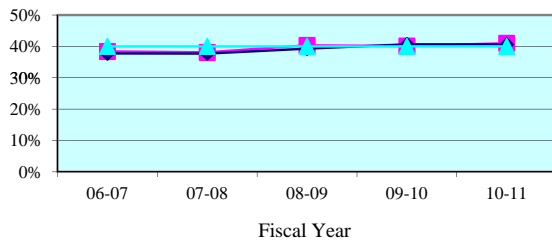

Summoning Yield - Quarterly Data

Quarterly Summoning Yield	Jan-Mar 2011	Apr-Jun 2011	Jul-Sep 2011	Oct-Dec 2011
Fifth Circuit	42.3%	40.6%	41.8%	42.2%
Circuit Median	41.4%	38.5%	41.1%	40.2%

Juror Days Per Trial - 5 Year Trend

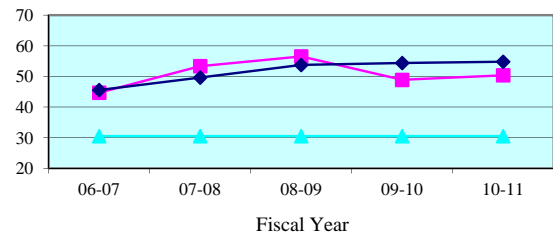

Juror Days Per Trial - Quarterly Data

Quarterly JDPT	Jan-Mar 2011	Apr-Jun 2011	Jul-Sep 2011	Oct-Dec 2011
Fifth Circuit	58.3	52.2	54.7	57.7
Circuit Median	57.1	56.6	57.3	58.5

People Brought In Per Trial - 5 Year Trend

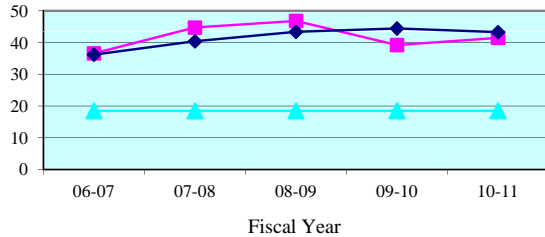

People Brought In Per Trial - Quarterly Data

Quarterly PBI	Jan-Mar 2011	Apr-Jun 2011	Jul-Sep 2011	Oct-Dec 2011
Fifth Circuit	48.4	44.8	45.8	45.4
Circuit Median	45.1	45.1	47.1	47.4

Percent to Voir Dire - 5 Year Trend

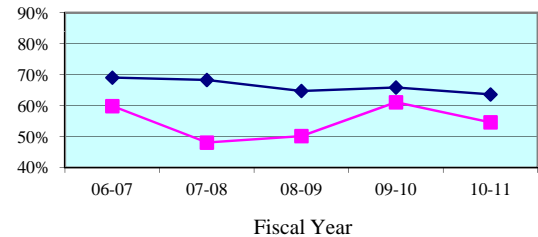

Percent to Voir Dire - Quarterly Data

Quarterly Percent to Voir Dire	Jan-Mar 2011	Apr-Jun 2011	Jul-Sep 2011	Oct-Dec 2011
Fifth Circuit	48.1%	48.5%	49.5%	54.2%
Circuit Median	66.1%	61.6%	60.8%	62.4%

Average Panel Size - 5 Year Trend

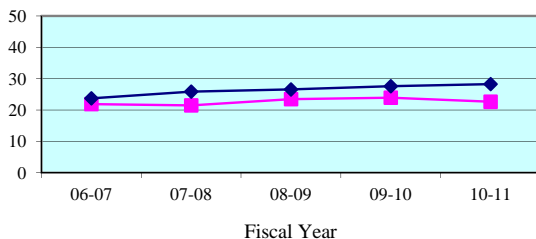

Average Panel Size - Quarterly Data

Quarterly Average Panel Size	Jan-Mar 2011	Apr-Jun 2011	Jul-Sep 2011	Oct-Dec 2011
Fifth Circuit	23.3	21.7	22.7	24.6
Circuit Median	28.6	28.4	29.2	28.3

Number of Trials - 5 Year Trend

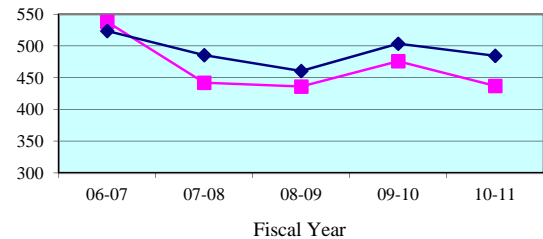

Number of Trials (6 + 12 Person) - Quarterly Data

Quarterly (6 + 12 Person)	Jan-Mar 2011	Apr-Jun 2011	Jul-Sep 2011	Oct-Dec 2011
Fifth Circuit	105	97	89	96
Circuit Median	122	116	104	115

**Legend:** Circuit (blue line with circles) Circuit Median (red line with squares) Standard (green line with triangles)

Note: Jury Management data is provided by the clerk of court for each county or the circuit court administrator. This data is self reported through the jury management reports, and the accuracy, validity, and reliability of this data can not be confirmed by OSCA staff.

Summoning Yield - 5 Year Trend

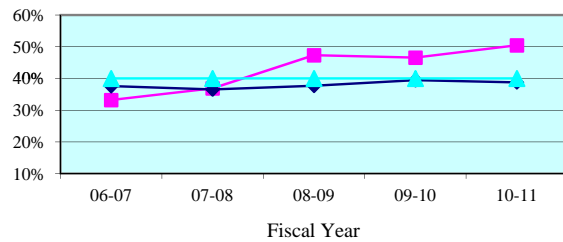

Summoning Yield - Quarterly Data

Quarterly Summoning Yield	Jan-Mar 2011	Apr-Jun 2011	Jul-Sep 2011	Oct-Dec 2011
Citrus	54.3%	55.7%	43.7%	49.6%
State Median	39.4%	37.9%	38.9%	37.6%

Juror Days Per Trial - 5 Year Trend

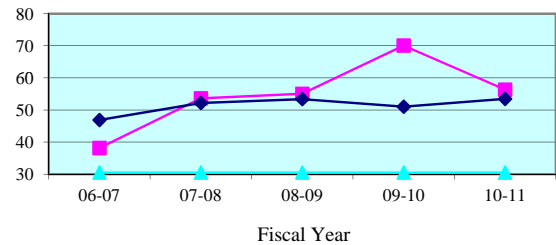

Juror Days Per Trial - Quarterly Data

Quarterly JDPT	Jan-Mar 2011	Apr-Jun 2011	Jul-Sep 2011	Oct-Dec 2011
Citrus	76.6	66.7	59.8	58.6
State Median	50.2	52.5	55.3	48.9

People Brought In Per Trial - 5 Year Trend

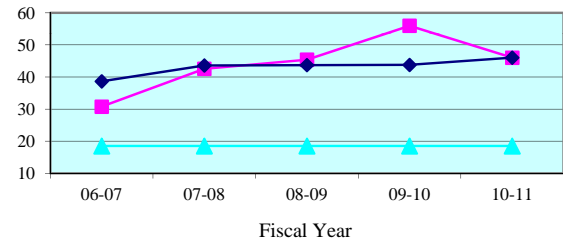

People Brought In Per Trial - Quarterly Data

Quarterly PBI	Jan-Mar 2011	Apr-Jun 2011	Jul-Sep 2011	Oct-Dec 2011
Citrus	61.0	59.8	46.5	46.9
State Median	41.3	44.4	44.1	40.2

Percent to Voir Dire - 5 Year Trend

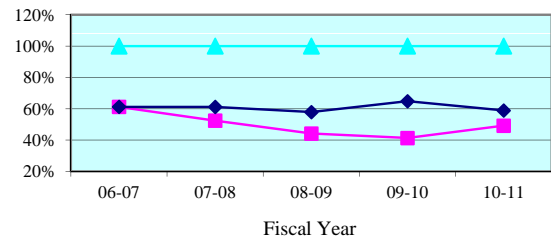

Percent to Voir Dire - Quarterly Data

Quarterly Percent to Voir Dire	Jan-Mar 2011	Apr-Jun 2011	Jul-Sep 2011	Oct-Dec 2011
Citrus	41.8%	37.9%	46.2%	49.1%
State Median	59.6%	58.0%	55.7%	60.2%

Average Panel Size - 5 Year Trend

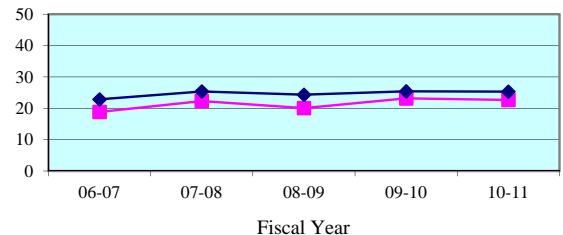

Average Panel Size - Quarterly Data

Quarterly Average Panel Size	Jan-Mar 2011	Apr-Jun 2011	Jul-Sep 2011	Oct-Dec 2011
Citrus	25.5	22.7	21.5	23.0
State Median	25.8	25.2	25.7	25.9

Number of Trials - 5 Year Trend

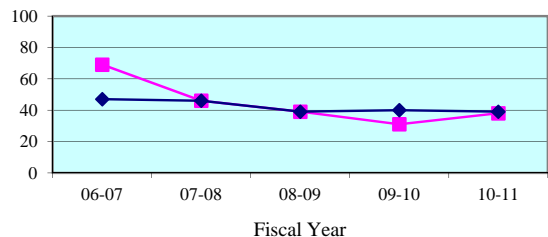

Number of Trials (6 + 12 Person) - Quarterly Data

Quarterly (6 + 12 Person)	Jan-Mar 2011	Apr-Jun 2011	Jul-Sep 2011	Oct-Dec 2011
Citrus	10	6	11	8
State Median	14	9	10	10

**Legend:** County (blue diamond) State Median (pink square) Standard (cyan triangle)

Note: Jury Management data is provided by the clerk of court for each county or the circuit court administrator. This data is self reported through the jury management reports, and the accuracy, validity, and reliability of this data can not be confirmed

Summoning Yield - 5 Year Trend

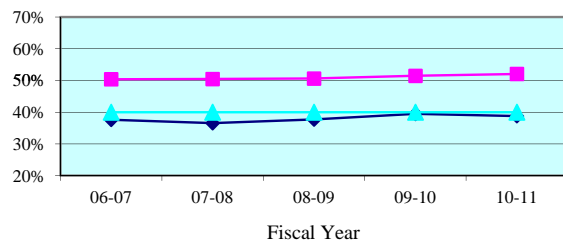

Summoning Yield - Quarterly Data

Quarterly Summoning Yield	Jan-Mar 2011	Apr-Jun 2011	Jul-Sep 2011	Oct-Dec 2011
Hernando	54.9%	51.1%	51.5%	53.4%
State Median	39.4%	37.9%	38.9%	37.6%

Juror Days Per Trial - 5 Year Trend

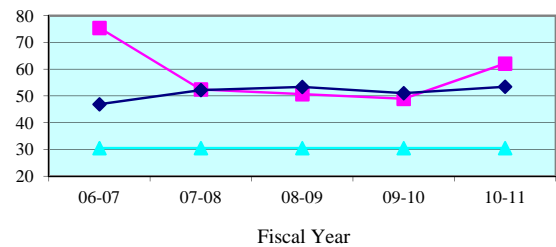

Juror Days Per Trial - Quarterly Data

Quarterly JDPT	Jan-Mar 2011	Apr-Jun 2011	Jul-Sep 2011	Oct-Dec 2011
Hernando	70.1	53.5	49.8	73.5
State Median	50.2	52.5	55.3	48.9

People Brought In Per Trial - 5 Year Trend

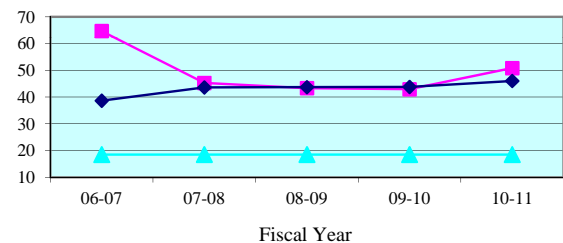

People Brought In Per Trial - Quarterly Data

Quarterly PBI	Jan-Mar 2011	Apr-Jun 2011	Jul-Sep 2011	Oct-Dec 2011
Hernando	60.0	49.0	41.9	62.0
State Median	41.3	44.4	44.1	40.2

Percent to Voir Dire - 5 Year Trend

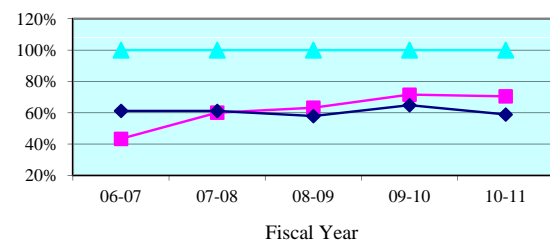

Percent to Voir Dire - Quarterly Data

Quarterly Percent to Voir Dire	Jan-Mar 2011	Apr-Jun 2011	Jul-Sep 2011	Oct-Dec 2011
Hernando	61.4%	49.7%	75.2%	60.3%
State Median	59.6%	58.0%	55.7%	60.2%

Average Panel Size - 5 Year Trend

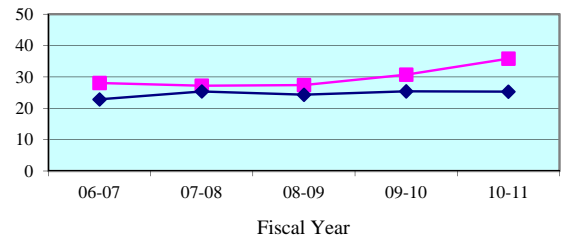

Average Panel Size - Quarterly Data

Quarterly Average Panel Size	Jan-Mar 2011	Apr-Jun 2011	Jul-Sep 2011	Oct-Dec 2011
Hernando	36.9	24.3	31.5	37.4
State Median	25.8	25.2	25.7	25.9

Number of Trials - 5 Year Trend

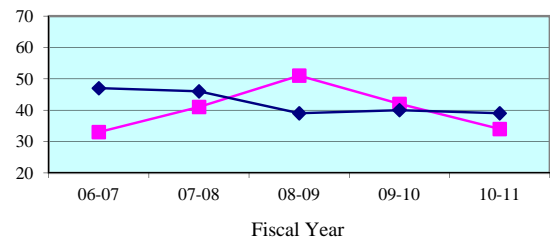

Number of Trials (6 + 12 Person) - Quarterly Data

Quarterly (6 + 12 Person)	Jan-Mar 2011	Apr-Jun 2011	Jul-Sep 2011	Oct-Dec 2011
Hernando	7	6	10	8
State Median	14	9	10	10

**Legend:** County (pink square) State Median (dark blue diamond) Standard (cyan triangle)

Note: Jury Management data is provided by the clerk of court for each county or the circuit court administrator. This data is self reported through the jury management reports, and the accuracy, validity, and reliability of this data can not be confirmed

Summoning Yield - 5 Year Trend

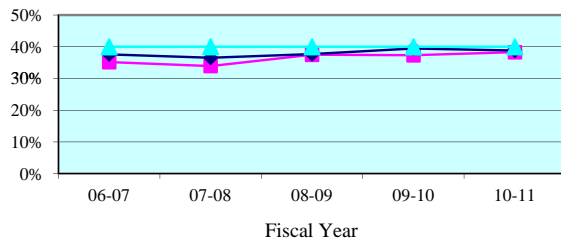

Summoning Yield - Quarterly Data

Quarterly Summoning Yield	Jan-Mar 2011	Apr-Jun 2011	Jul-Sep 2011	Oct-Dec 2011
Lake	39.0%	39.0%	41.1%	41.4%
State Median	39.4%	37.9%	38.9%	37.6%

Juror Days Per Trial - 5 Year Trend

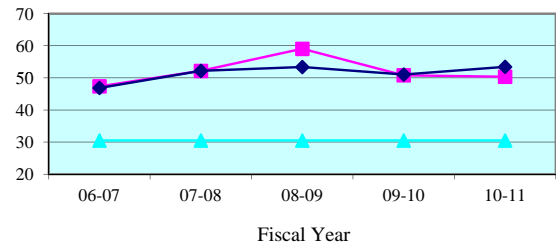

Juror Days Per Trial - Quarterly Data

Quarterly JDPT	Jan-Mar 2011	Apr-Jun 2011	Jul-Sep 2011	Oct-Dec 2011
Lake	50.2	46.4	50.7	46.4
State Median	50.2	52.5	55.3	48.9

People Brought In Per Trial - 5 Year Trend

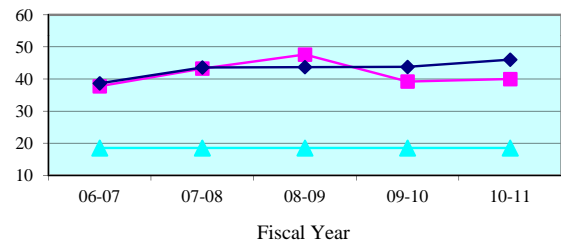

People Brought In Per Trial - Quarterly Data

Quarterly PBI	Jan-Mar 2011	Apr-Jun 2011	Jul-Sep 2011	Oct-Dec 2011
Lake	39.7	38.5	41.5	37.7
State Median	41.3	44.4	44.1	40.2

Percent to Voir Dire - 5 Year Trend

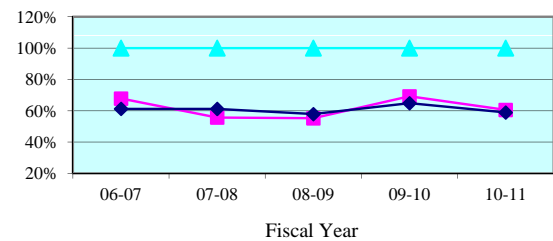

Percent to Voir Dire - Quarterly Data

Quarterly Percent to Voir Dire	Jan-Mar 2011	Apr-Jun 2011	Jul-Sep 2011	Oct-Dec 2011
Lake	59.7%	57.2%	56.1%	62.2%
State Median	59.6%	58.0%	55.7%	60.2%

Average Panel Size - 5 Year Trend

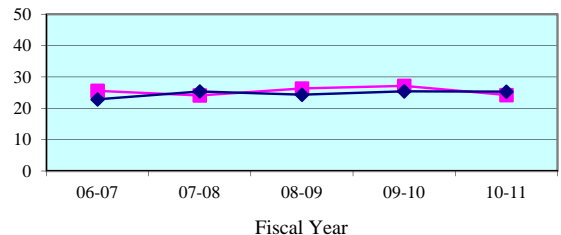

Average Panel Size - Quarterly Data

Quarterly Average Panel Size	Jan-Mar 2011	Apr-Jun 2011	Jul-Sep 2011	Oct-Dec 2011
Lake	23.7	22.0	23.3	23.4
State Median	25.8	25.2	25.7	25.9

Number of Trials - 5 Year Trend

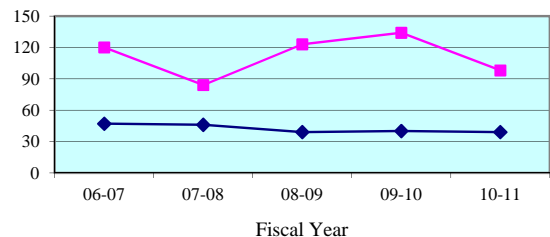

Number of Trials (6 + 12 Person) - Quarterly Data

Quarterly (6 + 12 Person)	Jan-Mar 2011	Apr-Jun 2011	Jul-Sep 2011	Oct-Dec 2011
Lake	26	23	20	19
State Median	14	9	10	10

**Legend:** County (cyan triangle) State Median (magenta square) Standard (dark blue diamond)

Note: Jury Management data is provided by the clerk of court for each county or the circuit court administrator. This data is self reported through the jury management reports, and the accuracy, validity, and reliability of this data can not be confirmed

Summoning Yield - 5 Year Trend

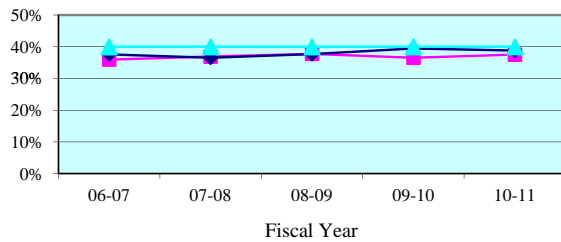

Summoning Yield - Quarterly Data

Quarterly Summoning Yield	Jan-Mar 2011	Apr-Jun 2011	Jul-Sep 2011	Oct-Dec 2011
Marion	38.3%	36.1%	36.5%	37.3%
State Median	39.4%	37.9%	38.9%	37.6%

Juror Days Per Trial - 5 Year Trend

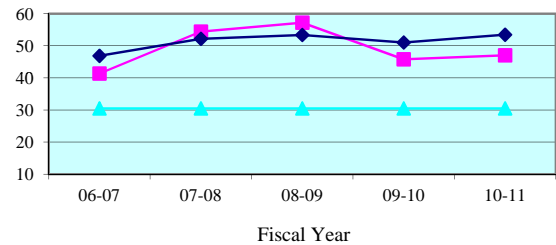

Juror Days Per Trial - Quarterly Data

Quarterly JDPT	Jan-Mar 2011	Apr-Jun 2011	Jul-Sep 2011	Oct-Dec 2011
Marion	56.1	51.4	55.3	55.9
State Median	50.2	52.5	55.3	48.9

People Brought In Per Trial - 5 Year Trend

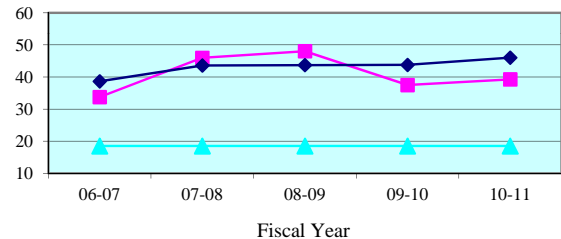

People Brought In Per Trial - Quarterly Data

Quarterly PBI	Jan-Mar 2011	Apr-Jun 2011	Jul-Sep 2011	Oct-Dec 2011
Marion	47.5	44.4	47.7	47.3
State Median	41.3	44.4	44.1	40.2

Percent to Voir Dire - 5 Year Trend

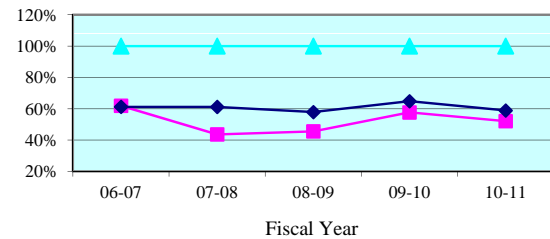

Percent to Voir Dire - Quarterly Data

Quarterly Percent to Voir Dire	Jan-Mar 2011	Apr-Jun 2011	Jul-Sep 2011	Oct-Dec 2011
Marion	45.1%	47.3%	43.2%	46.0%
State Median	59.6%	58.0%	55.7%	60.2%

Average Panel Size - 5 Year Trend

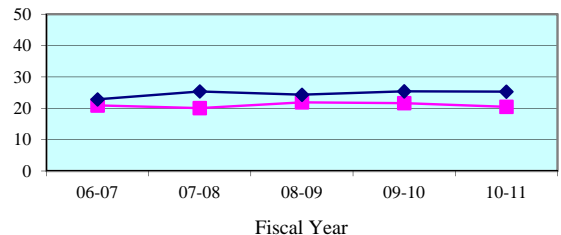

Average Panel Size - Quarterly Data

Quarterly Average Panel Size	Jan-Mar 2011	Apr-Jun 2011	Jul-Sep 2011	Oct-Dec 2011
Marion	21.4	21.0	20.6	21.8
State Median	25.8	25.2	25.7	25.9

Number of Trials - 5 Year Trend

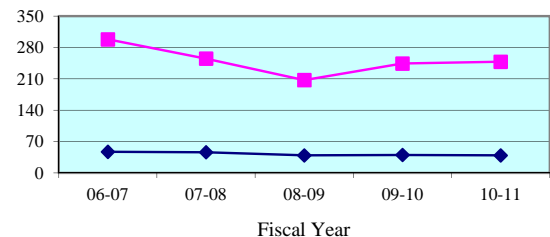

Number of Trials (6 + 12 Person) - Quarterly Data

Quarterly (6 + 12 Person)	Jan-Mar 2011	Apr-Jun 2011	Jul-Sep 2011	Oct-Dec 2011
Marion	59	57	47	52
State Median	14	9	10	10

**Legend:** County (blue diamond) State Median (pink square) Standard (cyan triangle)

Note: Jury Management data is provided by the clerk of court for each county or the circuit court administrator. This data is self reported through the jury management reports, and the accuracy, validity, and reliability of this data can not be confirmed

Summoning Yield - 5 Year Trend

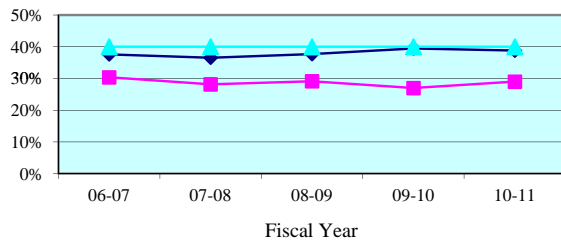

Summoning Yield - Quarterly Data

Quarterly Summoning Yield	Jan-Mar 2011	Apr-Jun 2011	Jul-Sep 2011	Oct-Dec 2011
Sumter	33.4%	30.6%	32.4%	28.2%
State Median	39.4%	37.9%	38.9%	37.6%

Juror Days Per Trial - 5 Year Trend

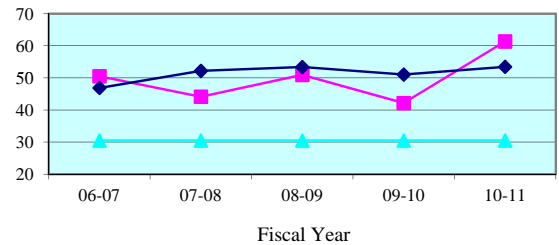

Juror Days Per Trial - Quarterly Data

Quarterly JDPT	Jan-Mar 2011	Apr-Jun 2011	Jul-Sep 2011	Oct-Dec 2011
Sumter	84.0	68.2	102.0	77.4
State Median	50.2	52.5	55.3	48.9

People Brought In Per Trial - 5 Year Trend

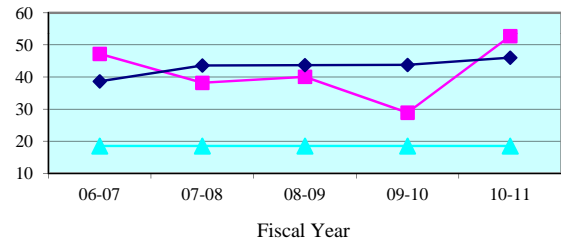

People Brought In Per Trial - Quarterly Data

Quarterly PBI	Jan-Mar 2011	Apr-Jun 2011	Jul-Sep 2011	Oct-Dec 2011
Sumter	72.3	55.0	81.0	35.3
State Median	41.3	44.4	44.1	40.2

Percent to Voir Dire - 5 Year Trend

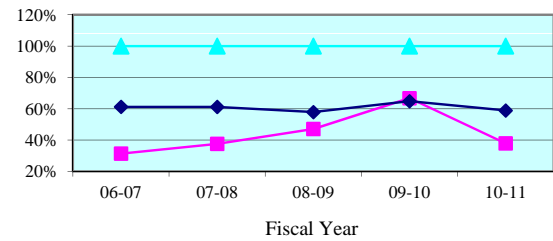

Percent to Voir Dire - Quarterly Data

Quarterly Percent to Voir Dire	Jan-Mar 2011	Apr-Jun 2011	Jul-Sep 2011	Oct-Dec 2011
Sumter	23.5%	45.1%	43.2%	96.5%
State Median	59.6%	58.0%	55.7%	60.2%

Average Panel Size - 5 Year Trend

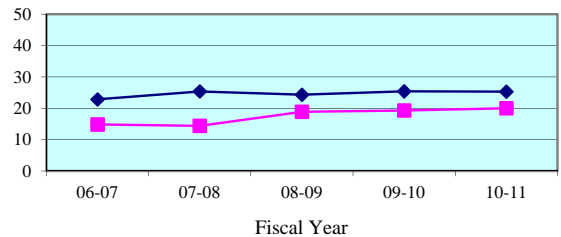

Average Panel Size - Quarterly Data

Quarterly Average Panel Size	Jan-Mar 2011	Apr-Jun 2011	Jul-Sep 2011	Oct-Dec 2011
Sumter	17.0	24.8	35.0	34.1
State Median	25.8	25.2	25.7	25.9

Number of Trials - 5 Year Trend

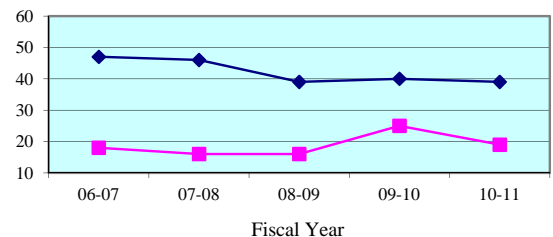

Number of Trials (6 + 12 Person) - Quarterly Data

Quarterly (6 + 12 Person)	Jan-Mar 2011	Apr-Jun 2011	Jul-Sep 2011	Oct-Dec 2011
Sumter	3	5	1	9
State Median	14	9	10	10

**Legend:** County (blue diamond) State Median (magenta square) Standard (cyan triangle)

Note: Jury Management data is provided by the clerk of court for each county or the circuit court administrator. This data is self reported through the jury management reports, and the accuracy, validity, and reliability of this data can not be confirmed

Summoning Yield - 5 Year Trend

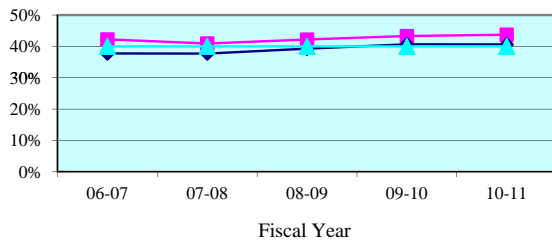

Summoning Yield - Quarterly Data

Quarterly Summoning Yield	Jan-Mar 2011	Apr-Jun 2011	Jul-Sep 2011	Oct-Dec 2011
Sixth Circuit	45.3%	42.7%	42.7%	42.0%
Circuit Median	41.4%	38.5%	41.1%	40.2%

Juror Days Per Trial - 5 Year Trend

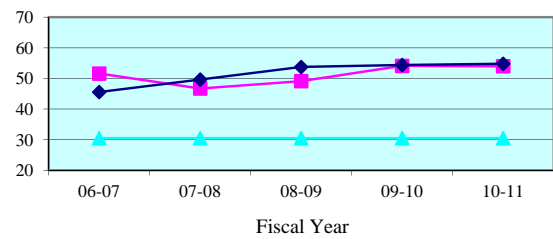

Juror Days Per Trial - Quarterly Data

Quarterly JDPT	Jan-Mar 2011	Apr-Jun 2011	Jul-Sep 2011	Oct-Dec 2011
Sixth Circuit	55.8	52.2	60.4	59.4
Circuit Median	57.1	56.6	57.3	58.5

People Brought In Per Trial - 5 Year Trend

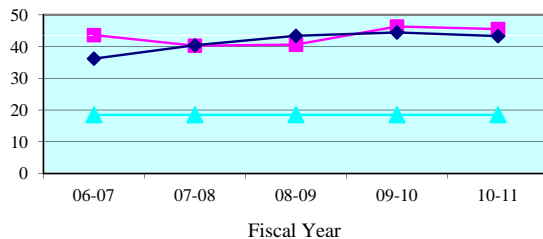

People Brought In Per Trial - Quarterly Data

Quarterly PBI	Jan-Mar 2011	Apr-Jun 2011	Jul-Sep 2011	Oct-Dec 2011
Sixth Circuit	46.7	42.8	51.3	48.9
Circuit Median	45.1	45.1	47.1	47.4

Percent to Voir Dire - 5 Year Trend

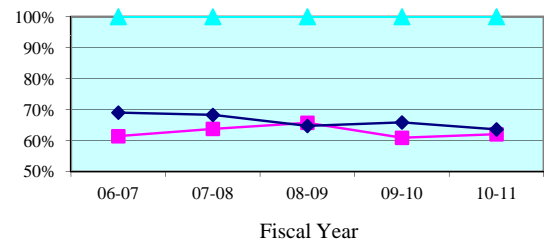

Percent to Voir Dire - Quarterly Data

Quarterly Percent to Voir Dire	Jan-Mar 2011	Apr-Jun 2011	Jul-Sep 2011	Oct-Dec 2011
Sixth Circuit	61.3%	67.0%	53.4%	64.4%
Circuit Median	66.1%	61.6%	60.8%	62.4%

Average Panel Size - 5 Year Trend

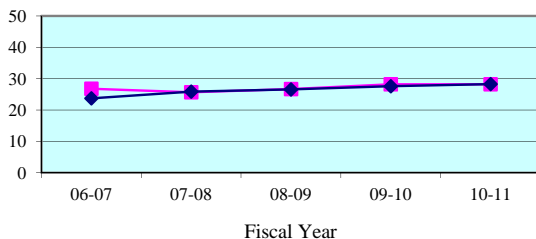

Average Panel Size - Quarterly Data

Quarterly Average Panel Size	Jan-Mar 2011	Apr-Jun 2011	Jul-Sep 2011	Oct-Dec 2011
Sixth Circuit	28.6	28.7	27.4	31.5
Circuit Median	28.6	28.4	29.2	28.3

Number of Trials - 5 Year Trend

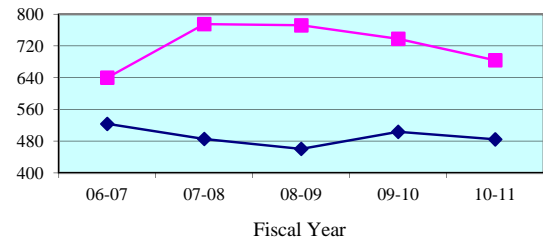

Number of Trials (6 + 12 Person) - Quarterly Data

Quarterly (6 + 12 Person)	Jan-Mar 2011	Apr-Jun 2011	Jul-Sep 2011	Oct-Dec 2011
Sixth Circuit	176	189	147	152
Circuit Median	122	116	104	115

**Legend:**      Circuit      Circuit Median      Standard     

Note: Jury Management data is provided by the clerk of court for each county or the circuit court administrator. This data is self reported through the jury management reports, and the accuracy, validity, and reliability of this data can not be confirmed by OSCA staff.

Summoning Yield - 5 Year Trend

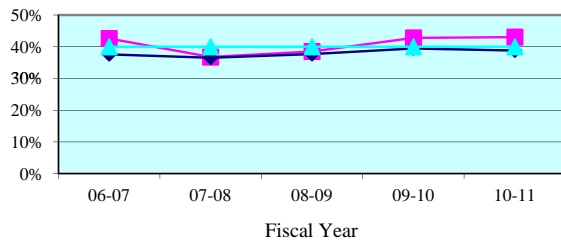

Summoning Yield - Quarterly Data

Quarterly Summoning Yield	Jan-Mar 2011	Apr-Jun 2011	Jul-Sep 2011	Oct-Dec 2011
Pasco	46.1%	41.6%	38.9%	35.6%
State Median	39.4%	37.9%	38.9%	37.6%

Juror Days Per Trial - 5 Year Trend

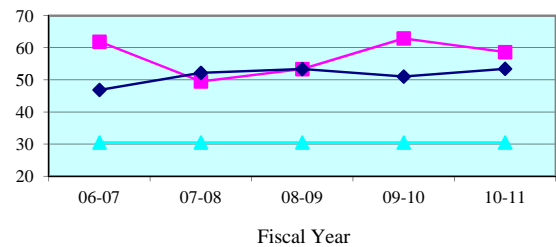

Juror Days Per Trial - Quarterly Data

Quarterly JDPT	Jan-Mar 2011	Apr-Jun 2011	Jul-Sep 2011	Oct-Dec 2011
Pasco	67.7	52.5	67.1	58.9
State Median	50.2	52.5	55.3	48.9

People Brought In Per Trial - 5 Year Trend

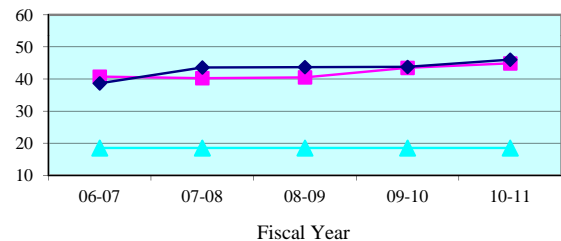

People Brought In Per Trial - Quarterly Data

Quarterly PBI	Jan-Mar 2011	Apr-Jun 2011	Jul-Sep 2011	Oct-Dec 2011
Pasco	55.7	40.0	48.9	48.5
State Median	41.3	44.4	44.1	40.2

Percent to Voir Dire - 5 Year Trend

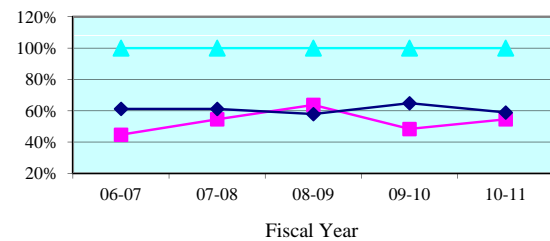

Percent to Voir Dire - Quarterly Data

Quarterly Percent to Voir Dire	Jan-Mar 2011	Apr-Jun 2011	Jul-Sep 2011	Oct-Dec 2011
Pasco	47.8%	67.4%	57.8%	58.3%
State Median	59.6%	58.0%	55.7%	60.2%

Average Panel Size - 5 Year Trend

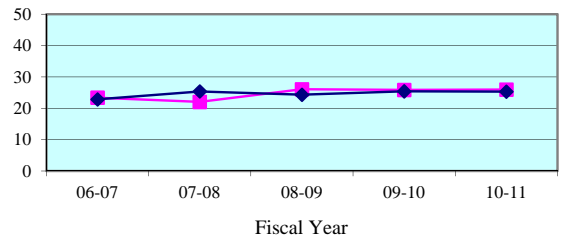

Average Panel Size - Quarterly Data

Quarterly Average Panel Size	Jan-Mar 2011	Apr-Jun 2011	Jul-Sep 2011	Oct-Dec 2011
Pasco	26.7	27.0	28.3	28.3
State Median	25.8	25.2	25.7	25.9

Number of Trials - 5 Year Trend

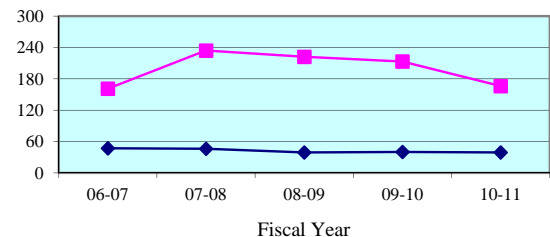

Number of Trials (6 + 12 Person) - Quarterly Data

Quarterly (6 + 12 Person)	Jan-Mar 2011	Apr-Jun 2011	Jul-Sep 2011	Oct-Dec 2011
Pasco	35	50	38	45
State Median	14	9	10	10

**Legend:** County (blue diamond) State Median (pink square) Standard (cyan triangle)

Note: Jury Management data is provided by the clerk of court for each county or the circuit court administrator. This data is self reported through the jury management reports, and the accuracy, validity, and reliability of this data can not be confirmed



Summoning Yield - 5 Year Trend

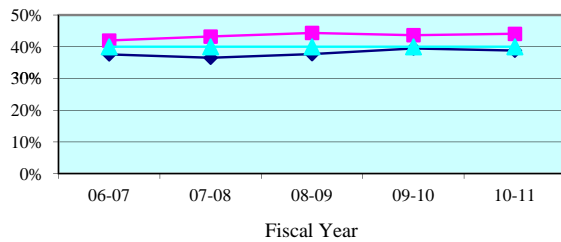

Summoning Yield - Quarterly Data

Quarterly Summoning Yield	Jan-Mar 2011	Apr-Jun 2011	Jul-Sep 2011	Oct-Dec 2011
Pinellas	44.9%	43.2%	44.6%	45.4%
State Median	39.4%	37.9%	38.9%	37.6%

Juror Days Per Trial - 5 Year Trend

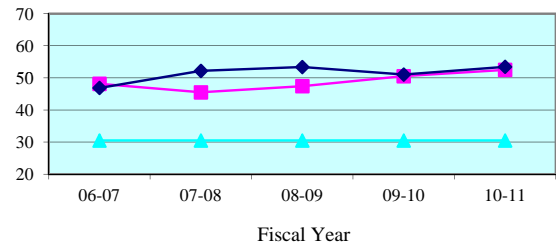

Juror Days Per Trial - Quarterly Data

Quarterly JDPT	Jan-Mar 2011	Apr-Jun 2011	Jul-Sep 2011	Oct-Dec 2011
Pinellas	52.9	52.0	58.1	59.6
State Median	50.2	52.5	55.3	48.9

People Brought In Per Trial - 5 Year Trend

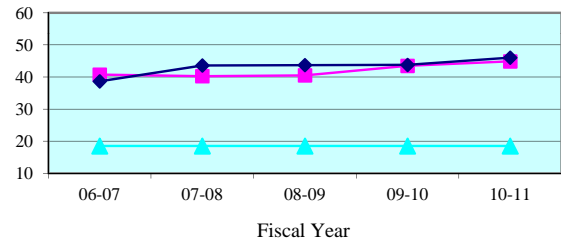

People Brought In Per Trial - Quarterly Data

Quarterly PBI	Jan-Mar 2011	Apr-Jun 2011	Jul-Sep 2011	Oct-Dec 2011
Pinellas	44.5	43.8	52.2	49.1
State Median	41.3	44.4	44.1	40.2

Percent to Voir Dire - 5 Year Trend

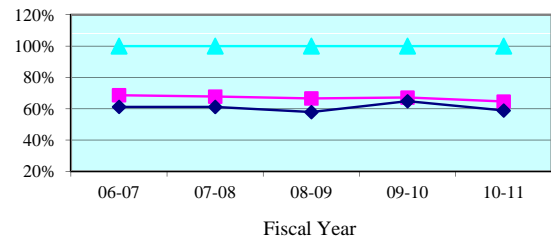

Percent to Voir Dire - Quarterly Data

Quarterly Percent to Voir Dire	Jan-Mar 2011	Apr-Jun 2011	Jul-Sep 2011	Oct-Dec 2011
Pinellas	65.4%	66.9%	51.9%	66.9%
State Median	59.6%	58.0%	55.7%	60.2%

Average Panel Size - 5 Year Trend

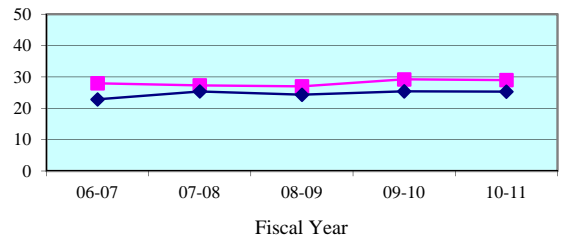

Average Panel Size - Quarterly Data

Quarterly Average Panel Size	Jan-Mar 2011	Apr-Jun 2011	Jul-Sep 2011	Oct-Dec 2011
Pinellas	29.1	29.3	27.1	32.8
State Median	25.8	25.2	25.7	25.9

Number of Trials - 5 Year Trend

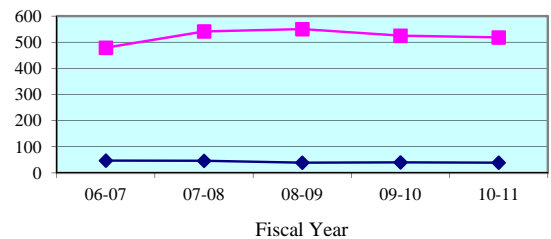

Number of Trials (6 + 12 Person) - Quarterly Data

Quarterly (6 + 12 Person)	Jan-Mar 2011	Apr-Jun 2011	Jul-Sep 2011	Oct-Dec 2011
Pinellas	141	139	109	107
State Median	14	9	10	10

**Legend:** County (blue diamond) State Median (pink square) Standard (cyan triangle)

Note: Jury Management data is provided by the clerk of court for each county or the circuit court administrator. This data is self reported through the jury management reports, and the accuracy, validity, and reliability of this data can not be confirmed

Summoning Yield - 5 Year Trend

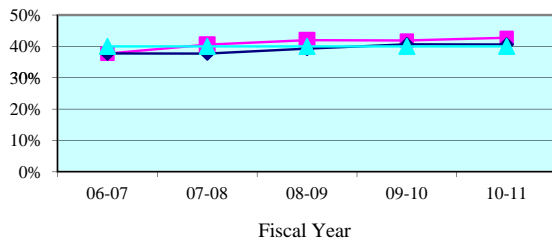

Summoning Yield - Quarterly Data

Quarterly Summoning Yield	Jan-Mar 2011	Apr-Jun 2011	Jul-Sep 2011	Oct-Dec 2011
Seventh Circuit	44.9%	42.4%	42.8%	41.8%
Circuit Median	41.4%	38.5%	41.1%	40.2%

Juror Days Per Trial - 5 Year Trend

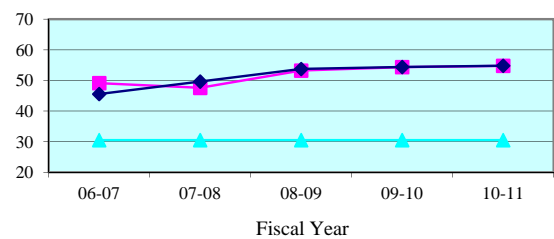

Juror Days Per Trial - Quarterly Data

Quarterly JDPT	Jan-Mar 2011	Apr-Jun 2011	Jul-Sep 2011	Oct-Dec 2011
Seventh Circuit	56.3	55.8	60.0	55.8
Circuit Median	57.1	56.6	57.3	58.5

People Brought In Per Trial - 5 Year Trend

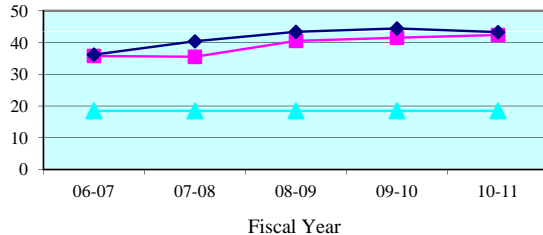

People Brought In Per Trial - Quarterly Data

Quarterly PBI	Jan-Mar 2011	Apr-Jun 2011	Jul-Sep 2011	Oct-Dec 2011
Seventh Circuit	44.4	42.8	46.9	43.6
Circuit Median	45.1	45.1	47.1	47.4

Percent to Voir Dire - 5 Year Trend

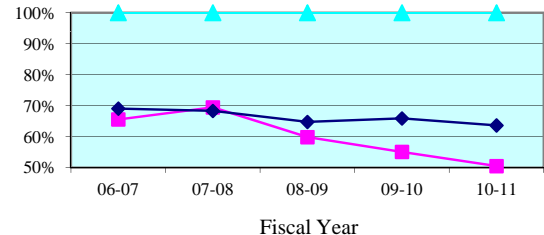

Percent to Voir Dire - Quarterly Data

Quarterly Percent to Voir Dire	Jan-Mar 2011	Apr-Jun 2011	Jul-Sep 2011	Oct-Dec 2011
Seventh Circuit	48.0%	51.1%	48.9%	53.3%
Circuit Median	66.1%	61.6%	60.8%	62.4%

Average Panel Size - 5 Year Trend

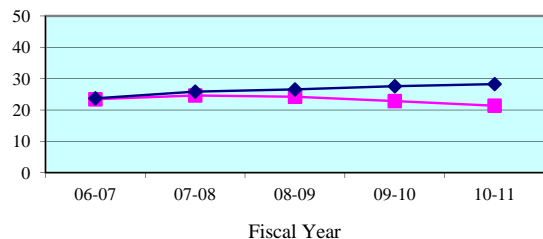

Average Panel Size - Quarterly Data

Quarterly Average Panel Size	Jan-Mar 2011	Apr-Jun 2011	Jul-Sep 2011	Oct-Dec 2011
Seventh Circuit	21.3	21.8	22.9	23.3
Circuit Median	28.6	28.4	29.2	28.3

Number of Trials - 5 Year Trend

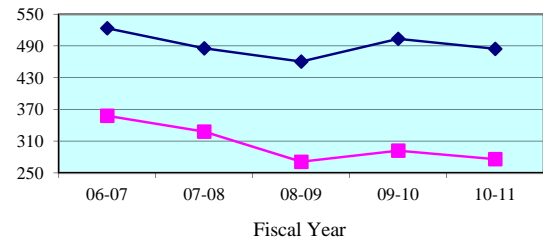

Number of Trials (6 + 12 Person) - Quarterly Data

Quarterly (6 + 12 Person)	Jan-Mar 2011	Apr-Jun 2011	Jul-Sep 2011	Oct-Dec 2011
Seventh Circuit	74	65	58	60
Circuit Median	122	116	104	115

**Legend:**      Circuit      Circuit Median      Standard     

Note: Jury Management data is provided by the clerk of court for each county or the circuit court administrator. This data is self reported through the jury management reports, and the accuracy, validity, and reliability of this data can not be confirmed by OSCA staff.

Summoning Yield - 5 Year Trend

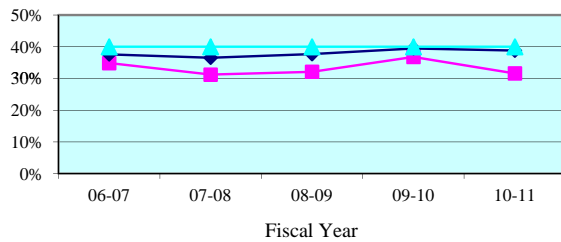

Summoning Yield - Quarterly Data

Quarterly Summoning Yield	Jan-Mar 2011	Apr-Jun 2011	Jul-Sep 2011	Oct-Dec 2011
Flagler	35.7%	34.4%	35.0%	31.5%
State Median	39.4%	37.9%	38.9%	37.6%

Juror Days Per Trial - 5 Year Trend

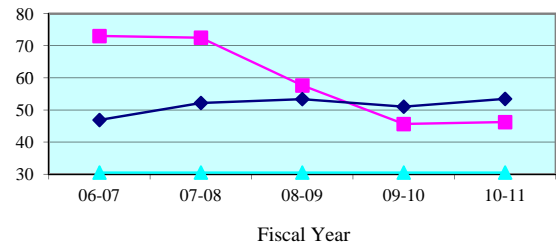

Juror Days Per Trial - Quarterly Data

Quarterly JDPT	Jan-Mar 2011	Apr-Jun 2011	Jul-Sep 2011	Oct-Dec 2011
Flagler	28.9	49.5	96.8	75.4
State Median	50.2	52.5	55.3	48.9

People Brought In Per Trial - 5 Year Trend

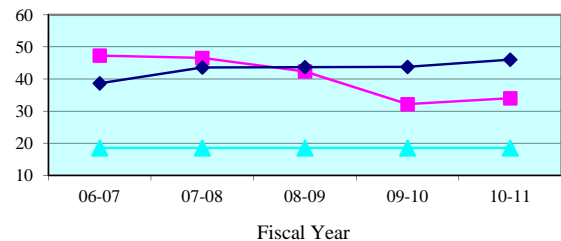

People Brought In Per Trial - Quarterly Data

Quarterly PBI	Jan-Mar 2011	Apr-Jun 2011	Jul-Sep 2011	Oct-Dec 2011
Flagler	21.5	39.7	89.8	51.1
State Median	41.3	44.4	44.1	40.2

Percent to Voir Dire - 5 Year Trend

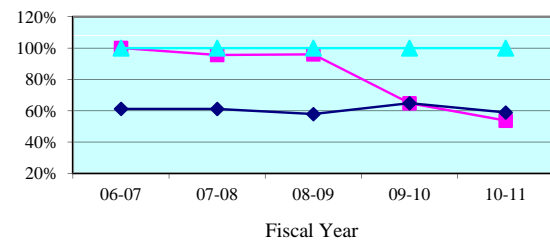

Percent to Voir Dire - Quarterly Data

Quarterly Percent to Voir Dire	Jan-Mar 2011	Apr-Jun 2011	Jul-Sep 2011	Oct-Dec 2011
Flagler	65.0%	51.3%	21.7%	59.3%
State Median	59.6%	58.0%	55.7%	60.2%

Average Panel Size - 5 Year Trend

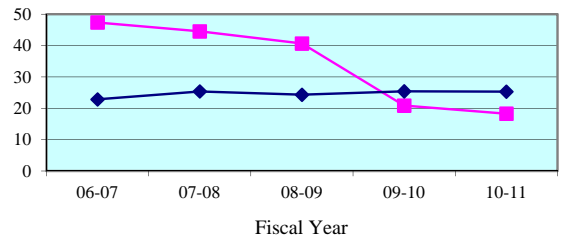

Average Panel Size - Quarterly Data

Quarterly Average Panel Size	Jan-Mar 2011	Apr-Jun 2011	Jul-Sep 2011	Oct-Dec 2011
Flagler	14.0	20.4	19.5	30.3
State Median	25.8	25.2	25.7	25.9

Number of Trials - 5 Year Trend

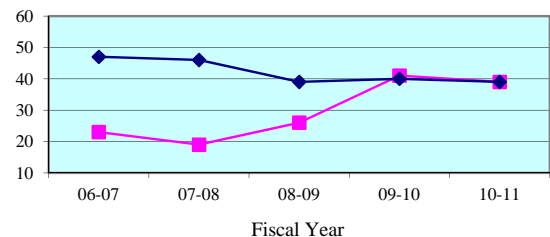

Number of Trials (6 + 12 Person) - Quarterly Data

Quarterly (6 + 12 Person)	Jan-Mar 2011	Apr-Jun 2011	Jul-Sep 2011	Oct-Dec 2011
Flagler	17	11	4	10
State Median	14	9	10	10

**Legend:** County (cyan triangle) State Median (magenta square) Standard (dark blue diamond)

Note: Jury Management data is provided by the clerk of court for each county or the circuit court administrator. This data is self reported through the jury management reports, and the accuracy, validity, and reliability of this data can not be confirmed

Summoning Yield - 5 Year Trend

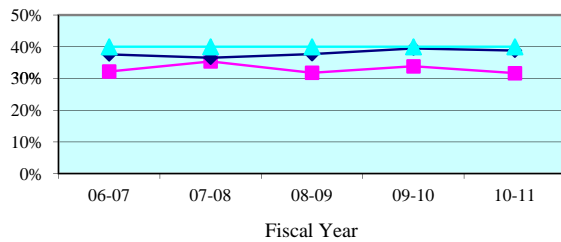

Summoning Yield - Quarterly Data

Quarterly Summoning Yield	Jan-Mar 2011	Apr-Jun 2011	Jul-Sep 2011	Oct-Dec 2011
Putnam	33.4%	32.7%	31.2%	31.4%
State Median	39.4%	37.9%	38.9%	37.6%

Juror Days Per Trial - 5 Year Trend

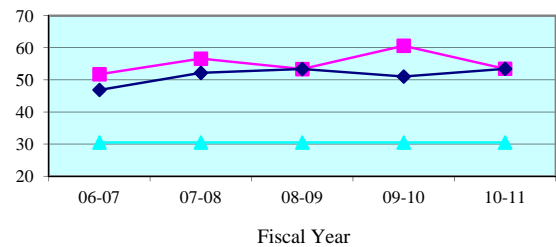

Juror Days Per Trial - Quarterly Data

Quarterly JDPT	Jan-Mar 2011	Apr-Jun 2011	Jul-Sep 2011	Oct-Dec 2011
Putnam	59.6	54.4	71.3	161.5
State Median	50.2	52.5	55.3	48.9

People Brought In Per Trial - 5 Year Trend

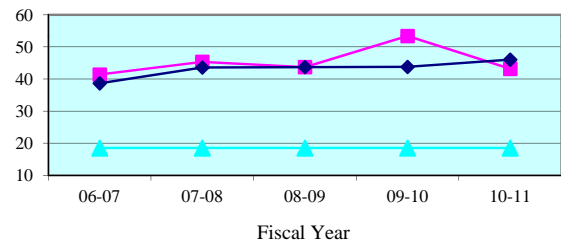

People Brought In Per Trial - Quarterly Data

Quarterly PBI	Jan-Mar 2011	Apr-Jun 2011	Jul-Sep 2011	Oct-Dec 2011
Putnam	55.2	42.8	59.3	154.5
State Median	41.3	44.4	44.1	40.2

Percent to Voir Dire - 5 Year Trend

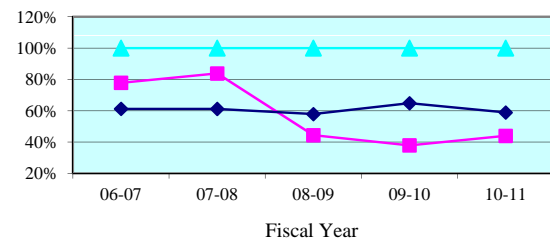

Percent to Voir Dire - Quarterly Data

Quarterly Percent to Voir Dire	Jan-Mar 2011	Apr-Jun 2011	Jul-Sep 2011	Oct-Dec 2011
Putnam	36.6%	34.5%	31.0%	18.4%
State Median	59.6%	58.0%	55.7%	60.2%

Average Panel Size - 5 Year Trend

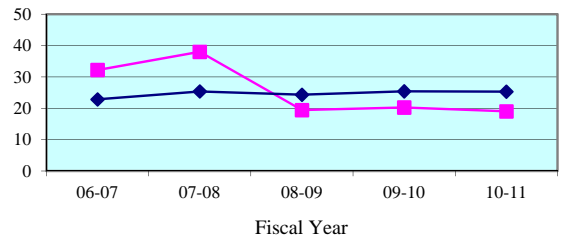

Average Panel Size - Quarterly Data

Quarterly Average Panel Size	Jan-Mar 2011	Apr-Jun 2011	Jul-Sep 2011	Oct-Dec 2011
Putnam	20.2	14.8	18.4	28.5
State Median	25.8	25.2	25.7	25.9

Number of Trials - 5 Year Trend

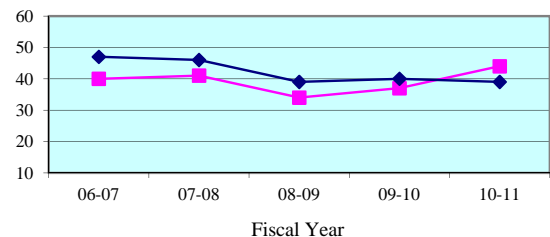

Number of Trials (6 + 12 Person) - Quarterly Data

Quarterly (6 + 12 Person)	Jan-Mar 2011	Apr-Jun 2011	Jul-Sep 2011	Oct-Dec 2011
Putnam	11	9	8	2
State Median	14	9	10	10

**Legend:** County (cyan triangle) State Median (magenta square) Standard (dark blue diamond)

Note: Jury Management data is provided by the clerk of court for each county or the circuit court administrator. This data is self reported through the jury management reports, and the accuracy, validity, and reliability of this data can not be confirmed

Summoning Yield - 5 Year Trend

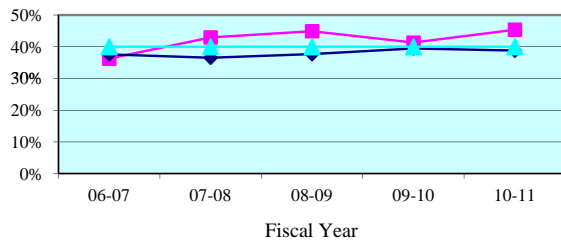

Summoning Yield - Quarterly Data

Quarterly Summoning Yield	Jan-Mar 2011	Apr-Jun 2011	Jul-Sep 2011	Oct-Dec 2011
St. Johns	47.7%	43.6%	33.4%	38.6%
State Median	39.4%	37.9%	38.9%	37.6%

Juror Days Per Trial - 5 Year Trend

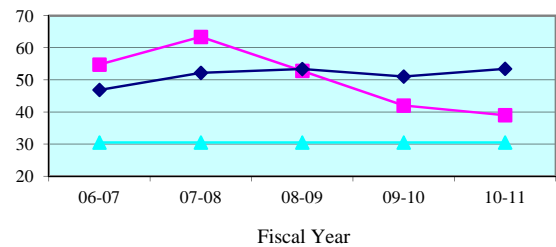

Juror Days Per Trial - Quarterly Data

Quarterly JDPT	Jan-Mar 2011	Apr-Jun 2011	Jul-Sep 2011	Oct-Dec 2011
St. Johns	38.3	47.0	52.1	25.3
State Median	50.2	52.5	55.3	48.9

People Brought In Per Trial - 5 Year Trend

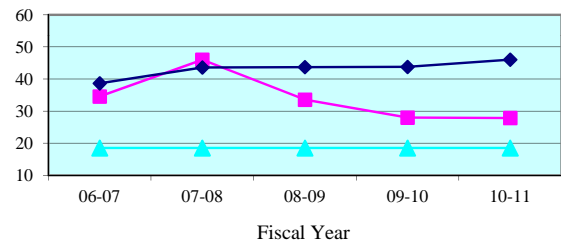

People Brought In Per Trial - Quarterly Data

Quarterly PBI	Jan-Mar 2011	Apr-Jun 2011	Jul-Sep 2011	Oct-Dec 2011
St. Johns	29.0	31.4	31.6	19.3
State Median	41.3	44.4	44.1	40.2

Percent to Voir Dire - 5 Year Trend

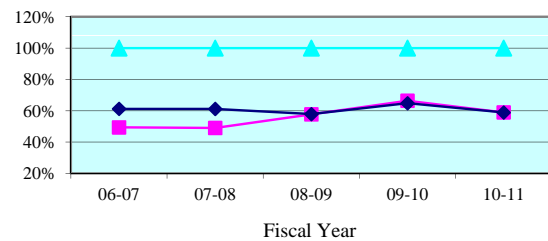

Percent to Voir Dire - Quarterly Data

Quarterly Percent to Voir Dire	Jan-Mar 2011	Apr-Jun 2011	Jul-Sep 2011	Oct-Dec 2011
St. Johns	54.2%	62.2%	62.7%	86.0%
State Median	59.6%	58.0%	55.7%	60.2%

Average Panel Size - 5 Year Trend

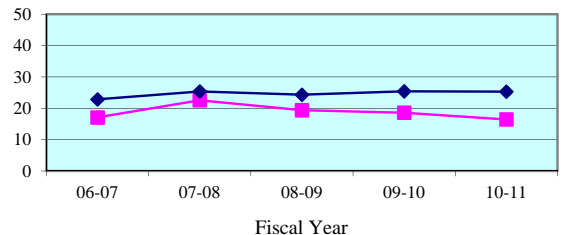

Average Panel Size - Quarterly Data

Quarterly Average Panel Size	Jan-Mar 2011	Apr-Jun 2011	Jul-Sep 2011	Oct-Dec 2011
St. Johns	15.7	19.5	19.8	16.6
State Median	25.8	25.2	25.7	25.9

Number of Trials - 5 Year Trend

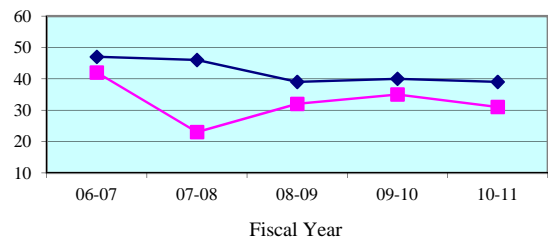

Number of Trials (6 + 12 Person) - Quarterly Data

Quarterly (6 + 12 Person)	Jan-Mar 2011	Apr-Jun 2011	Jul-Sep 2011	Oct-Dec 2011
St. Johns	7	8	9	10
State Median	14	9	10	10

**Legend:** County (cyan triangle) State Median (magenta square) Standard (dark blue diamond)

Note: Jury Management data is provided by the clerk of court for each county or the circuit court administrator. This data is self reported through the jury management reports, and the accuracy, validity, and reliability of this data can not be confirmed

Summoning Yield - 5 Year Trend

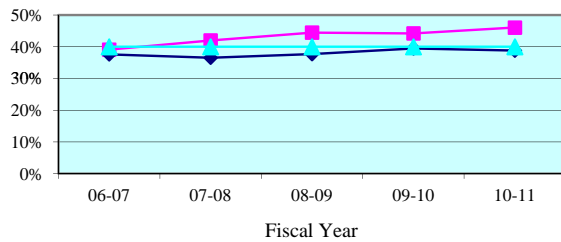

Summoning Yield - Quarterly Data

Quarterly Summoning Yield	Jan-Mar 2011	Apr-Jun 2011	Jul-Sep 2011	Oct-Dec 2011
Volusia	48.2%	45.2%	47.3%	45.9%
State Median	39.4%	37.9%	38.9%	37.6%

Juror Days Per Trial - 5 Year Trend

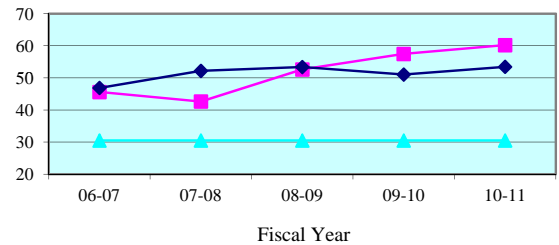

Juror Days Per Trial - Quarterly Data

Quarterly JDPT	Jan-Mar 2011	Apr-Jun 2011	Jul-Sep 2011	Oct-Dec 2011
Volusia	70.6	59.9	55.5	53.0
State Median	50.2	52.5	55.3	48.9

People Brought In Per Trial - 5 Year Trend

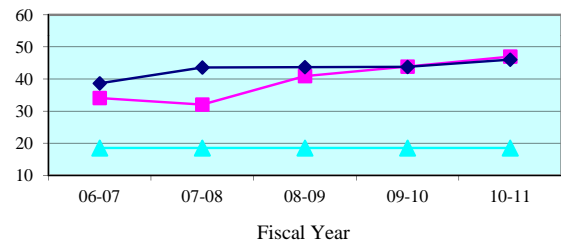

People Brought In Per Trial - Quarterly Data

Quarterly PBI	Jan-Mar 2011	Apr-Jun 2011	Jul-Sep 2011	Oct-Dec 2011
Volusia	54.1	46.1	43.3	42.2
State Median	41.3	44.4	44.1	40.2

Percent to Voir Dire - 5 Year Trend

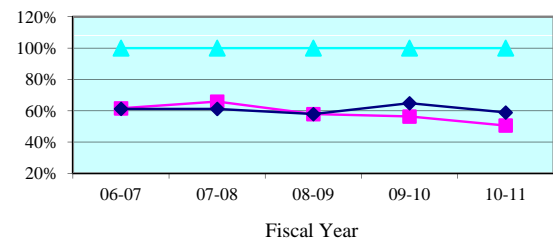

Percent to Voir Dire - Quarterly Data

Quarterly Percent to Voir Dire	Jan-Mar 2011	Apr-Jun 2011	Jul-Sep 2011	Oct-Dec 2011
Volusia	47.7%	53.2%	57.9%	54.2%
State Median	59.6%	58.0%	55.7%	60.2%

Average Panel Size - 5 Year Trend

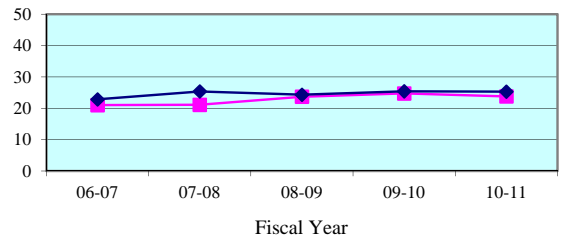

Average Panel Size - Quarterly Data

Quarterly Average Panel Size	Jan-Mar 2011	Apr-Jun 2011	Jul-Sep 2011	Oct-Dec 2011
Volusia	25.8	24.5	25.1	22.9
State Median	25.8	25.2	25.7	25.9

Number of Trials - 5 Year Trend

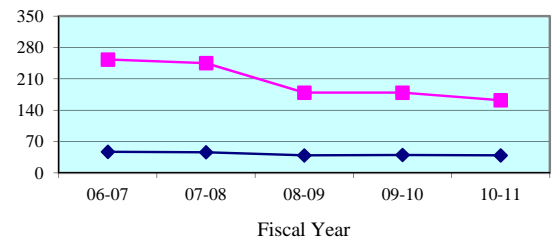

Number of Trials (6 + 12 Person) - Quarterly Data

Quarterly (6 + 12 Person)	Jan-Mar 2011	Apr-Jun 2011	Jul-Sep 2011	Oct-Dec 2011
Volusia	39	37	37	38
State Median	14	9	10	10

**Legend:** County (blue diamond) State Median (magenta square) Standard (cyan triangle)

Note: Jury Management data is provided by the clerk of court for each county or the circuit court administrator. This data is self reported through the jury management reports, and the accuracy, validity, and reliability of this data can not be confirmed

Summoning Yield - 5 Year Trend

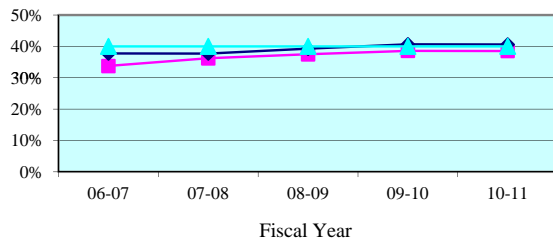

Summoning Yield - Quarterly Data

Quarterly Summoning Yield	Jan-Mar 2011	Apr-Jun 2011	Jul-Sep 2011	Oct-Dec 2011
Eighth Circuit	39.0%	38.5%	40.9%	36.1%
Circuit Median	41.4%	38.5%	41.1%	40.2%

Juror Days Per Trial - 5 Year Trend

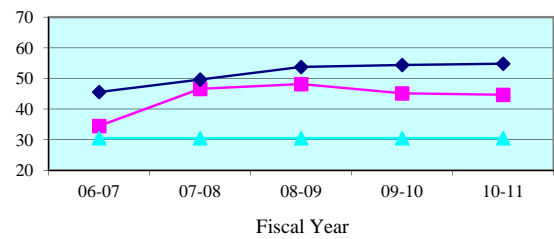

Juror Days Per Trial - Quarterly Data

Quarterly JDPT	Jan-Mar 2011	Apr-Jun 2011	Jul-Sep 2011	Oct-Dec 2011
Eighth Circuit	42.8	41.9	43.9	49.0
Circuit Median	57.1	56.6	57.3	58.5

People Brought In Per Trial - 5 Year Trend

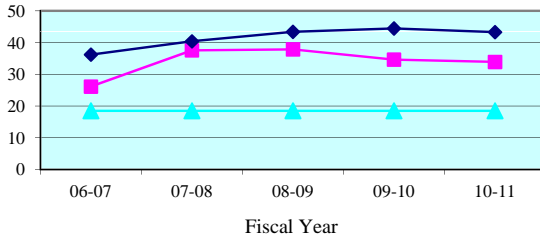

People Brought In Per Trial - Quarterly Data

Quarterly PBI	Jan-Mar 2011	Apr-Jun 2011	Jul-Sep 2011	Oct-Dec 2011
Eighth Circuit	32.5	32.7	34.8	36.2
Circuit Median	45.1	45.1	47.1	47.4

Percent to Voir Dire - 5 Year Trend

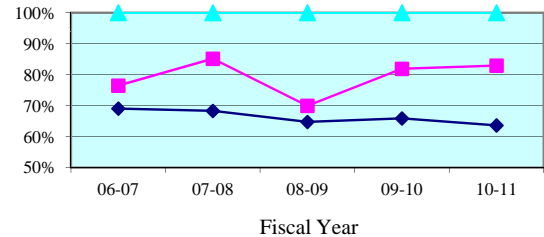

Percent to Voir Dire - Quarterly Data

Quarterly Percent to Voir Dire	Jan-Mar 2011	Apr-Jun 2011	Jul-Sep 2011	Oct-Dec 2011
Eighth Circuit	88.1%	87.7%	86.9%	88.9%
Circuit Median	66.1%	61.6%	60.8%	62.4%

Average Panel Size - 5 Year Trend

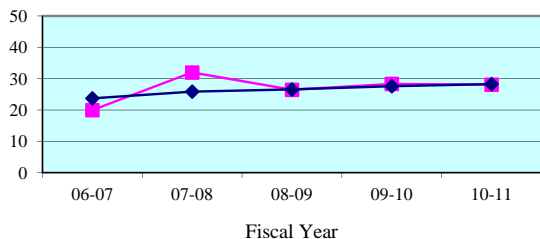

Average Panel Size - Quarterly Data

Quarterly Average Panel Size	Jan-Mar 2011	Apr-Jun 2011	Jul-Sep 2011	Oct-Dec 2011
Eighth Circuit	28.6	28.6	30.2	32.2
Circuit Median	28.6	28.4	29.2	28.3

Number of Trials - 5 Year Trend

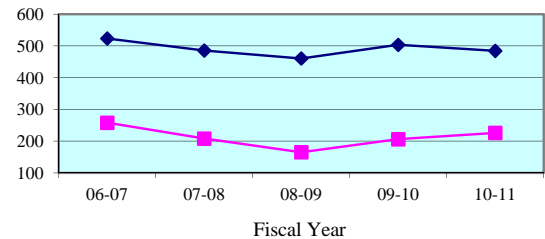

Number of Trials (6 + 12 Person) - Quarterly Data

Quarterly (6 + 12 Person)	Jan-Mar 2011	Apr-Jun 2011	Jul-Sep 2011	Oct-Dec 2011
Eighth Circuit	70	60	49	49
Circuit Median	122	116	104	115

**Legend:** Circuit (cyan triangle) Circuit Median (magenta square) Standard (dark blue diamond)

Note: Jury Management data is provided by the clerk of court for each county or the circuit court administrator. This data is self reported through the jury management reports, and the accuracy, validity, and reliability of this data can not be confirmed by OSCA staff.

Summoning Yield - 5 Year Trend

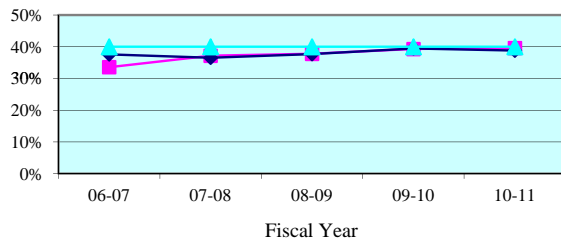

Summoning Yield - Quarterly Data

Quarterly Summoning Yield	Jan-Mar 2011	Apr-Jun 2011	Jul-Sep 2011	Oct-Dec 2011
Alachua	40.7%	37.9%	41.7%	36.4%
State Median	39.4%	37.9%	38.9%	37.6%

Juror Days Per Trial - 5 Year Trend

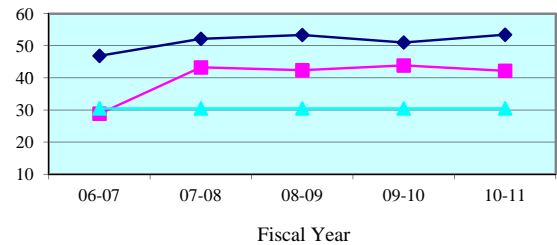

Juror Days Per Trial - Quarterly Data

Quarterly JDPT	Jan-Mar 2011	Apr-Jun 2011	Jul-Sep 2011	Oct-Dec 2011
Alachua	41.3	41.7	39.9	48.9
State Median	50.2	52.5	55.3	48.9

People Brought In Per Trial - 5 Year Trend

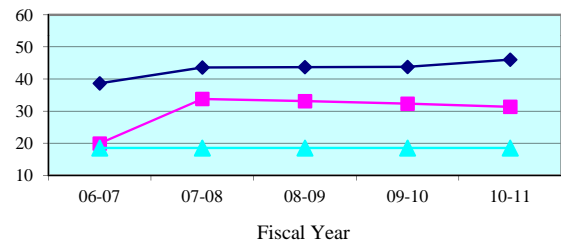

People Brought In Per Trial - Quarterly Data

Quarterly PBI	Jan-Mar 2011	Apr-Jun 2011	Jul-Sep 2011	Oct-Dec 2011
Alachua	30.1	31.7	30.6	35.3
State Median	41.3	44.4	44.1	40.2

Percent to Voir Dire - 5 Year Trend

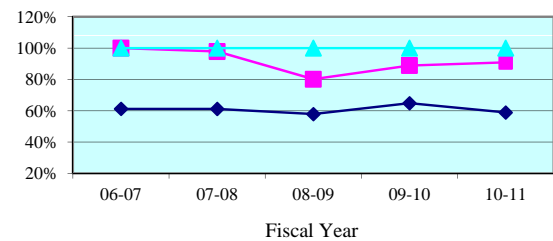

Percent to Voir Dire - Quarterly Data

Quarterly Percent to Voir Dire	Jan-Mar 2011	Apr-Jun 2011	Jul-Sep 2011	Oct-Dec 2011
Alachua	93.8%	86.7%	96.4%	89.9%
State Median	59.6%	58.0%	55.7%	60.2%

Average Panel Size - 5 Year Trend

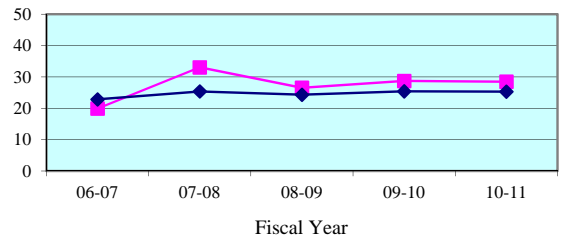

Average Panel Size - Quarterly Data

Quarterly Average Panel Size	Jan-Mar 2011	Apr-Jun 2011	Jul-Sep 2011	Oct-Dec 2011
Alachua	28.2	27.5	29.5	31.7
State Median	25.8	25.2	25.7	25.9

Number of Trials - 5 Year Trend

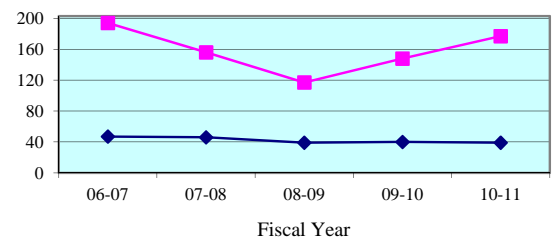

Number of Trials (6 + 12 Person) - Quarterly Data

Quarterly (6 + 12 Person)	Jan-Mar 2011	Apr-Jun 2011	Jul-Sep 2011	Oct-Dec 2011
Alachua	58	47	44	41
State Median	14	9	10	10

**Legend:** County (blue diamond) State Median (pink square) Standard (cyan triangle)

Note: Jury Management data is provided by the clerk of court for each county or the circuit court administrator. This data is self reported through the jury management reports, and the accuracy, validity, and reliability of this data can not be confirmed



Summoning Yield - 5 Year Trend

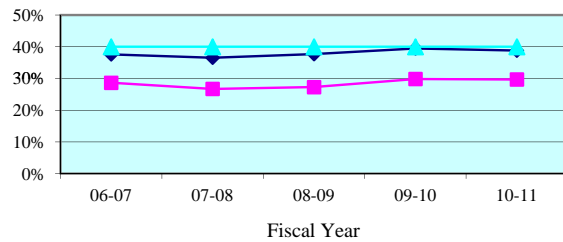

Summoning Yield - Quarterly Data

Quarterly Summoning Yield	Jan-Mar 2011	Apr-Jun 2011	Jul-Sep 2011	Oct-Dec 2011
Baker	20.3%	43.3%	40.4%	40.0%
State Median	39.4%	37.9%	38.9%	37.6%

Juror Days Per Trial - 5 Year Trend

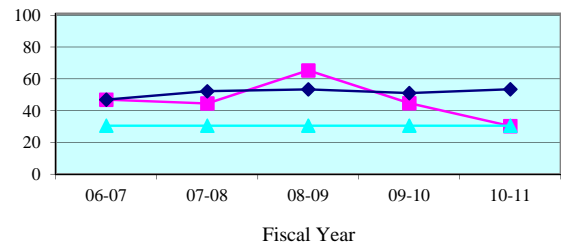

Juror Days Per Trial - Quarterly Data

Quarterly JDPT	Jan-Mar 2011	Apr-Jun 2011	Jul-Sep 2011	Oct-Dec 2011
Baker	35.5	31.7	59.0	36.0
State Median	50.2	52.5	55.3	48.9

People Brought In Per Trial - 5 Year Trend

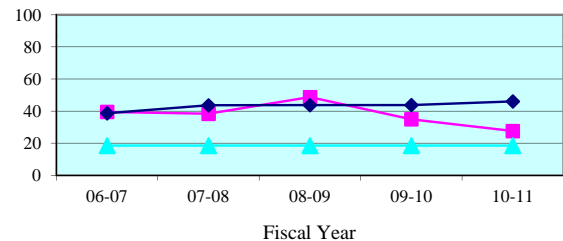

People Brought In Per Trial - Quarterly Data

Quarterly PBI	Jan-Mar 2011	Apr-Jun 2011	Jul-Sep 2011	Oct-Dec 2011
Baker	35.5	29.7	53.0	33.3
State Median	41.3	44.4	44.1	40.2

Percent to Voir Dire - 5 Year Trend

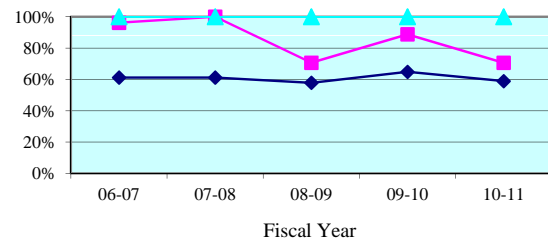

Percent to Voir Dire - Quarterly Data

Quarterly Percent to Voir Dire	Jan-Mar 2011	Apr-Jun 2011	Jul-Sep 2011	Oct-Dec 2011
Baker	78.9%	57.3%	52.8%	66.0%
State Median	59.6%	58.0%	55.7%	60.2%

Average Panel Size - 5 Year Trend

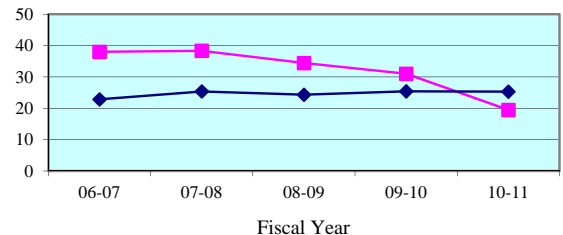

Average Panel Size - Quarterly Data

Quarterly Average Panel Size	Jan-Mar 2011	Apr-Jun 2011	Jul-Sep 2011	Oct-Dec 2011
Baker	28.0	17.0	28.0	22.0
State Median	25.8	25.2	25.7	25.9

Number of Trials - 5 Year Trend

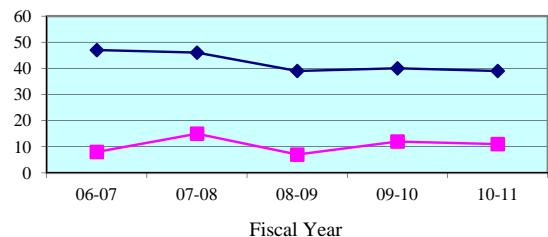

Number of Trials (6 + 12 Person) - Quarterly Data

Quarterly (6 + 12 Person)	Jan-Mar 2011	Apr-Jun 2011	Jul-Sep 2011	Oct-Dec 2011
Baker	2	3	1	3
State Median	14	9	10	10

**Legend:** County (blue line with triangles) State Median (pink line with squares) Standard (dark blue line with diamonds)

Note: Jury Management data is provided by the clerk of court for each county or the circuit court administrator. This data is self reported through the jury management reports, and the accuracy, validity, and reliability of this data can not be confirmed

Summoning Yield - 5 Year Trend

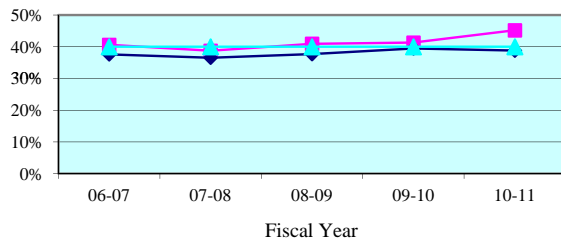

Summoning Yield - Quarterly Data

Quarterly Summoning Yield	Jan-Mar 2011	Apr-Jun 2011	Jul-Sep 2011	Oct-Dec 2011
Bradford	44.5%	46.8%	41.7%	31.2%
State Median	39.4%	37.9%	38.9%	37.6%

Juror Days Per Trial - 5 Year Trend

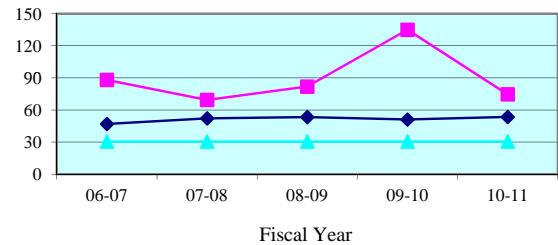

Juror Days Per Trial - Quarterly Data

Quarterly JDPT	Jan-Mar 2011	Apr-Jun 2011	Jul-Sep 2011	Oct-Dec 2011
Bradford	0.0	61.7	120.0	134.0
State Median	50.2	52.5	55.3	48.9

People Brought In Per Trial - 5 Year Trend

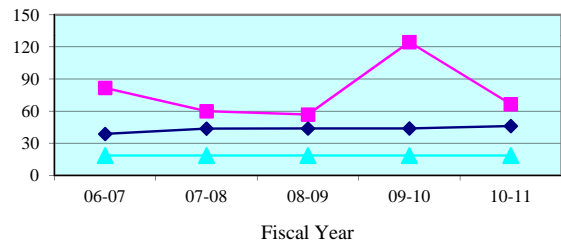

People Brought In Per Trial - Quarterly Data

Quarterly PBI	Jan-Mar 2011	Apr-Jun 2011	Jul-Sep 2011	Oct-Dec 2011
Bradford	0.0	54.7	113.0	94.0
State Median	41.3	44.4	44.1	40.2

Percent to Voir Dire - 5 Year Trend

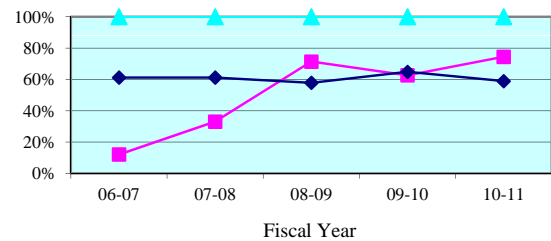

Percent to Voir Dire - Quarterly Data

Quarterly Percent to Voir Dire	Jan-Mar 2011	Apr-Jun 2011	Jul-Sep 2011	Oct-Dec 2011
Bradford	0.0%	96.3%	57.5%	100.0%
State Median	59.6%	58.0%	55.7%	60.2%

Average Panel Size - 5 Year Trend

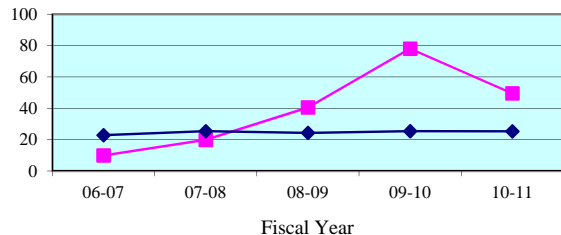

Average Panel Size - Quarterly Data

Quarterly Average Panel Size	Jan-Mar 2011	Apr-Jun 2011	Jul-Sep 2011	Oct-Dec 2011
Bradford	0.0	52.7	65.0	94.0
State Median	25.8	25.2	25.7	25.9

Number of Trials - 5 Year Trend

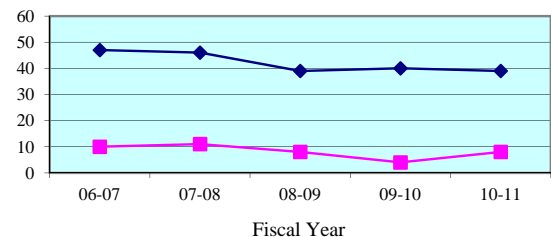

Number of Trials (6 + 12 Person) - Quarterly Data

Quarterly (6 + 12 Person)	Jan-Mar 2011	Apr-Jun 2011	Jul-Sep 2011	Oct-Dec 2011
Bradford	0	3	1	1
State Median	14	9	10	10

**Legend:** County (blue diamond) State Median (magenta square) Standard (cyan triangle)

Note: Jury Management data is provided by the clerk of court for each county or the circuit court administrator. This data is self reported through the jury management reports, and the accuracy, validity, and reliability of this data can not be confirmed

Summoning Yield - 5 Year Trend

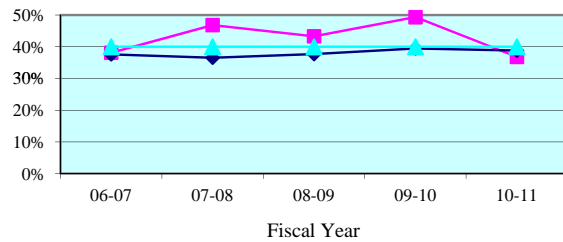

Summoning Yield - Quarterly Data

Quarterly Summoning Yield	Jan-Mar 2011	Apr-Jun 2011	Jul-Sep 2011	Oct-Dec 2011
Gilchrist	0.0%	0.0%	0.0%	31.8%
State Median	39.4%	37.9%	38.9%	37.6%

Juror Days Per Trial - 5 Year Trend

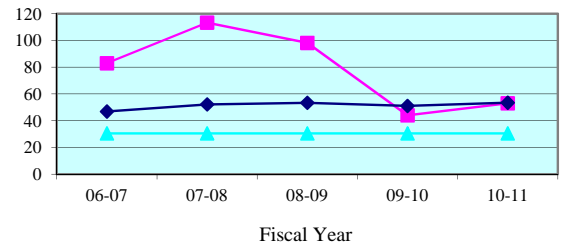

Juror Days Per Trial - Quarterly Data

Quarterly JDPT	Jan-Mar 2011	Apr-Jun 2011	Jul-Sep 2011	Oct-Dec 2011
Gilchrist	0.0	0.0	0.0	35.0
State Median	50.2	52.5	55.3	48.9

People Brought In Per Trial - 5 Year Trend

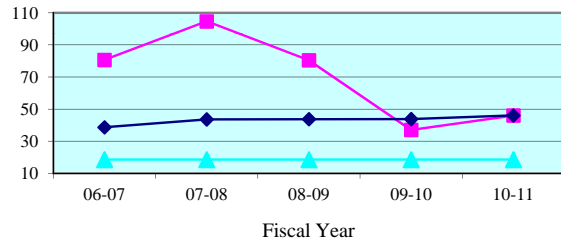

People Brought In Per Trial - Quarterly Data

Quarterly PBI	Jan-Mar 2011	Apr-Jun 2011	Jul-Sep 2011	Oct-Dec 2011
Gilchrist	0.0	0.0	0.0	35.0
State Median	41.3	44.4	44.1	40.2

Percent to Voir Dire - 5 Year Trend

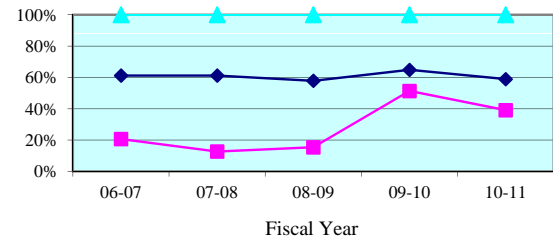

Percent to Voir Dire - Quarterly Data

Quarterly Percent to Voir Dire	Jan-Mar 2011	Apr-Jun 2011	Jul-Sep 2011	Oct-Dec 2011
Gilchrist	0.0%	0.0%	0.0%	51.4%
State Median	59.6%	58.0%	55.7%	60.2%

Average Panel Size - 5 Year Trend

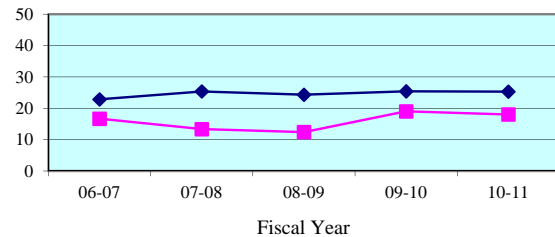

Average Panel Size - Quarterly Data

Quarterly Average Panel Size	Jan-Mar 2011	Apr-Jun 2011	Jul-Sep 2011	Oct-Dec 2011
Gilchrist	0.0	0.0	0.0	18.0
State Median	25.8	25.2	25.7	25.9

Number of Trials - 5 Year Trend

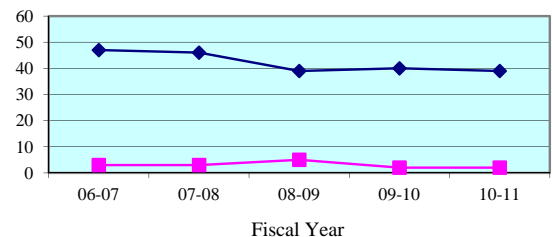

Number of Trials (6 + 12 Person) - Quarterly Data

Quarterly (6 + 12 Person)	Jan-Mar 2011	Apr-Jun 2011	Jul-Sep 2011	Oct-Dec 2011
Gilchrist	0	0	0	1
State Median	14	9	10	10

**Legend:** County (blue diamond) State Median (magenta square) Standard (cyan triangle)

Note: Jury Management data is provided by the clerk of court for each county or the circuit court administrator. This data is self reported through the jury management reports, and the accuracy, validity, and reliability of this data can not be confirmed

Summoning Yield - 5 Year Trend

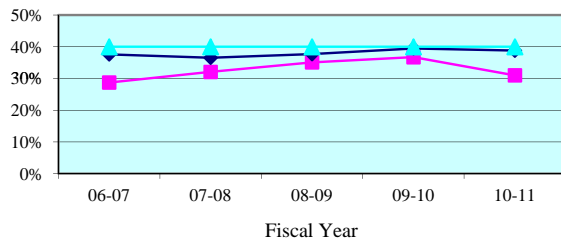

Summoning Yield - Quarterly Data

Quarterly Summoning Yield	Jan-Mar 2011	Apr-Jun 2011	Jul-Sep 2011	Oct-Dec 2011
Levy	35.3%	29.0%	31.8%	34.1%
State Median	39.4%	37.9%	38.9%	37.6%

Juror Days Per Trial - 5 Year Trend

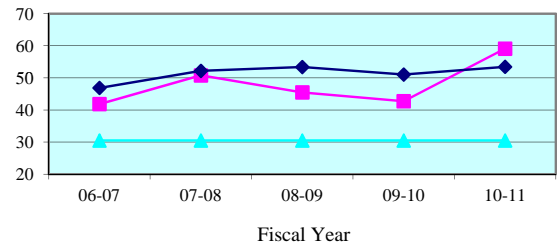

Juror Days Per Trial - Quarterly Data

Quarterly JDPT	Jan-Mar 2011	Apr-Jun 2011	Jul-Sep 2011	Oct-Dec 2011
Levy	47.6	46.0	88.5	40.0
State Median	50.2	52.5	55.3	48.9

People Brought In Per Trial - 5 Year Trend

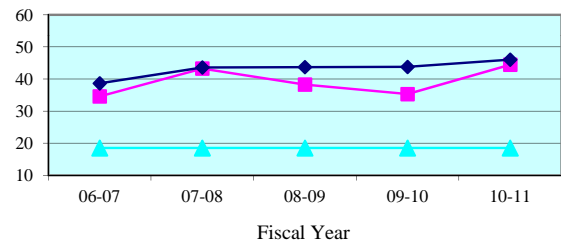

People Brought In Per Trial - Quarterly Data

Quarterly PBI	Jan-Mar 2011	Apr-Jun 2011	Jul-Sep 2011	Oct-Dec 2011
Levy	40.6	36.2	78.0	33.0
State Median	41.3	44.4	44.1	40.2

Percent to Voir Dire - 5 Year Trend

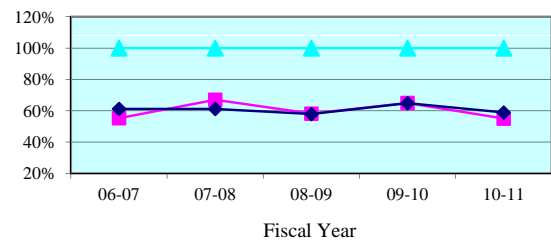

Percent to Voir Dire - Quarterly Data

Quarterly Percent to Voir Dire	Jan-Mar 2011	Apr-Jun 2011	Jul-Sep 2011	Oct-Dec 2011
Levy	76.8%	100.0%	34.6%	100.0%
State Median	59.6%	58.0%	55.7%	60.2%

Average Panel Size - 5 Year Trend

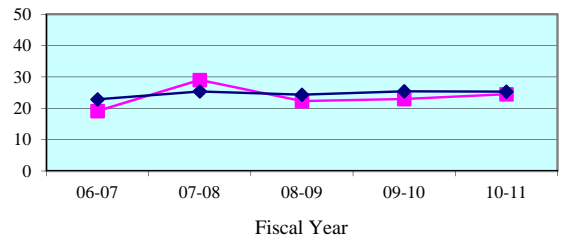

Average Panel Size - Quarterly Data

Quarterly Average Panel Size	Jan-Mar 2011	Apr-Jun 2011	Jul-Sep 2011	Oct-Dec 2011
Levy	31.2	36.2	27.0	33.0
State Median	25.8	25.2	25.7	25.9

Number of Trials - 5 Year Trend

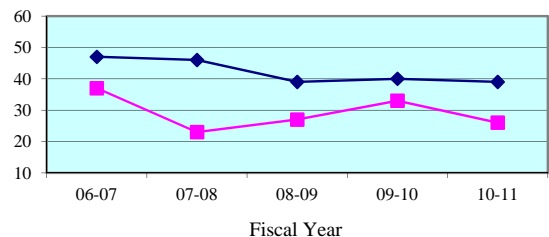

Number of Trials (6 + 12 Person) - Quarterly Data

Quarterly (6 + 12 Person)	Jan-Mar 2011	Apr-Jun 2011	Jul-Sep 2011	Oct-Dec 2011
Levy	10	5	2	3
State Median	14	9	10	10

**Legend:** County (cyan triangle) State Median (magenta square) Standard (dark blue diamond)

Note: Jury Management data is provided by the clerk of court for each county or the circuit court administrator. This data is self reported through the jury management reports, and the accuracy, validity, and reliability of this data can not be confirmed

Summoning Yield - 5 Year Trend

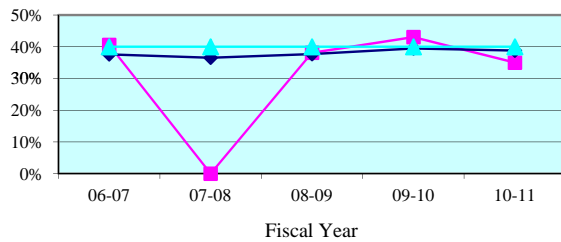

Summoning Yield - Quarterly Data

Quarterly Summoning Yield	Jan-Mar 2011	Apr-Jun 2011	Jul-Sep 2011	Oct-Dec 2011
Union	0.0%	35.0%	45.0%	0.0%
State Median	39.4%	37.9%	38.9%	37.6%

Juror Days Per Trial - 5 Year Trend

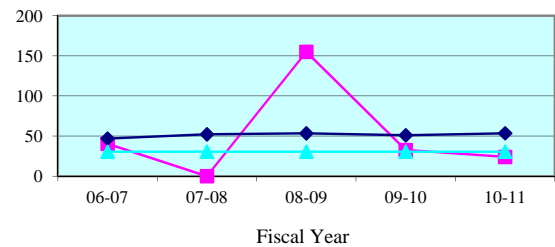

Juror Days Per Trial - Quarterly Data

Quarterly JDPT	Jan-Mar 2011	Apr-Jun 2011	Jul-Sep 2011	Oct-Dec 2011
Union	0.0	24.0	36.0	0.0
State Median	50.2	52.5	55.3	48.9

People Brought In Per Trial - 5 Year Trend

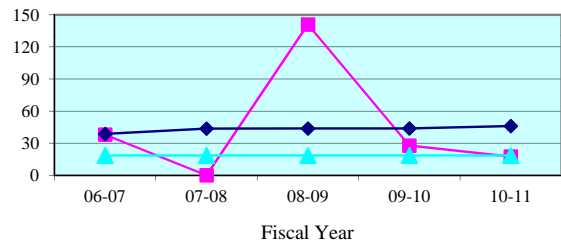

People Brought In Per Trial - Quarterly Data

Quarterly PBI	Jan-Mar 2011	Apr-Jun 2011	Jul-Sep 2011	Oct-Dec 2011
Union	0.0	17.5	36.0	0.0
State Median	41.3	44.4	44.1	40.2

Percent to Voir Dire - 5 Year Trend

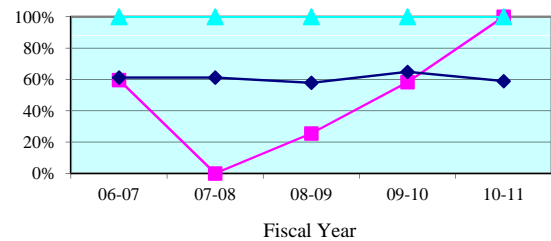

Percent to Voir Dire - Quarterly Data

Quarterly Percent to Voir Dire	Jan-Mar 2011	Apr-Jun 2011	Jul-Sep 2011	Oct-Dec 2011
Union	0.0%	100.0%	100.0%	0.0%
State Median	59.6%	58.0%	55.7%	60.2%

Average Panel Size - 5 Year Trend

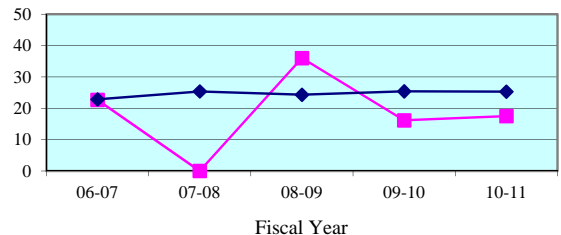

Average Panel Size - Quarterly Data

Quarterly Average Panel Size	Jan-Mar 2011	Apr-Jun 2011	Jul-Sep 2011	Oct-Dec 2011
Union	0.0	17.5	36.0	0.0
State Median	25.8	25.2	25.7	25.9

Number of Trials - 5 Year Trend

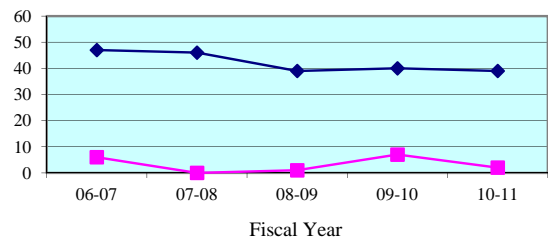

Number of Trials (6 + 12 Person) - Quarterly Data

Quarterly (6 + 12 Person)	Jan-Mar 2011	Apr-Jun 2011	Jul-Sep 2011	Oct-Dec 2011
Union	0	2	1	0
State Median	14	9	10	10

**Legend:** County (blue diamond) State Median (magenta square) Standard (cyan triangle)

Note: Jury Management data is provided by the clerk of court for each county or the circuit court administrator. This data is self reported through the jury management reports, and the accuracy, validity, and reliability of this data can not be confirmed

### Summoning Yield - 5 Year Trend

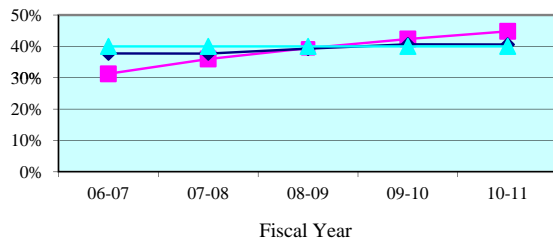

### Summoning Yield - Quarterly Data

Quarterly Summoning Yield	Jan-Mar 2011	Apr-Jun 2011	Jul-Sep 2011	Oct-Dec 2011
Ninth Circuit	47.9%	36.4%	35.2%	41.2%
Circuit Median	41.4%	38.5%	41.1%	40.2%

### Juror Days Per Trial - 5 Year Trend

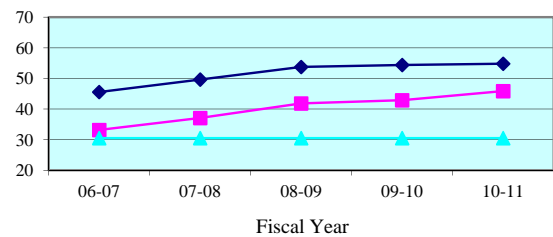

### Juror Days Per Trial - Quarterly Data

Quarterly JDPT	Jan-Mar 2011	Apr-Jun 2011	Jul-Sep 2011	Oct-Dec 2011
Ninth Circuit	42.9	47.9	43.7	40.9
Circuit Median	57.1	56.6	57.3	58.5

### People Brought In Per Trial - 5 Year Trend

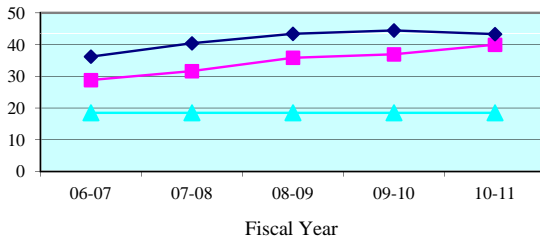

### People Brought In Per Trial - Quarterly Data

Quarterly PBI	Jan-Mar 2011	Apr-Jun 2011	Jul-Sep 2011	Oct-Dec 2011
Ninth Circuit	37.3	41.3	37.9	36.1
Circuit Median	45.1	45.1	47.1	47.4

### Percent to Voir Dire - 5 Year Trend

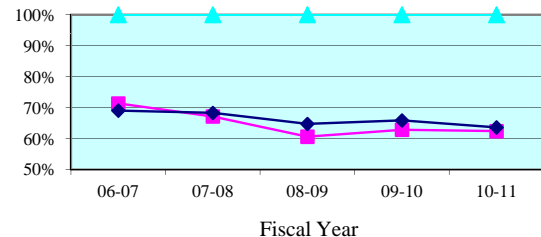

### Percent to Voir Dire - Quarterly Data

Quarterly Percent to Voir Dire	Jan-Mar 2011	Apr-Jun 2011	Jul-Sep 2011	Oct-Dec 2011
Ninth Circuit	66.8%	62.8%	66.0%	69.6%
Circuit Median	66.1%	61.6%	60.8%	62.4%

### Average Panel Size - 5 Year Trend

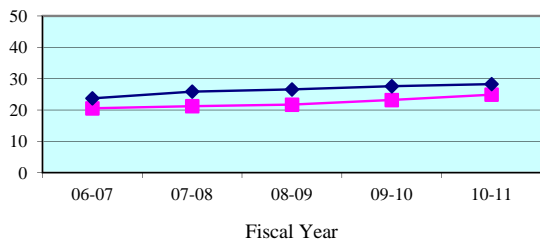

### Average Panel Size - Quarterly Data

Quarterly Average Panel Size	Jan-Mar 2011	Apr-Jun 2011	Jul-Sep 2011	Oct-Dec 2011
Ninth Circuit	24.9	26.0	25.0	25.1
Circuit Median	28.6	28.4	29.2	28.3

### Number of Trials - 5 Year Trend

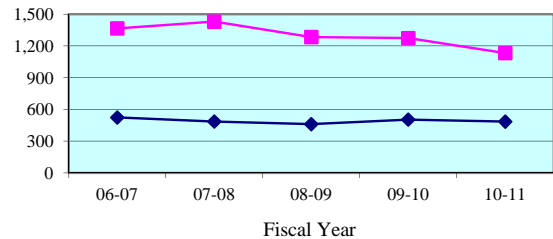

### Number of Trials (6 + 12 Person) - Quarterly Data

Quarterly (6 + 12 Person)	Jan-Mar 2011	Apr-Jun 2011	Jul-Sep 2011	Oct-Dec 2011
Ninth Circuit	336	289	294	331
Circuit Median	122	116	104	115

**Legend:**      Circuit      Circuit Median      Standard     

Note: Jury Management data is provided by the clerk of court for each county or the circuit court administrator. This data is self reported through the jury management reports, and the accuracy, validity, and reliability of this data can not be confirmed by OSCA staff.

Summoning Yield - 5 Year Trend

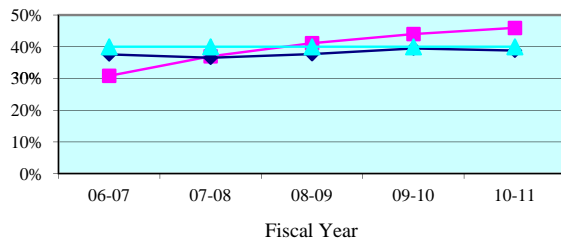

Summoning Yield - Quarterly Data

Quarterly Summoning Yield	Jan-Mar 2011	Apr-Jun 2011	Jul-Sep 2011	Oct-Dec 2011
Orange	49.1%	35.1%	34.0%	40.9%
State Median	39.4%	37.9%	38.9%	37.6%

Juror Days Per Trial - 5 Year Trend

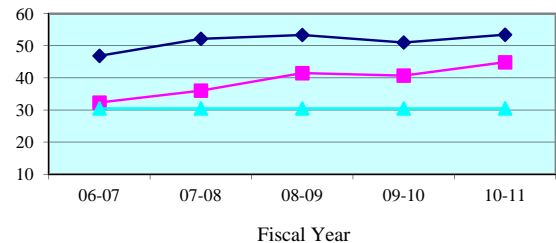

Juror Days Per Trial - Quarterly Data

Quarterly JDPT	Jan-Mar 2011	Apr-Jun 2011	Jul-Sep 2011	Oct-Dec 2011
Orange	41.5	48.3	43.6	41.0
State Median	50.2	52.5	55.3	48.9

People Brought In Per Trial - 5 Year Trend

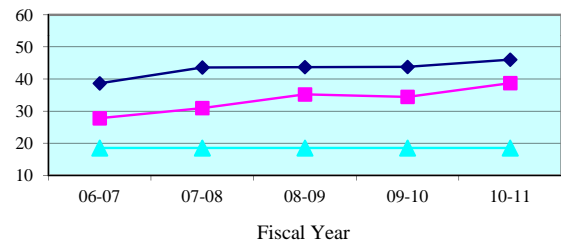

People Brought In Per Trial - Quarterly Data

Quarterly PBI	Jan-Mar 2011	Apr-Jun 2011	Jul-Sep 2011	Oct-Dec 2011
Orange	36.0	41.2	38.2	36.0
State Median	41.3	44.4	44.1	40.2

Percent to Voir Dire - 5 Year Trend

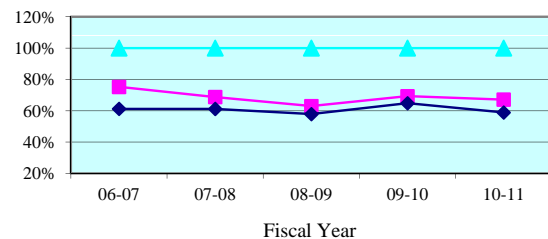

Percent to Voir Dire - Quarterly Data

Quarterly Percent to Voir Dire	Jan-Mar 2011	Apr-Jun 2011	Jul-Sep 2011	Oct-Dec 2011
Orange	71.8%	66.9%	67.2%	72.0%
State Median	59.6%	58.0%	55.7%	60.2%

Average Panel Size - 5 Year Trend

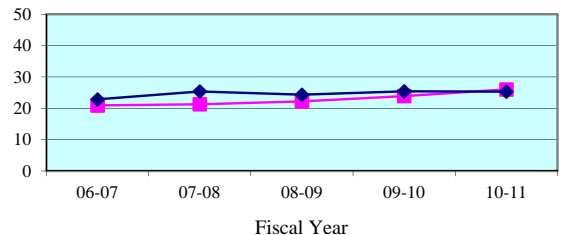

Average Panel Size - Quarterly Data

Quarterly Average Panel Size	Jan-Mar 2011	Apr-Jun 2011	Jul-Sep 2011	Oct-Dec 2011
Orange	25.9	27.6	25.7	25.9
State Median	25.8	25.2	25.7	25.9

Number of Trials - 5 Year Trend

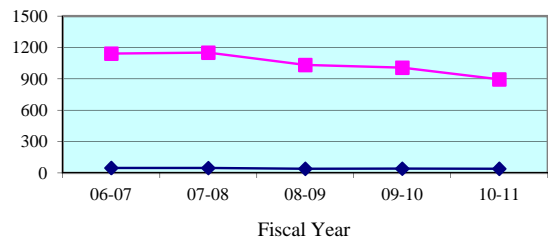

Number of Trials (6 + 12 Person) - Quarterly Data

Quarterly (6 + 12 Person)	Jan-Mar 2011	Apr-Jun 2011	Jul-Sep 2011	Oct-Dec 2011
Orange	269	224	227	263
State Median	14	9	10	10

**Legend:** County (cyan triangle) State Median (magenta square) Standard (dark blue diamond)

Note: Jury Management data is provided by the clerk of court for each county or the circuit court administrator. This data is self reported through the jury management reports, and the accuracy, validity, and reliability of this data can not be confirmed

Summoning Yield - 5 Year Trend

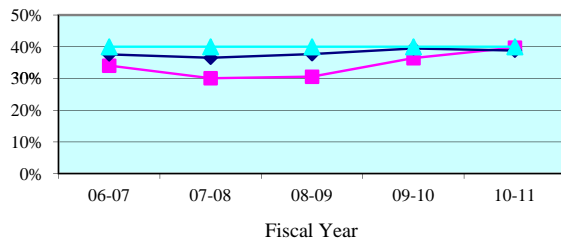

Summoning Yield - Quarterly Data

Quarterly Summoning Yield	Jan-Mar 2011	Apr-Jun 2011	Jul-Sep 2011	Oct-Dec 2011
Osceola	43.0%	43.1%	41.9%	43.0%
State Median	39.4%	37.9%	38.9%	37.6%

Juror Days Per Trial - 5 Year Trend

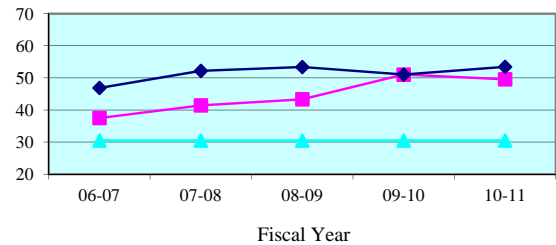

Juror Days Per Trial - Quarterly Data

Quarterly JDPT	Jan-Mar 2011	Apr-Jun 2011	Jul-Sep 2011	Oct-Dec 2011
Osceola	48.4	46.5	43.8	40.7
State Median	50.2	52.5	55.3	48.9

People Brought In Per Trial - 5 Year Trend

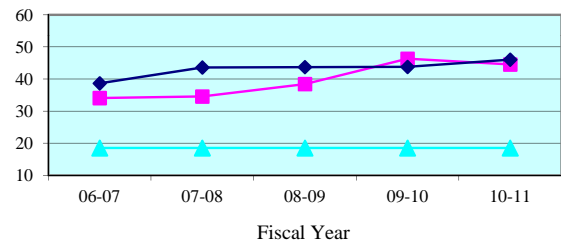

People Brought In Per Trial - Quarterly Data

Quarterly PBI	Jan-Mar 2011	Apr-Jun 2011	Jul-Sep 2011	Oct-Dec 2011
Osceola	42.5	41.6	36.9	36.3
State Median	41.3	44.4	44.1	40.2

Percent to Voir Dire - 5 Year Trend

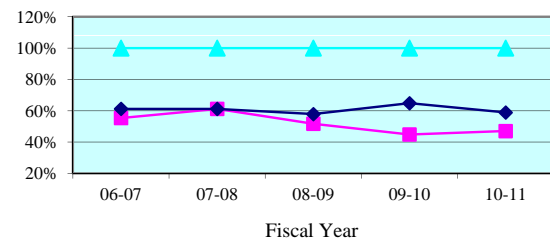

Percent to Voir Dire - Quarterly Data

Quarterly Percent to Voir Dire	Jan-Mar 2011	Apr-Jun 2011	Jul-Sep 2011	Oct-Dec 2011
Osceola	49.8%	48.9%	61.9%	60.2%
State Median	59.6%	58.0%	55.7%	60.2%

Average Panel Size - 5 Year Trend

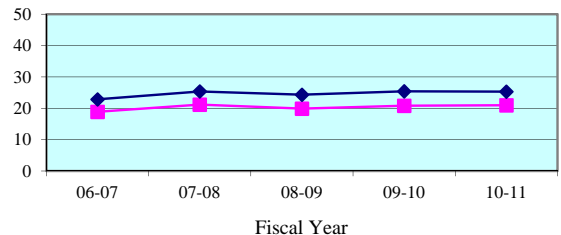

Average Panel Size - Quarterly Data

Quarterly Average Panel Size	Jan-Mar 2011	Apr-Jun 2011	Jul-Sep 2011	Oct-Dec 2011
Osceola	21.1	20.3	22.8	21.8
State Median	25.8	25.2	25.7	25.9

Number of Trials - 5 Year Trend

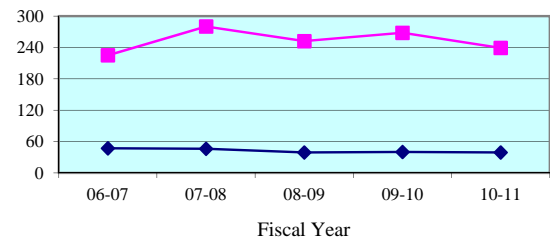

Number of Trials (6 + 12 Person) - Quarterly Data

Quarterly (6 + 12 Person)	Jan-Mar 2011	Apr-Jun 2011	Jul-Sep 2011	Oct-Dec 2011
Osceola	67	65	67	68
State Median	14	9	10	10

**Legend:** County (blue diamond) State Median (pink square) Standard (cyan triangle)

Note: Jury Management data is provided by the clerk of court for each county or the circuit court administrator. This data is self reported through the jury management reports, and the accuracy, validity, and reliability of this data can not be confirmed



### Summoning Yield - 5 Year Trend

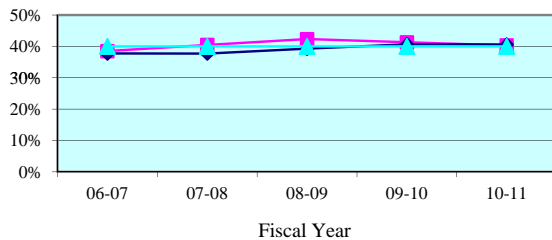

### Summoning Yield - Quarterly Data

Quarterly Summoning Yield	Jan-Mar 2011	Apr-Jun 2011	Jul-Sep 2011	Oct-Dec 2011
Tenth Circuit	40.9%	38.4%	37.8%	39.1%
Circuit Median	41.4%	38.5%	41.1%	40.2%

### Juror Days Per Trial - 5 Year Trend

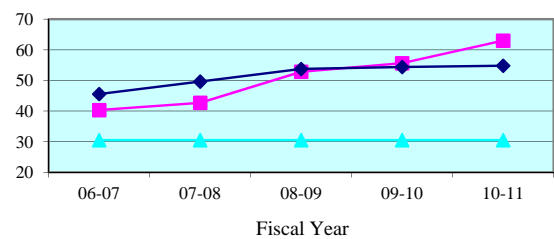

### Juror Days Per Trial - Quarterly Data

Quarterly JDPT	Jan-Mar 2011	Apr-Jun 2011	Jul-Sep 2011	Oct-Dec 2011
Tenth Circuit	64.4	57.8	54.8	37.5
Circuit Median	57.1	56.6	57.3	58.5

### People Brought In Per Trial - 5 Year Trend

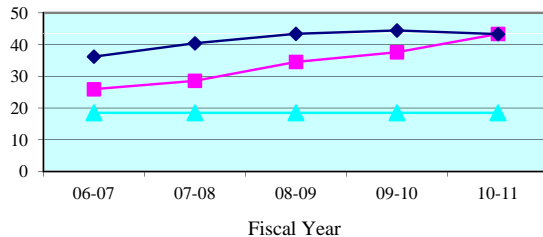

### People Brought In Per Trial - Quarterly Data

Quarterly PBI	Jan-Mar 2011	Apr-Jun 2011	Jul-Sep 2011	Oct-Dec 2011
Tenth Circuit	42.0	41.8	38.9	26.5
Circuit Median	45.1	45.1	47.1	47.4

### Percent to Voir Dire - 5 Year Trend

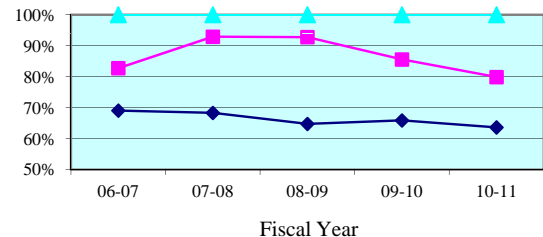

### Percent to Voir Dire - Quarterly Data

Quarterly Percent to Voir Dire	Jan-Mar 2011	Apr-Jun 2011	Jul-Sep 2011	Oct-Dec 2011
Tenth Circuit	83.2%	78.4%	90.0%	93.6%
Circuit Median	66.1%	61.6%	60.8%	62.4%

### Average Panel Size - 5 Year Trend

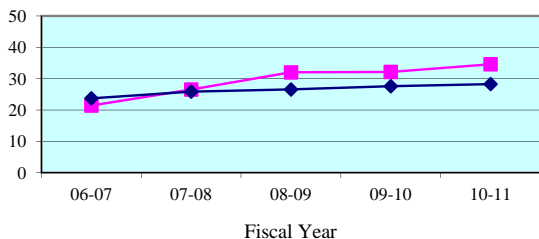

### Average Panel Size - Quarterly Data

Quarterly Average Panel Size	Jan-Mar 2011	Apr-Jun 2011	Jul-Sep 2011	Oct-Dec 2011
Tenth Circuit	35.0	32.7	35.0	24.8
Circuit Median	28.6	28.4	29.2	28.3

### Number of Trials - 5 Year Trend

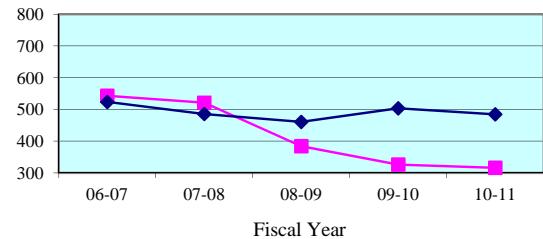

### Number of Trials (6 + 12 Person) - Quarterly Data

Quarterly (6 + 12 Person)	Jan-Mar 2011	Apr-Jun 2011	Jul-Sep 2011	Oct-Dec 2011
Tenth Circuit	91	86	84	124
Circuit Median	122	116	104	115

**Legend:**      Circuit      Circuit Median      Standard     

Note: Jury Management data is provided by the clerk of court for each county or the circuit court administrator. This data is self reported through the jury management reports, and the accuracy, validity, and reliability of this data can not be confirmed by OSCA staff.

Summoning Yield - 5 Year Trend

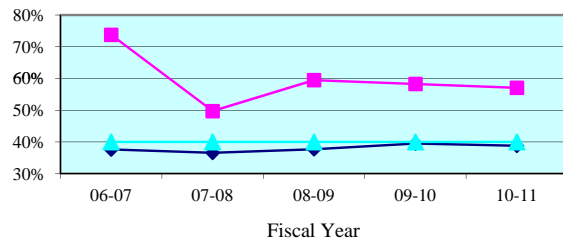

Summoning Yield - Quarterly Data

Quarterly Summoning Yield	Jan-Mar 2011	Apr-Jun 2011	Jul-Sep 2011	Oct-Dec 2011
Hardee	41.8%	45.0%	52.9%	49.2%
State Median	39.4%	37.9%	38.9%	37.6%

Juror Days Per Trial - 5 Year Trend

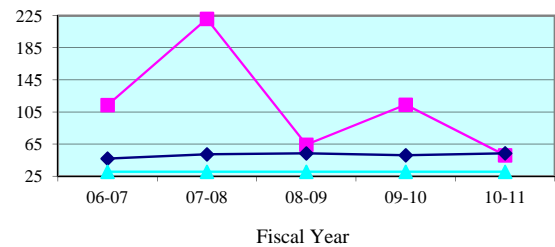

Juror Days Per Trial - Quarterly Data

Quarterly JDPT	Jan-Mar 2011	Apr-Jun 2011	Jul-Sep 2011	Oct-Dec 2011
Hardee	41.5	44.5	55.5	58.4
State Median	50.2	52.5	55.3	48.9

People Brought In Per Trial - 5 Year Trend

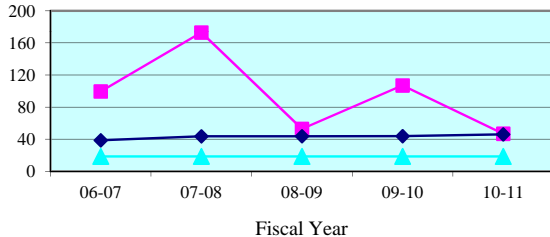

People Brought In Per Trial - Quarterly Data

Quarterly PBI	Jan-Mar 2011	Apr-Jun 2011	Jul-Sep 2011	Oct-Dec 2011
Hardee	34.5	44.5	48.5	47.2
State Median	41.3	44.4	44.1	40.2

Percent to Voir Dire - 5 Year Trend

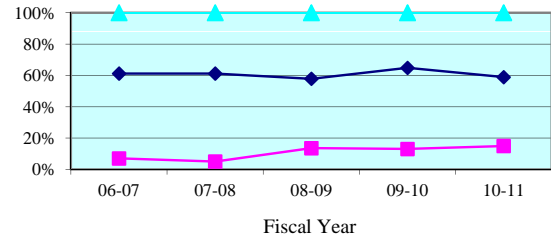

Percent to Voir Dire - Quarterly Data

Quarterly Percent to Voir Dire	Jan-Mar 2011	Apr-Jun 2011	Jul-Sep 2011	Oct-Dec 2011
Hardee	20.3%	15.7%	14.4%	14.8%
State Median	59.6%	58.0%	55.7%	60.2%

Average Panel Size - 5 Year Trend

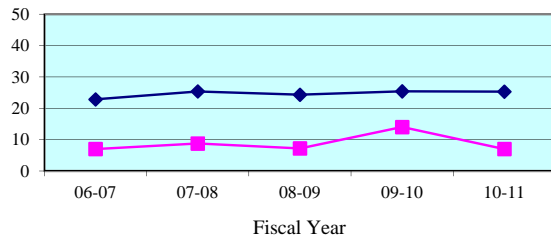

Average Panel Size - Quarterly Data

Quarterly Average Panel Size	Jan-Mar 2011	Apr-Jun 2011	Jul-Sep 2011	Oct-Dec 2011
Hardee	7.0	7.0	7.0	7.0
State Median	25.8	25.2	25.7	25.9

Number of Trials - 5 Year Trend

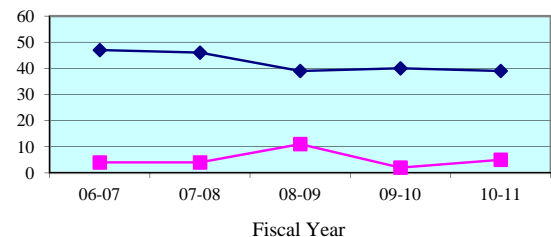

Number of Trials (6 + 12 Person) - Quarterly Data

Quarterly (6 + 12 Person)	Jan-Mar 2011	Apr-Jun 2011	Jul-Sep 2011	Oct-Dec 2011
Hardee	2	2	2	5
State Median	14	9	10	10

**Legend:** County (pink square) State Median (cyan triangle) Standard (dark blue diamond)

Note: Jury Management data is provided by the clerk of court for each county or the circuit court administrator. This data is self reported through the jury management reports, and the accuracy, validity, and reliability of this data can not be confirmed

Summoning Yield - 5 Year Trend

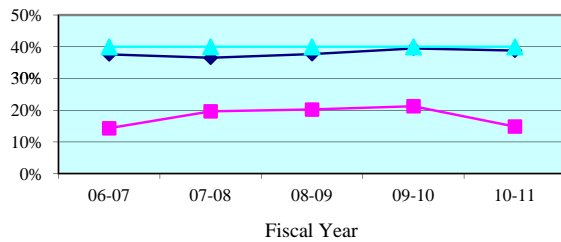

Summoning Yield - Quarterly Data

Quarterly Summoning Yield	Jan-Mar 2011	Apr-Jun 2011	Jul-Sep 2011	Oct-Dec 2011
Highlands	14.9%	14.7%	10.0%	19.0%
State Median	39.4%	37.9%	38.9%	37.6%

Juror Days Per Trial - 5 Year Trend

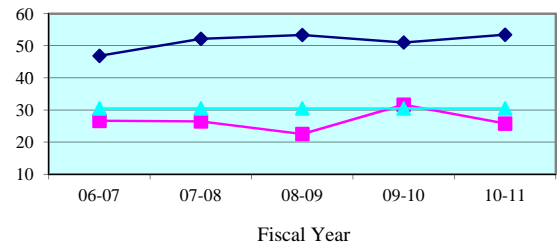

Juror Days Per Trial - Quarterly Data

Quarterly JDPT	Jan-Mar 2011	Apr-Jun 2011	Jul-Sep 2011	Oct-Dec 2011
Highlands	22.6	24.6	29.5	33.2
State Median	50.2	52.5	55.3	48.9

People Brought In Per Trial - 5 Year Trend

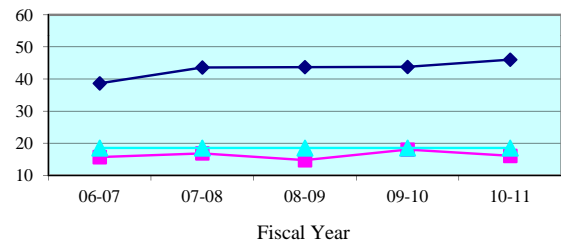

People Brought In Per Trial - Quarterly Data

Quarterly PBI	Jan-Mar 2011	Apr-Jun 2011	Jul-Sep 2011	Oct-Dec 2011
Highlands	12.1	17.6	22.5	21.4
State Median	41.3	44.4	44.1	40.2

Percent to Voir Dire - 5 Year Trend

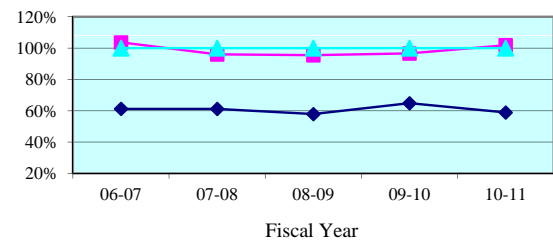

Percent to Voir Dire - Quarterly Data

Quarterly Percent to Voir Dire	Jan-Mar 2011	Apr-Jun 2011	Jul-Sep 2011	Oct-Dec 2011
Highlands	117.2%	98.1%	74.4%	97.9%
State Median	59.6%	58.0%	55.7%	60.2%

Average Panel Size - 5 Year Trend

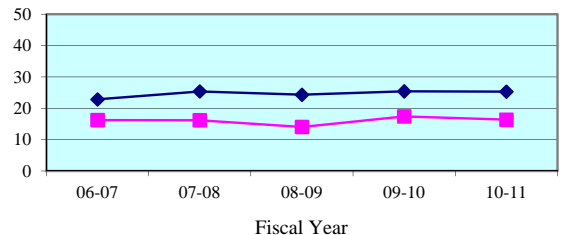

Average Panel Size - Quarterly Data

Quarterly Average Panel Size	Jan-Mar 2011	Apr-Jun 2011	Jul-Sep 2011	Oct-Dec 2011
Highlands	14.2	17.2	16.8	21.0
State Median	25.8	25.2	25.7	25.9

Number of Trials - 5 Year Trend

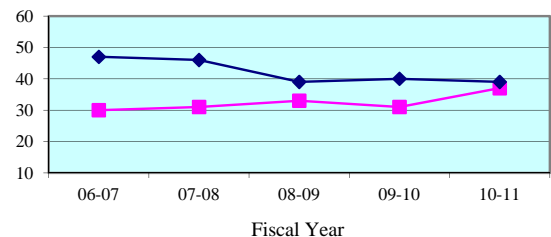

Number of Trials (6 + 12 Person) - Quarterly Data

Quarterly (6 + 12 Person)	Jan-Mar 2011	Apr-Jun 2011	Jul-Sep 2011	Oct-Dec 2011
Highlands	12	9	4	9
State Median	14	9	10	10

**Legend:** County (pink square) State Median (blue diamond) Standard (cyan triangle)

Note: Jury Management data is provided by the clerk of court for each county or the circuit court administrator. This data is self reported through the jury management reports, and the accuracy, validity, and reliability of this data can not be confirmed

Summoning Yield - 5 Year Trend

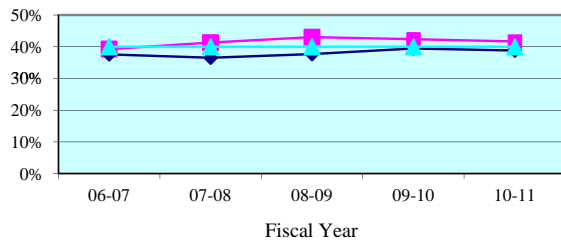

Summoning Yield - Quarterly Data

Quarterly Summoning Yield	Jan-Mar 2011	Apr-Jun 2011	Jul-Sep 2011	Oct-Dec 2011
Polk	42.3%	39.9%	39.3%	40.1%
State Median	39.4%	37.9%	38.9%	37.6%

Juror Days Per Trial - 5 Year Trend

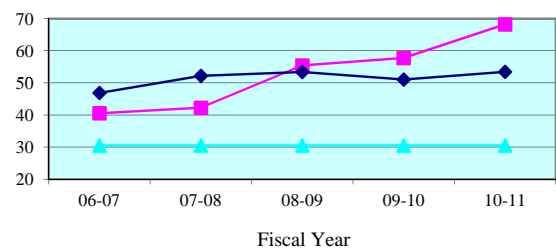

Juror Days Per Trial - Quarterly Data

Quarterly JDPT	Jan-Mar 2011	Apr-Jun 2011	Jul-Sep 2011	Oct-Dec 2011
Polk	71.5	62.1	56.0	36.9
State Median	50.2	52.5	55.3	48.9

People Brought In Per Trial - 5 Year Trend

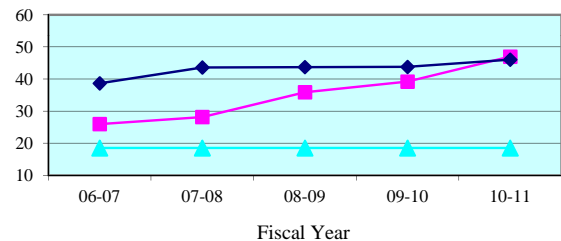

People Brought In Per Trial - Quarterly Data

Quarterly PBI	Jan-Mar 2011	Apr-Jun 2011	Jul-Sep 2011	Oct-Dec 2011
Polk	46.9	44.6	39.5	26.0
State Median	41.3	44.4	44.1	40.2

Percent to Voir Dire - 5 Year Trend

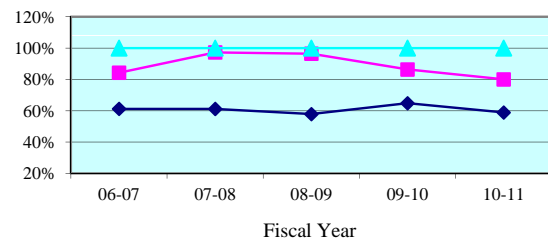

Percent to Voir Dire - Quarterly Data

Quarterly Percent to Voir Dire	Jan-Mar 2011	Apr-Jun 2011	Jul-Sep 2011	Oct-Dec 2011
Polk	83.1%	79.1%	92.8%	99.9%
State Median	59.6%	58.0%	55.7%	60.2%

Average Panel Size - 5 Year Trend

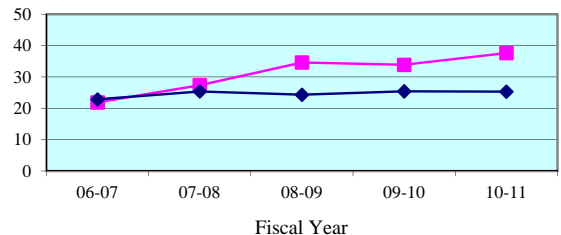

Average Panel Size - Quarterly Data

Quarterly Average Panel Size	Jan-Mar 2011	Apr-Jun 2011	Jul-Sep 2011	Oct-Dec 2011
Polk	38.9	35.3	36.7	25.9
State Median	25.8	25.2	25.7	25.9

Number of Trials - 5 Year Trend

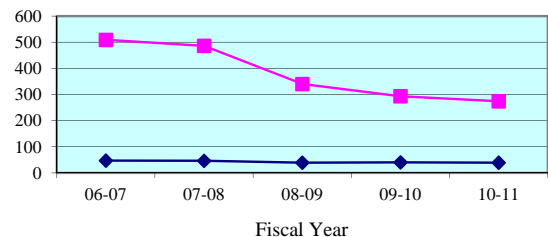

Number of Trials (6 + 12 Person) - Quarterly Data

Quarterly (6 + 12 Person)	Jan-Mar 2011	Apr-Jun 2011	Jul-Sep 2011	Oct-Dec 2011
Polk	77	75	78	110
State Median	14	9	10	10

**Legend:** County (blue diamond) State Median (pink square) Standard (cyan triangle)

Note: Jury Management data is provided by the clerk of court for each county or the circuit court administrator. This data is self reported through the jury management reports, and the accuracy, validity, and reliability of this data can not be confirmed

Summoning Yield - 5 Year Trend

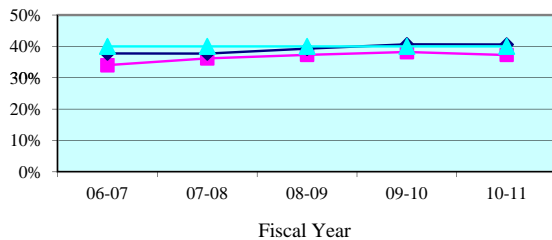

Summoning Yield - Quarterly Data

Quarterly Summoning Yield	Jan-Mar 2011	Apr-Jun 2011	Jul-Sep 2011	Oct-Dec 2011
Eleventh Circuit	36.1%	37.8%	36.7%	36.2%
Circuit Median	41.4%	38.5%	41.1%	40.2%

Juror Days Per Trial - 5 Year Trend

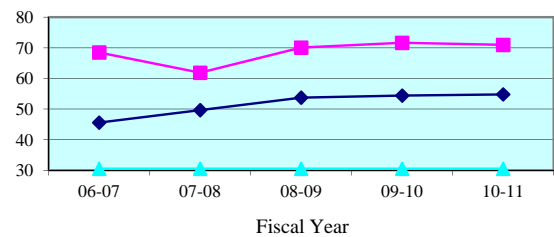

Juror Days Per Trial - Quarterly Data

Quarterly JDPT	Jan-Mar 2011	Apr-Jun 2011	Jul-Sep 2011	Oct-Dec 2011
Eleventh Circuit	64.4	78.7	78.2	82.2
Circuit Median	57.1	56.6	57.3	58.5

People Brought In Per Trial - 5 Year Trend

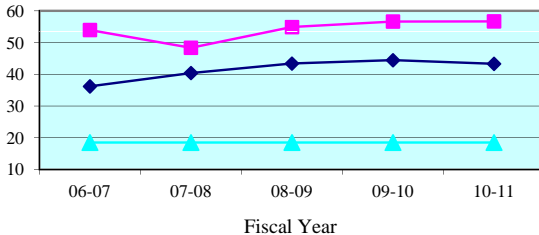

People Brought In Per Trial - Quarterly Data

Quarterly PBI	Jan-Mar 2011	Apr-Jun 2011	Jul-Sep 2011	Oct-Dec 2011
Eleventh Circuit	50.3	65.7	66.7	67.8
Circuit Median	45.1	45.1	47.1	47.4

Percent to Voir Dire - 5 Year Trend

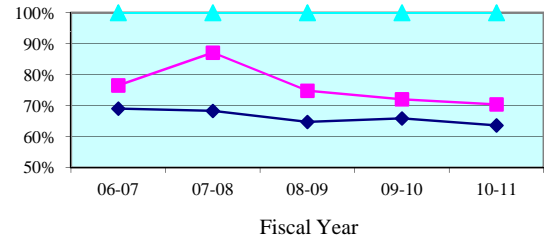

Percent to Voir Dire - Quarterly Data

Quarterly Percent to Voir Dire	Jan-Mar 2011	Apr-Jun 2011	Jul-Sep 2011	Oct-Dec 2011
Eleventh Circuit	77.6%	61.7%	61.5%	59.3%
Circuit Median	66.1%	61.6%	60.8%	62.4%

Average Panel Size - 5 Year Trend

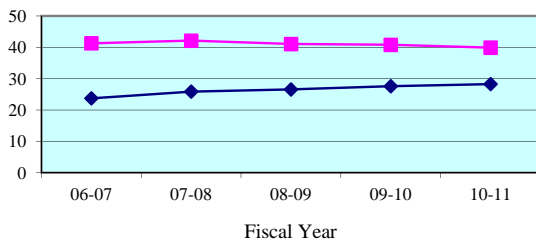

Average Panel Size - Quarterly Data

Quarterly Average Panel Size	Jan-Mar 2011	Apr-Jun 2011	Jul-Sep 2011	Oct-Dec 2011
Eleventh Circuit	39.1	40.5	41.0	40.2
Circuit Median	28.6	28.4	29.2	28.3

Number of Trials - 5 Year Trend

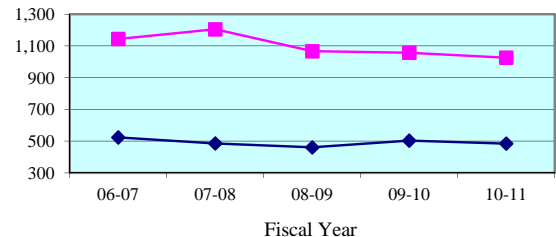

Number of Trials (6 + 12 Person) - Quarterly Data

Quarterly (6 + 12 Person)	Jan-Mar 2011	Apr-Jun 2011	Jul-Sep 2011	Oct-Dec 2011
Eleventh Circuit	305	255	230	232
Circuit Median	122	116	104	115

**Legend:** Circuit (pink line with squares) Circuit Median (blue line with diamonds) Standard (cyan line with triangles)

Note: Jury Management data is provided by the clerk of court for each county or the circuit court administrator. This data is self reported through the jury management reports, and the accuracy, validity, and reliability of this data can not be confirmed by OSCA staff.

Summoning Yield - 5 Year Trend

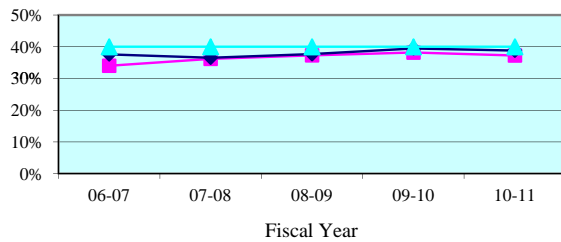

Summoning Yield - Quarterly Data

Quarterly Summoning Yield	Jan-Mar 2011	Apr-Jun 2011	Jul-Sep 2011	Oct-Dec 2011
Dade	36.1%	37.8%	36.7%	36.2%
State Median	39.4%	37.9%	38.9%	37.6%

Juror Days Per Trial - 5 Year Trend

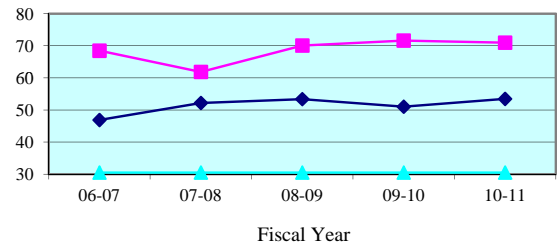

Juror Days Per Trial - Quarterly Data

Quarterly JDPT	Jan-Mar 2011	Apr-Jun 2011	Jul-Sep 2011	Oct-Dec 2011
Dade	64.4	78.7	78.2	82.2
State Median	50.2	52.5	55.3	48.9

People Brought In Per Trial - 5 Year Trend

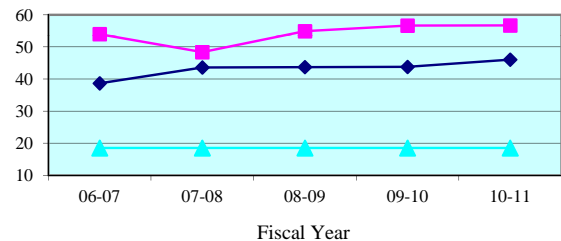

People Brought In Per Trial - Quarterly Data

Quarterly PBI	Jan-Mar 2011	Apr-Jun 2011	Jul-Sep 2011	Oct-Dec 2011
Dade	50.3	65.7	66.7	67.8
State Median	41.3	44.4	44.1	40.2

Percent to Voir Dire - 5 Year Trend

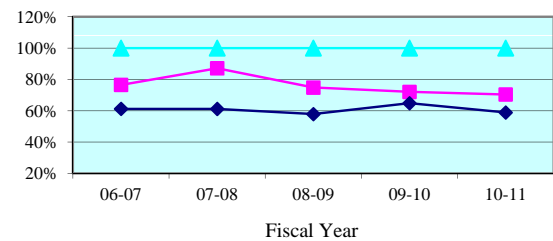

Percent to Voir Dire - Quarterly Data

Quarterly Percent to Voir Dire	Jan-Mar 2011	Apr-Jun 2011	Jul-Sep 2011	Oct-Dec 2011
Dade	77.6%	61.7%	61.5%	59.3%
State Median	59.6%	58.0%	55.7%	60.2%

Average Panel Size - 5 Year Trend

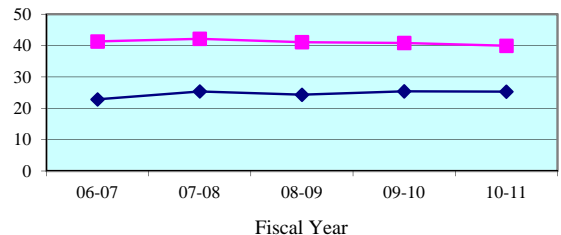

Average Panel Size - Quarterly Data

Quarterly Average Panel Size	Jan-Mar 2011	Apr-Jun 2011	Jul-Sep 2011	Oct-Dec 2011
Dade	39.1	40.5	41.0	40.2
State Median	25.8	25.2	25.7	25.9

Number of Trials - 5 Year Trend

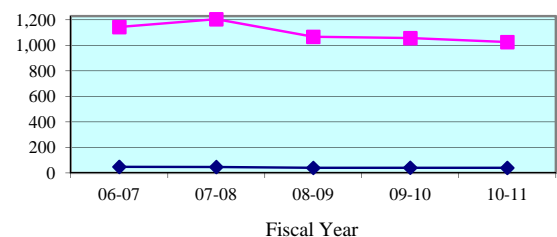

Number of Trials (6 + 12 Person) - Quarterly Data

Quarterly (6 + 12 Person)	Jan-Mar 2011	Apr-Jun 2011	Jul-Sep 2011	Oct-Dec 2011
Dade	305	255	230	232
State Median	14	9	10	10

**Legend:** County (blue line with diamonds) State Median (red line with squares) Standard (green line with triangles)

Note: Jury Management data is provided by the clerk of court for each county or the circuit court administrator. This data is self reported through the jury management reports, and the accuracy, validity, and reliability of this data can not be confirmed

Summoning Yield - 5 Year Trend

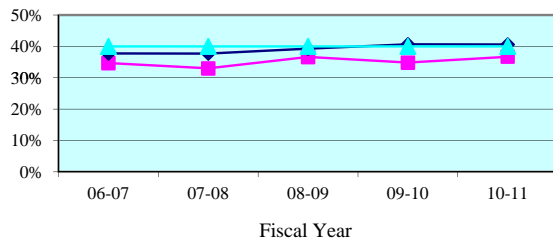

Summoning Yield - Quarterly Data

Quarterly Summoning Yield	Jan-Mar 2011	Apr-Jun 2011	Jul-Sep 2011	Oct-Dec 2011
Twelfth Circuit	37.6%	36.4%	35.5%	35.0%
Circuit Median	41.4%	38.5%	41.1%	40.2%

Juror Days Per Trial - 5 Year Trend

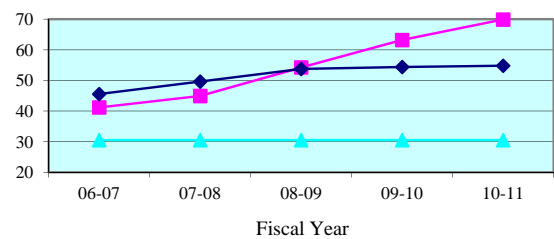

Juror Days Per Trial - Quarterly Data

Quarterly JDPT	Jan-Mar 2011	Apr-Jun 2011	Jul-Sep 2011	Oct-Dec 2011
Twelfth Circuit	67.1	69.4	57.9	63.9
Circuit Median	57.1	56.6	57.3	58.5

People Brought In Per Trial - 5 Year Trend

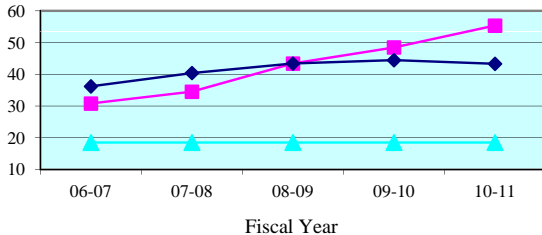

People Brought In Per Trial - Quarterly Data

Quarterly PBI	Jan-Mar 2011	Apr-Jun 2011	Jul-Sep 2011	Oct-Dec 2011
Twelfth Circuit	51.5	58.7	47.3	50.5
Circuit Median	45.1	45.1	47.1	47.4

Percent to Voir Dire - 5 Year Trend

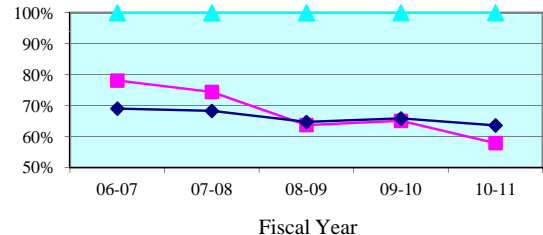

Percent to Voir Dire - Quarterly Data

Quarterly Percent to Voir Dire	Jan-Mar 2011	Apr-Jun 2011	Jul-Sep 2011	Oct-Dec 2011
Twelfth Circuit	62.2%	50.3%	60.1%	59.4%
Circuit Median	66.1%	61.6%	60.8%	62.4%

Average Panel Size - 5 Year Trend

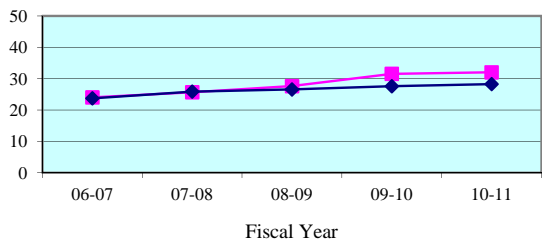

Average Panel Size - Quarterly Data

Quarterly Average Panel Size	Jan-Mar 2011	Apr-Jun 2011	Jul-Sep 2011	Oct-Dec 2011
Twelfth Circuit	32.0	29.5	28.4	30.0
Circuit Median	28.6	28.4	29.2	28.3

Number of Trials - 5 Year Trend

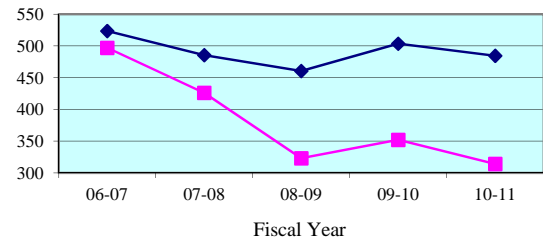

Number of Trials (6 + 12 Person) - Quarterly Data

Quarterly (6 + 12 Person)	Jan-Mar 2011	Apr-Jun 2011	Jul-Sep 2011	Oct-Dec 2011
Twelfth Circuit	97	75	95	87
Circuit Median	122	116	104	115

**Legend:**      Circuit      Circuit Median      Standard     

Note: Jury Management data is provided by the clerk of court for each county or the circuit court administrator. This data is self reported through the jury management reports, and the accuracy, validity, and reliability of this data can not be confirmed by OSCA staff.

Summoning Yield - 5 Year Trend

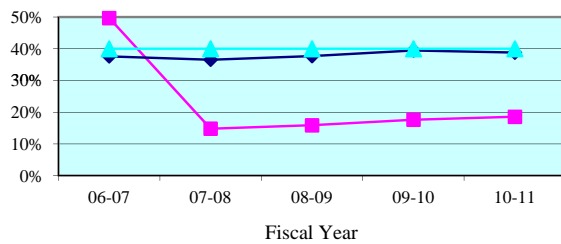

Summoning Yield - Quarterly Data

Quarterly Summoning Yield	Jan-Mar 2011	Apr-Jun 2011	Jul-Sep 2011	Oct-Dec 2011
Desoto	17.8%	14.6%	18.7%	17.4%
State Median	39.4%	37.9%	38.9%	37.6%

Juror Days Per Trial - 5 Year Trend

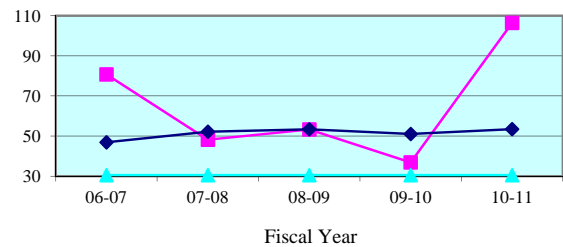

Juror Days Per Trial - Quarterly Data

Quarterly JDPT	Jan-Mar 2011	Apr-Jun 2011	Jul-Sep 2011	Oct-Dec 2011
Desoto	79.0	0.0	43.4	33.8
State Median	50.2	52.5	55.3	48.9

People Brought In Per Trial - 5 Year Trend

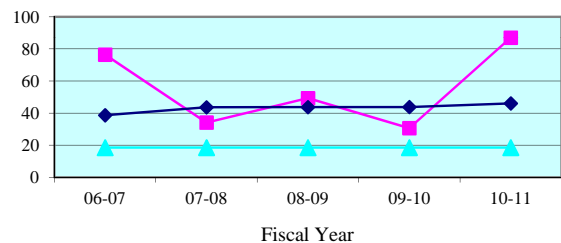

People Brought In Per Trial - Quarterly Data

Quarterly PBI	Jan-Mar 2011	Apr-Jun 2011	Jul-Sep 2011	Oct-Dec 2011
Desoto	72.0	0.0	38.2	33.8
State Median	41.3	44.4	44.1	40.2

Percent to Voir Dire - 5 Year Trend

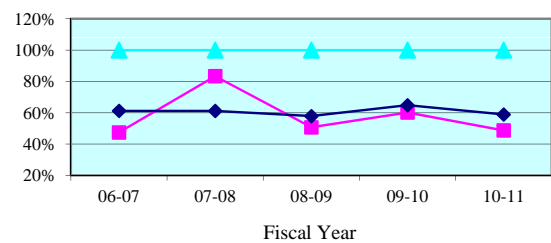

Percent to Voir Dire - Quarterly Data

Quarterly Percent to Voir Dire	Jan-Mar 2011	Apr-Jun 2011	Jul-Sep 2011	Oct-Dec 2011
Desoto	58.8%	0.0%	59.2%	65.7%
State Median	59.6%	58.0%	55.7%	60.2%

Average Panel Size - 5 Year Trend

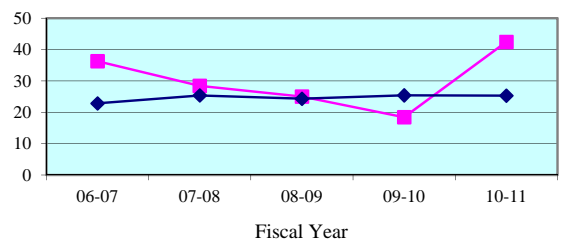

Average Panel Size - Quarterly Data

Quarterly Average Panel Size	Jan-Mar 2011	Apr-Jun 2011	Jul-Sep 2011	Oct-Dec 2011
Desoto	42.3	0.0	22.6	22.2
State Median	25.8	25.2	25.7	25.9

Number of Trials - 5 Year Trend

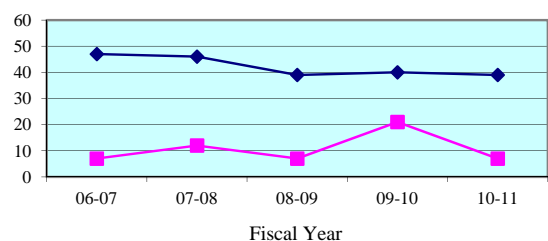

Number of Trials (6 + 12 Person) - Quarterly Data

Quarterly (6 + 12 Person)	Jan-Mar 2011	Apr-Jun 2011	Jul-Sep 2011	Oct-Dec 2011
Desoto	3	0	5	5
State Median	14	9	10	10

**Legend:** County (blue diamond) State Median (pink square) Standard (cyan triangle)

Note: Jury Management data is provided by the clerk of court for each county or the circuit court administrator. This data is self reported through the jury management reports, and the accuracy, validity, and reliability of this data can not be confirmed



Summoning Yield - 5 Year Trend

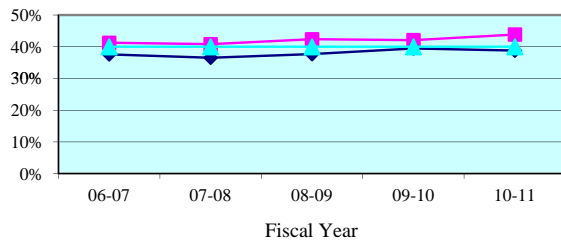

Summoning Yield - Quarterly Data

Quarterly Summoning Yield	Jan-Mar 2011	Apr-Jun 2011	Jul-Sep 2011	Oct-Dec 2011
Manatee	45.7%	44.4%	43.5%	46.5%
State Median	39.4%	37.9%	38.9%	37.6%

Juror Days Per Trial - 5 Year Trend

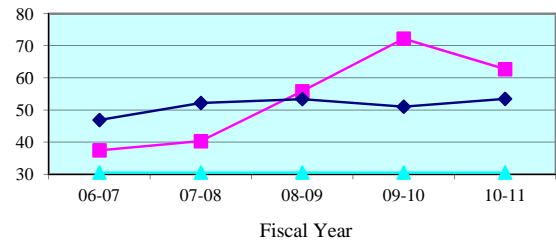

Juror Days Per Trial - Quarterly Data

Quarterly JDPT	Jan-Mar 2011	Apr-Jun 2011	Jul-Sep 2011	Oct-Dec 2011
Manatee	49.7	60.7	46.1	57.6
State Median	50.2	52.5	55.3	48.9

People Brought In Per Trial - 5 Year Trend

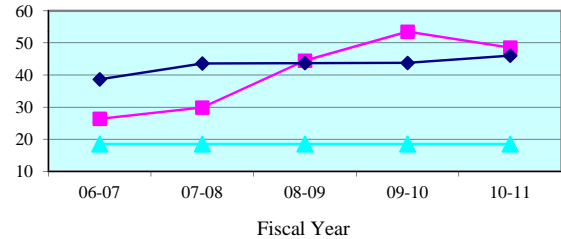

People Brought In Per Trial - Quarterly Data

Quarterly PBI	Jan-Mar 2011	Apr-Jun 2011	Jul-Sep 2011	Oct-Dec 2011
Manatee	40.5	51.4	37.4	48.3
State Median	41.3	44.4	44.1	40.2

Percent to Voir Dire - 5 Year Trend

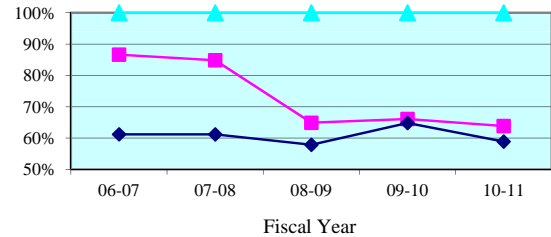

Percent to Voir Dire - Quarterly Data

Quarterly Percent to Voir Dire	Jan-Mar 2011	Apr-Jun 2011	Jul-Sep 2011	Oct-Dec 2011
Manatee	71.6%	54.6%	79.8%	58.1%
State Median	59.6%	58.0%	55.7%	60.2%

Average Panel Size - 5 Year Trend

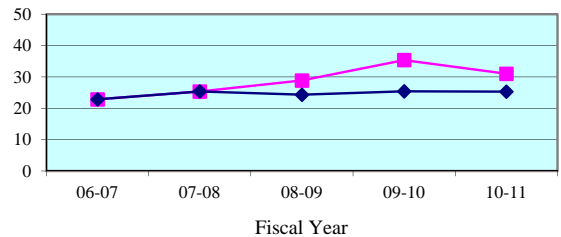

Average Panel Size - Quarterly Data

Quarterly Average Panel Size	Jan-Mar 2011	Apr-Jun 2011	Jul-Sep 2011	Oct-Dec 2011
Manatee	29.0	28.1	29.9	28.0
State Median	25.8	25.2	25.7	25.9

Number of Trials - 5 Year Trend

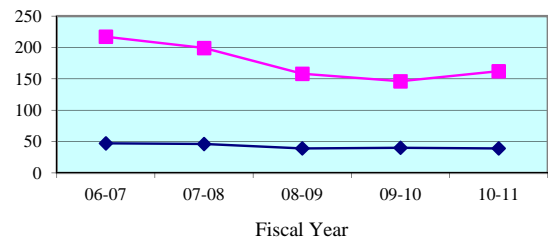

Number of Trials (6 + 12 Person) - Quarterly Data

Quarterly (6 + 12 Person)	Jan-Mar 2011	Apr-Jun 2011	Jul-Sep 2011	Oct-Dec 2011
Manatee	55	40	50	40
State Median	14	9	10	10

**Legend:** County (blue diamond) State Median (pink square) Standard (cyan triangle)

Note: Jury Management data is provided by the clerk of court for each county or the circuit court administrator. This data is self reported through the jury management reports, and the accuracy, validity, and reliability of this data can not be confirmed

Summoning Yield - 5 Year Trend

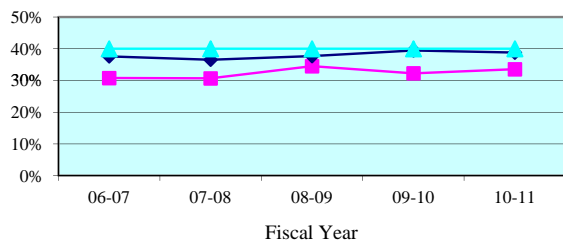

Summoning Yield - Quarterly Data

Quarterly Summoning Yield	Jan-Mar 2011	Apr-Jun 2011	Jul-Sep 2011	Oct-Dec 2011
Sarasota	34.8%	32.2%	32.3%	29.0%
State Median	39.4%	37.9%	38.9%	37.6%

Juror Days Per Trial - 5 Year Trend

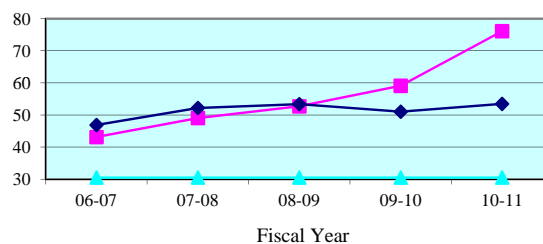

Juror Days Per Trial - Quarterly Data

Quarterly JDPT	Jan-Mar 2011	Apr-Jun 2011	Jul-Sep 2011	Oct-Dec 2011
Sarasota	90.8	76.1	74.5	73.6
State Median	50.2	52.5	55.3	48.9

People Brought In Per Trial - 5 Year Trend

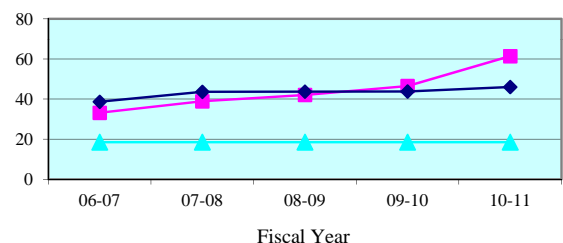

People Brought In Per Trial - Quarterly Data

Quarterly PBI	Jan-Mar 2011	Apr-Jun 2011	Jul-Sep 2011	Oct-Dec 2011
Sarasota	65.5	64.5	60.7	54.7
State Median	41.3	44.4	44.1	40.2

Percent to Voir Dire - 5 Year Trend

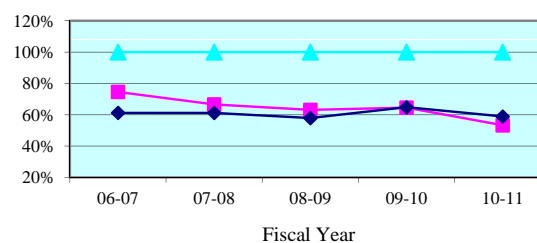

Percent to Voir Dire - Quarterly Data

Quarterly Percent to Voir Dire	Jan-Mar 2011	Apr-Jun 2011	Jul-Sep 2011	Oct-Dec 2011
Sarasota	54.3%	48.5%	44.9%	60.0%
State Median	59.6%	58.0%	55.7%	60.2%

Average Panel Size - 5 Year Trend

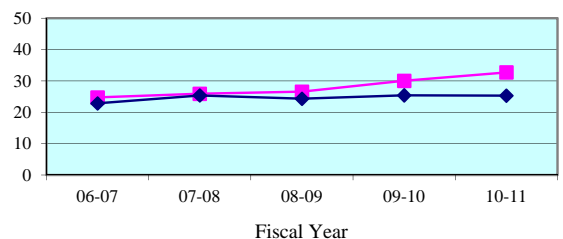

Average Panel Size - Quarterly Data

Quarterly Average Panel Size	Jan-Mar 2011	Apr-Jun 2011	Jul-Sep 2011	Oct-Dec 2011
Sarasota	35.6	31.3	27.3	32.8
State Median	25.8	25.2	25.7	25.9

Number of Trials - 5 Year Trend

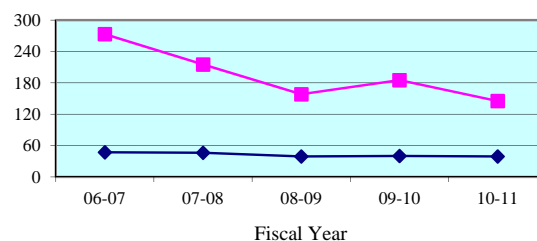

Number of Trials (6 + 12 Person) - Quarterly Data

Quarterly (6 + 12 Person)	Jan-Mar 2011	Apr-Jun 2011	Jul-Sep 2011	Oct-Dec 2011
Sarasota	39	35	40	42
State Median	14	9	10	10

**Legend:** County (blue line with diamonds) State Median (pink line with squares) Standard (cyan line with triangles)

Note: Jury Management data is provided by the clerk of court for each county or the circuit court administrator. This data is self reported through the jury management reports, and the accuracy, validity, and reliability of this data can not be confirmed

### Summoning Yield - 5 Year Trend

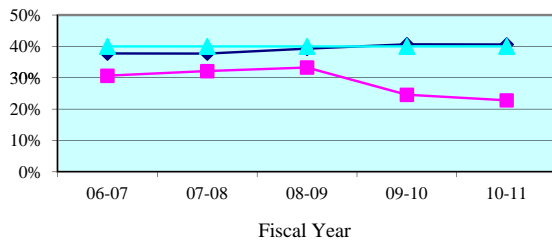

### Summoning Yield - Quarterly Data

Quarterly Summoning Yield	Jan-Mar 2011	Apr-Jun 2011	Jul-Sep 2011	Oct-Dec 2011
Thirteenth Circuit	23.1%	22.9%	22.9%	24.2%
Circuit Median	41.4%	38.5%	41.1%	40.2%

### Juror Days Per Trial - 5 Year Trend

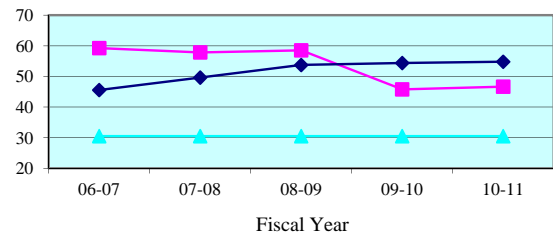

### Juror Days Per Trial - Quarterly Data

Quarterly JDPT	Jan-Mar 2011	Apr-Jun 2011	Jul-Sep 2011	Oct-Dec 2011
Thirteenth Circuit	50.0	46.0	44.9	64.0
Circuit Median	57.1	56.6	57.3	58.5

### People Brought In Per Trial - 5 Year Trend

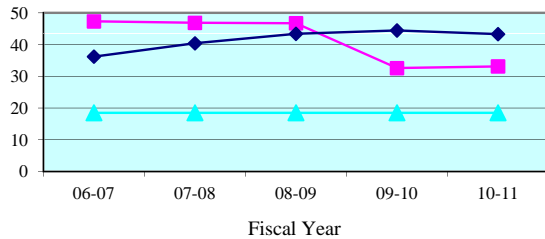

### People Brought In Per Trial - Quarterly Data

Quarterly PBI	Jan-Mar 2011	Apr-Jun 2011	Jul-Sep 2011	Oct-Dec 2011
Thirteenth Circuit	34.8	31.7	34.4	43.3
Circuit Median	45.1	45.1	47.1	47.4

### Percent to Voir Dire - 5 Year Trend

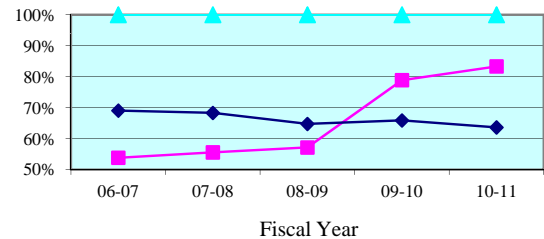

### Percent to Voir Dire - Quarterly Data

Quarterly Percent to Voir Dire	Jan-Mar 2011	Apr-Jun 2011	Jul-Sep 2011	Oct-Dec 2011
Thirteenth Circuit	82.9%	87.0%	84.6%	69.6%
Circuit Median	66.1%	61.6%	60.8%	62.4%

### Average Panel Size - 5 Year Trend

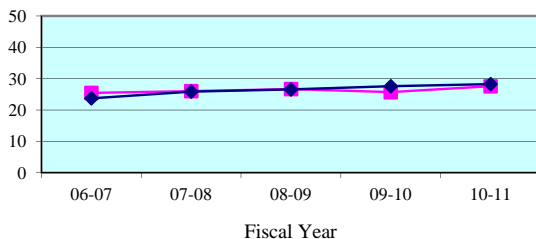

### Average Panel Size - Quarterly Data

Quarterly Average Panel Size	Jan-Mar 2011	Apr-Jun 2011	Jul-Sep 2011	Oct-Dec 2011
Thirteenth Circuit	28.9	27.6	29.1	30.1
Circuit Median	28.6	28.4	29.2	28.3

### Number of Trials - 5 Year Trend

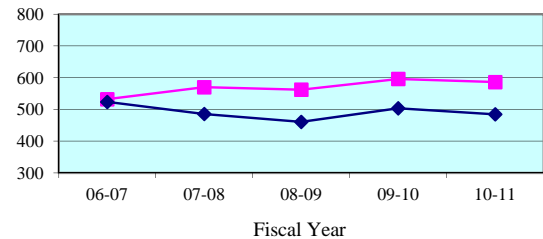

### Number of Trials (6 + 12 Person) - Quarterly Data

Quarterly (6 + 12 Person)	Jan-Mar 2011	Apr-Jun 2011	Jul-Sep 2011	Oct-Dec 2011
Thirteenth Circuit	147	155	140	119
Circuit Median	122	116	104	115

**Legend:**      Circuit      Circuit Median      Standard     

Note: Jury Management data is provided by the clerk of court for each county or the circuit court administrator. This data is self reported through the jury management reports, and the accuracy, validity, and reliability of this data can not be confirmed by OSCA staff.

Summoning Yield - 5 Year Trend

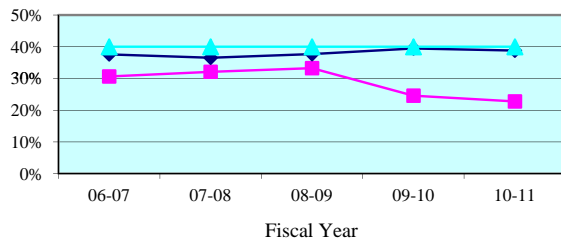

Summoning Yield - Quarterly Data

Quarterly Summoning Yield	Jan-Mar 2011	Apr-Jun 2011	Jul-Sep 2011	Oct-Dec 2011
Hillsborough	23.1%	22.9%	22.9%	24.2%
State Median	39.4%	37.9%	38.9%	37.6%

Juror Days Per Trial - 5 Year Trend

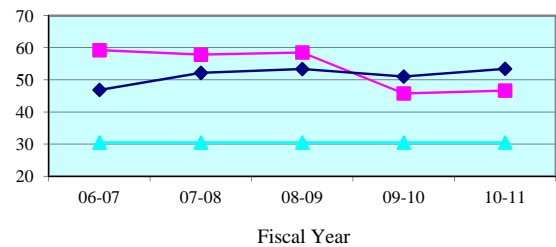

Juror Days Per Trial - Quarterly Data

Quarterly JDPT	Jan-Mar 2011	Apr-Jun 2011	Jul-Sep 2011	Oct-Dec 2011
Hillsborough	50.0	46.0	44.9	64.0
State Median	50.2	52.5	55.3	48.9

People Brought In Per Trial - 5 Year Trend

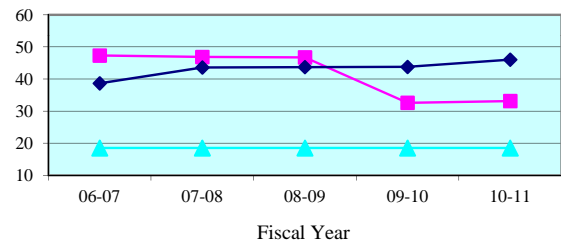

People Brought In Per Trial - Quarterly Data

Quarterly PBI	Jan-Mar 2011	Apr-Jun 2011	Jul-Sep 2011	Oct-Dec 2011
Hillsborough	34.8	31.7	34.4	43.3
State Median	41.3	44.4	44.1	40.2

Percent to Voir Dire - 5 Year Trend

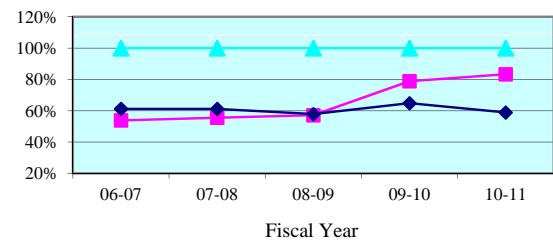

Percent to Voir Dire - Quarterly Data

Quarterly Percent to Voir Dire	Jan-Mar 2011	Apr-Jun 2011	Jul-Sep 2011	Oct-Dec 2011
Hillsborough	82.9%	87.0%	84.6%	69.6%
State Median	59.6%	58.0%	55.7%	60.2%

Average Panel Size - 5 Year Trend

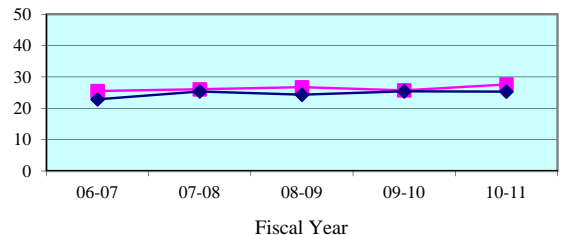

Average Panel Size - Quarterly Data

Quarterly Average Panel Size	Jan-Mar 2011	Apr-Jun 2011	Jul-Sep 2011	Oct-Dec 2011
Hillsborough	28.9	27.6	29.1	30.1
State Median	25.8	25.2	25.7	25.9

Number of Trials - 5 Year Trend

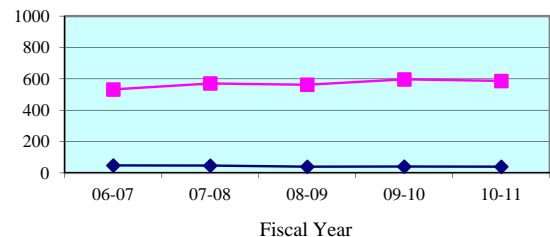

Number of Trials (6 + 12 Person) - Quarterly Data

Quarterly (6 + 12 Person)	Jan-Mar 2011	Apr-Jun 2011	Jul-Sep 2011	Oct-Dec 2011
Hillsborough	147	155	140	119
State Median	14	9	10	10

**Legend:** County (cyan triangle) State Median (magenta square) Standard (dark blue diamond)

Note: Jury Management data is provided by the clerk of court for each county or the circuit court administrator. This data is self reported through the jury management reports, and the accuracy, validity, and reliability of this data can not be confirmed

Summoning Yield - 5 Year Trend

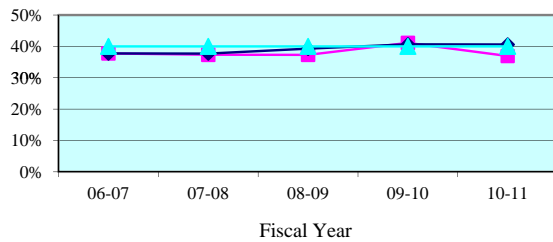

Summoning Yield - Quarterly Data

Quarterly Summoning Yield	Jan-Mar 2011	Apr-Jun 2011	Jul-Sep 2011	Oct-Dec 2011
Fourteenth Circuit	37.9%	34.5%	41.3%	39.2%
Circuit Median	41.4%	38.5%	41.1%	40.2%

Juror Days Per Trial - 5 Year Trend

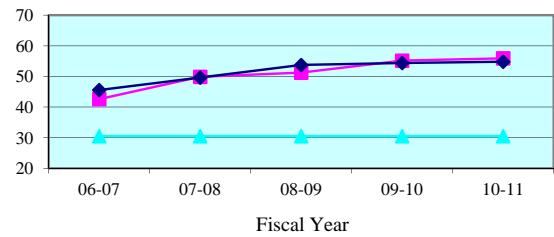

Juror Days Per Trial - Quarterly Data

Quarterly JDPT	Jan-Mar 2011	Apr-Jun 2011	Jul-Sep 2011	Oct-Dec 2011
Fourteenth Circuit	55.5	53.7	56.8	72.8
Circuit Median	57.1	56.6	57.3	58.5

People Brought In Per Trial - 5 Year Trend

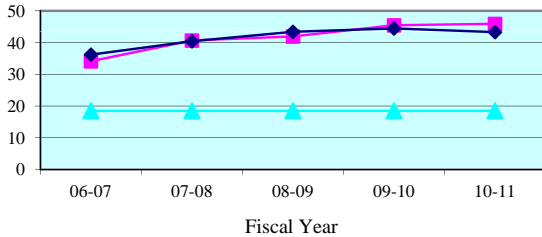

People Brought In Per Trial - Quarterly Data

Quarterly PBI	Jan-Mar 2011	Apr-Jun 2011	Jul-Sep 2011	Oct-Dec 2011
Fourteenth Circuit	45.9	45.5	47.5	62.2
Circuit Median	45.1	45.1	47.1	47.4

Percent to Voir Dire - 5 Year Trend

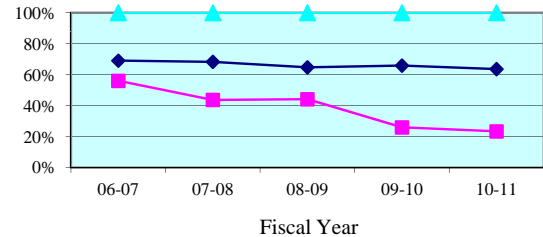

Percent to Voir Dire - Quarterly Data

Quarterly Percent to Voir Dire	Jan-Mar 2011	Apr-Jun 2011	Jul-Sep 2011	Oct-Dec 2011
Fourteenth Circuit	20.4%	25.2%	19.8%	12.4%
Circuit Median	66.1%	61.6%	60.8%	62.4%

Average Panel Size - 5 Year Trend

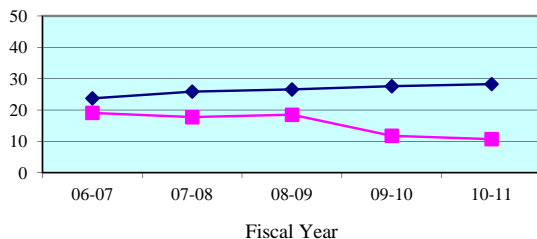

Average Panel Size - Quarterly Data

Quarterly Average Panel Size	Jan-Mar 2011	Apr-Jun 2011	Jul-Sep 2011	Oct-Dec 2011
Fourteenth Circuit	9.4	11.4	9.4	7.7
Circuit Median	28.6	28.4	29.2	28.3

Number of Trials - 5 Year Trend

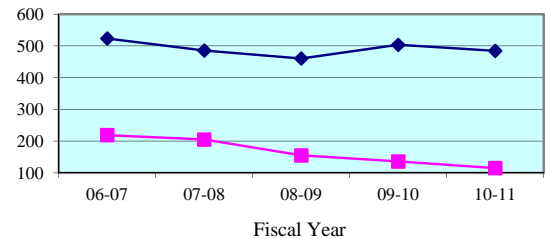

Number of Trials (6 + 12 Person) - Quarterly Data

Quarterly (6 + 12 Person)	Jan-Mar 2011	Apr-Jun 2011	Jul-Sep 2011	Oct-Dec 2011
Fourteenth Circuit	34	25	31	18
Circuit Median	122	116	104	115

**Legend:** Circuit (blue line with triangles) Circuit Median (red line with squares) Standard (green line with diamonds)

Note: Jury Management data is provided by the clerk of court for each county or the circuit court administrator. This data is self reported through the jury management reports, and the accuracy, validity, and reliability of this data can not be confirmed by OSCA staff.

Summoning Yield - 5 Year Trend

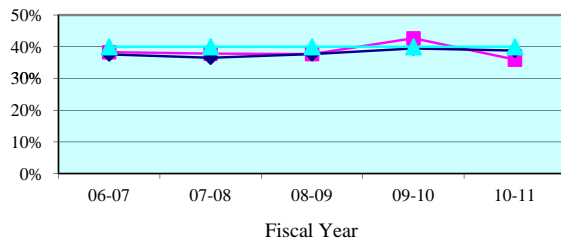

Summoning Yield - Quarterly Data

Quarterly Summoning Yield	Jan-Mar 2011	Apr-Jun 2011	Jul-Sep 2011	Oct-Dec 2011
Bay	35.2%	35.8%	43.1%	43.8%
State Median	39.4%	37.9%	38.9%	37.6%

Juror Days Per Trial - 5 Year Trend

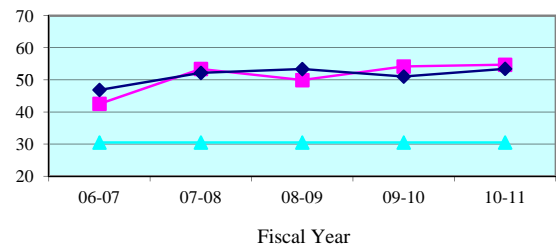

Juror Days Per Trial - Quarterly Data

Quarterly JDPT	Jan-Mar 2011	Apr-Jun 2011	Jul-Sep 2011	Oct-Dec 2011
Bay	54.5	66.4	53.9	72.9
State Median	50.2	52.5	55.3	48.9

People Brought In Per Trial - 5 Year Trend

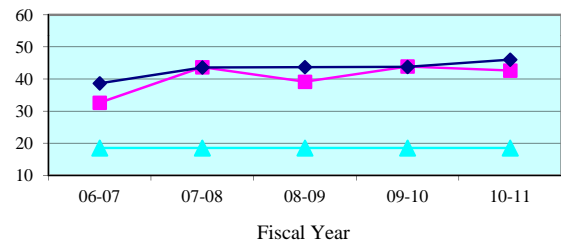

People Brought In Per Trial - Quarterly Data

Quarterly PBI	Jan-Mar 2011	Apr-Jun 2011	Jul-Sep 2011	Oct-Dec 2011
Bay	43.6	55.7	43.4	60.7
State Median	41.3	44.4	44.1	40.2

Percent to Voir Dire - 5 Year Trend

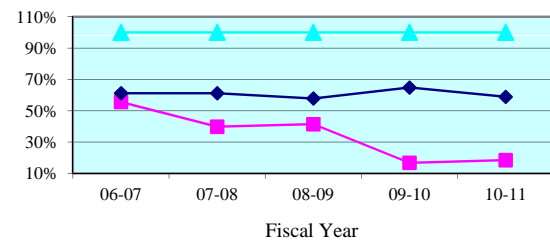

Percent to Voir Dire - Quarterly Data

Quarterly Percent to Voir Dire	Jan-Mar 2011	Apr-Jun 2011	Jul-Sep 2011	Oct-Dec 2011
Bay	16.2%	13.7%	16.4%	12.2%
State Median	59.6%	58.0%	55.7%	60.2%

Average Panel Size - 5 Year Trend

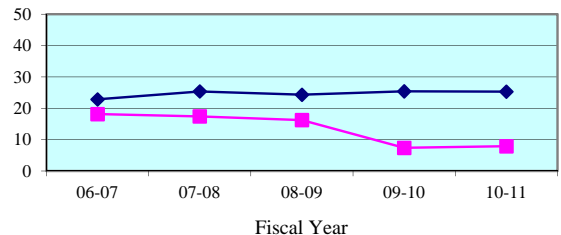

Average Panel Size - Quarterly Data

Quarterly Average Panel Size	Jan-Mar 2011	Apr-Jun 2011	Jul-Sep 2011	Oct-Dec 2011
Bay	7.1	7.6	7.1	7.4
State Median	25.8	25.2	25.7	25.9

Number of Trials - 5 Year Trend

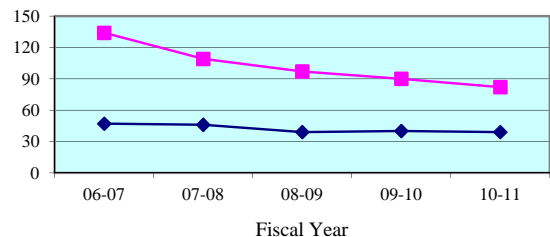

Number of Trials (6 + 12 Person) - Quarterly Data

Quarterly (6 + 12 Person)	Jan-Mar 2011	Apr-Jun 2011	Jul-Sep 2011	Oct-Dec 2011
Bay	25	14	24	15
State Median	14	9	10	10

**Legend:** County (blue line with diamonds) State Median (red line with squares) Standard (green line with triangles)

Note: Jury Management data is provided by the clerk of court for each county or the circuit court administrator. This data is self reported through the jury management reports, and the accuracy, validity, and reliability of this data can not be confirmed

Summoning Yield - 5 Year Trend

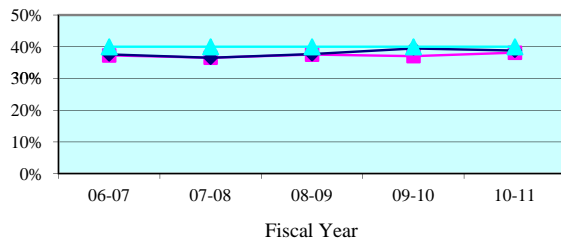

Summoning Yield - Quarterly Data

Quarterly Summoning Yield	Jan-Mar 2011	Apr-Jun 2011	Jul-Sep 2011	Oct-Dec 2011
Calhoun	37.3%	38.8%	0.0%	0.0%
State Median	39.4%	37.9%	38.9%	37.6%

Juror Days Per Trial - 5 Year Trend

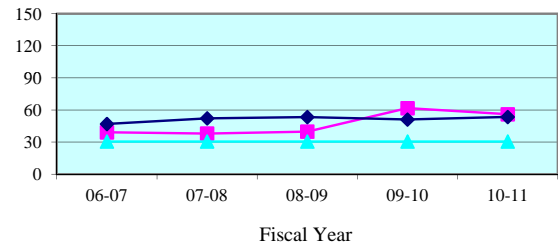

Juror Days Per Trial - Quarterly Data

Quarterly JDPT	Jan-Mar 2011	Apr-Jun 2011	Jul-Sep 2011	Oct-Dec 2011
Calhoun	56.0	56.0	0.0	0.0
State Median	50.2	52.5	55.3	48.9

People Brought In Per Trial - 5 Year Trend

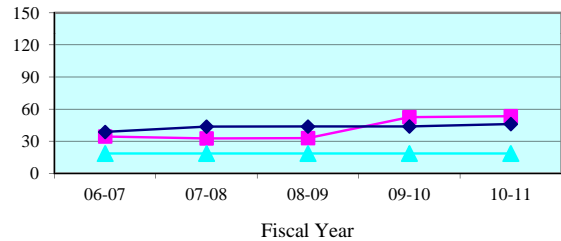

People Brought In Per Trial - Quarterly Data

Quarterly PBI	Jan-Mar 2011	Apr-Jun 2011	Jul-Sep 2011	Oct-Dec 2011
Calhoun	56.0	51.7	0.0	0.0
State Median	41.3	44.4	44.1	40.2

Percent to Voir Dire - 5 Year Trend

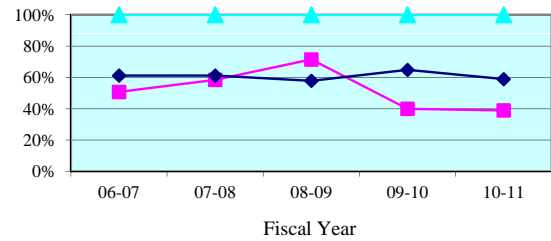

Percent to Voir Dire - Quarterly Data

Quarterly Percent to Voir Dire	Jan-Mar 2011	Apr-Jun 2011	Jul-Sep 2011	Oct-Dec 2011
Calhoun	37.5%	40.0%	0.0%	0.0%
State Median	59.6%	58.0%	55.7%	60.2%

Average Panel Size - 5 Year Trend

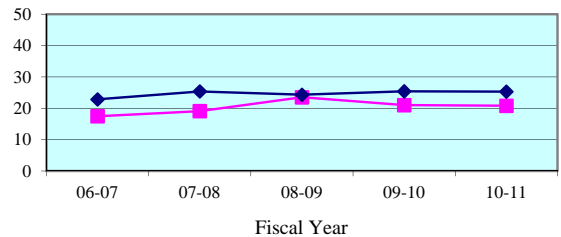

Average Panel Size - Quarterly Data

Quarterly Average Panel Size	Jan-Mar 2011	Apr-Jun 2011	Jul-Sep 2011	Oct-Dec 2011
Calhoun	21.0	20.7	0.0	0.0
State Median	25.8	25.2	25.7	25.9

Number of Trials - 5 Year Trend

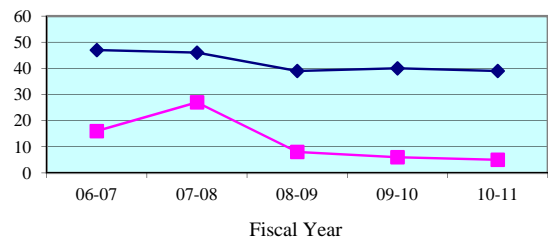

Number of Trials (6 + 12 Person) - Quarterly Data

Quarterly (6 + 12 Person)	Jan-Mar 2011	Apr-Jun 2011	Jul-Sep 2011	Oct-Dec 2011
Calhoun	2	3	0	0
State Median	14	9	10	10

**Legend:** County (blue line with diamonds) State Median (red line with squares) Standard (green line with triangles)

Note: Jury Management data is provided by the clerk of court for each county or the circuit court administrator. This data is self reported through the jury management reports, and the accuracy, validity, and reliability of this data can not be confirmed

Summoning Yield - 5 Year Trend

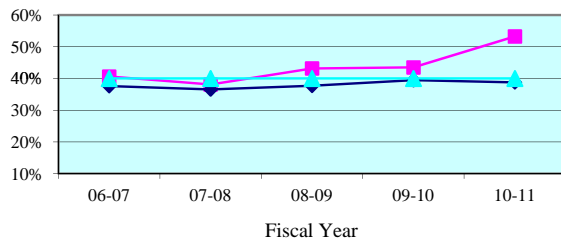

Summoning Yield - Quarterly Data

Quarterly Summoning Yield	Jan-Mar 2011	Apr-Jun 2011	Jul-Sep 2011	Oct-Dec 2011
Gulf	59.5%	34.7%	41.4%	0.0%
State Median	39.4%	37.9%	38.9%	37.6%

Juror Days Per Trial - 5 Year Trend

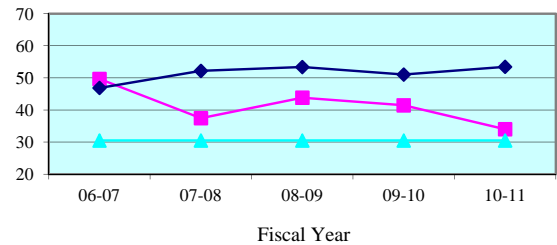

Juror Days Per Trial - Quarterly Data

Quarterly JDPT	Jan-Mar 2011	Apr-Jun 2011	Jul-Sep 2011	Oct-Dec 2011
Gulf	41.5	26.0	52.5	0.0
State Median	50.2	52.5	55.3	48.9

People Brought In Per Trial - 5 Year Trend

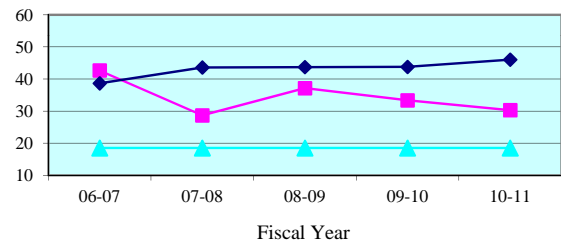

People Brought In Per Trial - Quarterly Data

Quarterly PBI	Jan-Mar 2011	Apr-Jun 2011	Jul-Sep 2011	Oct-Dec 2011
Gulf	35.0	26.0	45.5	0.0
State Median	41.3	44.4	44.1	40.2

Percent to Voir Dire - 5 Year Trend

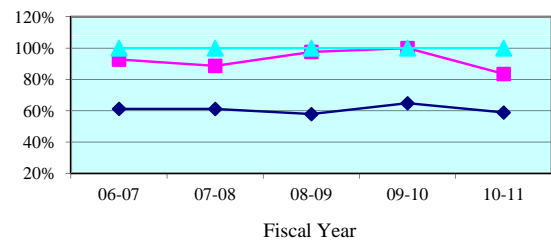

Percent to Voir Dire - Quarterly Data

Quarterly Percent to Voir Dire	Jan-Mar 2011	Apr-Jun 2011	Jul-Sep 2011	Oct-Dec 2011
Gulf	61.4%	100.0%	100.0%	0.0%
State Median	59.6%	58.0%	55.7%	60.2%

Average Panel Size - 5 Year Trend

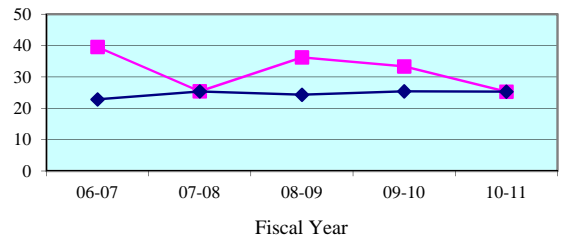

Average Panel Size - Quarterly Data

Quarterly Average Panel Size	Jan-Mar 2011	Apr-Jun 2011	Jul-Sep 2011	Oct-Dec 2011
Gulf	21.5	26.0	45.5	0.0
State Median	25.8	25.2	25.7	25.9

Number of Trials - 5 Year Trend

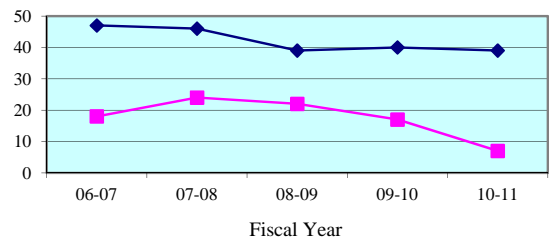

Number of Trials (6 + 12 Person) - Quarterly Data

Quarterly (6 + 12 Person)	Jan-Mar 2011	Apr-Jun 2011	Jul-Sep 2011	Oct-Dec 2011
Gulf	2	1	2	0
State Median	14	9	10	10

**Legend:** County (blue diamond) State Median (magenta square) Standard (cyan triangle)

Note: Jury Management data is provided by the clerk of court for each county or the circuit court administrator. This data is self reported through the jury management reports, and the accuracy, validity, and reliability of this data can not be confirmed



Summoning Yield - 5 Year Trend

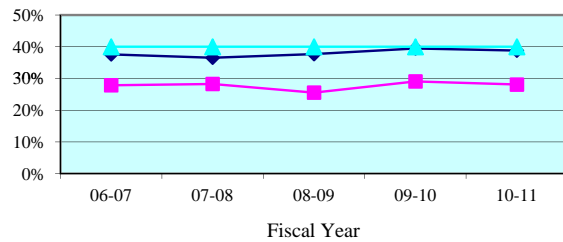

Summoning Yield - Quarterly Data

Quarterly Summoning Yield	Jan-Mar 2011	Apr-Jun 2011	Jul-Sep 2011	Oct-Dec 2011
Holmes	46.5%	23.1%	34.1%	17.9%
State Median	39.4%	37.9%	38.9%	37.6%

Juror Days Per Trial - 5 Year Trend

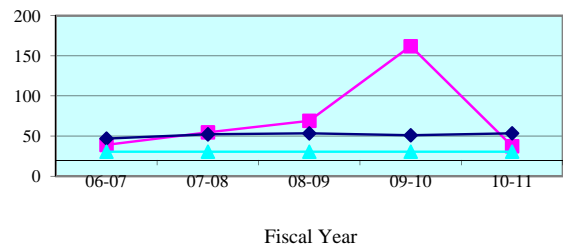

Juror Days Per Trial - Quarterly Data

Quarterly JDPT	Jan-Mar 2011	Apr-Jun 2011	Jul-Sep 2011	Oct-Dec 2011
Holmes	27.0	39.3	0.0	76.0
State Median	50.2	52.5	55.3	48.9

People Brought In Per Trial - 5 Year Trend

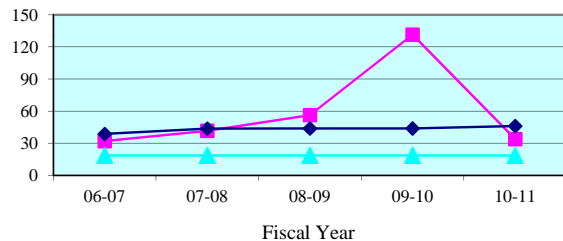

People Brought In Per Trial - Quarterly Data

Quarterly PBI	Jan-Mar 2011	Apr-Jun 2011	Jul-Sep 2011	Oct-Dec 2011
Holmes	27.0	34.7	0.0	76.0
State Median	41.3	44.4	44.1	40.2

Percent to Voir Dire - 5 Year Trend

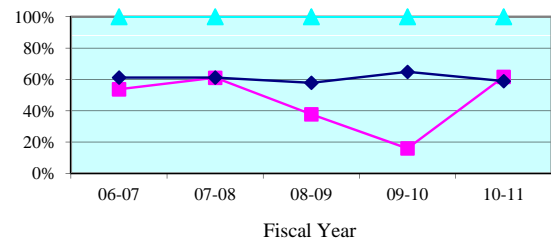

Percent to Voir Dire - Quarterly Data

Quarterly Percent to Voir Dire	Jan-Mar 2011	Apr-Jun 2011	Jul-Sep 2011	Oct-Dec 2011
Holmes	77.8%	60.6%	0.0%	27.6%
State Median	59.6%	58.0%	55.7%	60.2%

Average Panel Size - 5 Year Trend

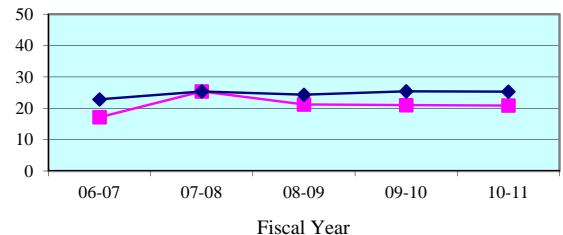

Average Panel Size - Quarterly Data

Quarterly Average Panel Size	Jan-Mar 2011	Apr-Jun 2011	Jul-Sep 2011	Oct-Dec 2011
Holmes	21.0	21.0	0.0	21.0
State Median	25.8	25.2	25.7	25.9

Number of Trials - 5 Year Trend

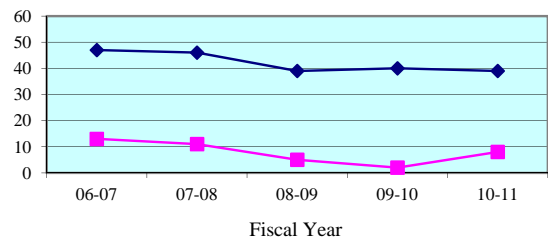

Number of Trials (6 + 12 Person) - Quarterly Data

Quarterly (6 + 12 Person)	Jan-Mar 2011	Apr-Jun 2011	Jul-Sep 2011	Oct-Dec 2011
Holmes	1	3	0	1
State Median	14	9	10	10

**Legend:** County (blue diamond) State Median (magenta square) Standard (cyan triangle)

Note: Jury Management data is provided by the clerk of court for each county or the circuit court administrator. This data is self reported through the jury management reports, and the accuracy, validity, and reliability of this data can not be confirmed

Summoning Yield - 5 Year Trend

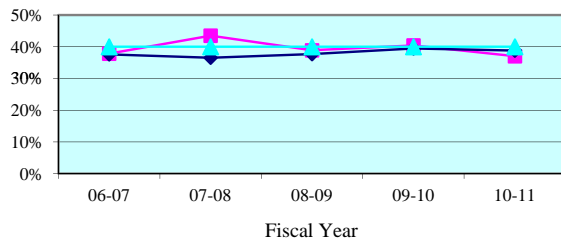

Summoning Yield - Quarterly Data

Quarterly Summoning Yield	Jan-Mar 2011	Apr-Jun 2011	Jul-Sep 2011	Oct-Dec 2011
Jackson	32.2%	36.0%	38.5%	33.0%
State Median	39.4%	37.9%	38.9%	37.6%

Juror Days Per Trial - 5 Year Trend

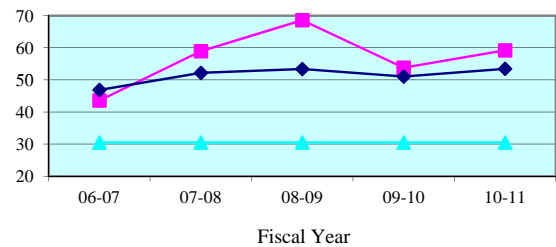

Juror Days Per Trial - Quarterly Data

Quarterly JDPT	Jan-Mar 2011	Apr-Jun 2011	Jul-Sep 2011	Oct-Dec 2011
Jackson	39.8	25.0	24.5	36.5
State Median	50.2	52.5	55.3	48.9

People Brought In Per Trial - 5 Year Trend

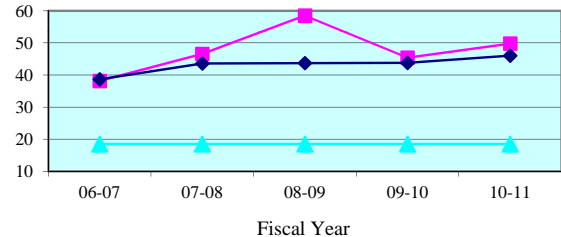

People Brought In Per Trial - Quarterly Data

Quarterly PBI	Jan-Mar 2011	Apr-Jun 2011	Jul-Sep 2011	Oct-Dec 2011
Jackson	29.0	18.0	19.3	33.0
State Median	41.3	44.4	44.1	40.2

Percent to Voir Dire - 5 Year Trend

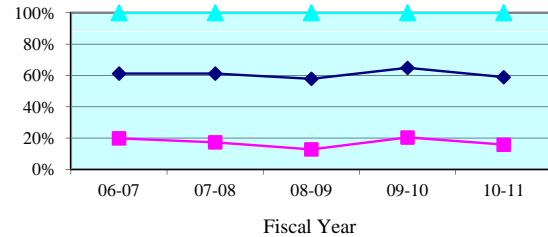

Percent to Voir Dire - Quarterly Data

Quarterly Percent to Voir Dire	Jan-Mar 2011	Apr-Jun 2011	Jul-Sep 2011	Oct-Dec 2011
Jackson	31.0%	38.9%	28.6%	10.6%
State Median	59.6%	58.0%	55.7%	60.2%

Average Panel Size - 5 Year Trend

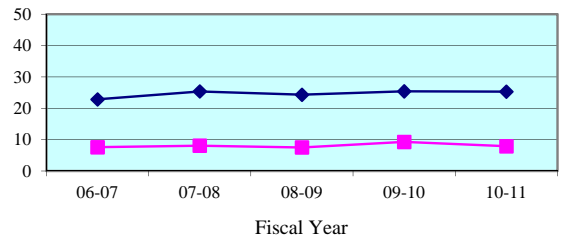

Average Panel Size - Quarterly Data

Quarterly Average Panel Size	Jan-Mar 2011	Apr-Jun 2011	Jul-Sep 2011	Oct-Dec 2011
Jackson	9.0	7.0	5.5	3.5
State Median	25.8	25.2	25.7	25.9

Number of Trials - 5 Year Trend

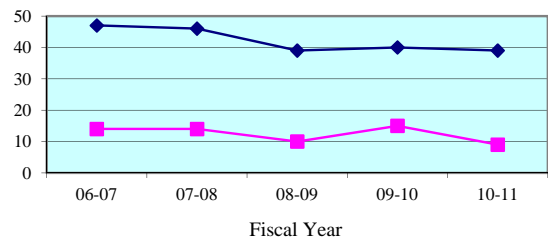

Number of Trials (6 + 12 Person) - Quarterly Data

Quarterly (6 + 12 Person)	Jan-Mar 2011	Apr-Jun 2011	Jul-Sep 2011	Oct-Dec 2011
Jackson	4	4	4	2
State Median	14	9	10	10

**Legend:** County (blue diamond) State Median (pink square) Standard (cyan triangle)

Note: Jury Management data is provided by the clerk of court for each county or the circuit court administrator. This data is self reported through the jury management reports, and the accuracy, validity, and reliability of this data can not be confirmed

Summoning Yield - 5 Year Trend

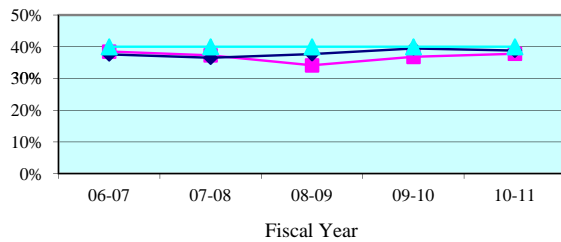

Summoning Yield - Quarterly Data

Quarterly Summoning Yield	Jan-Mar 2011	Apr-Jun 2011	Jul-Sep 2011	Oct-Dec 2011
Washington	38.4%	0.0%	36.0%	34.0%
State Median	39.4%	37.9%	38.9%	37.6%

Juror Days Per Trial - 5 Year Trend

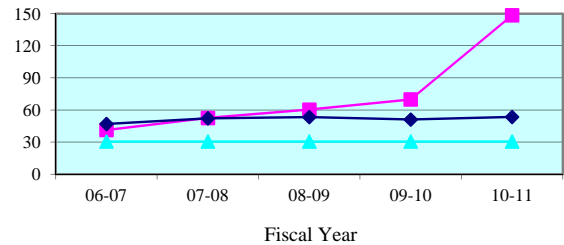

Juror Days Per Trial - Quarterly Data

Quarterly JDPT	Jan-Mar 2011	Apr-Jun 2011	Jul-Sep 2011	Oct-Dec 2011
Washington	0.0	0.0	171.0	0.0
State Median	50.2	52.5	55.3	48.9

People Brought In Per Trial - 5 Year Trend

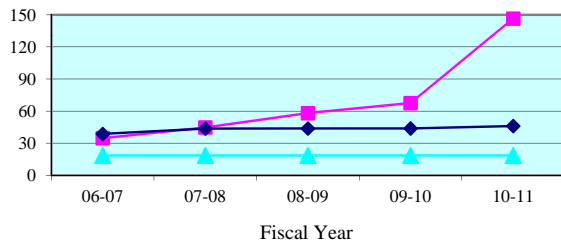

People Brought In Per Trial - Quarterly Data

Quarterly PBI	Jan-Mar 2011	Apr-Jun 2011	Jul-Sep 2011	Oct-Dec 2011
Washington	0.0	0.0	171.0	0.0
State Median	41.3	44.4	44.1	40.2

Percent to Voir Dire - 5 Year Trend

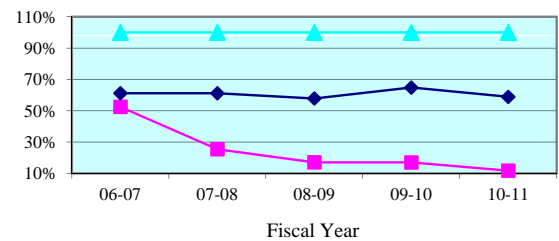

Percent to Voir Dire - Quarterly Data

Quarterly Percent to Voir Dire	Jan-Mar 2011	Apr-Jun 2011	Jul-Sep 2011	Oct-Dec 2011
Washington	0.0%	0.0%	4.1%	0.0%
State Median	59.6%	58.0%	55.7%	60.2%

Average Panel Size - 5 Year Trend

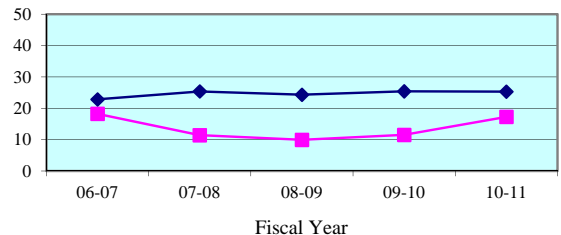

Average Panel Size - Quarterly Data

Quarterly Average Panel Size	Jan-Mar 2011	Apr-Jun 2011	Jul-Sep 2011	Oct-Dec 2011
Washington	0.0	0.0	7.0	0.0
State Median	25.8	25.2	25.7	25.9

Number of Trials - 5 Year Trend

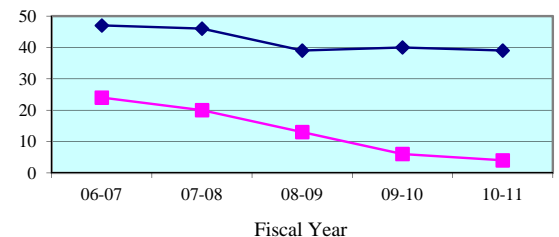

Number of Trials (6 + 12 Person) - Quarterly Data

Quarterly (6 + 12 Person)	Jan-Mar 2011	Apr-Jun 2011	Jul-Sep 2011	Oct-Dec 2011
Washington	0	0	1	0
State Median	14	9	10	10

**Legend:** County (cyan triangle) State Median (magenta square) Standard (dark blue diamond)

Note: Jury Management data is provided by the clerk of court for each county or the circuit court administrator. This data is self reported through the jury management reports, and the accuracy, validity, and reliability of this data can not be confirmed

Summoning Yield - 5 Year Trend

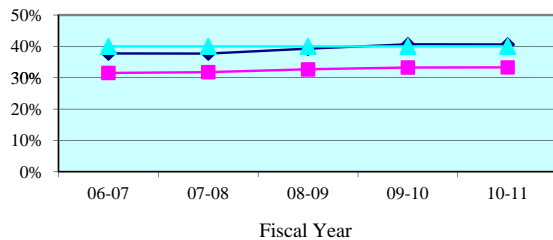

Summoning Yield - Quarterly Data

Quarterly Summoning Yield	Jan-Mar 2011	Apr-Jun 2011	Jul-Sep 2011	Oct-Dec 2011
Fifteenth Circuit	33.2%	32.8%	32.5%	32.7%
Circuit Median	41.4%	38.5%	41.1%	40.2%

Juror Days Per Trial - 5 Year Trend

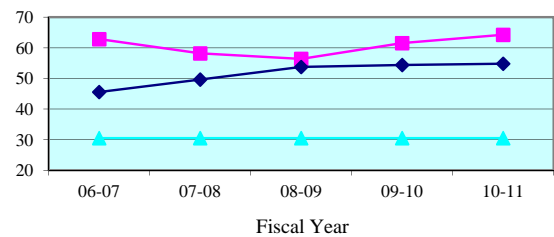

Juror Days Per Trial - Quarterly Data

Quarterly JDPT	Jan-Mar 2011	Apr-Jun 2011	Jul-Sep 2011	Oct-Dec 2011
Fifteenth Circuit	62.1	73.3	69.6	65.6
Circuit Median	57.1	56.6	57.3	58.5

People Brought In Per Trial - 5 Year Trend

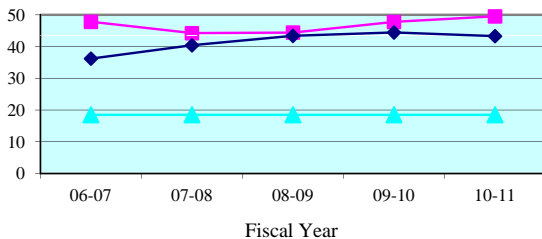

People Brought In Per Trial - Quarterly Data

Quarterly PBI	Jan-Mar 2011	Apr-Jun 2011	Jul-Sep 2011	Oct-Dec 2011
Fifteenth Circuit	47.7	55.1	54.8	52.8
Circuit Median	45.1	45.1	47.1	47.4

Percent to Voir Dire - 5 Year Trend

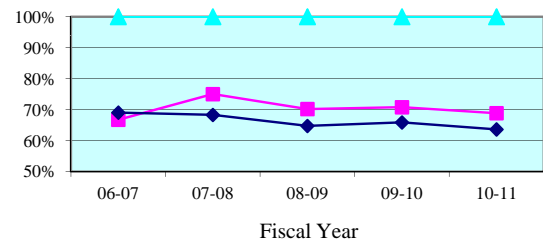

Percent to Voir Dire - Quarterly Data

Quarterly Percent to Voir Dire	Jan-Mar 2011	Apr-Jun 2011	Jul-Sep 2011	Oct-Dec 2011
Fifteenth Circuit	71.8%	62.7%	55.7%	61.3%
Circuit Median	66.1%	61.6%	60.8%	62.4%

Average Panel Size - 5 Year Trend

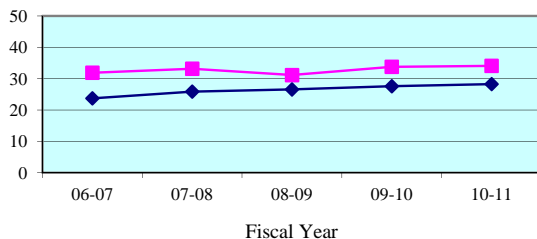

Average Panel Size - Quarterly Data

Quarterly Average Panel Size	Jan-Mar 2011	Apr-Jun 2011	Jul-Sep 2011	Oct-Dec 2011
Fifteenth Circuit	34.3	34.6	30.5	32.4
Circuit Median	28.6	28.4	29.2	28.3

Number of Trials - 5 Year Trend

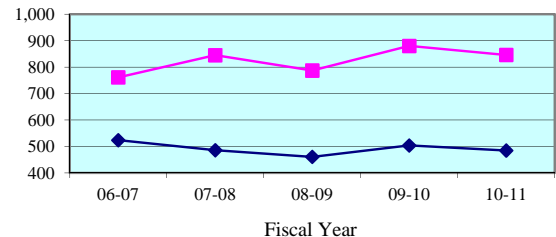

Number of Trials (6 + 12 Person) - Quarterly Data

Quarterly (6 + 12 Person)	Jan-Mar 2011	Apr-Jun 2011	Jul-Sep 2011	Oct-Dec 2011
Fifteenth Circuit	237	205	185	182
Circuit Median	122	116	104	115

**Legend:**      Circuit      Circuit Median      Standard     

Note: Jury Management data is provided by the clerk of court for each county or the circuit court administrator. This data is self reported through the jury management reports, and the accuracy, validity, and reliability of this data can not be confirmed by OSCA staff.

Summoning Yield - 5 Year Trend

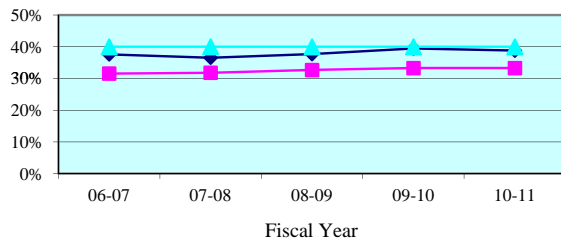

Summoning Yield - Quarterly Data

Quarterly Summoning Yield	Jan-Mar 2011	Apr-Jun 2011	Jul-Sep 2011	Oct-Dec 2011
Palm Beach	33.2%	32.8%	32.5%	32.7%
State Median	39.4%	37.9%	38.9%	37.6%

Juror Days Per Trial - 5 Year Trend

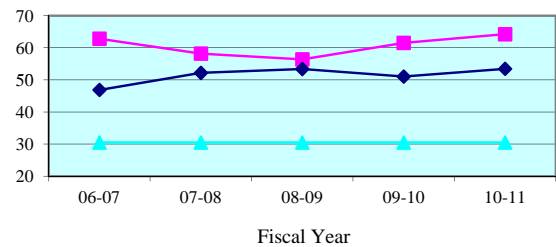

Juror Days Per Trial - Quarterly Data

Quarterly JDPT	Jan-Mar 2011	Apr-Jun 2011	Jul-Sep 2011	Oct-Dec 2011
Palm Beach	62.1	73.3	69.6	65.6
State Median	50.2	52.5	55.3	48.9

People Brought In Per Trial - 5 Year Trend

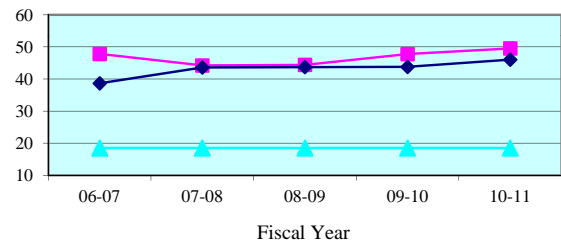

People Brought In Per Trial - Quarterly Data

Quarterly PBI	Jan-Mar 2011	Apr-Jun 2011	Jul-Sep 2011	Oct-Dec 2011
Palm Beach	47.7	55.1	54.8	52.8
State Median	41.3	44.4	44.1	40.2

Percent to Voir Dire - 5 Year Trend

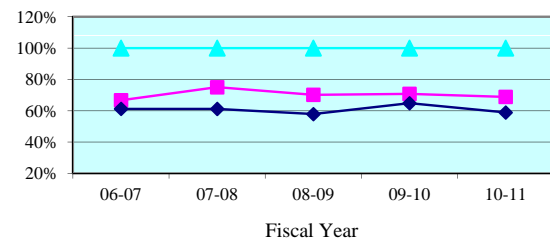

Percent to Voir Dire - Quarterly Data

Quarterly Percent to Voir Dire	Jan-Mar 2011	Apr-Jun 2011	Jul-Sep 2011	Oct-Dec 2011
Palm Beach	71.8%	62.7%	55.7%	61.3%
State Median	59.6%	58.0%	55.7%	60.2%

Average Panel Size - 5 Year Trend

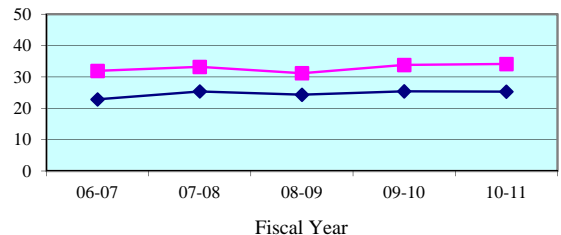

Average Panel Size - Quarterly Data

Quarterly Average Panel Size	Jan-Mar 2011	Apr-Jun 2011	Jul-Sep 2011	Oct-Dec 2011
Palm Beach	34.3	34.6	30.5	32.4
State Median	25.8	25.2	25.7	25.9

Number of Trials - 5 Year Trend

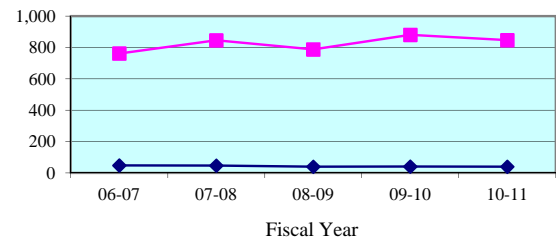

Number of Trials (6 + 12 Person) - Quarterly Data

Quarterly (6 + 12 Person)	Jan-Mar 2011	Apr-Jun 2011	Jul-Sep 2011	Oct-Dec 2011
Palm Beach	237	205	185	182
State Median	14	9	10	10

**Legend:** County (blue diamond) State Median (red square) Standard (green triangle)

Note: Jury Management data is provided by the clerk of court for each county or the circuit court administrator. This data is self reported through the jury management reports, and the accuracy, validity, and reliability of this data can not be confirmed

Summoning Yield - 5 Year Trend

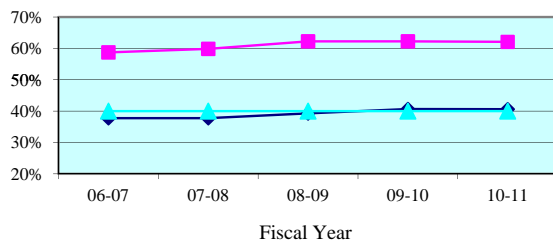

Summoning Yield - Quarterly Data

Quarterly Summoning Yield	Jan-Mar 2011	Apr-Jun 2011	Jul-Sep 2011	Oct-Dec 2011
Sixteenth Circuit	64.2%	59.4%	56.4%	59.9%
Circuit Median	41.4%	38.5%	41.1%	40.2%

Juror Days Per Trial - 5 Year Trend

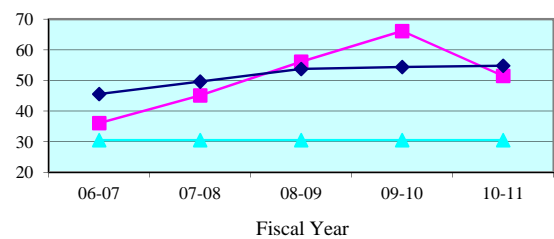

Juror Days Per Trial - Quarterly Data

Quarterly JDPT	Jan-Mar 2011	Apr-Jun 2011	Jul-Sep 2011	Oct-Dec 2011
Sixteenth Circuit	45.6	52.5	46.3	39.8
Circuit Median	57.1	56.6	57.3	58.5

People Brought In Per Trial - 5 Year Trend

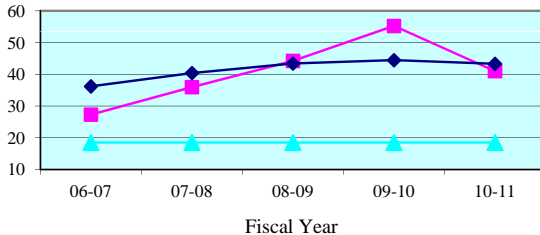

People Brought In Per Trial - Quarterly Data

Quarterly PBI	Jan-Mar 2011	Apr-Jun 2011	Jul-Sep 2011	Oct-Dec 2011
Sixteenth Circuit	38.4	41.2	39.2	34.7
Circuit Median	45.1	45.1	47.1	47.4

Percent to Voir Dire - 5 Year Trend

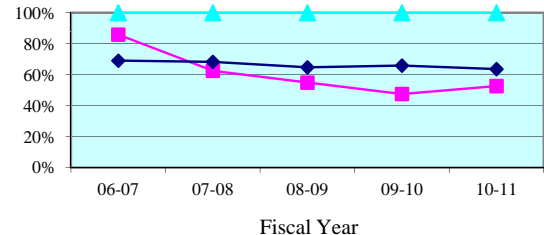

Percent to Voir Dire - Quarterly Data

Quarterly Percent to Voir Dire	Jan-Mar 2011	Apr-Jun 2011	Jul-Sep 2011	Oct-Dec 2011
Sixteenth Circuit	51.3%	59.0%	48.1%	63.5%
Circuit Median	66.1%	61.6%	60.8%	62.4%

Average Panel Size - 5 Year Trend

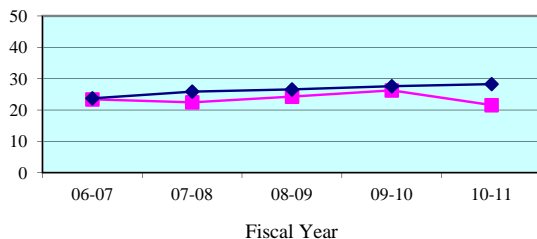

Average Panel Size - Quarterly Data

Quarterly Average Panel Size	Jan-Mar 2011	Apr-Jun 2011	Jul-Sep 2011	Oct-Dec 2011
Sixteenth Circuit	19.7	24.3	18.9	22.0
Circuit Median	28.6	28.4	29.2	28.3

Number of Trials - 5 Year Trend

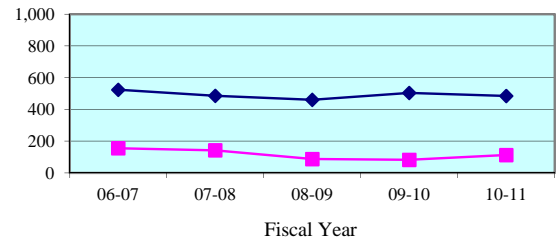

Number of Trials (6 + 12 Person) - Quarterly Data

Quarterly (6 + 12 Person)	Jan-Mar 2011	Apr-Jun 2011	Jul-Sep 2011	Oct-Dec 2011
Sixteenth Circuit	30	28	28	32
Circuit Median	122	116	104	115

**Legend:** Circuit (blue diamond) Circuit Median (pink square) Standard (cyan triangle)

Note: Jury Management data is provided by the clerk of court for each county or the circuit court administrator. This data is self reported through the jury management reports, and the accuracy, validity, and reliability of this data can not be confirmed by OSCA staff.

Summoning Yield - 5 Year Trend

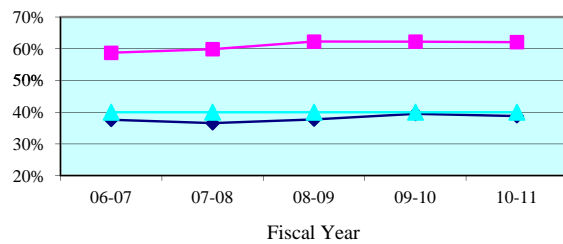

Summoning Yield - Quarterly Data

Quarterly Summoning Yield	Jan-Mar 2011	Apr-Jun 2011	Jul-Sep 2011	Oct-Dec 2011
Monroe	64.2%	59.4%	56.4%	59.9%
State Median	39.4%	37.9%	38.9%	37.6%

Juror Days Per Trial - 5 Year Trend

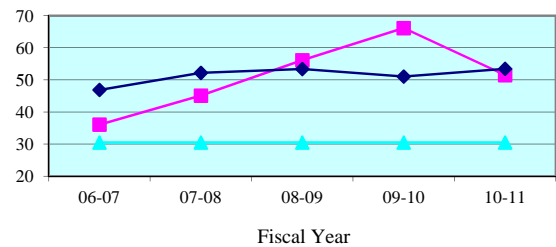

Juror Days Per Trial - Quarterly Data

Quarterly JDPT	Jan-Mar 2011	Apr-Jun 2011	Jul-Sep 2011	Oct-Dec 2011
Monroe	45.6	52.5	46.3	39.8
State Median	50.2	52.5	55.3	48.9

People Brought In Per Trial - 5 Year Trend

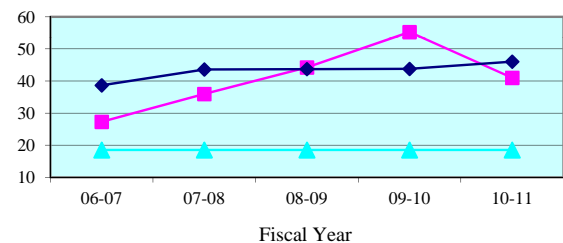

People Brought In Per Trial - Quarterly Data

Quarterly PBI	Jan-Mar 2011	Apr-Jun 2011	Jul-Sep 2011	Oct-Dec 2011
Monroe	38.4	41.2	39.2	34.7
State Median	41.3	44.4	44.1	40.2

Percent to Voir Dire - 5 Year Trend

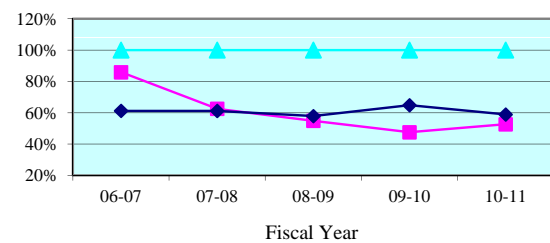

Percent to Voir Dire - Quarterly Data

Quarterly Percent to Voir Dire	Jan-Mar 2011	Apr-Jun 2011	Jul-Sep 2011	Oct-Dec 2011
Monroe	51.3%	59.0%	48.1%	63.5%
State Median	59.6%	58.0%	55.7%	60.2%

Average Panel Size - 5 Year Trend

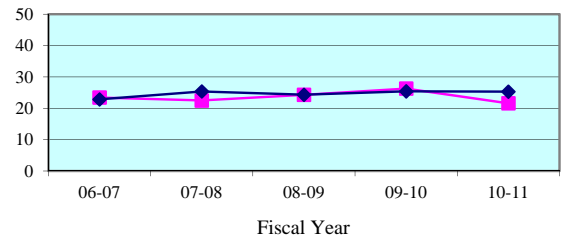

Average Panel Size - Quarterly Data

Quarterly Average Panel Size	Jan-Mar 2011	Apr-Jun 2011	Jul-Sep 2011	Oct-Dec 2011
Monroe	19.7	24.3	18.9	22.0
State Median	25.8	25.2	25.7	25.9

Number of Trials - 5 Year Trend

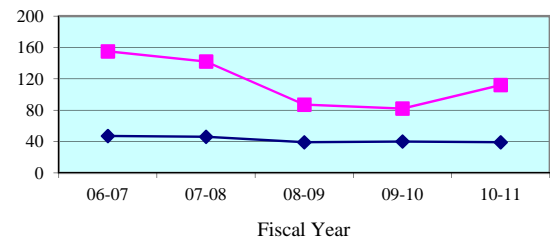

Number of Trials (6 + 12 Person) - Quarterly Data

Quarterly (6 + 12 Person)	Jan-Mar 2011	Apr-Jun 2011	Jul-Sep 2011	Oct-Dec 2011
Monroe	30	28	28	32
State Median	14	9	10	10

**Legend:** County (blue diamond) State Median (pink square) Standard (cyan triangle)

Note: Jury Management data is provided by the clerk of court for each county or the circuit court administrator. This data is self reported through the jury management reports, and the accuracy, validity, and reliability of this data can not be confirmed

### Summoning Yield - 5 Year Trend

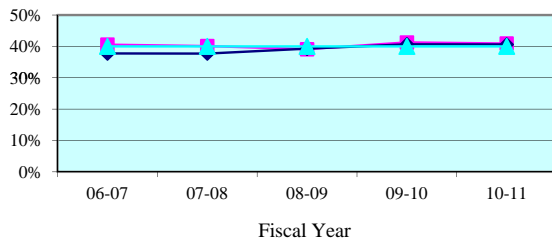

### Summoning Yield - Quarterly Data

Quarterly Summoning Yield	Jan-Mar 2011	Apr-Jun 2011	Jul-Sep 2011	Oct-Dec 2011
Seventeenth Circuit	42.6%	40.3%	40.5%	38.7%
Circuit Median	41.4%	38.5%	41.1%	40.2%

### Juror Days Per Trial - 5 Year Trend

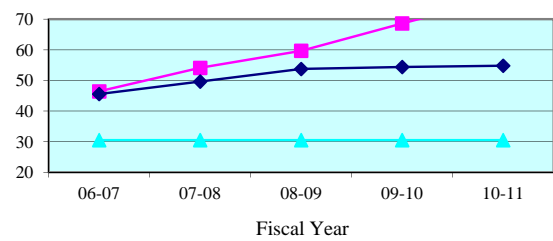

### Juror Days Per Trial - Quarterly Data

Quarterly JDPT	Jan-Mar 2011	Apr-Jun 2011	Jul-Sep 2011	Oct-Dec 2011
Seventeenth Circuit	72.1	75.5	72.3	70.9
Circuit Median	57.1	56.6	57.3	58.5

### People Brought In Per Trial - 5 Year Trend

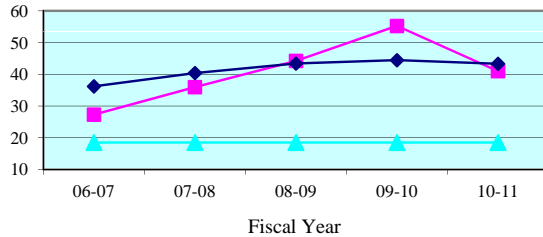

### People Brought In Per Trial - Quarterly Data

Quarterly PBI	Jan-Mar 2011	Apr-Jun 2011	Jul-Sep 2011	Oct-Dec 2011
Seventeenth Circuit	58.0	61.6	60.0	53.7
Circuit Median	45.1	45.1	47.1	47.4

### Percent to Voir Dire - 5 Year Trend

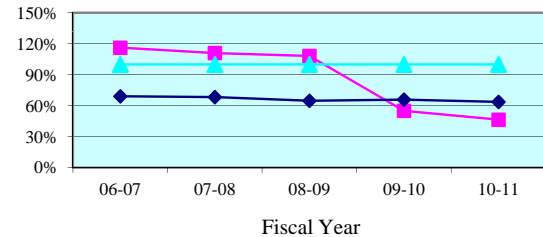

### Percent to Voir Dire - Quarterly Data

Quarterly Percent to Voir Dire	Jan-Mar 2011	Apr-Jun 2011	Jul-Sep 2011	Oct-Dec 2011
Seventeenth Circuit	49.0%	44.5%	44.1%	51.7%
Circuit Median	66.1%	61.6%	60.8%	62.4%

### Average Panel Size - 5 Year Trend

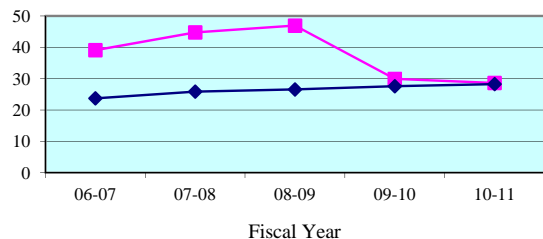

### Average Panel Size - Quarterly Data

Quarterly Average Panel Size	Jan-Mar 2011	Apr-Jun 2011	Jul-Sep 2011	Oct-Dec 2011
Seventeenth Circuit	28.5	27.4	26.5	27.8
Circuit Median	28.6	28.4	29.2	28.3

### Number of Trials - 5 Year Trend

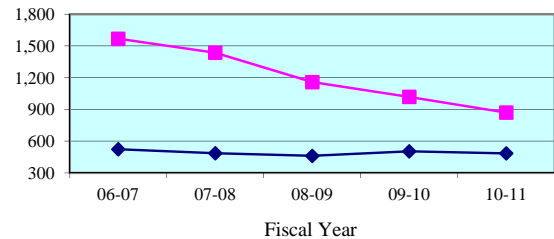

### Number of Trials (6 + 12 Person) - Quarterly Data

Quarterly (6 + 12 Person)	Jan-Mar 2011	Apr-Jun 2011	Jul-Sep 2011	Oct-Dec 2011
Seventeenth Circuit	250	246	204	201
Circuit Median	122	116	104	115

**Legend:** Circuit (blue diamond) Circuit Median (pink square) Standard (cyan triangle)

Note: Jury Management data is provided by the clerk of court for each county or the circuit court administrator. This data is self reported through the jury management reports, and the accuracy, validity, and reliability of this data can not be confirmed by OSCA staff.



Summoning Yield - 5 Year Trend

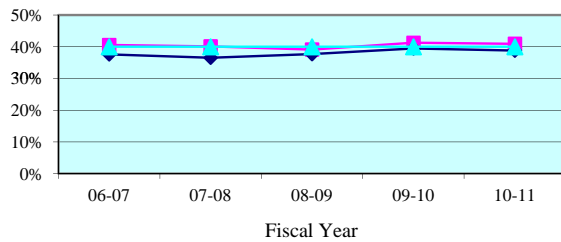

Summoning Yield - Quarterly Data

Quarterly Summoning Yield	Jan-Mar 2011	Apr-Jun 2011	Jul-Sep 2011	Oct-Dec 2011
Broward	42.6%	40.3%	40.5%	38.7%
State Median	39.4%	37.9%	38.9%	37.6%

Juror Days Per Trial - 5 Year Trend

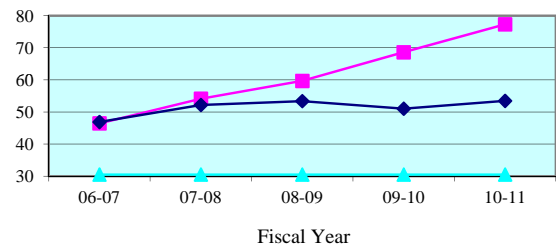

Juror Days Per Trial - Quarterly Data

Quarterly JDPT	Jan-Mar 2011	Apr-Jun 2011	Jul-Sep 2011	Oct-Dec 2011
Broward	72.1	75.5	72.3	70.9
State Median	50.2	52.5	55.3	48.9

People Brought In Per Trial - 5 Year Trend

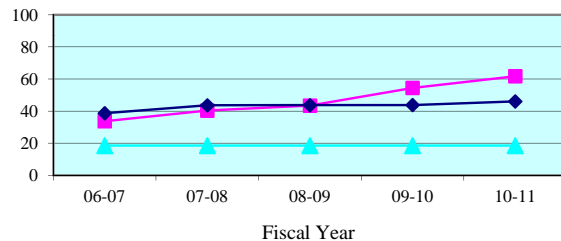

People Brought In Per Trial - Quarterly Data

Quarterly PBI	Jan-Mar 2011	Apr-Jun 2011	Jul-Sep 2011	Oct-Dec 2011
Broward	58.0	61.6	60.0	53.7
State Median	41.3	44.4	44.1	40.2

Percent to Voir Dire - 5 Year Trend

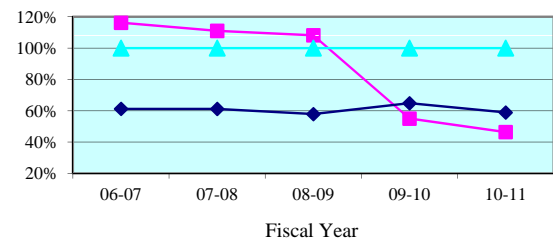

Percent to Voir Dire - Quarterly Data

Quarterly Percent to Voir Dire	Jan-Mar 2011	Apr-Jun 2011	Jul-Sep 2011	Oct-Dec 2011
Broward	49.0%	44.5%	44.1%	51.7%
State Median	59.6%	58.0%	55.7%	60.2%

Average Panel Size - 5 Year Trend

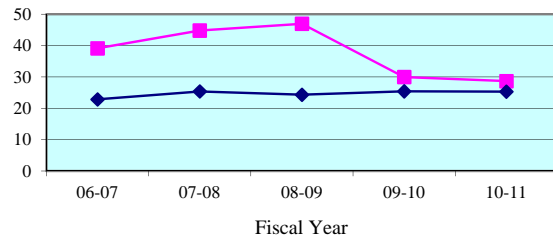

Average Panel Size - Quarterly Data

Quarterly Average Panel Size	Jan-Mar 2011	Apr-Jun 2011	Jul-Sep 2011	Oct-Dec 2011
Broward	28.5	27.4	26.5	27.8
State Median	25.8	25.2	25.7	25.9

Number of Trials - 5 Year Trend

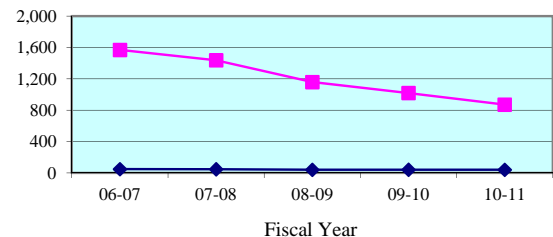

Number of Trials (6 + 12 Person) - Quarterly Data

Quarterly (6 + 12 Person)	Jan-Mar 2011	Apr-Jun 2011	Jul-Sep 2011	Oct-Dec 2011
Broward	250	246	204	201
State Median	14	9	10	10

**Legend:** County (blue diamond) State Median (magenta square) Standard (cyan triangle)

Note: Jury Management data is provided by the clerk of court for each county or the circuit court administrator. This data is self reported through the jury management reports, and the accuracy, validity, and reliability of this data can not be confirmed

### Summoning Yield - 5 Year Trend

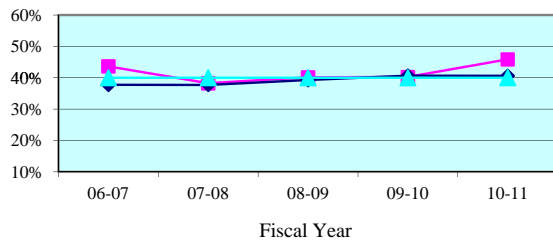

### Summoning Yield - Quarterly Data

Quarterly Summoning Yield	Jan-Mar 2011	Apr-Jun 2011	Jul-Sep 2011	Oct-Dec 2011
Eighteenth Circuit	48.7%	48.8%	49.5%	48.0%
Circuit Median	41.4%	38.5%	41.1%	40.2%

### Juror Days Per Trial - 5 Year Trend

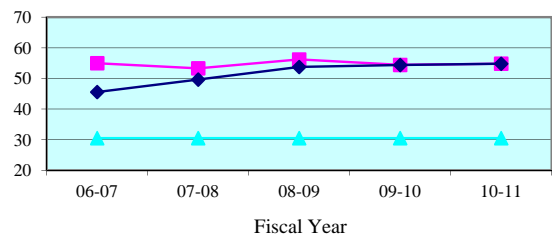

### Juror Days Per Trial - Quarterly Data

Quarterly JDPT	Jan-Mar 2011	Apr-Jun 2011	Jul-Sep 2011	Oct-Dec 2011
Eighteenth Circuit	62.2	58.7	60.5	63.4
Circuit Median	57.1	56.6	57.3	58.5

### People Brought In Per Trial - 5 Year Trend

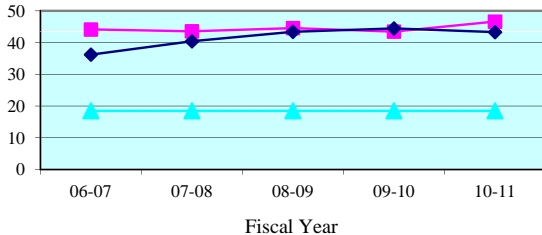

### People Brought In Per Trial - Quarterly Data

Quarterly PBI	Jan-Mar 2011	Apr-Jun 2011	Jul-Sep 2011	Oct-Dec 2011
Eighteenth Circuit	53.9	51.7	50.4	54.5
Circuit Median	45.1	45.1	47.1	47.4

### Percent to Voir Dire - 5 Year Trend

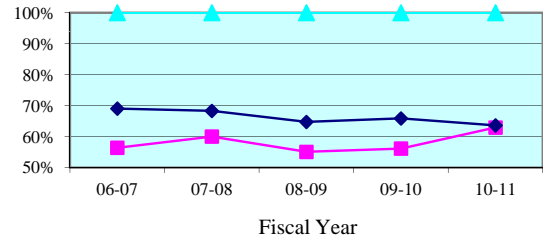

### Percent to Voir Dire - Quarterly Data

Quarterly Percent to Voir Dire	Jan-Mar 2011	Apr-Jun 2011	Jul-Sep 2011	Oct-Dec 2011
Eighteenth Circuit	65.5%	61.4%	68.7%	48.1%
Circuit Median	66.1%	61.6%	60.8%	62.4%

### Average Panel Size - 5 Year Trend

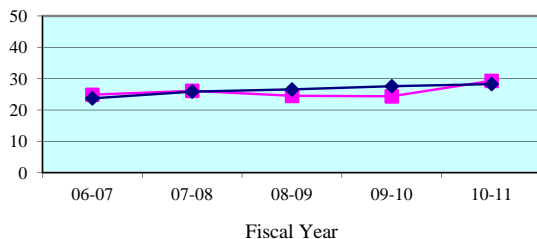

### Average Panel Size - Quarterly Data

Quarterly Average Panel Size	Jan-Mar 2011	Apr-Jun 2011	Jul-Sep 2011	Oct-Dec 2011
Eighteenth Circuit	35.3	31.7	34.6	26.2
Circuit Median	28.6	28.4	29.2	28.3

### Number of Trials - 5 Year Trend

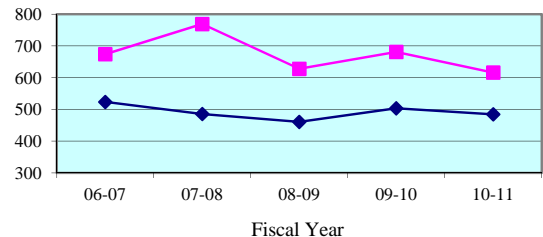

### Number of Trials (6 + 12 Person) - Quarterly Data

Quarterly (6 + 12 Person)	Jan-Mar 2011	Apr-Jun 2011	Jul-Sep 2011	Oct-Dec 2011
Eighteenth Circuit	148	142	127	137
Circuit Median	122	116	104	115

**Legend:**      **Circuit**      **Circuit Median**      **Standard**      **Standard**

Note: Jury Management data is provided by the clerk of court for each county or the circuit court administrator. This data is self reported through the jury management reports, and the accuracy, validity, and reliability of this data can not be confirmed by OSCA staff.

Summoning Yield - 5 Year Trend

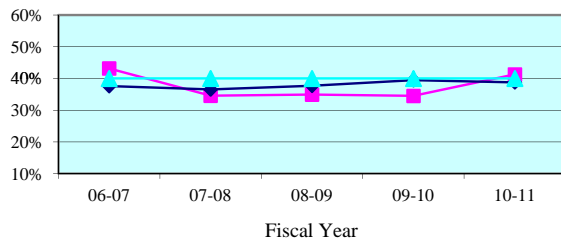

Summoning Yield - Quarterly Data

Quarterly Summoning Yield	Jan-Mar 2011	Apr-Jun 2011	Jul-Sep 2011	Oct-Dec 2011
Brevard	46.5%	45.9%	45.3%	46.4%
State Median	39.4%	37.9%	38.9%	37.6%

Juror Days Per Trial - 5 Year Trend

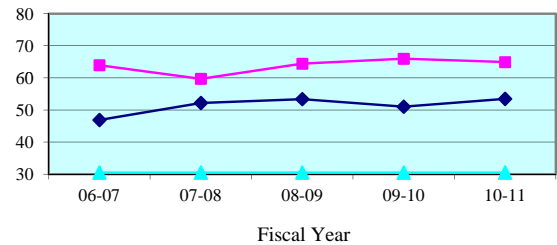

Juror Days Per Trial - Quarterly Data

Quarterly JDPT	Jan-Mar 2011	Apr-Jun 2011	Jul-Sep 2011	Oct-Dec 2011
Brevard	76.7	71.0	91.1	89.4
State Median	50.2	52.5	55.3	48.9

People Brought In Per Trial - 5 Year Trend

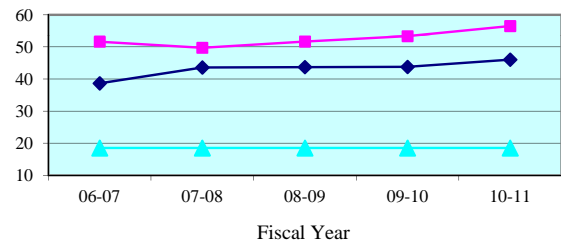

People Brought In Per Trial - Quarterly Data

Quarterly PBI	Jan-Mar 2011	Apr-Jun 2011	Jul-Sep 2011	Oct-Dec 2011
Brevard	69.0	64.5	78.3	80.6
State Median	41.3	44.4	44.1	40.2

Percent to Voir Dire - 5 Year Trend

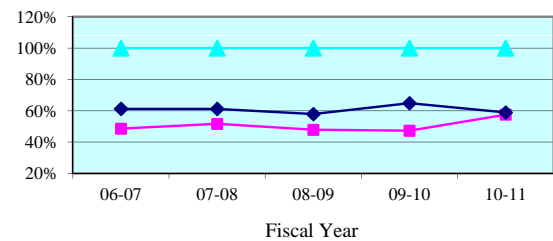

Percent to Voir Dire - Quarterly Data

Quarterly Percent to Voir Dire	Jan-Mar 2011	Apr-Jun 2011	Jul-Sep 2011	Oct-Dec 2011
Brevard	63.9%	58.0%	61.5%	35.3%
State Median	59.6%	58.0%	55.7%	60.2%

Average Panel Size - 5 Year Trend

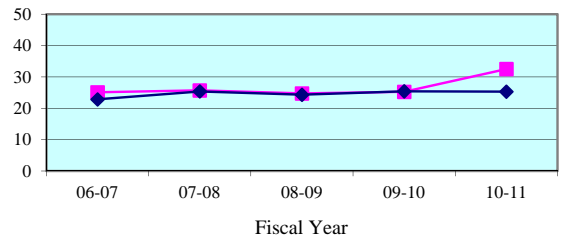

Average Panel Size - Quarterly Data

Quarterly Average Panel Size	Jan-Mar 2011	Apr-Jun 2011	Jul-Sep 2011	Oct-Dec 2011
Brevard	44.1	37.4	48.1	28.5
State Median	25.8	25.2	25.7	25.9

Number of Trials - 5 Year Trend

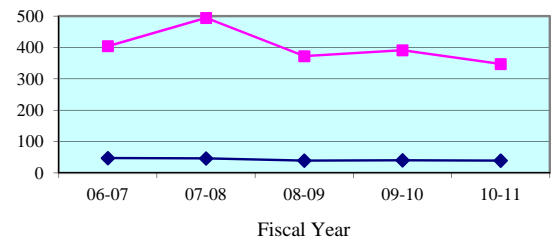

Number of Trials (6 + 12 Person) - Quarterly Data

Quarterly (6 + 12 Person)	Jan-Mar 2011	Apr-Jun 2011	Jul-Sep 2011	Oct-Dec 2011
Brevard	77	76	56	64
State Median	14	9	10	10

**Legend:** County (blue diamond) State Median (magenta square) Standard (cyan triangle)

Note: Jury Management data is provided by the clerk of court for each county or the circuit court administrator. This data is self reported through the jury management reports, and the accuracy, validity, and reliability of this data can not be confirmed

Summoning Yield - 5 Year Trend

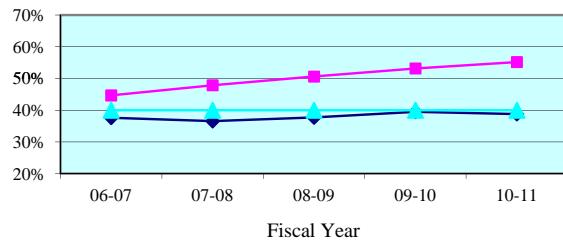

Summoning Yield - Quarterly Data

Quarterly Summoning Yield	Jan-Mar 2011	Apr-Jun 2011	Jul-Sep 2011	Oct-Dec 2011
Seminole	53.5%	54.3%	58.4%	51.9%
State Median	39.4%	37.9%	38.9%	37.6%

Juror Days Per Trial - 5 Year Trend

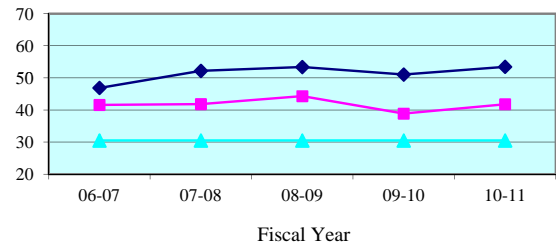

Juror Days Per Trial - Quarterly Data

Quarterly JDPT	Jan-Mar 2011	Apr-Jun 2011	Jul-Sep 2011	Oct-Dec 2011
Seminole	46.5	44.6	36.5	40.6
State Median	50.2	52.5	55.3	48.9

People Brought In Per Trial - 5 Year Trend

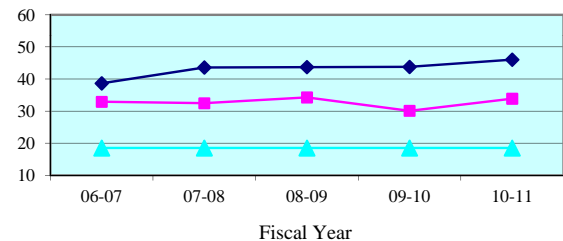

People Brought In Per Trial - Quarterly Data

Quarterly PBI	Jan-Mar 2011	Apr-Jun 2011	Jul-Sep 2011	Oct-Dec 2011
Seminole	37.5	36.9	28.4	31.6
State Median	41.3	44.4	44.1	40.2

Percent to Voir Dire - 5 Year Trend

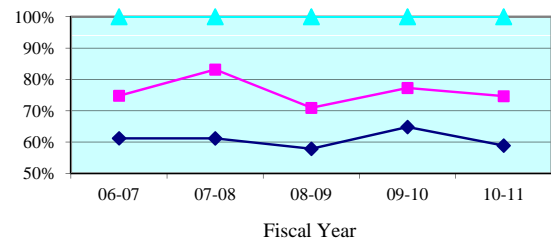

Percent to Voir Dire - Quarterly Data

Quarterly Percent to Voir Dire	Jan-Mar 2011	Apr-Jun 2011	Jul-Sep 2011	Oct-Dec 2011
Seminole	68.6%	68.2%	84.6%	76.7%
State Median	59.6%	58.0%	55.7%	60.2%

Average Panel Size - 5 Year Trend

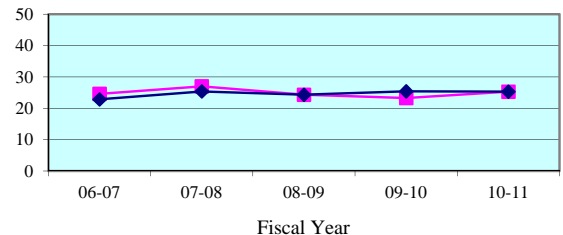

Average Panel Size - Quarterly Data

Quarterly Average Panel Size	Jan-Mar 2011	Apr-Jun 2011	Jul-Sep 2011	Oct-Dec 2011
Seminole	25.7	25.2	24.0	24.2
State Median	25.8	25.2	25.7	25.9

Number of Trials - 5 Year Trend

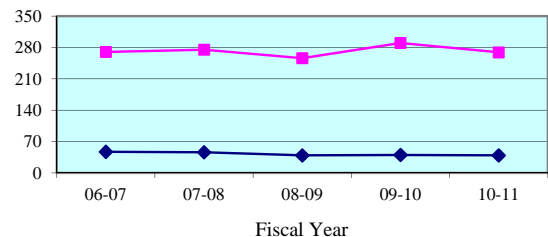

Number of Trials (6 + 12 Person) - Quarterly Data

Quarterly (6 + 12 Person)	Jan-Mar 2011	Apr-Jun 2011	Jul-Sep 2011	Oct-Dec 2011
Seminole	71	66	71	73
State Median	14	9	10	10

**Legend:** County (blue diamond) State Median (pink square) Standard (cyan triangle)

Note: Jury Management data is provided by the clerk of court for each county or the circuit court administrator. This data is self reported through the jury management reports, and the accuracy, validity, and reliability of this data can not be confirmed

### Summoning Yield - 5 Year Trend

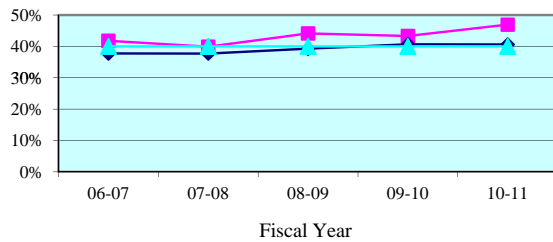

### Summoning Yield - Quarterly Data

Quarterly Summoning Yield	Jan-Mar 2011	Apr-Jun 2011	Jul-Sep 2011	Oct-Dec 2011
Nineteenth Circuit	50.2%	48.5%	44.9%	45.2%
Circuit Median	41.4%	38.5%	41.1%	40.2%

### Juror Days Per Trial - 5 Year Trend

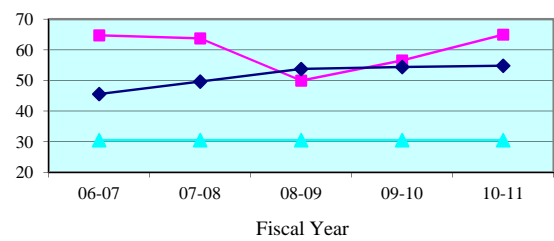

### Juror Days Per Trial - Quarterly Data

Quarterly JDPT	Jan-Mar 2011	Apr-Jun 2011	Jul-Sep 2011	Oct-Dec 2011
Nineteenth Circuit	69.2	68.8	87.2	56.8
Circuit Median	57.1	56.6	57.3	58.5

### People Brought In Per Trial - 5 Year Trend

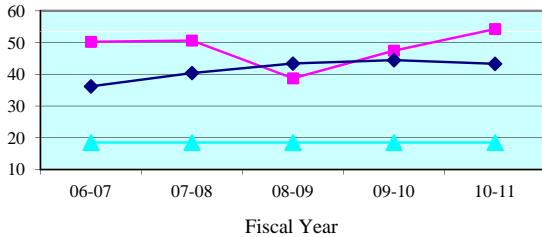

### People Brought In Per Trial - Quarterly Data

Quarterly PBI	Jan-Mar 2011	Apr-Jun 2011	Jul-Sep 2011	Oct-Dec 2011
Nineteenth Circuit	57.6	56.9	75.4	50.0
Circuit Median	45.1	45.1	47.1	47.4

### Percent to Voir Dire - 5 Year Trend

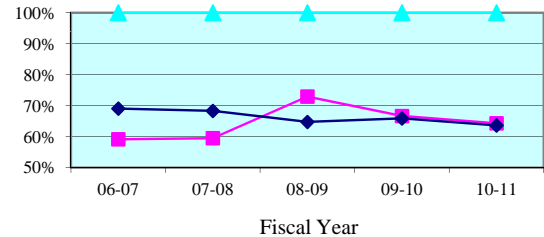

### Percent to Voir Dire - Quarterly Data

Quarterly Percent to Voir Dire	Jan-Mar 2011	Apr-Jun 2011	Jul-Sep 2011	Oct-Dec 2011
Nineteenth Circuit	62.6%	61.3%	53.6%	70.5%
Circuit Median	66.1%	61.6%	60.8%	62.4%

### Average Panel Size - 5 Year Trend

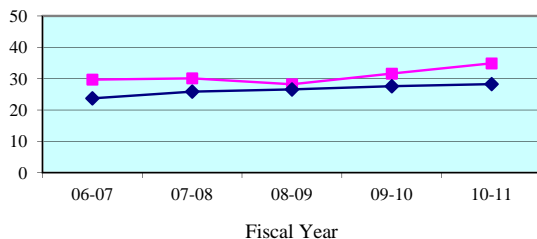

### Average Panel Size - Quarterly Data

Quarterly Average Panel Size	Jan-Mar 2011	Apr-Jun 2011	Jul-Sep 2011	Oct-Dec 2011
Nineteenth Circuit	36.0	34.8	40.5	35.3
Circuit Median	28.6	28.4	29.2	28.3

### Number of Trials - 5 Year Trend

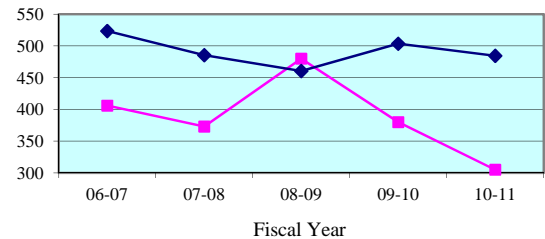

### Number of Trials (6 + 12 Person) - Quarterly Data

Quarterly (6 + 12 Person)	Jan-Mar 2011	Apr-Jun 2011	Jul-Sep 2011	Oct-Dec 2011
Nineteenth Circuit	81	74	58	83
Circuit Median	122	116	104	115

**Legend:**      Circuit      Circuit Median      Standard     

Note: Jury Management data is provided by the clerk of court for each county or the circuit court administrator. This data is self reported through the jury management reports, and the accuracy, validity, and reliability of this data can not be confirmed by OSCA staff.

### Summoning Yield - 5 Year Trend

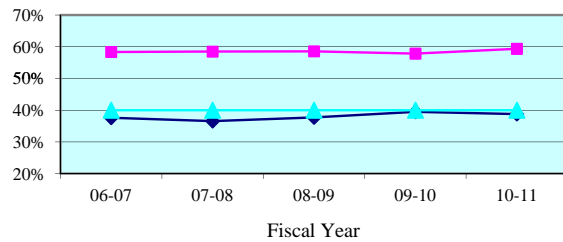

### Summoning Yield - Quarterly Data

Quarterly Summoning Yield	Jan-Mar 2011	Apr-Jun 2011	Jul-Sep 2011	Oct-Dec 2011
Indian River	63.1%	59.0%	54.8%	58.4%
State Median	39.4%	37.9%	38.9%	37.6%

### Juror Days Per Trial - 5 Year Trend

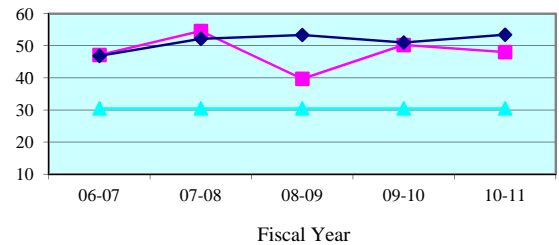

### Juror Days Per Trial - Quarterly Data

Quarterly JDPT	Jan-Mar 2011	Apr-Jun 2011	Jul-Sep 2011	Oct-Dec 2011
Indian River	45.0	56.5	73.6	54.4
State Median	50.2	52.5	55.3	48.9

### People Brought In Per Trial - 5 Year Trend

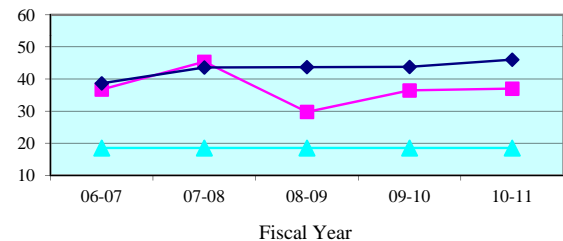

### People Brought In Per Trial - Quarterly Data

Quarterly PBI	Jan-Mar 2011	Apr-Jun 2011	Jul-Sep 2011	Oct-Dec 2011
Indian River	35.1	44.7	55.0	43.6
State Median	41.3	44.4	44.1	40.2

### Percent to Voir Dire - 5 Year Trend

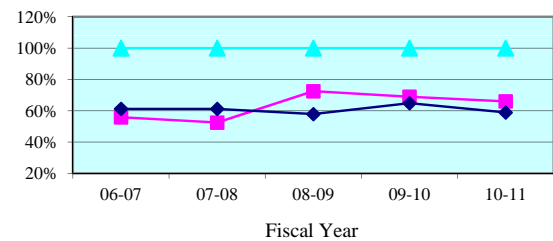

### Percent to Voir Dire - Quarterly Data

Quarterly Percent to Voir Dire	Jan-Mar 2011	Apr-Jun 2011	Jul-Sep 2011	Oct-Dec 2011
Indian River	74.9%	61.7%	65.6%	62.0%
State Median	59.6%	58.0%	55.7%	60.2%

### Average Panel Size - 5 Year Trend

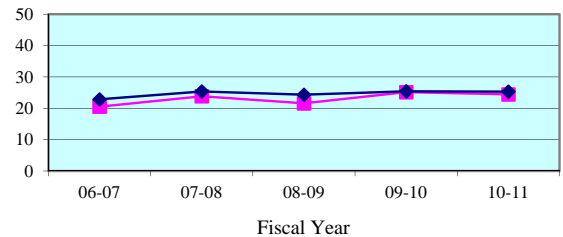

### Average Panel Size - Quarterly Data

Quarterly Average Panel Size	Jan-Mar 2011	Apr-Jun 2011	Jul-Sep 2011	Oct-Dec 2011
Indian River	26.3	27.6	36.1	27.0
State Median	25.8	25.2	25.7	25.9

### Number of Trials - 5 Year Trend

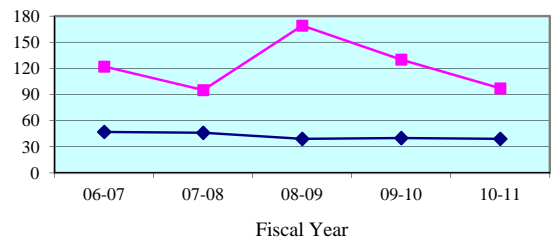

### Number of Trials (6 + 12 Person) - Quarterly Data

Quarterly (6 + 12 Person)	Jan-Mar 2011	Apr-Jun 2011	Jul-Sep 2011	Oct-Dec 2011
Indian River	21	21	19	20
State Median	14	9	10	10

**Legend:** County (blue line with diamonds) State Median (red line with squares) Standard (green line with triangles)

Note: Jury Management data is provided by the clerk of court for each county or the circuit court administrator. This data is self reported through the jury management reports, and the accuracy, validity, and reliability of this data can not be confirmed

Summoning Yield - 5 Year Trend

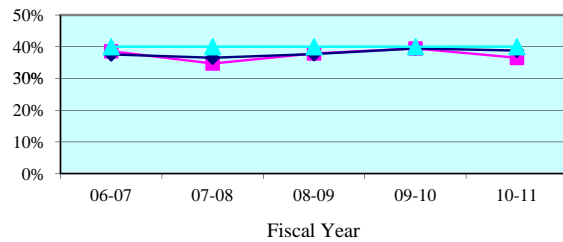

Summoning Yield - Quarterly Data

Quarterly Summoning Yield	Jan-Mar 2011	Apr-Jun 2011	Jul-Sep 2011	Oct-Dec 2011
Martin	37.2%	34.5%	40.4%	37.6%
State Median	39.4%	37.9%	38.9%	37.6%

Juror Days Per Trial - 5 Year Trend

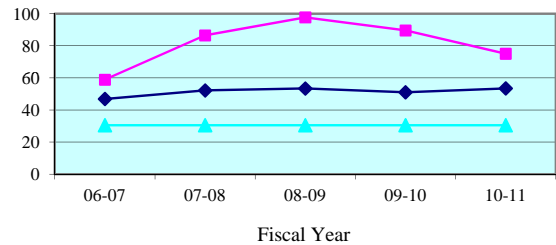

Juror Days Per Trial - Quarterly Data

Quarterly JDPT	Jan-Mar 2011	Apr-Jun 2011	Jul-Sep 2011	Oct-Dec 2011
Martin	83.8	75.6	115.0	60.8
State Median	50.2	52.5	55.3	48.9

People Brought In Per Trial - 5 Year Trend

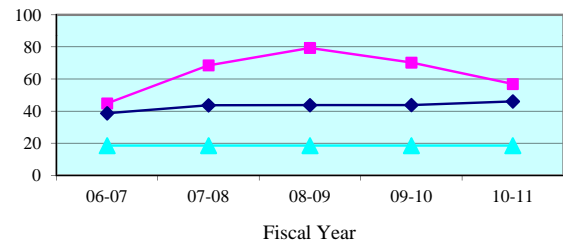

People Brought In Per Trial - Quarterly Data

Quarterly PBI	Jan-Mar 2011	Apr-Jun 2011	Jul-Sep 2011	Oct-Dec 2011
Martin	63.9	55.3	100.6	47.5
State Median	41.3	44.4	44.1	40.2

Percent to Voir Dire - 5 Year Trend

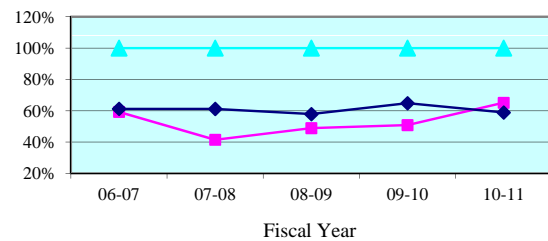

Percent to Voir Dire - Quarterly Data

Quarterly Percent to Voir Dire	Jan-Mar 2011	Apr-Jun 2011	Jul-Sep 2011	Oct-Dec 2011
Martin	61.7%	73.2%	44.1%	84.8%
State Median	59.6%	58.0%	55.7%	60.2%

Average Panel Size - 5 Year Trend

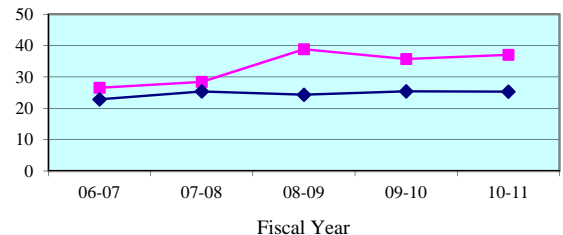

Average Panel Size - Quarterly Data

Quarterly Average Panel Size	Jan-Mar 2011	Apr-Jun 2011	Jul-Sep 2011	Oct-Dec 2011
Martin	39.4	40.5	44.4	40.3
State Median	25.8	25.2	25.7	25.9

Number of Trials - 5 Year Trend

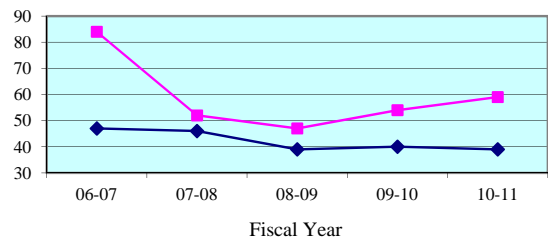

Number of Trials (6 + 12 Person) - Quarterly Data

Quarterly (6 + 12 Person)	Jan-Mar 2011	Apr-Jun 2011	Jul-Sep 2011	Oct-Dec 2011
Martin	14	19	8	18
State Median	14	9	10	10

**Legend:** County (cyan triangle) State Median (magenta square) Standard (dark blue diamond)

Note: Jury Management data is provided by the clerk of court for each county or the circuit court administrator. This data is self reported through the jury management reports, and the accuracy, validity, and reliability of this data can not be confirmed

Summoning Yield - 5 Year Trend

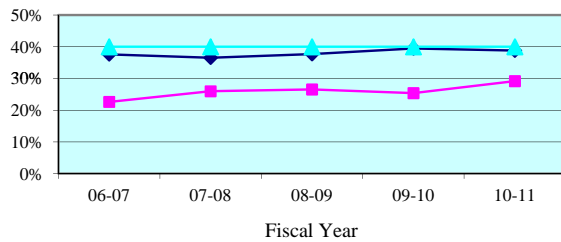

Summoning Yield - Quarterly Data

Quarterly Summoning Yield	Jan-Mar 2011	Apr-Jun 2011	Jul-Sep 2011	Oct-Dec 2011
Okeechobee	33.1%	25.1%	27.7%	26.6%
State Median	39.4%	37.9%	38.9%	37.6%

Juror Days Per Trial - 5 Year Trend

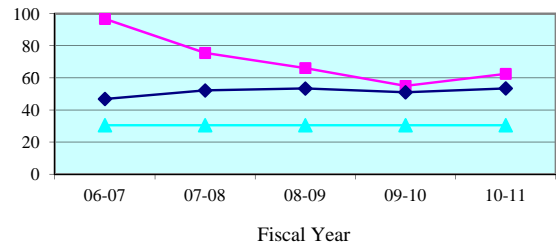

Juror Days Per Trial - Quarterly Data

Quarterly JDPT	Jan-Mar 2011	Apr-Jun 2011	Jul-Sep 2011	Oct-Dec 2011
Okeechobee	49.5	59.0	57.0	48.7
State Median	50.2	52.5	55.3	48.9

People Brought In Per Trial - 5 Year Trend

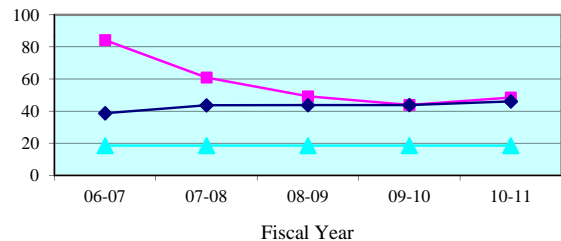

People Brought In Per Trial - Quarterly Data

Quarterly PBI	Jan-Mar 2011	Apr-Jun 2011	Jul-Sep 2011	Oct-Dec 2011
Okeechobee	41.3	47.0	39.3	40.1
State Median	41.3	44.4	44.1	40.2

Percent to Voir Dire - 5 Year Trend

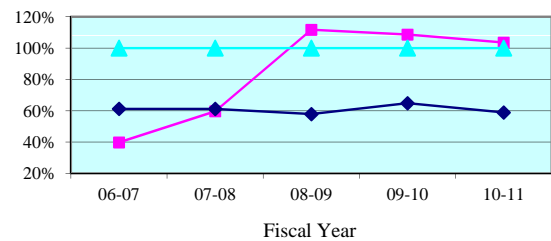

Percent to Voir Dire - Quarterly Data

Quarterly Percent to Voir Dire	Jan-Mar 2011	Apr-Jun 2011	Jul-Sep 2011	Oct-Dec 2011
Okeechobee	104.8%	103.0%	103.6%	105.3%
State Median	59.6%	58.0%	55.7%	60.2%

Average Panel Size - 5 Year Trend

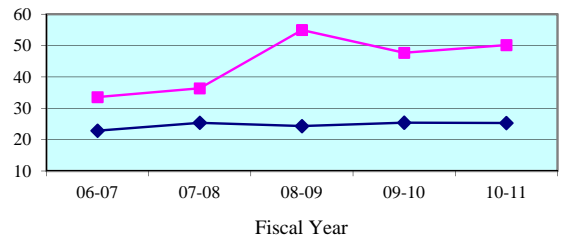

Average Panel Size - Quarterly Data

Quarterly Average Panel Size	Jan-Mar 2011	Apr-Jun 2011	Jul-Sep 2011	Oct-Dec 2011
Okeechobee	43.3	48.4	40.7	42.3
State Median	25.8	25.2	25.7	25.9

Number of Trials - 5 Year Trend

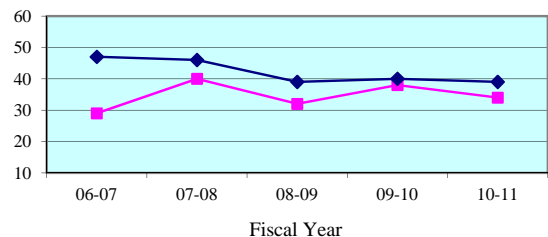

Number of Trials (6 + 12 Person) - Quarterly Data

Quarterly (6 + 12 Person)	Jan-Mar 2011	Apr-Jun 2011	Jul-Sep 2011	Oct-Dec 2011
Okeechobee	14	5	10	7
State Median	14	9	10	10

**Legend:** County (blue diamond) State Median (pink square) Standard (cyan triangle)

Note: Jury Management data is provided by the clerk of court for each county or the circuit court administrator. This data is self reported through the jury management reports, and the accuracy, validity, and reliability of this data can not be confirmed



Summoning Yield - 5 Year Trend

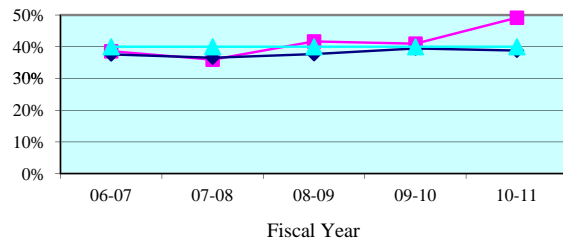

Summoning Yield - Quarterly Data

Quarterly Summoning Yield	Jan-Mar 2011	Apr-Jun 2011	Jul-Sep 2011	Oct-Dec 2011
St. Lucie	54.9%	52.9%	46.2%	43.7%
State Median	39.4%	37.9%	38.9%	37.6%

Juror Days Per Trial - 5 Year Trend

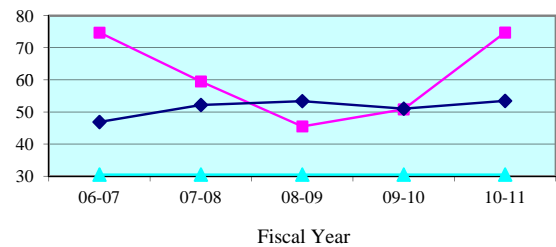

Juror Days Per Trial - Quarterly Data

Quarterly JDPT	Jan-Mar 2011	Apr-Jun 2011	Jul-Sep 2011	Oct-Dec 2011
St. Lucie	87.3	75.0	103.4	57.6
State Median	50.2	52.5	55.3	48.9

People Brought In Per Trial - 5 Year Trend

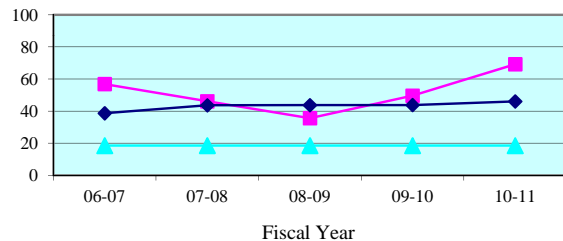

People Brought In Per Trial - Quarterly Data

Quarterly PBI	Jan-Mar 2011	Apr-Jun 2011	Jul-Sep 2011	Oct-Dec 2011
St. Lucie	76.6	68.4	101.5	56.4
State Median	41.3	44.4	44.1	40.2

Percent to Voir Dire - 5 Year Trend

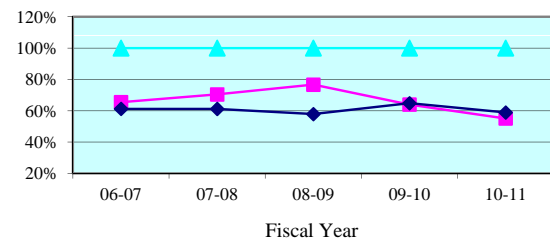

Percent to Voir Dire - Quarterly Data

Quarterly Percent to Voir Dire	Jan-Mar 2011	Apr-Jun 2011	Jul-Sep 2011	Oct-Dec 2011
St. Lucie	49.3%	49.8%	42.2%	63.8%
State Median	59.6%	58.0%	55.7%	60.2%

Average Panel Size - 5 Year Trend

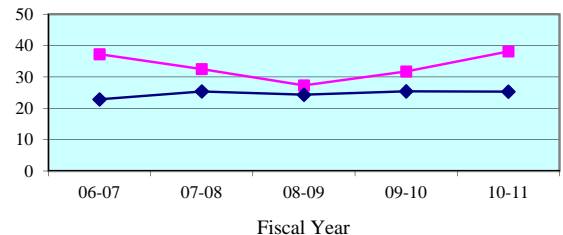

Average Panel Size - Quarterly Data

Quarterly Average Panel Size	Jan-Mar 2011	Apr-Jun 2011	Jul-Sep 2011	Oct-Dec 2011
St. Lucie	37.8	34.0	42.8	35.9
State Median	25.8	25.2	25.7	25.9

Number of Trials - 5 Year Trend

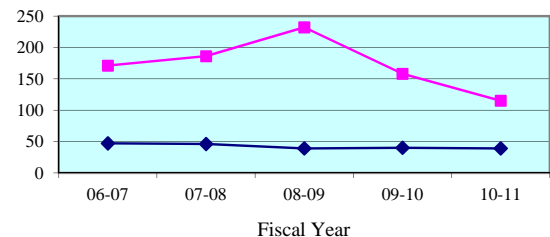

Number of Trials (6 + 12 Person) - Quarterly Data

Quarterly (6 + 12 Person)	Jan-Mar 2011	Apr-Jun 2011	Jul-Sep 2011	Oct-Dec 2011
St. Lucie	32	29	21	38
State Median	14	9	10	10

**Legend:** County (cyan triangle) State Median (magenta square) Standard (dark blue diamond)

Note: Jury Management data is provided by the clerk of court for each county or the circuit court administrator. This data is self reported through the jury management reports, and the accuracy, validity, and reliability of this data can not be confirmed

Summoning Yield - 5 Year Trend

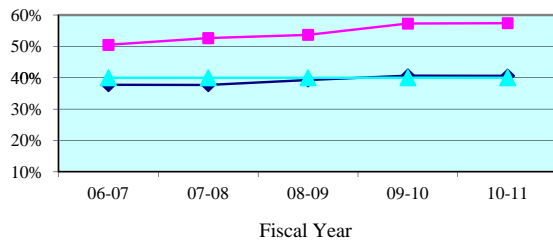

Summoning Yield - Quarterly Data

Quarterly Summoning Yield	Jan-Mar 2011	Apr-Jun 2011	Jul-Sep 2011	Oct-Dec 2011
Twentieth Circuit	58.0%	56.2%	57.5%	56.7%
Circuit Median	41.4%	38.5%	41.1%	40.2%

Juror Days Per Trial - 5 Year Trend

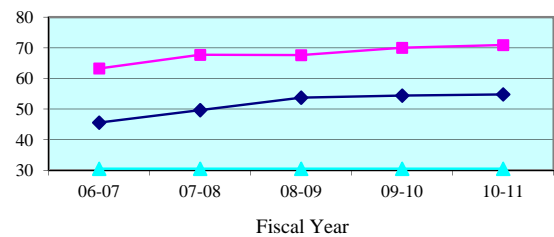

Juror Days Per Trial - Quarterly Data

Quarterly JDPT	Jan-Mar 2011	Apr-Jun 2011	Jul-Sep 2011	Oct-Dec 2011
Twentieth Circuit	74.1	73.6	70.4	84.5
Circuit Median	57.1	56.6	57.3	58.5

People Brought In Per Trial - 5 Year Trend

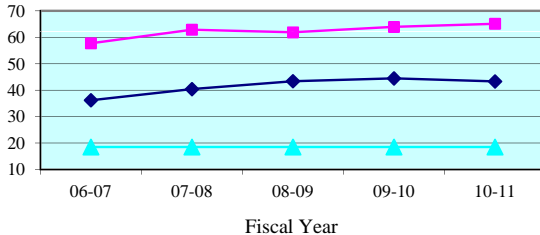

People Brought In Per Trial - Quarterly Data

Quarterly PBI	Jan-Mar 2011	Apr-Jun 2011	Jul-Sep 2011	Oct-Dec 2011
Twentieth Circuit	67.9	68.2	64.6	78.5
Circuit Median	45.1	45.1	47.1	47.4

Percent to Voir Dire - 5 Year Trend

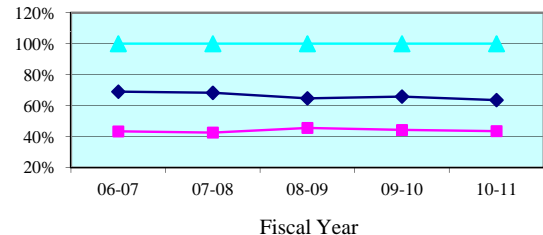

Percent to Voir Dire - Quarterly Data

Quarterly Percent to Voir Dire	Jan-Mar 2011	Apr-Jun 2011	Jul-Sep 2011	Oct-Dec 2011
Twentieth Circuit	41.2%	41.2%	45.4%	39.7%
Circuit Median	66.1%	61.6%	60.8%	62.4%

Average Panel Size - 5 Year Trend

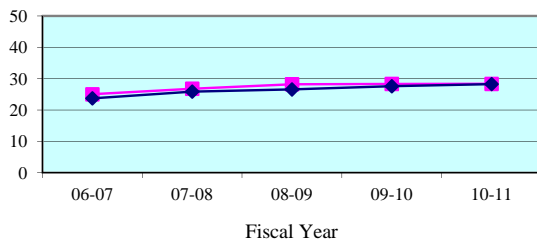

Average Panel Size - Quarterly Data

Quarterly Average Panel Size	Jan-Mar 2011	Apr-Jun 2011	Jul-Sep 2011	Oct-Dec 2011
Twentieth Circuit	27.9	28.1	29.3	31.2
Circuit Median	28.6	28.4	29.2	28.3

Number of Trials - 5 Year Trend

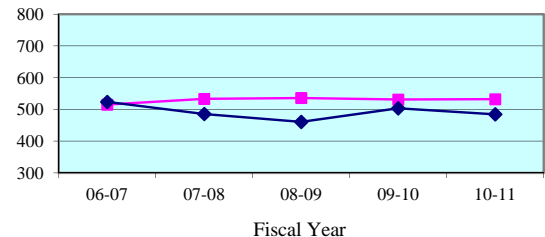

Number of Trials (6 + 12 Person) - Quarterly Data

Quarterly (6 + 12 Person)	Jan-Mar 2011	Apr-Jun 2011	Jul-Sep 2011	Oct-Dec 2011
Twentieth Circuit	139	135	120	110
Circuit Median	122	116	104	115

**Legend:**      Circuit      Circuit Median      Standard     

Note: Jury Management data is provided by the clerk of court for each county or the circuit court administrator. This data is self reported through the jury management reports, and the accuracy, validity, and reliability of this data can not be confirmed by OSCA staff.

Summoning Yield - 5 Year Trend

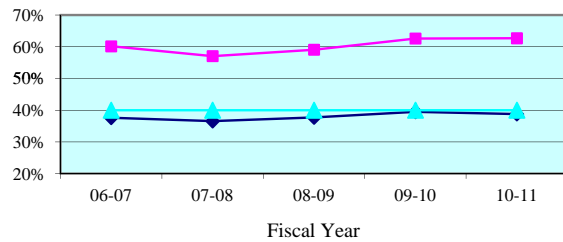

Summoning Yield - Quarterly Data

Quarterly Summoning Yield	Jan-Mar 2011	Apr-Jun 2011	Jul-Sep 2011	Oct-Dec 2011
Charlotte	65.6%	60.0%	62.5%	64.4%
State Median	39.4%	37.9%	38.9%	37.6%

Juror Days Per Trial - 5 Year Trend

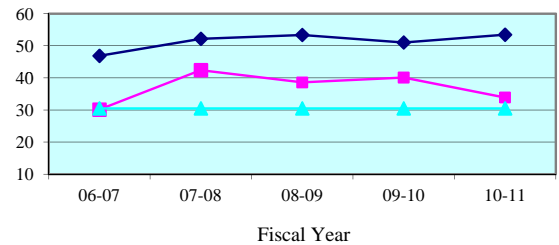

Juror Days Per Trial - Quarterly Data

Quarterly JDPT	Jan-Mar 2011	Apr-Jun 2011	Jul-Sep 2011	Oct-Dec 2011
Charlotte	32.8	32.3	35.2	45.4
State Median	50.2	52.5	55.3	48.9

People Brought In Per Trial - 5 Year Trend

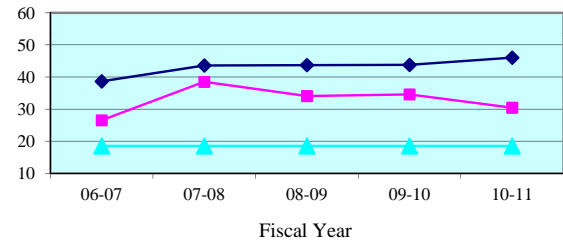

People Brought In Per Trial - Quarterly Data

Quarterly PBI	Jan-Mar 2011	Apr-Jun 2011	Jul-Sep 2011	Oct-Dec 2011
Charlotte	29.8	28.9	29.9	43.8
State Median	41.3	44.4	44.1	40.2

Percent to Voir Dire - 5 Year Trend

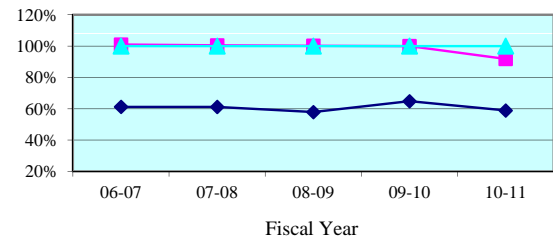

Percent to Voir Dire - Quarterly Data

Quarterly Percent to Voir Dire	Jan-Mar 2011	Apr-Jun 2011	Jul-Sep 2011	Oct-Dec 2011
Charlotte	86.9%	85.6%	100.0%	69.8%
State Median	59.6%	58.0%	55.7%	60.2%

Average Panel Size - 5 Year Trend

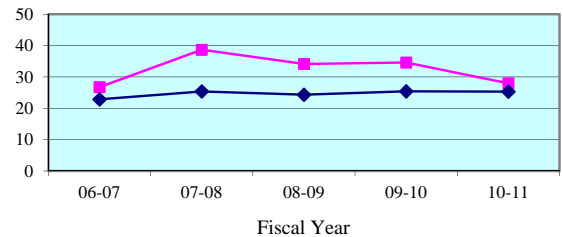

Average Panel Size - Quarterly Data

Quarterly Average Panel Size	Jan-Mar 2011	Apr-Jun 2011	Jul-Sep 2011	Oct-Dec 2011
Charlotte	25.9	24.7	29.9	30.5
State Median	25.8	25.2	25.7	25.9

Number of Trials - 5 Year Trend

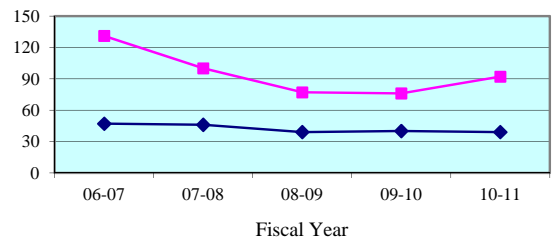

Number of Trials (6 + 12 Person) - Quarterly Data

Quarterly (6 + 12 Person)	Jan-Mar 2011	Apr-Jun 2011	Jul-Sep 2011	Oct-Dec 2011
Charlotte	30	20	15	17
State Median	14	9	10	10

**Legend:** County (blue diamond) State Median (pink square) Standard (cyan triangle)

Note: Jury Management data is provided by the clerk of court for each county or the circuit court administrator. This data is self reported through the jury management reports, and the accuracy, validity, and reliability of this data can not be confirmed

Summoning Yield - 5 Year Trend

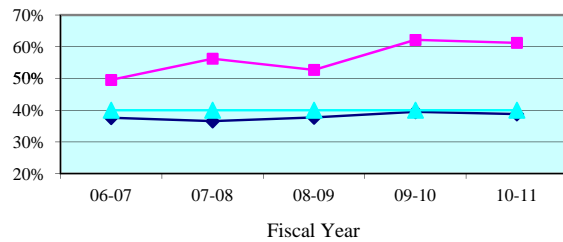

Summoning Yield - Quarterly Data

Quarterly Summoning Yield	Jan-Mar 2011	Apr-Jun 2011	Jul-Sep 2011	Oct-Dec 2011
Collier	60.5%	54.4%	64.0%	58.6%
State Median	39.4%	37.9%	38.9%	37.6%

Juror Days Per Trial - 5 Year Trend

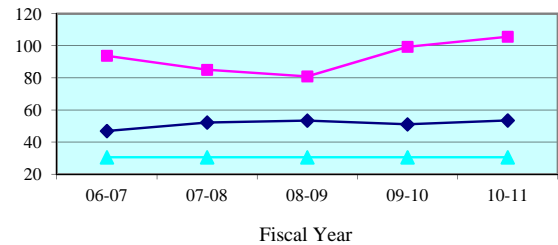

Juror Days Per Trial - Quarterly Data

Quarterly JDPT	Jan-Mar 2011	Apr-Jun 2011	Jul-Sep 2011	Oct-Dec 2011
Collier	116.2	98.0	81.2	93.7
State Median	50.2	52.5	55.3	48.9

People Brought In Per Trial - 5 Year Trend

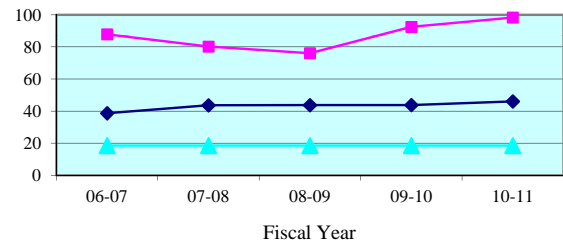

People Brought In Per Trial - Quarterly Data

Quarterly PBI	Jan-Mar 2011	Apr-Jun 2011	Jul-Sep 2011	Oct-Dec 2011
Collier	104.9	93.7	72.1	89.2
State Median	41.3	44.4	44.1	40.2

Percent to Voir Dire - 5 Year Trend

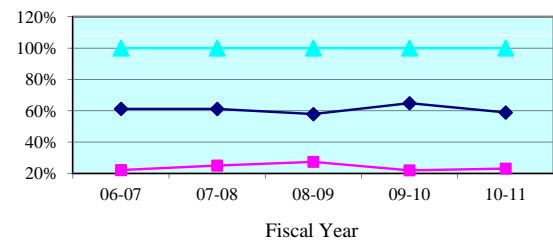

Percent to Voir Dire - Quarterly Data

Quarterly Percent to Voir Dire	Jan-Mar 2011	Apr-Jun 2011	Jul-Sep 2011	Oct-Dec 2011
Collier	23.3%	21.6%	32.2%	21.8%
State Median	59.6%	58.0%	55.7%	60.2%

Average Panel Size - 5 Year Trend

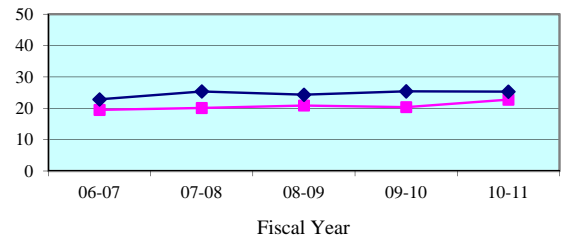

Average Panel Size - Quarterly Data

Quarterly Average Panel Size	Jan-Mar 2011	Apr-Jun 2011	Jul-Sep 2011	Oct-Dec 2011
Collier	24.5	20.2	23.2	19.4
State Median	25.8	25.2	25.7	25.9

Number of Trials - 5 Year Trend

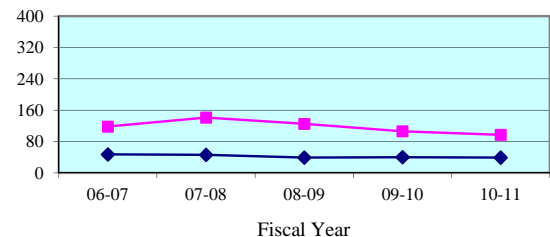

Number of Trials (6 + 12 Person) - Quarterly Data

Quarterly (6 + 12 Person)	Jan-Mar 2011	Apr-Jun 2011	Jul-Sep 2011	Oct-Dec 2011
Collier	26	27	26	24
State Median	14	9	10	10

**Legend:** County (blue diamond) State Median (pink square) Standard (cyan triangle)

Note: Jury Management data is provided by the clerk of court for each county or the circuit court administrator. This data is self reported through the jury management reports, and the accuracy, validity, and reliability of this data can not be confirmed

Summoning Yield - 5 Year Trend

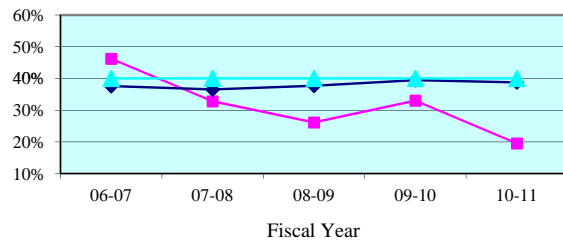

Summoning Yield - Quarterly Data

Quarterly Summoning Yield	Jan-Mar 2011	Apr-Jun 2011	Jul-Sep 2011	Oct-Dec 2011
Glades	19.1%	17.4%	13.1%	17.2%
State Median	39.4%	37.9%	38.9%	37.6%

Juror Days Per Trial - 5 Year Trend

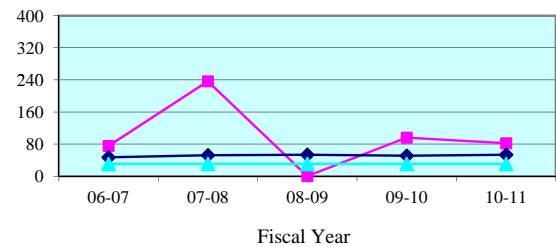

Juror Days Per Trial - Quarterly Data

Quarterly JDPT	Jan-Mar 2011	Apr-Jun 2011	Jul-Sep 2011	Oct-Dec 2011
Glades	55.0	97.0	53.3	185.0
State Median	50.2	52.5	55.3	48.9

People Brought In Per Trial - 5 Year Trend

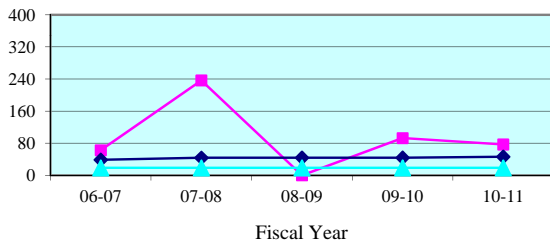

People Brought In Per Trial - Quarterly Data

Quarterly PBI	Jan-Mar 2011	Apr-Jun 2011	Jul-Sep 2011	Oct-Dec 2011
Glades	50.3	92.3	50.3	185.0
State Median	41.3	44.4	44.1	40.2

Percent to Voir Dire - 5 Year Trend

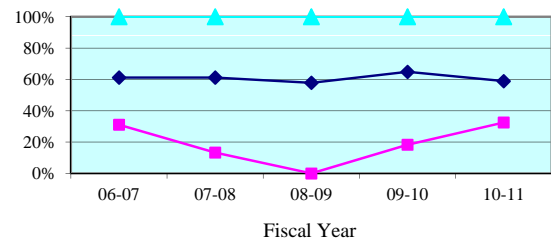

Percent to Voir Dire - Quarterly Data

Quarterly Percent to Voir Dire	Jan-Mar 2011	Apr-Jun 2011	Jul-Sep 2011	Oct-Dec 2011
Glades	49.7%	27.8%	43.0%	9.2%
State Median	59.6%	58.0%	55.7%	60.2%

Average Panel Size - 5 Year Trend

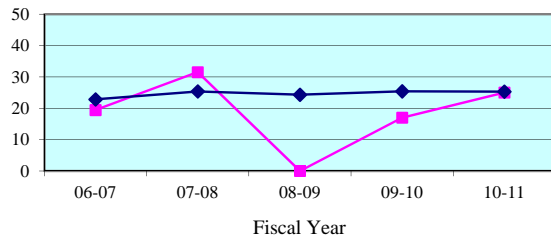

Average Panel Size - Quarterly Data

Quarterly Average Panel Size	Jan-Mar 2011	Apr-Jun 2011	Jul-Sep 2011	Oct-Dec 2011
Glades	25.0	25.7	21.7	17.0
State Median	25.8	25.2	25.7	25.9

Number of Trials - 5 Year Trend

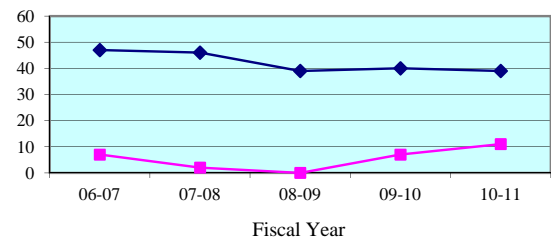

Number of Trials (6 + 12 Person) - Quarterly Data

Quarterly (6 + 12 Person)	Jan-Mar 2011	Apr-Jun 2011	Jul-Sep 2011	Oct-Dec 2011
Glades	6	3	3	1
State Median	14	9	10	10

**Legend:** County (blue diamond) State Median (magenta square) Standard (cyan triangle)

Note: Jury Management data is provided by the clerk of court for each county or the circuit court administrator. This data is self reported through the jury management reports, and the accuracy, validity, and reliability of this data can not be confirmed

Summoning Yield - 5 Year Trend

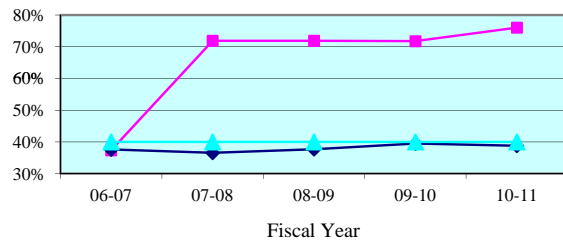

Summoning Yield - Quarterly Data

Quarterly Summoning Yield	Jan-Mar 2011	Apr-Jun 2011	Jul-Sep 2011	Oct-Dec 2011
Hendry	77.7%	73.1%	73.0%	73.8%
State Median	39.4%	37.9%	38.9%	37.6%

Juror Days Per Trial - 5 Year Trend

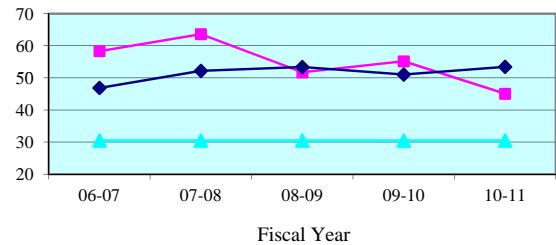

Juror Days Per Trial - Quarterly Data

Quarterly JDPT	Jan-Mar 2011	Apr-Jun 2011	Jul-Sep 2011	Oct-Dec 2011
Hendry	48.5	55.4	50.3	39.4
State Median	50.2	52.5	55.3	48.9

People Brought In Per Trial - 5 Year Trend

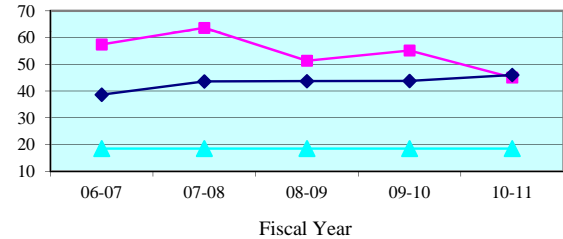

People Brought In Per Trial - Quarterly Data

Quarterly PBI	Jan-Mar 2011	Apr-Jun 2011	Jul-Sep 2011	Oct-Dec 2011
Hendry	48.5	55.4	50.3	39.4
State Median	41.3	44.4	44.1	40.2

Percent to Voir Dire - 5 Year Trend

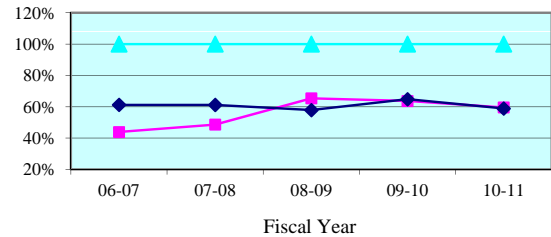

Percent to Voir Dire - Quarterly Data

Quarterly Percent to Voir Dire	Jan-Mar 2011	Apr-Jun 2011	Jul-Sep 2011	Oct-Dec 2011
Hendry	53.9%	56.3%	64.7%	88.6%
State Median	59.6%	58.0%	55.7%	60.2%

Average Panel Size - 5 Year Trend

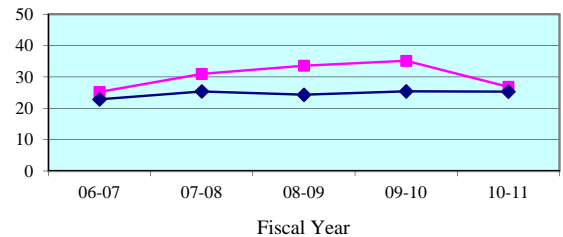

Average Panel Size - Quarterly Data

Quarterly Average Panel Size	Jan-Mar 2011	Apr-Jun 2011	Jul-Sep 2011	Oct-Dec 2011
Hendry	26.1	31.2	32.6	34.9
State Median	25.8	25.2	25.7	25.9

Number of Trials - 5 Year Trend

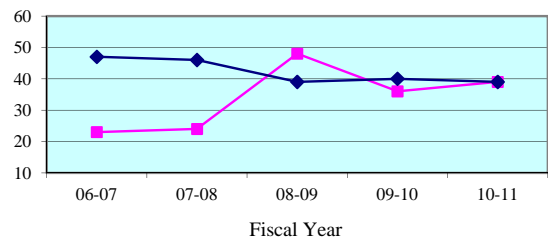

Number of Trials (6 + 12 Person) - Quarterly Data

Quarterly (6 + 12 Person)	Jan-Mar 2011	Apr-Jun 2011	Jul-Sep 2011	Oct-Dec 2011
Hendry	8	9	9	8
State Median	14	9	10	10

**Legend:** County (blue diamond) State Median (magenta square) Standard (cyan triangle)

Note: Jury Management data is provided by the clerk of court for each county or the circuit court administrator. This data is self reported through the jury management reports, and the accuracy, validity, and reliability of this data can not be confirmed

Summoning Yield - 5 Year Trend

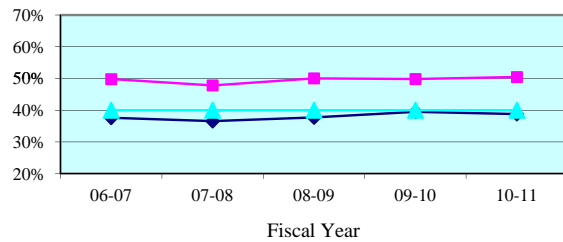

Summoning Yield - Quarterly Data

Quarterly Summoning Yield	Jan-Mar 2011	Apr-Jun 2011	Jul-Sep 2011	Oct-Dec 2011
Lee	52.5%	50.8%	50.0%	53.0%
State Median	39.4%	37.9%	38.9%	37.6%

Juror Days Per Trial - 5 Year Trend

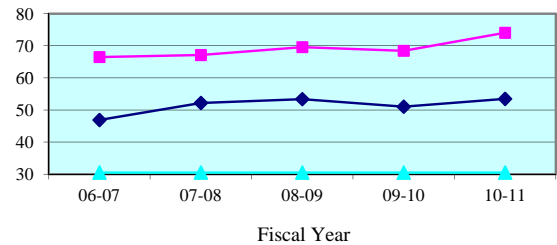

Juror Days Per Trial - Quarterly Data

Quarterly JDPT	Jan-Mar 2011	Apr-Jun 2011	Jul-Sep 2011	Oct-Dec 2011
Lee	80.8	77.1	77.5	96.2
State Median	50.2	52.5	55.3	48.9

People Brought In Per Trial - 5 Year Trend

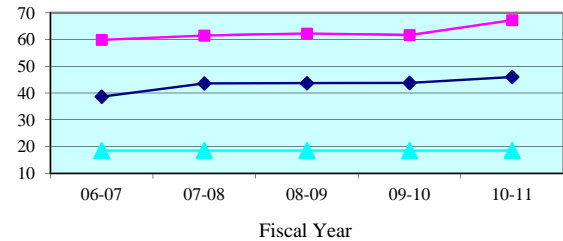

People Brought In Per Trial - Quarterly Data

Quarterly PBI	Jan-Mar 2011	Apr-Jun 2011	Jul-Sep 2011	Oct-Dec 2011
Lee	74.2	70.0	72.0	87.6
State Median	41.3	44.4	44.1	40.2

Percent to Voir Dire - 5 Year Trend

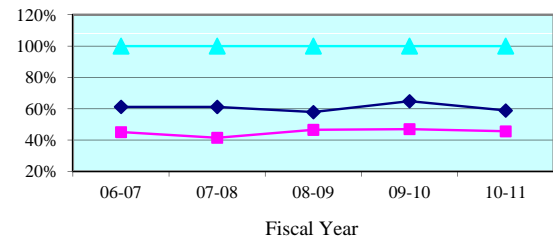

Percent to Voir Dire - Quarterly Data

Quarterly Percent to Voir Dire	Jan-Mar 2011	Apr-Jun 2011	Jul-Sep 2011	Oct-Dec 2011
Lee	41.2%	45.0%	43.8%	41.0%
State Median	59.6%	58.0%	55.7%	60.2%

Average Panel Size - 5 Year Trend

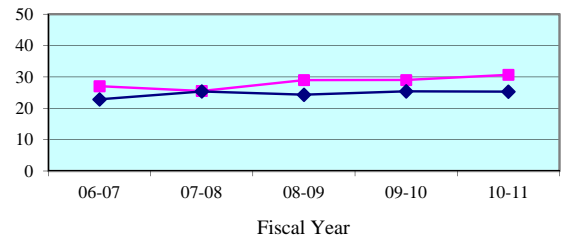

Average Panel Size - Quarterly Data

Quarterly Average Panel Size	Jan-Mar 2011	Apr-Jun 2011	Jul-Sep 2011	Oct-Dec 2011
Lee	30.6	31.5	31.5	35.9
State Median	25.8	25.2	25.7	25.9

Number of Trials - 5 Year Trend

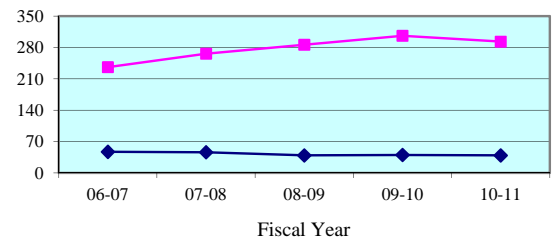

Number of Trials (6 + 12 Person) - Quarterly Data

Quarterly (6 + 12 Person)	Jan-Mar 2011	Apr-Jun 2011	Jul-Sep 2011	Oct-Dec 2011
Lee	69	76	67	60
State Median	14	9	10	10

**Legend:** County (blue diamond) State Median (pink square) Standard (cyan triangle)

Note: Jury Management data is provided by the clerk of court for each county or the circuit court administrator. This data is self reported through the jury management reports, and the accuracy, validity, and reliability of this data can not be confirmed