

Summoning Yield - 5 Year Trend

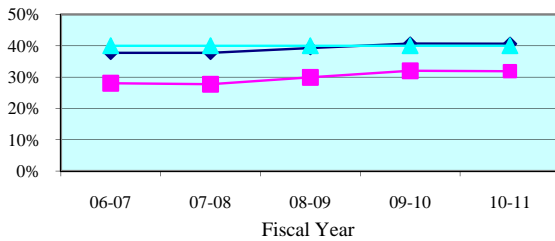

Summoning Yield - Quarterly Data

Quarterly Summoning Yield	Oct-Dec 2010	Jan-Mar 2011	Apr-Jun 2011	Jul-Sep 2011
First Circuit	32.4%	32.2%	31.8%	31.3%
Circuit Median	41.4%	41.4%	38.5%	41.1%

Juror Days Per Trial - 5 Year Trend

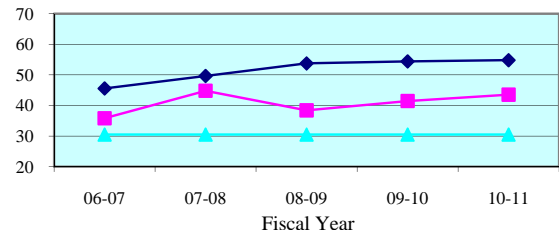

Juror Days Per Trial - Quarterly Data

Quarterly JDPT	Oct-Dec 2010	Jan-Mar 2011	Apr-Jun 2011	Jul-Sep 2011
First Circuit	44.9	41.5	44.0	39.7
Circuit Median	52.9	57.1	56.6	57.3

People Brought In Per Trial - 5 Year Trend

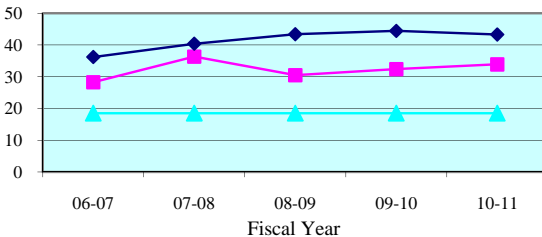

People Brought In Per Trial - Quarterly Data

Quarterly PBI	Oct-Dec 2010	Jan-Mar 2011	Apr-Jun 2011	Jul-Sep 2011
First Circuit	35.3	32.3	34.4	30.7
Circuit Median	44.0	45.1	45.1	47.1

Percent to Voir Dire - 5 Year Trend

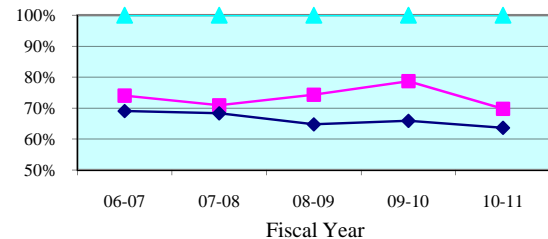

Percent to Voir Dire - Quarterly Data

Quarterly Percent to Voir Dire	Oct-Dec 2010	Jan-Mar 2011	Apr-Jun 2011	Jul-Sep 2011
First Circuit	73.0%	68.3%	61.5%	67.6%
Circuit Median	64.0%	66.1%	61.6%	60.8%

Average Panel Size - 5 Year Trend

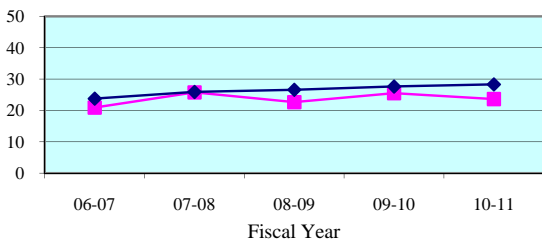

Average Panel Size - Quarterly Data

Quarterly Average Panel Size	Oct-Dec 2010	Jan-Mar 2011	Apr-Jun 2011	Jul-Sep 2011
First Circuit	25.8	22.1	21.1	20.7
Circuit Median	28.4	28.6	28.4	29.2

Number of Trials - 5 Year Trend

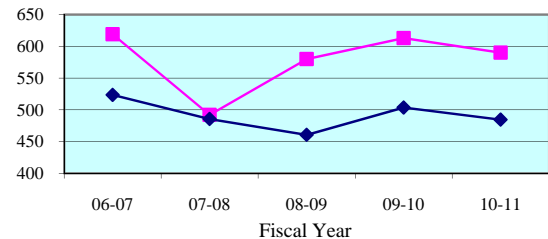

Number of Trials (6 + 12 Person) - Quarterly Data

Quarterly (6 + 12 Person)	Oct-Dec 2010	Jan-Mar 2011	Apr-Jun 2011	Jul-Sep 2011
First Circuit	131	168	154	145
Circuit Median	122	122	116	104

Legend: Circuit Circuit Median Standard

Note: Jury Management data is provided by the clerk of court for each county or the circuit court administrator. This data is self reported through the jury management reports, and the accuracy, validity, and reliability of this data can not be confirmed by OSCA staff.

Summoning Yield - 5 Year Trend

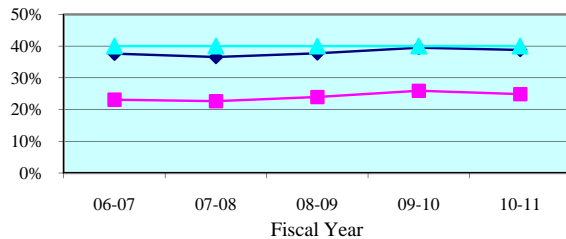

Summoning Yield - Quarterly Data

Quarterly Summoning Yield	Oct-Dec 2010	Jan-Mar 2011	Apr-Jun 2011	Jul-Sep 2011
Escambia	25.0%	26.0%	25.0%	24.3%
State Median	39.2%	39.4%	37.9%	38.9%

Juror Days Per Trial - 5 Year Trend

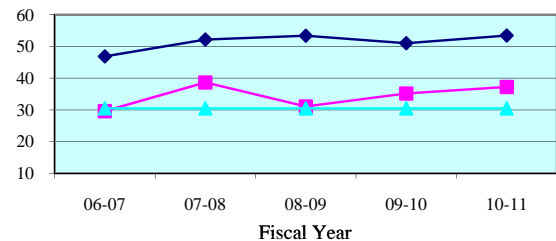

Juror Days Per Trial - Quarterly Data

Quarterly JDPT	Oct-Dec 2010	Jan-Mar 2011	Apr-Jun 2011	Jul-Sep 2011
Escambia	36.5	36.3	38.6	38.1
State Median	54.9	50.2	53.5	55.3

People Brought In Per Trial - 5 Year Trend

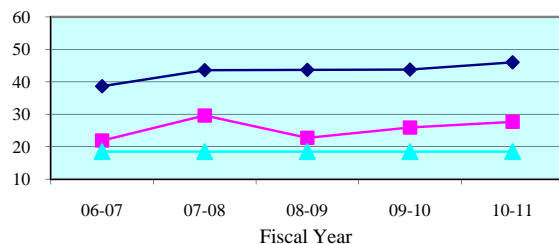

People Brought In Per Trial - Quarterly Data

Quarterly PBI	Oct-Dec 2010	Jan-Mar 2011	Apr-Jun 2011	Jul-Sep 2011
Escambia	26.9	27.0	29.0	29.1
State Median	45.9	41.3	44.4	44.1

Percent to Voir Dire - 5 Year Trend

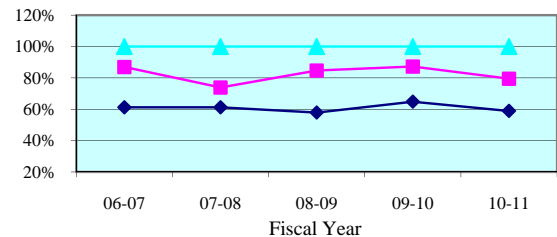

Percent to Voir Dire - Quarterly Data

Quarterly Percent to Voir Dire	Oct-Dec 2010	Jan-Mar 2011	Apr-Jun 2011	Jul-Sep 2011
Escambia	81.5%	86.0%	74.9%	75.9%
State Median	54.3%	59.6%	58.0%	55.7%

Average Panel Size - 5 Year Trend

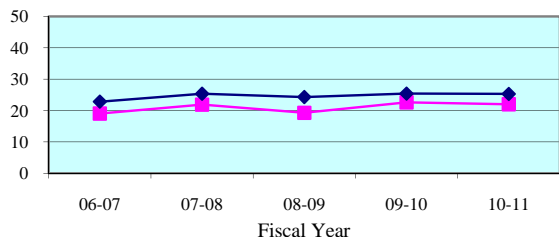

Average Panel Size - Quarterly Data

Quarterly Average Panel Size	Oct-Dec 2010	Jan-Mar 2011	Apr-Jun 2011	Jul-Sep 2011
Escambia	21.9	23.3	21.7	25.9
State Median	24.3	25.8	25.2	25.7

Number of Trials - 5 Year Trend

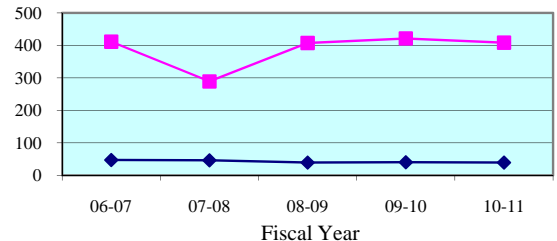

Number of Trials (6 + 12 Person) - Quarterly Data

Quarterly (6 + 12 Person)	Oct-Dec 2010	Jan-Mar 2011	Apr-Jun 2011	Jul-Sep 2011
Escambia	89	114	109	98
State Median	10	14	9	10

Legend: County (blue diamond) State Median (pink square) Standard (cyan triangle)

Note: Jury Management data is provided by the clerk of court for each county or the circuit court administrator. This data is self reported through the jury management reports, and the accuracy, validity, and reliability of this data can not be confirmed by OSCA staff.

Summoning Yield - 5 Year Trend

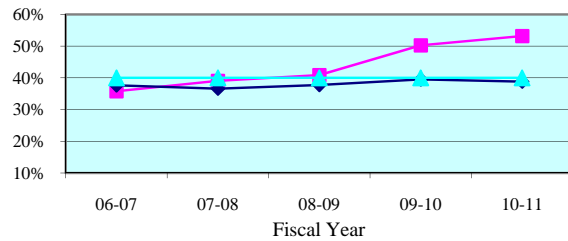

Summoning Yield - Quarterly Data

Quarterly Summoning Yield	Oct-Dec 2010	Jan-Mar 2011	Apr-Jun 2011	Jul-Sep 2011
Okaloosa	53.5%	48.9%	55.0%	54.0%
State Median	39.2%	39.4%	37.9%	38.9%

Juror Days Per Trial - 5 Year Trend

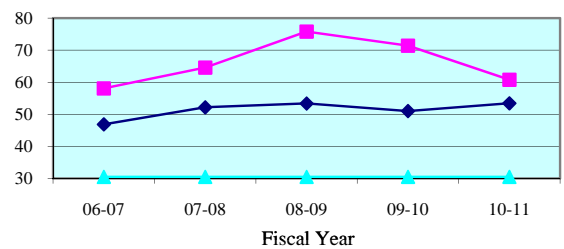

Juror Days Per Trial - Quarterly Data

Quarterly JDPT	Oct-Dec 2010	Jan-Mar 2011	Apr-Jun 2011	Jul-Sep 2011
Okaloosa	65.3	57.5	58.7	59.6
State Median	54.9	50.2	53.5	55.3

People Brought In Per Trial - 5 Year Trend

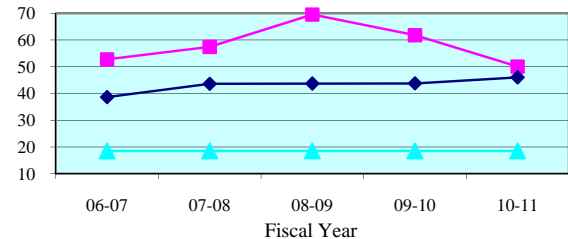

People Brought In Per Trial - Quarterly Data

Quarterly PBI	Oct-Dec 2010	Jan-Mar 2011	Apr-Jun 2011	Jul-Sep 2011
Okaloosa	60.6	47.4	48.0	44.1
State Median	45.9	41.3	44.4	44.1

Percent to Voir Dire - 5 Year Trend

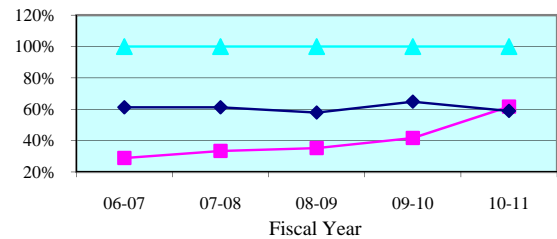

Percent to Voir Dire - Quarterly Data

Quarterly Percent to Voir Dire	Oct-Dec 2010	Jan-Mar 2011	Apr-Jun 2011	Jul-Sep 2011
Okaloosa	36.5%	69.4%	75.4%	85.0%
State Median	54.3%	59.6%	58.0%	55.7%

Average Panel Size - 5 Year Trend

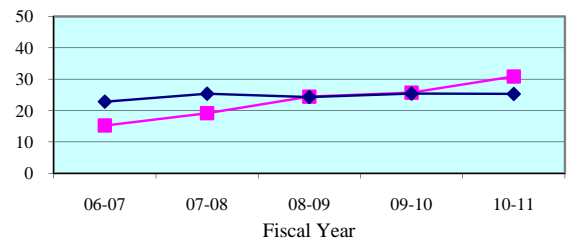

Average Panel Size - Quarterly Data

Quarterly Average Panel Size	Oct-Dec 2010	Jan-Mar 2011	Apr-Jun 2011	Jul-Sep 2011
Okaloosa	22.1	32.9	36.2	37.5
State Median	24.3	25.8	25.2	25.7

Number of Trials - 5 Year Trend

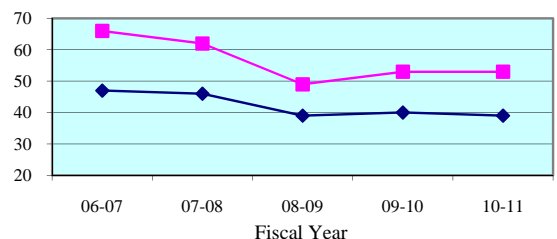

Number of Trials (6 + 12 Person) - Quarterly Data

Quarterly (6 + 12 Person)	Oct-Dec 2010	Jan-Mar 2011	Apr-Jun 2011	Jul-Sep 2011
Okaloosa	9	17	14	13
State Median	10	14	9	10

Legend: County (blue diamond) State Median (pink square) Standard (cyan triangle)

Note: Jury Management data is provided by the clerk of court for each county or the circuit court administrator. This data is self reported through the jury management reports, and the accuracy, validity, and reliability of this data can not be confirmed by OSCA staff.

Summoning Yield - 5 Year Trend

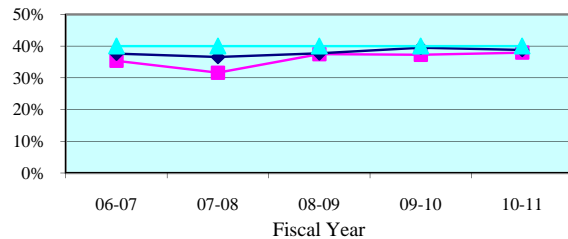

Summoning Yield - Quarterly Data

Quarterly Summoning Yield	Oct-Dec 2010	Jan-Mar 2011	Apr-Jun 2011	Jul-Sep 2011
Santa Rosa	40.8%	39.4%	37.9%	36.9%
State Median	39.2%	39.4%	37.9%	38.9%

Juror Days Per Trial - 5 Year Trend

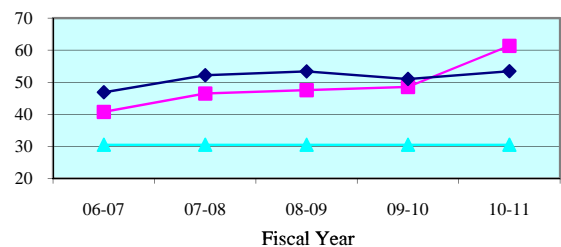

Juror Days Per Trial - Quarterly Data

Quarterly JDPT	Oct-Dec 2010	Jan-Mar 2011	Apr-Jun 2011	Jul-Sep 2011
Santa Rosa	69.5	55.1	56.6	39.8
State Median	54.9	50.2	53.5	55.3

People Brought In Per Trial - 5 Year Trend

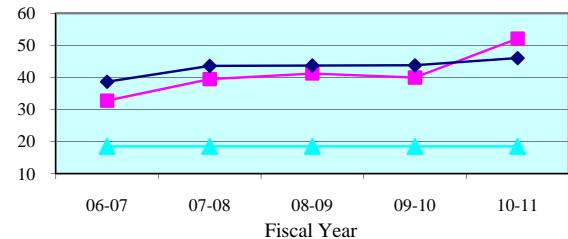

People Brought In Per Trial - Quarterly Data

Quarterly PBI	Oct-Dec 2010	Jan-Mar 2011	Apr-Jun 2011	Jul-Sep 2011
Santa Rosa	56.8	49.7	46.9	33.0
State Median	45.9	41.3	44.4	44.1

Percent to Voir Dire - 5 Year Trend

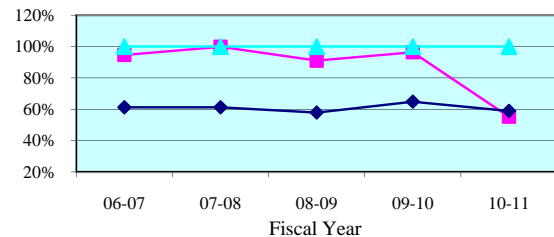

Percent to Voir Dire - Quarterly Data

Quarterly Percent to Voir Dire	Oct-Dec 2010	Jan-Mar 2011	Apr-Jun 2011	Jul-Sep 2011
Santa Rosa	76.2%	22.7%	16.9%	22.6%
State Median	54.3%	59.6%	58.0%	55.7%

Average Panel Size - 5 Year Trend

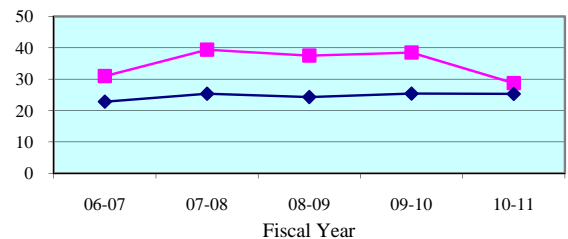

Average Panel Size - Quarterly Data

Quarterly Average Panel Size	Oct-Dec 2010	Jan-Mar 2011	Apr-Jun 2011	Jul-Sep 2011
Santa Rosa	43.3	11.3	7.9	7.5
State Median	24.3	25.8	25.2	25.7

Number of Trials - 5 Year Trend

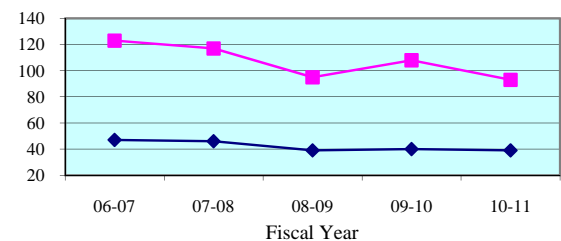

Number of Trials (6 + 12 Person) - Quarterly Data

Quarterly (6 + 12 Person)	Oct-Dec 2010	Jan-Mar 2011	Apr-Jun 2011	Jul-Sep 2011
Santa Rosa	26	23	24	24
State Median	10	14	9	10

Legend: County (blue diamond) State Median (red square) Standard (green triangle)

Note: Jury Management data is provided by the clerk of court for each county or the circuit court administrator. This data is self reported through the jury management reports, and the accuracy, validity, and reliability of this data can not be confirmed

Summoning Yield - 5 Year Trend

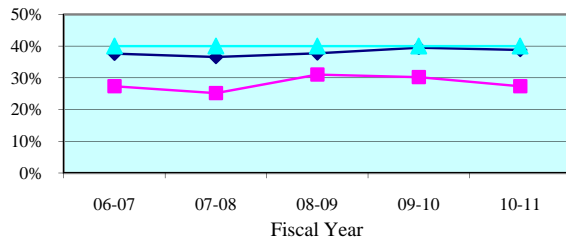

Summoning Yield - Quarterly Data

Quarterly Summoning Yield	Oct-Dec 2010	Jan-Mar 2011	Apr-Jun 2011	Jul-Sep 2011
Walton	25.8%	30.7%	25.5%	31.5%
State Median	39.2%	39.4%	37.9%	38.9%

Juror Days Per Trial - 5 Year Trend

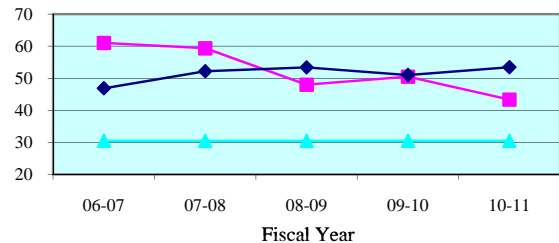

Juror Days Per Trial - Quarterly Data

Quarterly JDPT	Oct-Dec 2010	Jan-Mar 2011	Apr-Jun 2011	Jul-Sep 2011
Walton	35.3	42.0	56.6	29.8
State Median	54.9	50.2	53.5	55.3

People Brought In Per Trial - 5 Year Trend

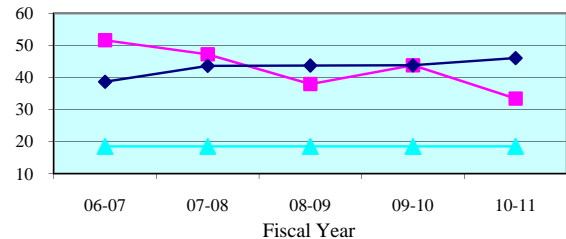

People Brought In Per Trial - Quarterly Data

Quarterly PBI	Oct-Dec 2010	Jan-Mar 2011	Apr-Jun 2011	Jul-Sep 2011
Walton	29.4	28.5	47.3	22.9
State Median	45.9	41.3	44.4	44.1

Percent to Voir Dire - 5 Year Trend

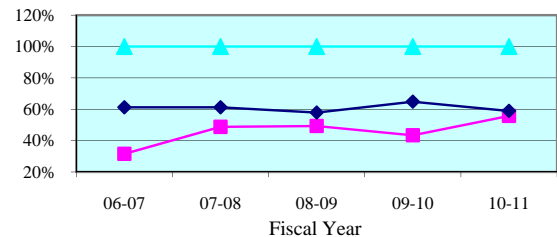

Percent to Voir Dire - Quarterly Data

Quarterly Percent to Voir Dire	Oct-Dec 2010	Jan-Mar 2011	Apr-Jun 2011	Jul-Sep 2011
Walton	47.6%	59.6%	56.8%	76.9%
State Median	54.3%	59.6%	58.0%	55.7%

Average Panel Size - 5 Year Trend

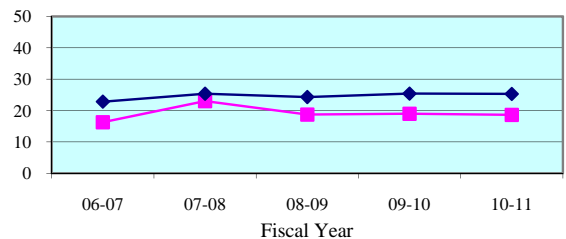

Average Panel Size - Quarterly Data

Quarterly Average Panel Size	Oct-Dec 2010	Jan-Mar 2011	Apr-Jun 2011	Jul-Sep 2011
Walton	14.0	17.0	26.9	17.6
State Median	24.3	25.8	25.2	25.7

Number of Trials - 5 Year Trend

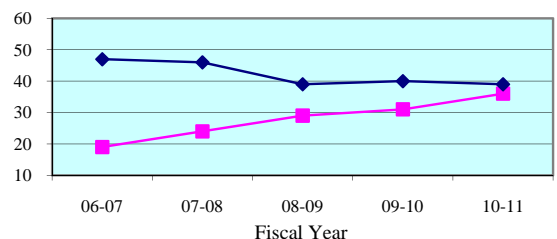

Number of Trials (6 + 12 Person) - Quarterly Data

Quarterly (6 + 12 Person)	Oct-Dec 2010	Jan-Mar 2011	Apr-Jun 2011	Jul-Sep 2011
Walton	7	14	7	10
State Median	10	14	9	10

Legend:

County



State Median



Standard



Note: Jury Management data is provided by the clerk of court for each county or the circuit court administrator. This data is self reported through the jury management reports, and the accuracy, validity, and reliability of this data can not be confirmed

Summoning Yield - 5 Year Trend

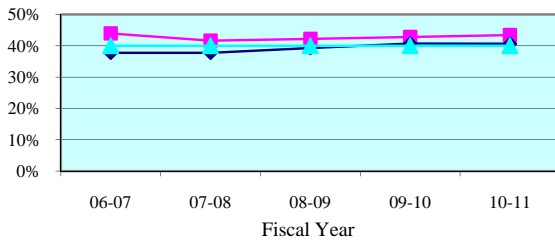

Summoning Yield - Quarterly Data

Quarterly Summoning Yield	Oct-Dec 2010	Jan-Mar 2011	Apr-Jun 2011	Jul-Sep 2011
Second Circuit	41.9%	41.9%	42.6%	43.2%
Circuit Median	41.4%	41.4%	38.5%	41.1%

Juror Days Per Trial - 5 Year Trend

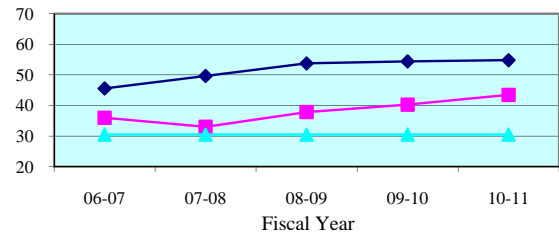

Juror Days Per Trial - Quarterly Data

Quarterly JDPT	Oct-Dec 2010	Jan-Mar 2011	Apr-Jun 2011	Jul-Sep 2011
Second Circuit	45.3	48.9	41.5	42.1
Circuit Median	52.9	57.1	56.6	57.3

People Brought In Per Trial - 5 Year Trend

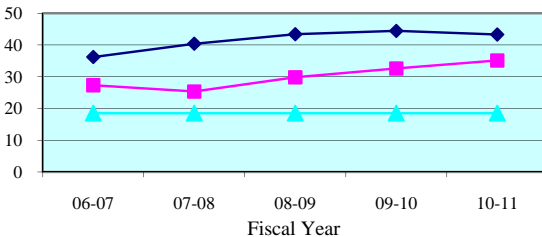

People Brought In Per Trial - Quarterly Data

Quarterly PBI	Oct-Dec 2010	Jan-Mar 2011	Apr-Jun 2011	Jul-Sep 2011
Second Circuit	37.0	39.5	33.7	33.9
Circuit Median	44.0	45.1	45.1	47.1

Percent to Voir Dire - 5 Year Trend

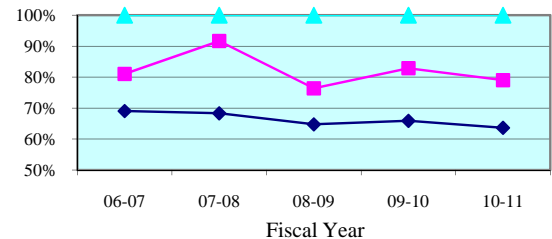

Percent to Voir Dire - Quarterly Data

Quarterly Percent to Voir Dire	Oct-Dec 2010	Jan-Mar 2011	Apr-Jun 2011	Jul-Sep 2011
Second Circuit	76.9%	74.4%	82.3%	86.2%
Circuit Median	64.0%	66.1%	61.6%	60.8%

Average Panel Size - 5 Year Trend

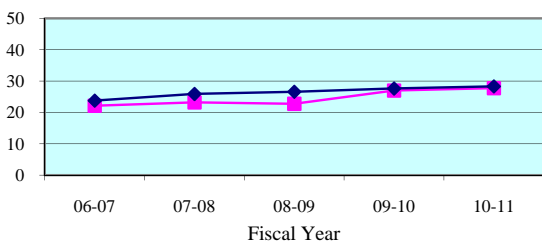

Average Panel Size - Quarterly Data

Quarterly Average Panel Size	Oct-Dec 2010	Jan-Mar 2011	Apr-Jun 2011	Jul-Sep 2011
First Circuit	28.4	29.4	27.7	29.2
Circuit Median	28.4	28.6	28.4	29.2

Number of Trials - 5 Year Trend

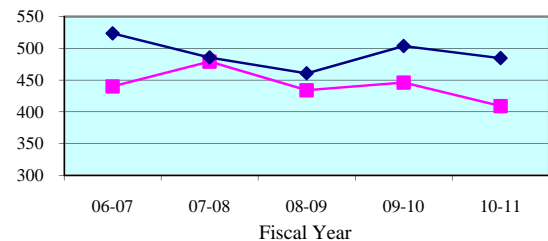

Number of Trials (6 + 12 Person) - Quarterly Data

Quarterly (6 + 12 Person)	Oct-Dec 2010	Jan-Mar 2011	Apr-Jun 2011	Jul-Sep 2011
Second Circuit	87	96	113	101
Circuit Median	122	122	116	104

Legend: Circuit Circuit Median Standard

Note: Jury Management data is provided by the clerk of court for each county or the circuit court administrator. This data is self reported through the jury management reports, and the accuracy, validity, and reliability of this data can not be confirmed by OSCA staff.

Summoning Yield - 5 Year Trend

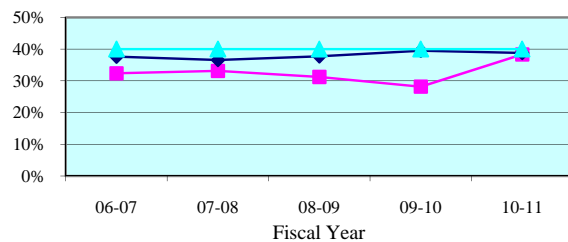

Summoning Yield - Quarterly Data

Quarterly Summoning Yield	Oct-Dec 2010	Jan-Mar 2011	Apr-Jun 2011	Jul-Sep 2011
Franklin	41.6%	44.7%	30.7%	27.3%
State Median	39.2%	39.4%	37.9%	38.9%

Juror Days Per Trial - 5 Year Trend

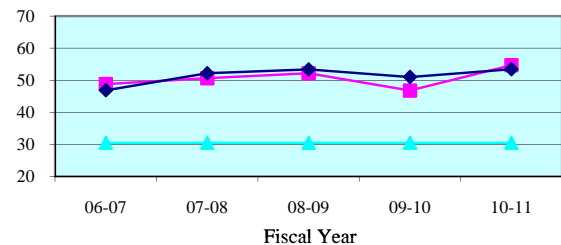

Juror Days Per Trial - Quarterly Data

Quarterly JDPT	Oct-Dec 2010	Jan-Mar 2011	Apr-Jun 2011	Jul-Sep 2011
Franklin	101.0	83.5	34.2	89.0
State Median	54.9	50.2	53.5	55.3

People Brought In Per Trial - 5 Year Trend

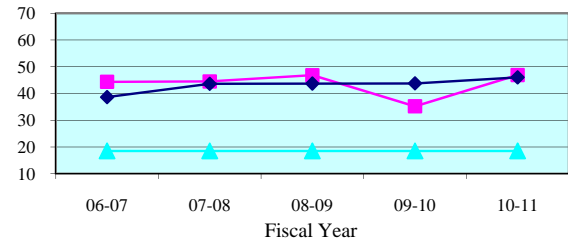

People Brought In Per Trial - Quarterly Data

Quarterly PBI	Oct-Dec 2010	Jan-Mar 2011	Apr-Jun 2011	Jul-Sep 2011
Franklin	86.0	66.0	30.7	82.0
State Median	45.9	41.3	44.4	44.1

Percent to Voir Dire - 5 Year Trend

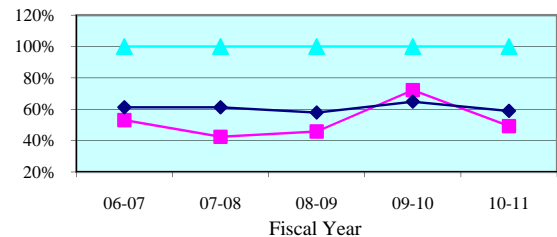

Percent to Voir Dire - Quarterly Data

Quarterly Percent to Voir Dire	Oct-Dec 2010	Jan-Mar 2011	Apr-Jun 2011	Jul-Sep 2011
Franklin	27.9%	39.4%	69.6%	26.8%
State Median	54.3%	59.6%	58.0%	55.7%

Average Panel Size - 5 Year Trend

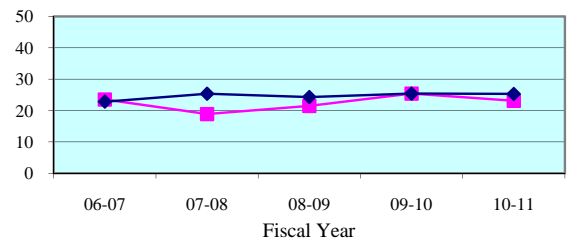

Average Panel Size - Quarterly Data

Quarterly Average Panel Size	Oct-Dec 2010	Jan-Mar 2011	Apr-Jun 2011	Jul-Sep 2011
Franklin	24.0	26.0	21.3	22.0
State Median	24.3	25.8	25.2	25.7

Number of Trials - 5 Year Trend

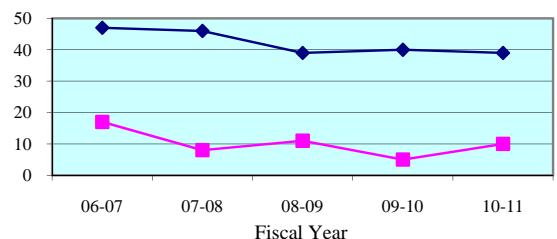

Number of Trials (6 + 12 Person) - Quarterly Data

Quarterly (6 + 12 Person)	Oct-Dec 2010	Jan-Mar 2011	Apr-Jun 2011	Jul-Sep 2011
Franklin	1	2	6	1
State Median	10	14	9	10

Legend: County (blue diamond) State Median (pink square) Standard (cyan triangle)

Note: Jury Management data is provided by the clerk of court for each county or the circuit court administrator. This data is self reported through the jury management reports, and the accuracy, validity, and reliability of this data can not be confirmed

Summoning Yield - 5 Year Trend

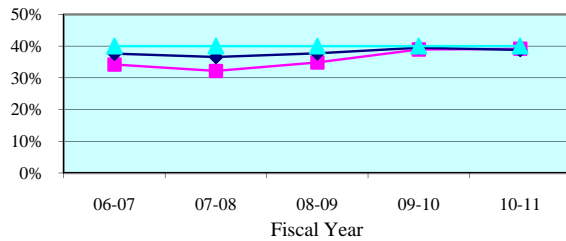

Summoning Yield - Quarterly Data

Quarterly Summoning Yield	Oct-Dec 2010	Jan-Mar 2011	Apr-Jun 2011	Jul-Sep 2011
Gadsden	32.4%	36.3%	43.2%	41.7%
State Median	39.2%	39.4%	37.9%	38.9%

Juror Days Per Trial - 5 Year Trend

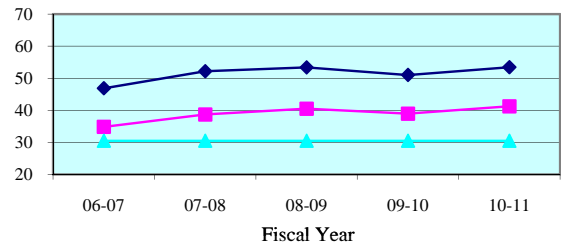

Juror Days Per Trial - Quarterly Data

Quarterly JDPT	Oct-Dec 2010	Jan-Mar 2011	Apr-Jun 2011	Jul-Sep 2011
Gadsden	44.9	40.8	45.6	74.4
State Median	54.9	50.2	53.5	55.3

People Brought In Per Trial - 5 Year Trend

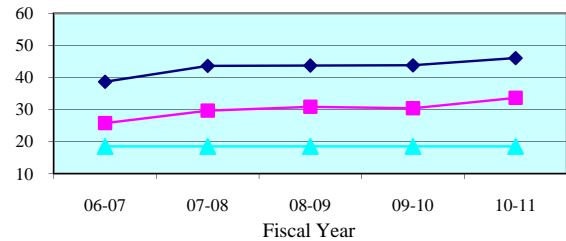

People Brought In Per Trial - Quarterly Data

Quarterly PBI	Oct-Dec 2010	Jan-Mar 2011	Apr-Jun 2011	Jul-Sep 2011
Gadsden	36.2	33.0	38.1	61.6
State Median	45.9	41.3	44.4	44.1

Percent to Voir Dire - 5 Year Trend

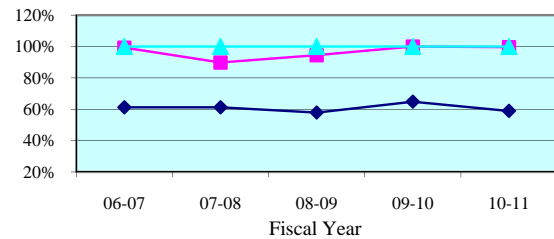

Percent to Voir Dire - Quarterly Data

Quarterly Percent to Voir Dire	Oct-Dec 2010	Jan-Mar 2011	Apr-Jun 2011	Jul-Sep 2011
Gadsden	99.4%	99.5%	99.8%	76.7%
State Median	54.3%	59.6%	58.0%	55.7%

Average Panel Size - 5 Year Trend

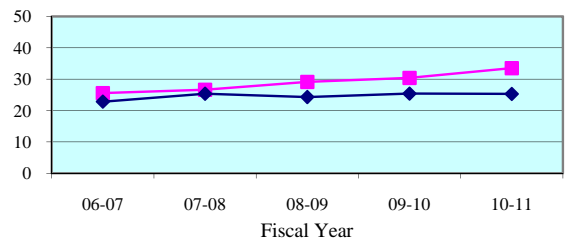

Average Panel Size - Quarterly Data

Quarterly Average Panel Size	Oct-Dec 2010	Jan-Mar 2011	Apr-Jun 2011	Jul-Sep 2011
Gadsden	36.0	32.8	38.1	47.2
State Median	24.3	25.8	25.2	25.7

Number of Trials - 5 Year Trend

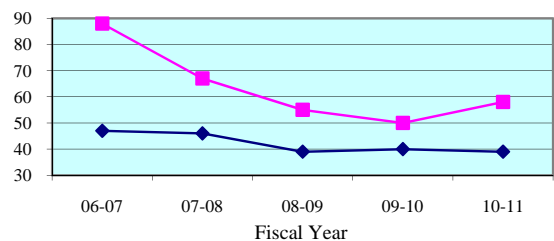

Number of Trials (6 + 12 Person) - Quarterly Data

Quarterly (6 + 12 Person)	Oct-Dec 2010	Jan-Mar 2011	Apr-Jun 2011	Jul-Sep 2011
Gadsden	13	17	14	9
State Median	10	14	9	10

Legend: County (blue diamond) State Median (pink square) Standard (cyan triangle)

Note: Jury Management data is provided by the clerk of court for each county or the circuit court administrator. This data is self reported through the jury management reports, and the accuracy, validity, and reliability of this data can not be confirmed

Summoning Yield - 5 Year Trend

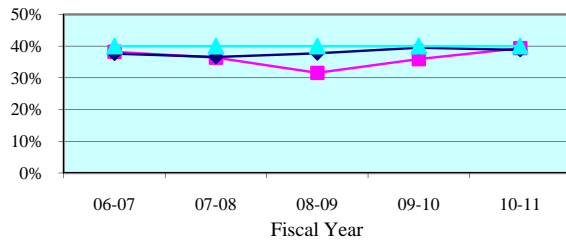

Summoning Yield - Quarterly Data

Quarterly Summoning Yield	Oct-Dec 2010	Jan-Mar 2011	Apr-Jun 2011	Jul-Sep 2011
Jefferson	34.5%	43.4%	43.3%	0.0%
State Median	39.2%	39.4%	37.9%	38.9%

Juror Days Per Trial - 5 Year Trend

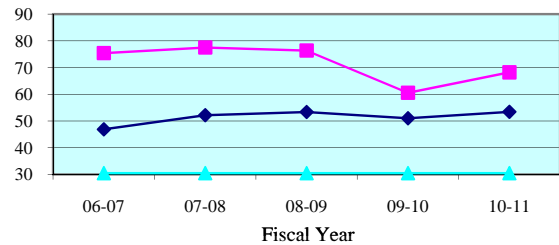

Juror Days Per Trial - Quarterly Data

Quarterly JDPT	Oct-Dec 2010	Jan-Mar 2011	Apr-Jun 2011	Jul-Sep 2011
Jefferson	76.0	92.0	78.0	0.0
State Median	54.9	50.2	53.5	55.3

People Brought In Per Trial - 5 Year Trend

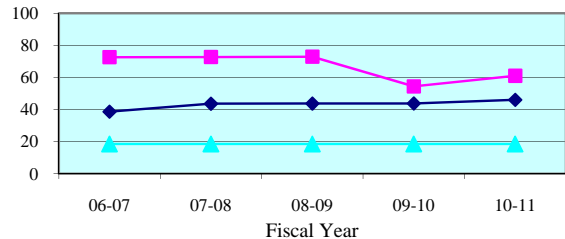

People Brought In Per Trial - Quarterly Data

Quarterly PBI	Oct-Dec 2010	Jan-Mar 2011	Apr-Jun 2011	Jul-Sep 2011
Jefferson	69.0	76.0	65.0	0.0
State Median	45.9	41.3	44.4	44.1

Percent to Voir Dire - 5 Year Trend

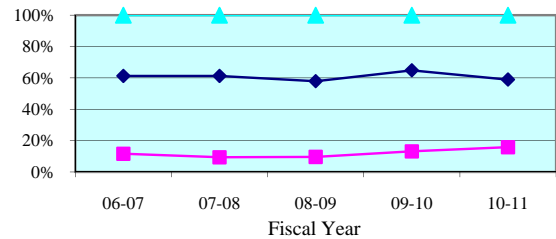

Percent to Voir Dire - Quarterly Data

Quarterly Percent to Voir Dire	Oct-Dec 2010	Jan-Mar 2011	Apr-Jun 2011	Jul-Sep 2011
Jefferson	10.1%	10.5%	20.0%	0.0%
State Median	54.3%	59.6%	58.0%	55.7%

Average Panel Size - 5 Year Trend

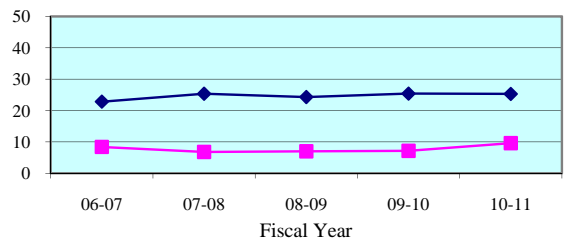

Average Panel Size - Quarterly Data

Quarterly Average Panel Size	Oct-Dec 2010	Jan-Mar 2011	Apr-Jun 2011	Jul-Sep 2011
Jefferson	7.0	8.0	13.0	0.0
State Median	24.3	25.8	25.2	25.7

Number of Trials - 5 Year Trend

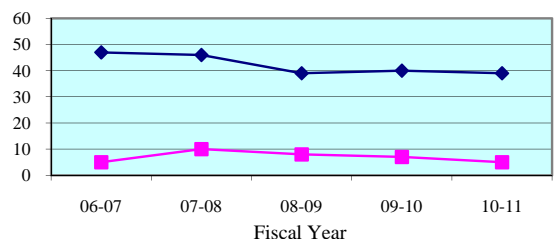

Number of Trials (6 + 12 Person) - Quarterly Data

Quarterly (6 + 12 Person)	Oct-Dec 2010	Jan-Mar 2011	Apr-Jun 2011	Jul-Sep 2011
Jefferson	1	1	1	0
State Median	10	14	9	10

Legend: County (blue diamond) State Median (red square) Standard (green triangle)

Note: Jury Management data is provided by the clerk of court for each county or the circuit court administrator. This data is self reported through the jury management reports, and the accuracy, validity, and reliability of this data can not be confirmed

Summoning Yield - 5 Year Trend

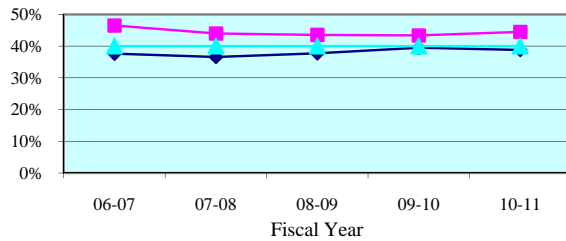

Summoning Yield - Quarterly Data

Quarterly Summoning Yield	Oct-Dec 2010	Jan-Mar 2011	Apr-Jun 2011	Jul-Sep 2011
Leon	44.2%	42.8%	43.2%	43.8%
State Median	39.2%	39.4%	37.9%	38.9%

Juror Days Per Trial - 5 Year Trend

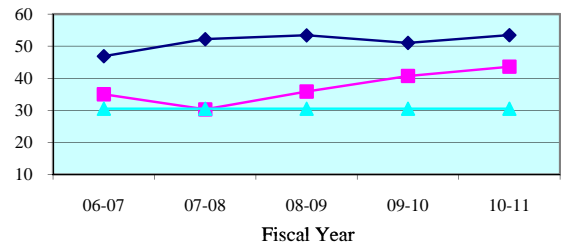

Juror Days Per Trial - Quarterly Data

Quarterly JDPT	Oct-Dec 2010	Jan-Mar 2011	Apr-Jun 2011	Jul-Sep 2011
Leon	44.4	50.5	42.6	40.5
State Median	54.9	50.2	53.5	55.3

People Brought In Per Trial - 5 Year Trend

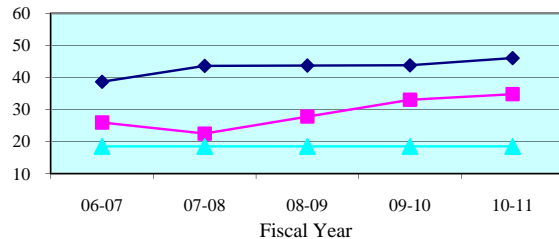

People Brought In Per Trial - Quarterly Data

Quarterly PBI	Oct-Dec 2010	Jan-Mar 2011	Apr-Jun 2011	Jul-Sep 2011
Leon	36.0	40.5	33.9	31.8
State Median	45.9	41.3	44.4	44.1

Percent to Voir Dire - 5 Year Trend

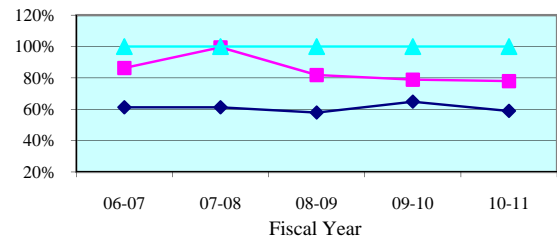

Percent to Voir Dire - Quarterly Data

Quarterly Percent to Voir Dire	Oct-Dec 2010	Jan-Mar 2011	Apr-Jun 2011	Jul-Sep 2011
Leon	76.5%	72.7%	78.0%	84.2%
State Median	54.3%	59.6%	58.0%	55.7%

Average Panel Size - 5 Year Trend

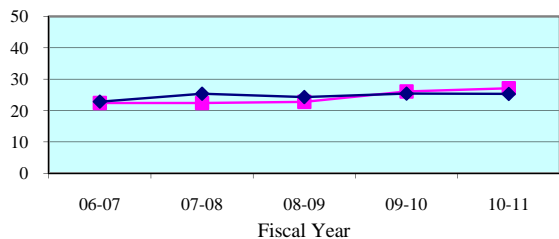

Average Panel Size - Quarterly Data

Quarterly Average Panel Size	Oct-Dec 2010	Jan-Mar 2011	Apr-Jun 2011	Jul-Sep 2011
Leon	27.5	29.4	26.5	26.8
State Median	24.3	25.8	25.2	25.7

Number of Trials - 5 Year Trend

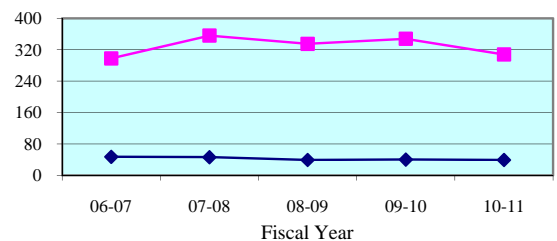

Number of Trials (6 + 12 Person) - Quarterly Data

Quarterly (6 + 12 Person)	Oct-Dec 2010	Jan-Mar 2011	Apr-Jun 2011	Jul-Sep 2011
Leon	65	70	80	75
State Median	10	14	9	10

Legend: County (blue diamond) State Median (magenta square) Standard (cyan triangle)

Note: Jury Management data is provided by the clerk of court for each county or the circuit court administrator. This data is self reported through the jury management reports, and the accuracy, validity, and reliability of this data can not be confirmed

Summoning Yield - 5 Year Trend

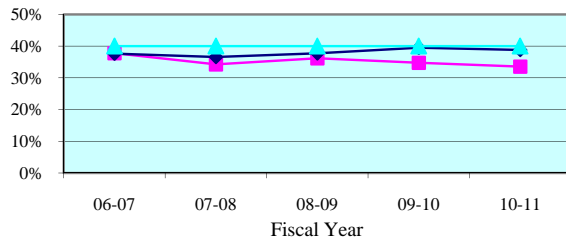

Summoning Yield - Quarterly Data

Quarterly Summoning Yield	Oct-Dec 2010	Jan-Mar 2011	Apr-Jun 2011	Jul-Sep 2011
Liberty	31.4%	33.3%	34.0%	33.3%
State Median	39.2%	39.4%	37.9%	38.9%

Juror Days Per Trial - 5 Year Trend

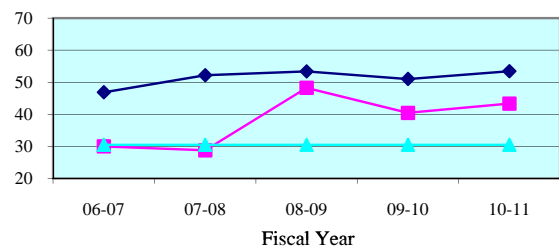

Juror Days Per Trial - Quarterly Data

Quarterly JDPT	Oct-Dec 2010	Jan-Mar 2011	Apr-Jun 2011	Jul-Sep 2011
Liberty	42.7	37.3	34.5	39.8
State Median	54.9	50.2	53.5	55.3

People Brought In Per Trial - 5 Year Trend

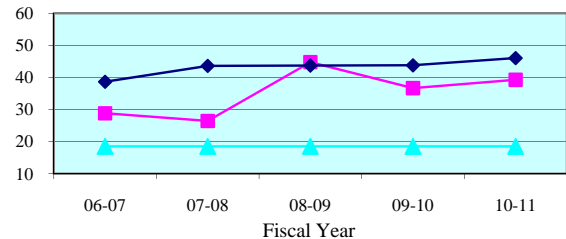

People Brought In Per Trial - Quarterly Data

Quarterly PBI	Oct-Dec 2010	Jan-Mar 2011	Apr-Jun 2011	Jul-Sep 2011
Liberty	40.3	33.8	31.0	36.6
State Median	45.9	41.3	44.4	44.1

Percent to Voir Dire - 5 Year Trend

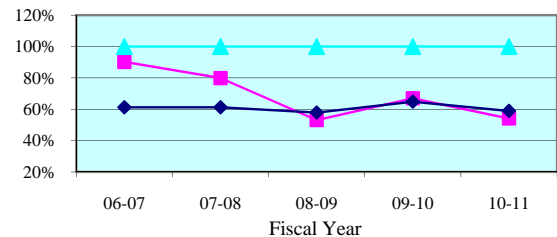

Percent to Voir Dire - Quarterly Data

Quarterly Percent to Voir Dire	Oct-Dec 2010	Jan-Mar 2011	Apr-Jun 2011	Jul-Sep 2011
Liberty	37.2%	66.7%	66.9%	65.6%
State Median	54.3%	59.6%	58.0%	55.7%

Average Panel Size - 5 Year Trend

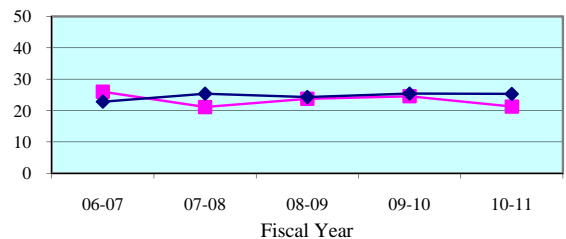

Average Panel Size - Quarterly Data

Quarterly Average Panel Size	Oct-Dec 2010	Jan-Mar 2011	Apr-Jun 2011	Jul-Sep 2011
Liberty	15.0	22.5	20.8	24.0
State Median	24.3	25.8	25.2	25.7

Number of Trials - 5 Year Trend

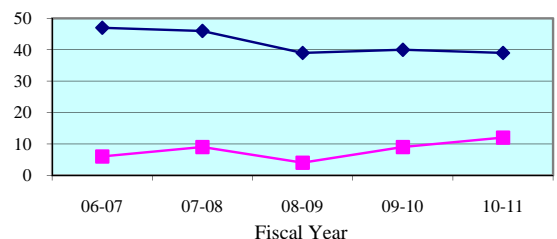

Number of Trials (6 + 12 Person) - Quarterly Data

Quarterly (6 + 12 Person)	Oct-Dec 2010	Jan-Mar 2011	Apr-Jun 2011	Jul-Sep 2011
Liberty	3	4	4	5
State Median	10	14	9	10

Legend: County (blue diamond) State Median (pink square) Standard (cyan triangle)

Note: Jury Management data is provided by the clerk of court for each county or the circuit court administrator. This data is self reported through the jury management reports, and the accuracy, validity, and reliability of this data can not be confirmed

Summoning Yield - 5 Year Trend

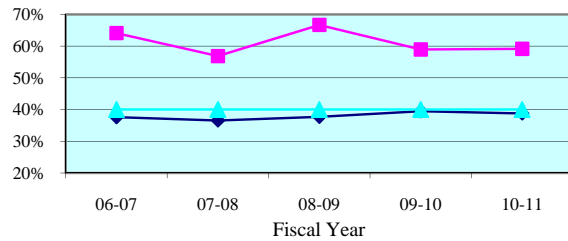

Summoning Yield - Quarterly Data

Quarterly Summoning Yield	Oct-Dec 2010	Jan-Mar 2011	Apr-Jun 2011	Jul-Sep 2011
Wakulla	59.8%	63.0%	53.8%	58.8%
State Median	39.2%	39.4%	37.9%	38.9%

Juror Days Per Trial - 5 Year Trend

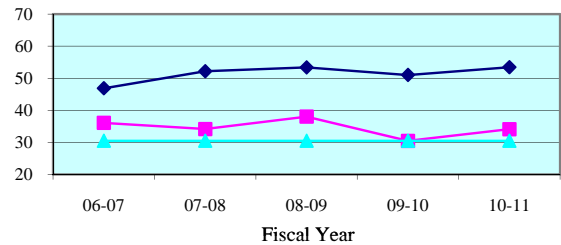

Juror Days Per Trial - Quarterly Data

Quarterly JDPT	Oct-Dec 2010	Jan-Mar 2011	Apr-Jun 2011	Jul-Sep 2011
Wakulla	42.0	27.5	28.3	23.6
State Median	54.9	50.2	53.5	55.3

People Brought In Per Trial - 5 Year Trend

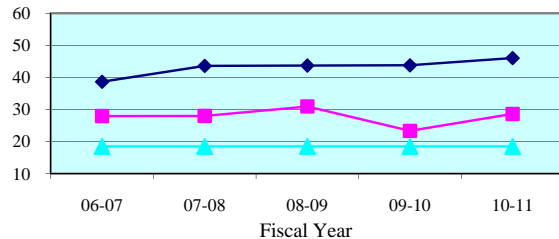

People Brought In Per Trial - Quarterly Data

Quarterly PBI	Oct-Dec 2010	Jan-Mar 2011	Apr-Jun 2011	Jul-Sep 2011
Wakulla	32.3	27.5	23.0	19.7
State Median	45.9	41.3	44.4	44.1

Percent to Voir Dire - 5 Year Trend

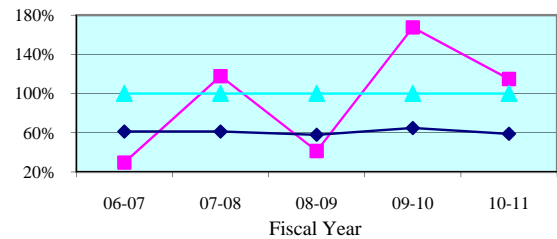

Percent to Voir Dire - Quarterly Data

Quarterly Percent to Voir Dire	Oct-Dec 2010	Jan-Mar 2011	Apr-Jun 2011	Jul-Sep 2011
Wakulla	107.0%	96.4%	139.1%	171.4%
State Median	54.3%	59.6%	58.0%	55.7%

Average Panel Size - 5 Year Trend

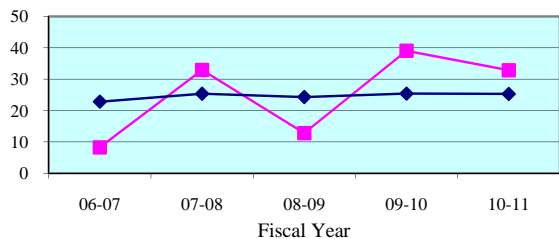

Average Panel Size - Quarterly Data

Quarterly Average Panel Size	Oct-Dec 2010	Jan-Mar 2011	Apr-Jun 2011	Jul-Sep 2011
Wakulla	34.5	26.5	32.0	33.8
State Median	24.3	25.8	25.2	25.7

Number of Trials - 5 Year Trend

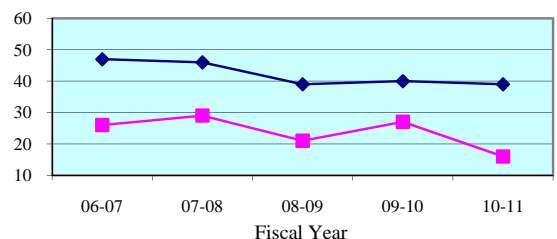

Number of Trials (6 + 12 Person) - Quarterly Data

Quarterly (6 + 12 Person)	Oct-Dec 2010	Jan-Mar 2011	Apr-Jun 2011	Jul-Sep 2011
Wakulla	4	2	8	11
State Median	10	14	9	10

Legend:

County



State Median



Standard



Note: Jury Management data is provided by the clerk of court for each county or the circuit court administrator. This data is self reported through the jury management reports, and the accuracy, validity, and reliability of this data can not be confirmed

Summoning Yield - 5 Year Trend

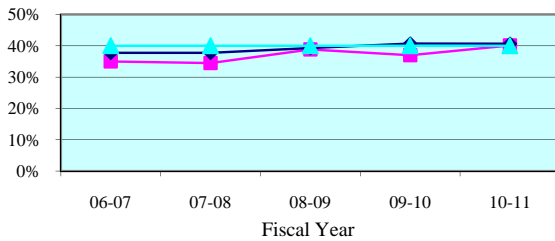

Summoning Yield - Quarterly Data

Quarterly Summoning Yield	Oct-Dec 2010	Jan-Mar 2011	Apr-Jun 2011	Jul-Sep 2011
Third Circuit	49.2%	34.8%	36.0%	43.7%
Circuit Median	41.4%	41.4%	38.5%	41.1%

Juror Days Per Trial - 5 Year Trend

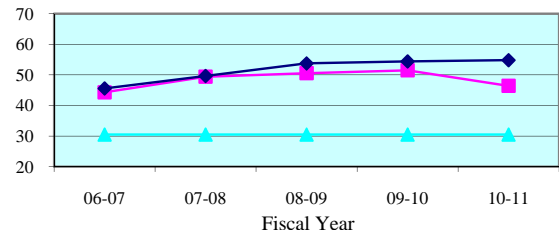

Juror Days Per Trial - Quarterly Data

Quarterly JDPT	Oct-Dec 2010	Jan-Mar 2011	Apr-Jun 2011	Jul-Sep 2011
Third Circuit	57.9	44.3	57.3	43.7
Circuit Median	52.9	57.1	56.6	57.3

People Brought In Per Trial - 5 Year Trend

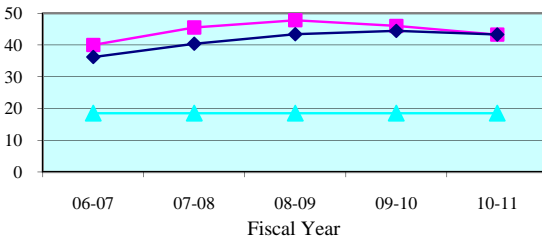

People Brought In Per Trial - Quarterly Data

Quarterly PBI	Oct-Dec 2010	Jan-Mar 2011	Apr-Jun 2011	Jul-Sep 2011
Third Circuit	56.5	39.7	55.5	43.3
Circuit Median	44.0	45.1	45.1	47.1

Percent to Voir Dire - 5 Year Trend

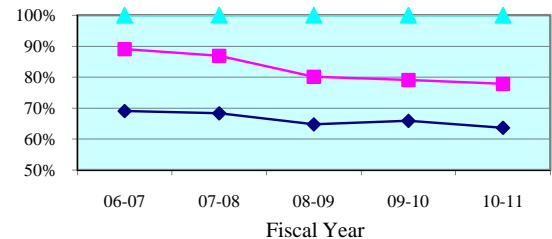

Percent to Voir Dire - Quarterly Data

Quarterly Percent to Voir Dire	Oct-Dec 2010	Jan-Mar 2011	Apr-Jun 2011	Jul-Sep 2011
Third Circuit	66.0%	77.4%	77.4%	68.4%
Circuit Median	64.0%	66.1%	61.6%	60.8%

Average Panel Size - 5 Year Trend

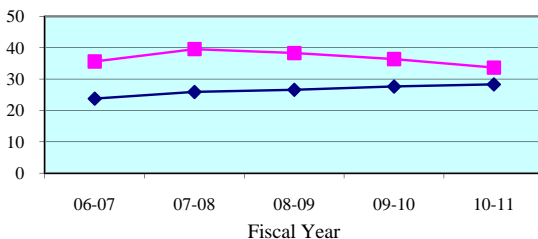

Average Panel Size - Quarterly Data

Quarterly Average Panel Size	Oct-Dec 2010	Jan-Mar 2011	Apr-Jun 2011	Jul-Sep 2011
Third Circuit	37.3	30.7	42.9	29.6
Circuit Median	28.4	28.6	28.4	29.2

Number of Trials - 5 Year Trend

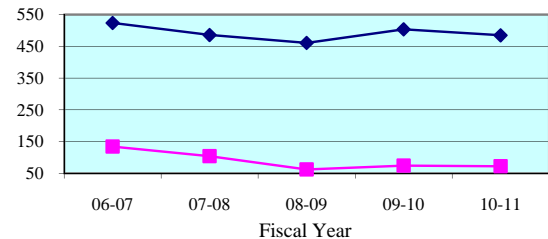

Number of Trials (6 + 12 Person) - Quarterly Data

Quarterly (6 + 12 Person)	Oct-Dec 2010	Jan-Mar 2011	Apr-Jun 2011	Jul-Sep 2011
Third Circuit	15	20	15	16
Circuit Median	122	122	116	104

Legend: Circuit Circuit Median Standard

Note: Jury Management data is provided by the clerk of court for each county or the circuit court administrator. This data is self reported through the jury management reports, and the accuracy, validity, and reliability of this data can not be confirmed by OSCA staff.

Summoning Yield - 5 Year Trend

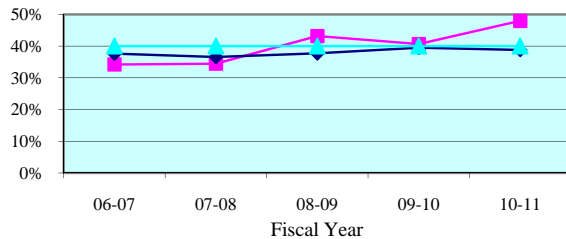

Summoning Yield - Quarterly Data

Quarterly Summoning Yield	Oct-Dec 2010	Jan-Mar 2011	Apr-Jun 2011	Jul-Sep 2011
Columbia	59.4%	44.0%	47.0%	46.2%
State Median	39.2%	39.4%	37.9%	38.9%

Juror Days Per Trial - 5 Year Trend

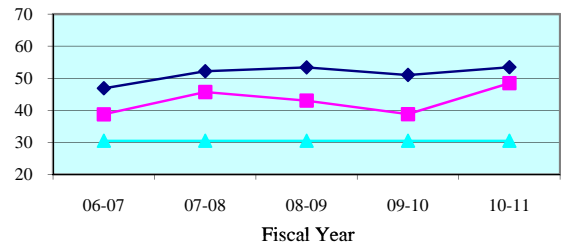

Juror Days Per Trial - Quarterly Data

Quarterly JDPT	Oct-Dec 2010	Jan-Mar 2011	Apr-Jun 2011	Jul-Sep 2011
Columbia	37.0	55.4	56.0	37.7
State Median	54.9	50.2	53.5	55.3

People Brought In Per Trial - 5 Year Trend

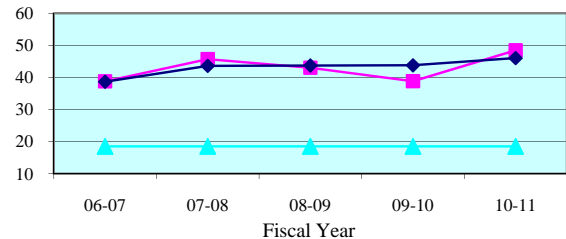

People Brought In Per Trial - Quarterly Data

Quarterly PBI	Oct-Dec 2010	Jan-Mar 2011	Apr-Jun 2011	Jul-Sep 2011
Columbia	37.0	55.4	56.0	37.7
State Median	45.9	41.3	44.4	44.1

Percent to Voir Dire - 5 Year Trend

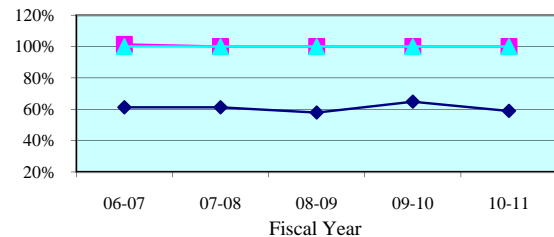

Percent to Voir Dire - Quarterly Data

Quarterly Percent to Voir Dire	Oct-Dec 2010	Jan-Mar 2011	Apr-Jun 2011	Jul-Sep 2011
Columbia	100.0%	100.0%	100.0%	100.0%
State Median	54.3%	59.6%	58.0%	55.7%

Average Panel Size - 5 Year Trend

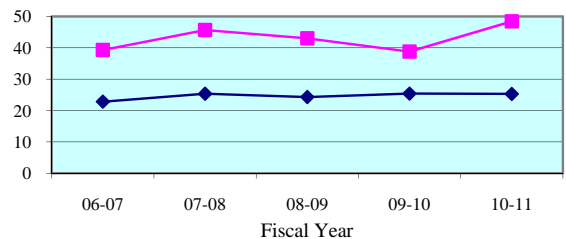

Average Panel Size - Quarterly Data

Quarterly Average Panel Size	Oct-Dec 2010	Jan-Mar 2011	Apr-Jun 2011	Jul-Sep 2011
Columbia	37.0	55.4	56.0	37.7
State Median	24.3	25.8	25.2	25.7

Number of Trials - 5 Year Trend

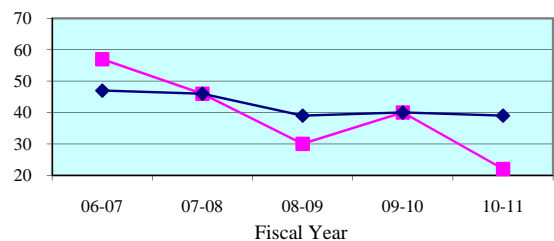

Number of Trials (6 + 12 Person) - Quarterly Data

Quarterly (6 + 12 Person)	Oct-Dec 2010	Jan-Mar 2011	Apr-Jun 2011	Jul-Sep 2011
Columbia	6	5	6	10
State Median	10	14	9	10

Legend: County (cyan triangle) State Median (magenta square) Standard (dark blue diamond)

Note: Jury Management data is provided by the clerk of court for each county or the circuit court administrator. This data is self reported through the jury management reports, and the accuracy, validity, and reliability of this data can not be confirmed

Summoning Yield - 5 Year Trend

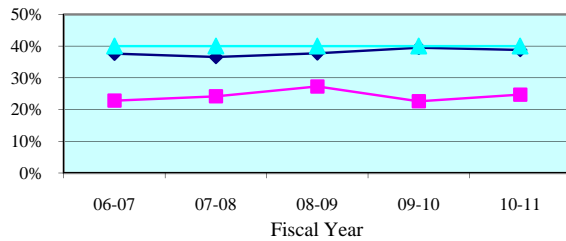

Summoning Yield - Quarterly Data

Quarterly Summoning Yield	Oct-Dec 2010	Jan-Mar 2011	Apr-Jun 2011	Jul-Sep 2011
Dixie	26.0%	20.6%	29.3%	24.0%
State Median	39.2%	39.4%	37.9%	38.9%

Juror Days Per Trial - 5 Year Trend

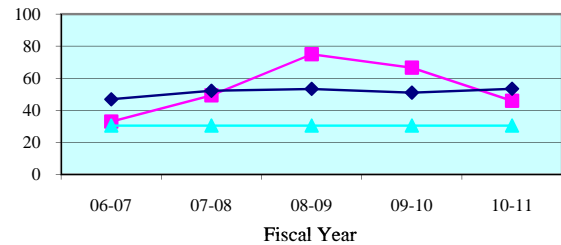

Juror Days Per Trial - Quarterly Data

Quarterly JDPT	Oct-Dec 2010	Jan-Mar 2011	Apr-Jun 2011	Jul-Sep 2011
Dixie	52.0	18.5	72.0	59.0
State Median	54.9	50.2	53.5	55.3

People Brought In Per Trial - 5 Year Trend

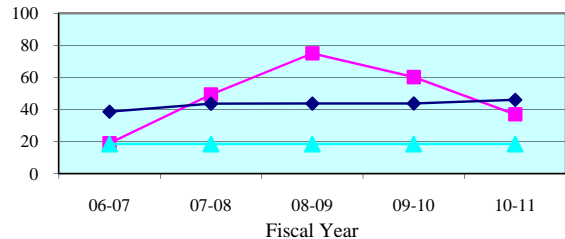

People Brought In Per Trial - Quarterly Data

Quarterly PBI	Oct-Dec 2010	Jan-Mar 2011	Apr-Jun 2011	Jul-Sep 2011
Dixie	52.0	18.5	72.0	59.0
State Median	45.9	41.3	44.4	44.1

Percent to Voir Dire - 5 Year Trend

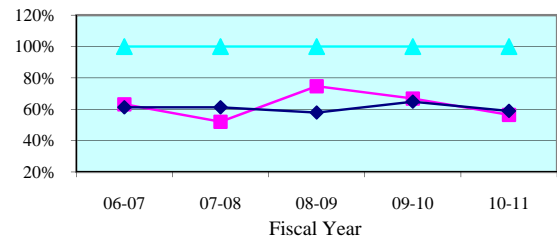

Percent to Voir Dire - Quarterly Data

Quarterly Percent to Voir Dire	Oct-Dec 2010	Jan-Mar 2011	Apr-Jun 2011	Jul-Sep 2011
Dixie	50.0%	67.6%	38.9%	39.0%
State Median	54.3%	59.6%	58.0%	55.7%

Average Panel Size - 5 Year Trend

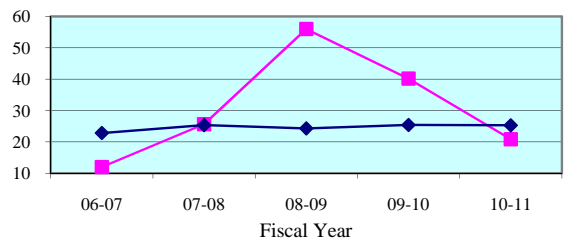

Average Panel Size - Quarterly Data

Quarterly Average Panel Size	Oct-Dec 2010	Jan-Mar 2011	Apr-Jun 2011	Jul-Sep 2011
Dixie	26.0	12.5	28.0	23.0
State Median	24.3	25.8	25.2	25.7

Number of Trials - 5 Year Trend

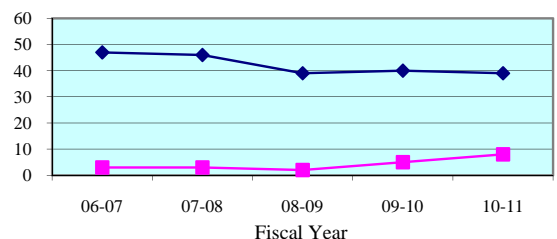

Number of Trials (6 + 12 Person) - Quarterly Data

Quarterly (6 + 12 Person)	Oct-Dec 2010	Jan-Mar 2011	Apr-Jun 2011	Jul-Sep 2011
Dixie	1	4	1	1
State Median	10	14	9	10

Legend: County (blue diamond) State Median (pink square) Standard (cyan triangle)

Note: Jury Management data is provided by the clerk of court for each county or the circuit court administrator. This data is self reported through the jury management reports, and the accuracy, validity, and reliability of this data can not be confirmed

Summoning Yield - 5 Year Trend

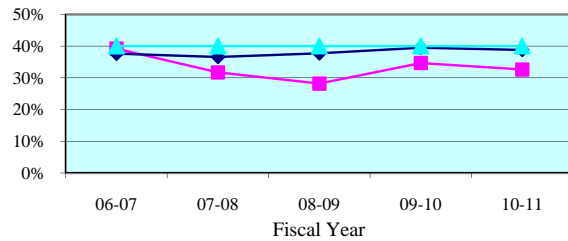

Summoning Yield - Quarterly Data

Quarterly Summoning Yield	Oct-Dec 2010	Jan-Mar 2011	Apr-Jun 2011	Jul-Sep 2011
Hamilton	34.0%	30.5%	0.0%	0.0%
State Median	39.2%	39.4%	37.9%	38.9%

Juror Days Per Trial - 5 Year Trend

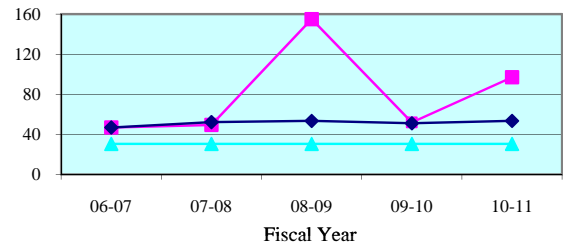

Juror Days Per Trial - Quarterly Data

Quarterly JDPT	Oct-Dec 2010	Jan-Mar 2011	Apr-Jun 2011	Jul-Sep 2011
Hamilton	102.0	92.0	0.0	0.0
State Median	54.9	50.2	53.5	55.3

People Brought In Per Trial - 5 Year Trend

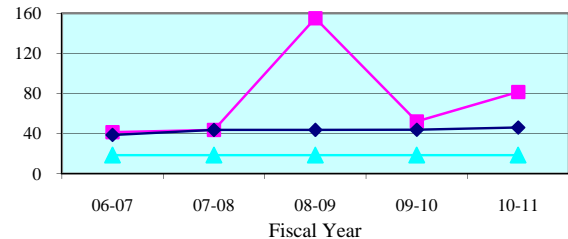

People Brought In Per Trial - Quarterly Data

Quarterly PBI	Oct-Dec 2010	Jan-Mar 2011	Apr-Jun 2011	Jul-Sep 2011
Hamilton	102.0	61.0	0.0	0.0
State Median	45.9	41.3	44.4	44.1

Percent to Voir Dire - 5 Year Trend

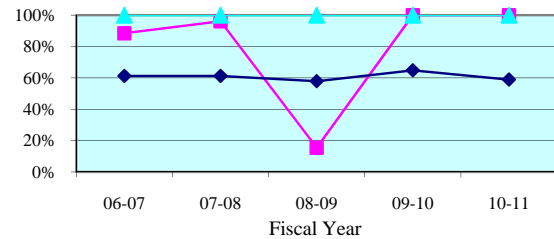

Percent to Voir Dire - Quarterly Data

Quarterly Percent to Voir Dire	Oct-Dec 2010	Jan-Mar 2011	Apr-Jun 2011	Jul-Sep 2011
Hamilton	100.0%	100.0%	0.0%	0.0%
State Median	54.3%	59.6%	58.0%	55.7%

Average Panel Size - 5 Year Trend

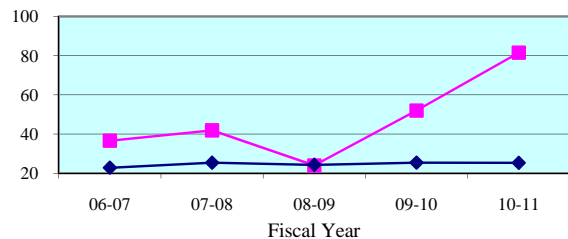

Average Panel Size - Quarterly Data

Quarterly Average Panel Size	Oct-Dec 2010	Jan-Mar 2011	Apr-Jun 2011	Jul-Sep 2011
Hamilton	102.0	61.0	0.0	0.0
State Median	24.3	25.8	25.2	25.7

Number of Trials - 5 Year Trend

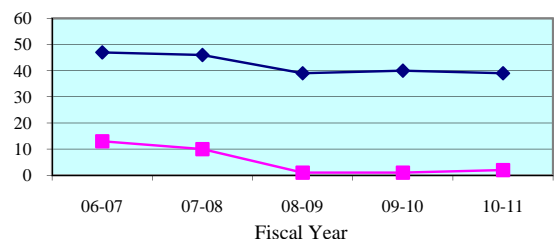

Number of Trials (6 + 12 Person) - Quarterly Data

Quarterly (6 + 12 Person)	Oct-Dec 2010	Jan-Mar 2011	Apr-Jun 2011	Jul-Sep 2011
Hamilton	1	1	0	0
State Median	10	14	9	10

Legend: County (blue diamond) State Median (magenta square) Standard (cyan triangle)

Note: Jury Management data is provided by the clerk of court for each county or the circuit court administrator. This data is self reported through the jury management reports, and the accuracy, validity, and reliability of this data can not be confirmed

Summoning Yield - 5 Year Trend

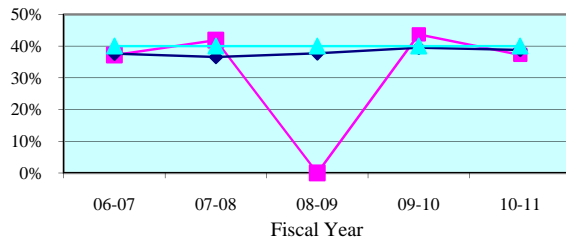

Summoning Yield - Quarterly Data

Quarterly Summoning Yield	Oct-Dec 2010	Jan-Mar 2011	Apr-Jun 2011	Jul-Sep 2011
Lafayette	0.0%	33.3%	40.0%	0.0%
State Median	39.2%	39.4%	37.9%	38.9%

Juror Days Per Trial - 5 Year Trend

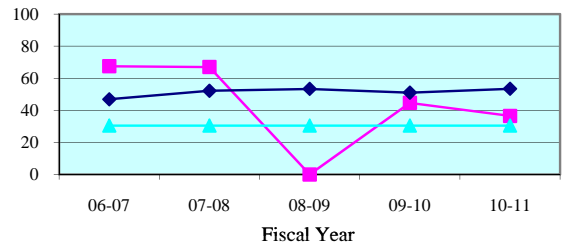

Juror Days Per Trial - Quarterly Data

Quarterly JDPT	Oct-Dec 2010	Jan-Mar 2011	Apr-Jun 2011	Jul-Sep 2011
Lafayette	0.0	0.0	26.0	0.0
State Median	54.9	50.2	53.5	55.3

People Brought In Per Trial - 5 Year Trend

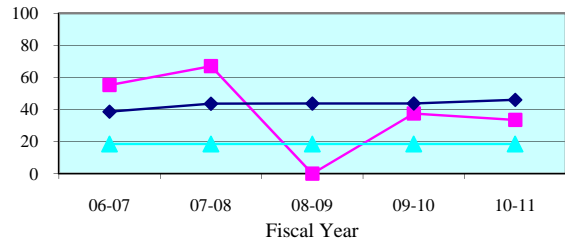

People Brought In Per Trial - Quarterly Data

Quarterly PBI	Oct-Dec 2010	Jan-Mar 2011	Apr-Jun 2011	Jul-Sep 2011
Lafayette	0.0	0.0	20.0	0.0
State Median	45.9	41.3	44.4	44.1

Percent to Voir Dire - 5 Year Trend

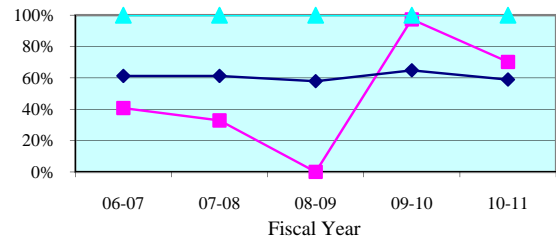

Percent to Voir Dire - Quarterly Data

Quarterly Percent to Voir Dire	Oct-Dec 2010	Jan-Mar 2011	Apr-Jun 2011	Jul-Sep 2011
Lafayette	0.0%	0.0%	100.0%	0.0%
State Median	54.3%	59.6%	58.0%	55.7%

Average Panel Size - 5 Year Trend

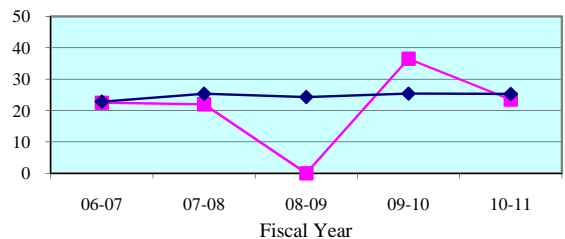

Average Panel Size - Quarterly Data

Quarterly Average Panel Size	Oct-Dec 2010	Jan-Mar 2011	Apr-Jun 2011	Jul-Sep 2011
Lafayette	0.0	0.0	20.0	0.0
State Median	24.3	25.8	25.2	25.7

Number of Trials - 5 Year Trend

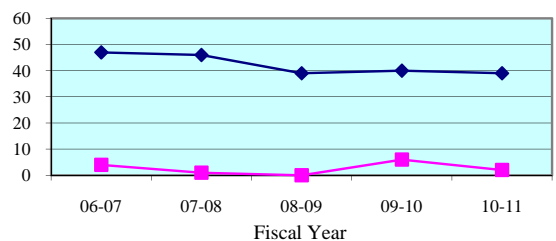

Number of Trials (6 + 12 Person) - Quarterly Data

Quarterly (6 + 12 Person)	Oct-Dec 2010	Jan-Mar 2011	Apr-Jun 2011	Jul-Sep 2011
Lafayette	0	0	1	0
State Median	10	14	9	10

Legend:

County



State Median



Standard



Note: Jury Management data is provided by the clerk of court for each county or the circuit court administrator. This data is self reported through the jury management reports, and the accuracy, validity, and reliability of this data can not be confirmed

Summoning Yield - 5 Year Trend

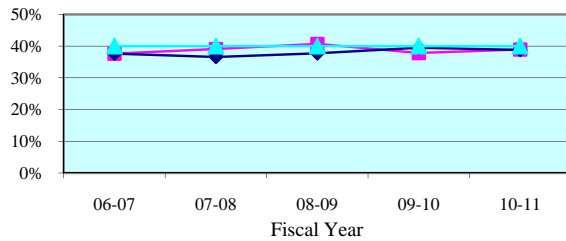

Summoning Yield - Quarterly Data

Quarterly Summoning Yield	Oct-Dec 2010	Jan-Mar 2011	Apr-Jun 2011	Jul-Sep 2011
Madison	39.2%	38.7%	0.0%	35.6%
State Median	39.2%	39.4%	37.9%	38.9%

Juror Days Per Trial - 5 Year Trend

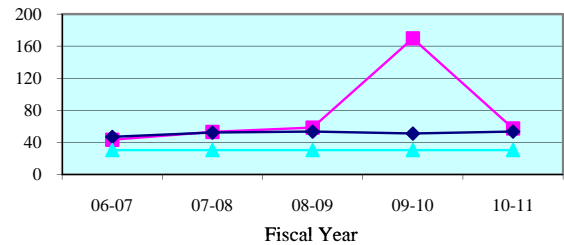

Juror Days Per Trial - Quarterly Data

Quarterly JDPT	Oct-Dec 2010	Jan-Mar 2011	Apr-Jun 2011	Jul-Sep 2011
Madison	70.5	51.0	0.0	71.0
State Median	54.9	50.2	53.5	55.3

People Brought In Per Trial - 5 Year Trend

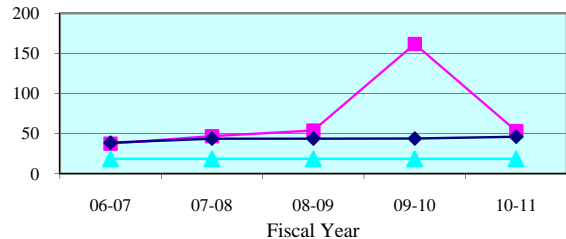

People Brought In Per Trial - Quarterly Data

Quarterly PBI	Oct-Dec 2010	Jan-Mar 2011	Apr-Jun 2011	Jul-Sep 2011
Madison	70.5	44.5	0.0	64.0
State Median	45.9	41.3	44.4	44.1

Percent to Voir Dire - 5 Year Trend

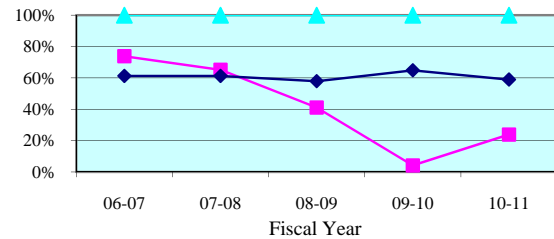

Percent to Voir Dire - Quarterly Data

Quarterly Percent to Voir Dire	Oct-Dec 2010	Jan-Mar 2011	Apr-Jun 2011	Jul-Sep 2011
Madison	25.5%	22.5%	0.0%	10.9%
State Median	54.3%	59.6%	58.0%	55.7%

Average Panel Size - 5 Year Trend

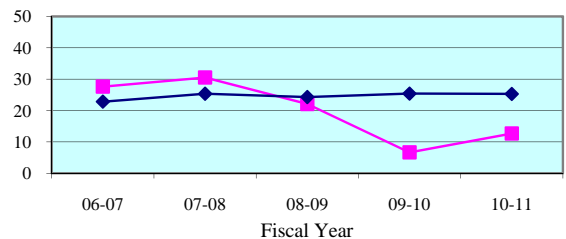

Average Panel Size - Quarterly Data

Quarterly Average Panel Size	Oct-Dec 2010	Jan-Mar 2011	Apr-Jun 2011	Jul-Sep 2011
Madison	18.0	10.0	0.0	7.0
State Median	24.3	25.8	25.2	25.7

Number of Trials - 5 Year Trend

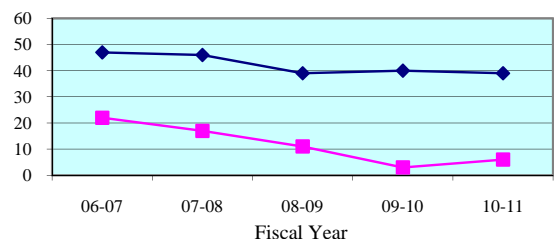

Number of Trials (6 + 12 Person) - Quarterly Data

Quarterly (6 + 12 Person)	Oct-Dec 2010	Jan-Mar 2011	Apr-Jun 2011	Jul-Sep 2011
Madison	2	4	0	1
State Median	10	14	9	10

Legend: County (blue line with diamonds) State Median (red line with squares) Standard (green line with triangles)

Note: Jury Management data is provided by the clerk of court for each county or the circuit court administrator. This data is self reported through the jury management reports, and the accuracy, validity, and reliability of this data can not be confirmed

Summoning Yield - 5 Year Trend

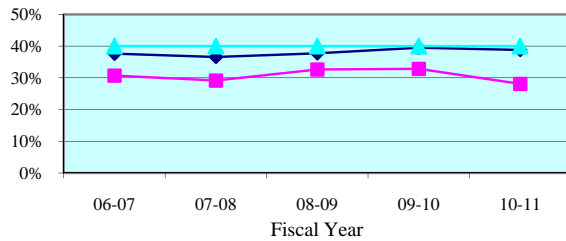

Summoning Yield - Quarterly Data

Quarterly Summoning Yield	Oct-Dec 2010	Jan-Mar 2011	Apr-Jun 2011	Jul-Sep 2011
Suwannee	25.3%	20.8%	23.4%	43.3%
State Median	39.2%	39.4%	37.9%	38.9%

Juror Days Per Trial - 5 Year Trend

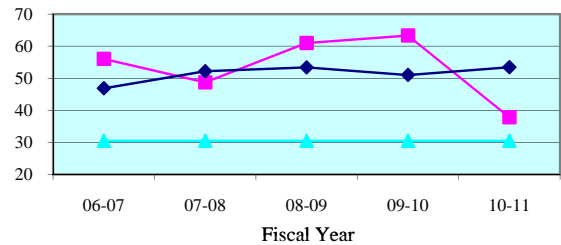

Juror Days Per Trial - Quarterly Data

Quarterly JDPT	Oct-Dec 2010	Jan-Mar 2011	Apr-Jun 2011	Jul-Sep 2011
Suwannee	61.0	36.3	65.3	70.0
State Median	54.9	50.2	53.5	55.3

People Brought In Per Trial - 5 Year Trend

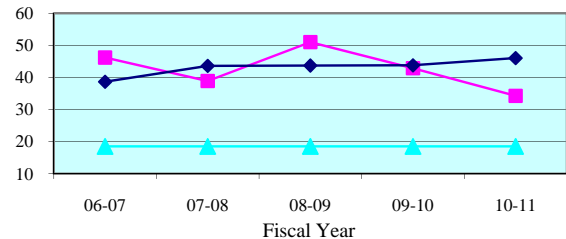

People Brought In Per Trial - Quarterly Data

Quarterly PBI	Oct-Dec 2010	Jan-Mar 2011	Apr-Jun 2011	Jul-Sep 2011
Suwannee	50.5	30.5	62.7	70.0
State Median	45.9	41.3	44.4	44.1

Percent to Voir Dire - 5 Year Trend

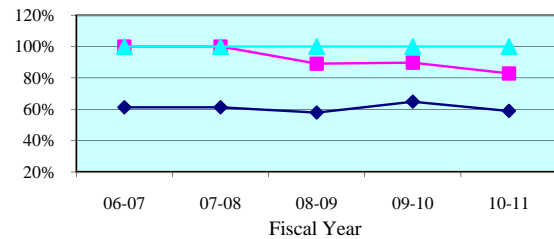

Percent to Voir Dire - Quarterly Data

Quarterly Percent to Voir Dire	Oct-Dec 2010	Jan-Mar 2011	Apr-Jun 2011	Jul-Sep 2011
Suwannee	100.0%	101.6%	61.7%	10.0%
State Median	54.3%	59.6%	58.0%	55.7%

Average Panel Size - 5 Year Trend

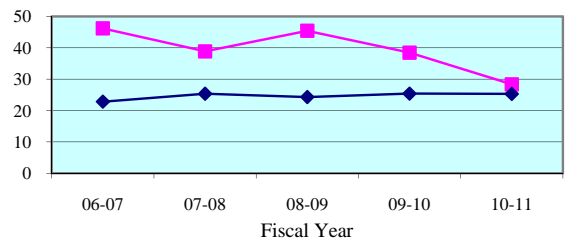

Average Panel Size - Quarterly Data

Quarterly Average Panel Size	Oct-Dec 2010	Jan-Mar 2011	Apr-Jun 2011	Jul-Sep 2011
Suwannee	50.5	31.0	38.7	7.0
State Median	24.3	25.8	25.2	25.7

Number of Trials - 5 Year Trend

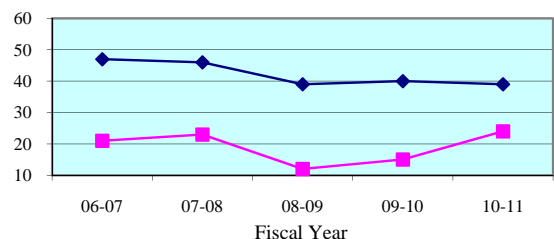

Number of Trials (6 + 12 Person) - Quarterly Data

Quarterly (6 + 12 Person)	Oct-Dec 2010	Jan-Mar 2011	Apr-Jun 2011	Jul-Sep 2011
Suwannee	2	6	6	2
State Median	10	14	9	10

Legend:

County



State Median



Standard



Note: Jury Management data is provided by the clerk of court for each county or the circuit court administrator. This data is self reported through the jury management reports, and the accuracy, validity, and reliability of this data can not be confirmed

Summoning Yield - 5 Year Trend

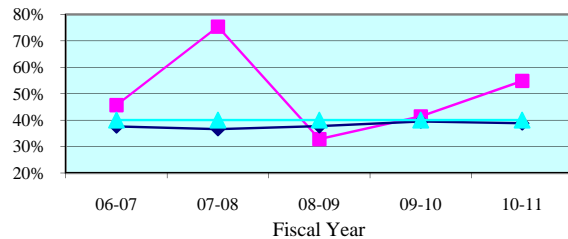

Summoning Yield - Quarterly Data

Quarterly Summoning Yield	Oct-Dec 2010	Jan-Mar 2011	Apr-Jun 2011	Jul-Sep 2011
Taylor	61.6%	0.0%	31.1%	38.5%
State Median	39.2%	39.4%	37.9%	38.9%

Juror Days Per Trial - 5 Year Trend

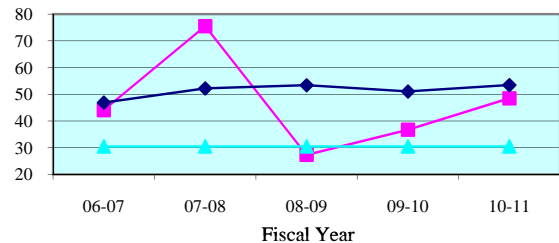

Juror Days Per Trial - Quarterly Data

Quarterly JDPT	Oct-Dec 2010	Jan-Mar 2011	Apr-Jun 2011	Jul-Sep 2011
Taylor	76.7	0.0	34.0	26.0
State Median	54.9	50.2	53.5	55.3

People Brought In Per Trial - 5 Year Trend

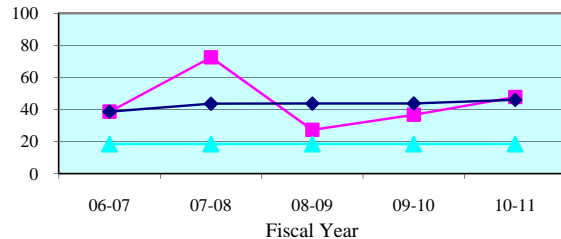

People Brought In Per Trial - Quarterly Data

Quarterly PBI	Oct-Dec 2010	Jan-Mar 2011	Apr-Jun 2011	Jul-Sep 2011
Taylor	76.7	0.0	28.0	26.0
State Median	45.9	41.3	44.4	44.1

Percent to Voir Dire - 5 Year Trend

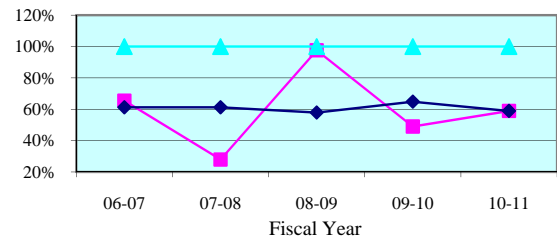

Percent to Voir Dire - Quarterly Data

Quarterly Percent to Voir Dire	Oct-Dec 2010	Jan-Mar 2011	Apr-Jun 2011	Jul-Sep 2011
Taylor	31.7%	0.0%	100.0%	100.0%
State Median	54.3%	59.6%	58.0%	55.7%

Average Panel Size - 5 Year Trend

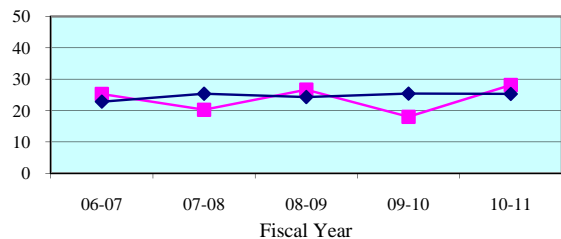

Average Panel Size - Quarterly Data

Quarterly Average Panel Size	Oct-Dec 2010	Jan-Mar 2011	Apr-Jun 2011	Jul-Sep 2011
Taylor	24.3	0.0	28.0	26.0
State Median	24.3	25.8	25.2	25.7

Number of Trials - 5 Year Trend

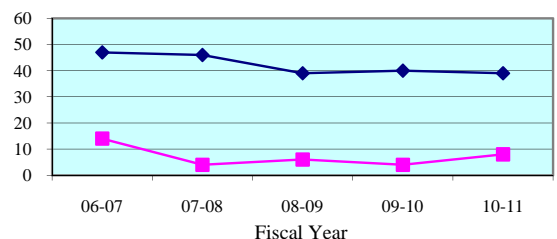

Number of Trials (6 + 12 Person) - Quarterly Data

Quarterly (6 + 12 Person)	Oct-Dec 2010	Jan-Mar 2011	Apr-Jun 2011	Jul-Sep 2011
Taylor	3	0	1	2
State Median	10	14	9	10

Legend: County (pink square) State Median (cyan triangle) Standard (dark blue diamond)

Note: Jury Management data is provided by the clerk of court for each county or the circuit court administrator. This data is self reported through the jury management reports, and the accuracy, validity, and reliability of this data can not be confirmed

Summoning Yield - 5 Year Trend

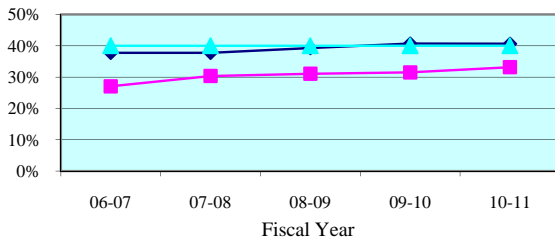

Summoning Yield - Quarterly Data

Quarterly Summoning Yield	Oct-Dec 2010	Jan-Mar 2011	Apr-Jun 2011	Jul-Sep 2011
Fourth Circuit	32.8%	36.0%	33.3%	30.2%
Circuit Median	41.4%	41.4%	38.5%	41.1%

Juror Days Per Trial - 5 Year Trend

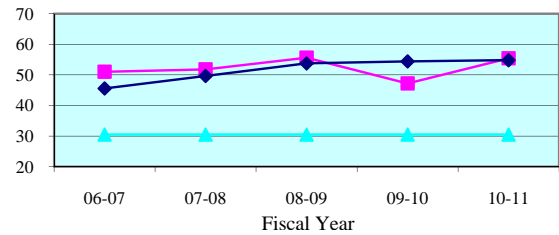

Juror Days Per Trial - Quarterly Data

Quarterly JDPT	Oct-Dec 2010	Jan-Mar 2011	Apr-Jun 2011	Jul-Sep 2011
Fourth Circuit	46.0	57.8	68.5	65.8
Circuit Median	52.9	57.1	56.6	57.3

People Brought In Per Trial - 5 Year Trend

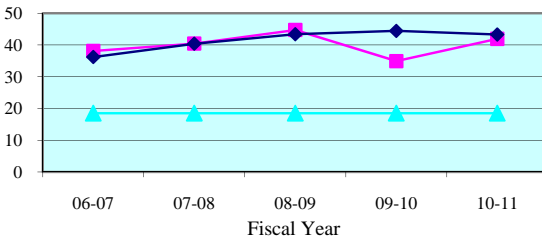

People Brought In Per Trial - Quarterly Data

Quarterly PBI	Oct-Dec 2010	Jan-Mar 2011	Apr-Jun 2011	Jul-Sep 2011
Fourth Circuit	36.0	41.4	53.4	53.3
Circuit Median	44.0	45.1	45.1	47.1

Percent to Voir Dire - 5 Year Trend

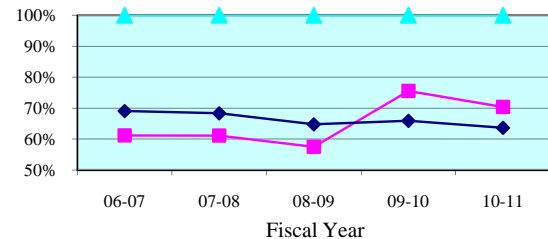

Percent to Voir Dire - Quarterly Data

Quarterly Percent to Voir Dire	Oct-Dec 2010	Jan-Mar 2011	Apr-Jun 2011	Jul-Sep 2011
Fourth Circuit	76.1%	67.8%	65.8%	91.5%
Circuit Median	64.0%	66.1%	61.6%	60.8%

Average Panel Size - 5 Year Trend

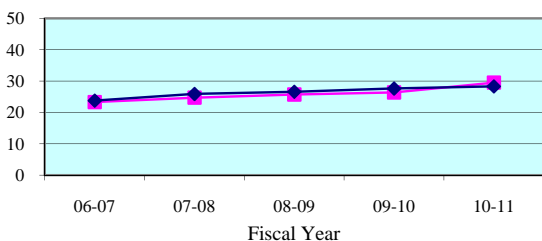

Average Panel Size - Quarterly Data

Quarterly Average Panel Size	Oct-Dec 2010	Jan-Mar 2011	Apr-Jun 2011	Jul-Sep 2011
Fourth Circuit	27.4	28.1	35.2	48.8
Circuit Median	28.4	28.6	28.4	29.2

Number of Trials - 5 Year Trend

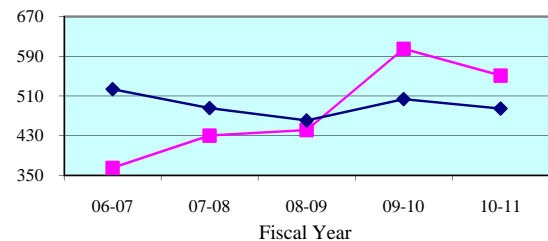

Number of Trials (6 + 12 Person) - Quarterly Data

Quarterly (6 + 12 Person)	Oct-Dec 2010	Jan-Mar 2011	Apr-Jun 2011	Jul-Sep 2011
Fourth Circuit	138	158	118	106
Circuit Median	122	122	116	104

Legend: Circuit Circuit Median Standard

Note: Jury Management data is provided by the clerk of court for each county or the circuit court administrator. This data is self reported through the jury management reports, and the accuracy, validity, and reliability of this data can not be confirmed by OSCA staff.

Summoning Yield - 5 Year Trend

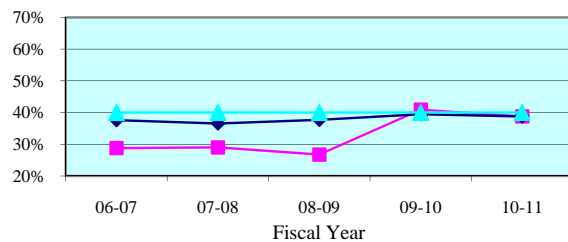

Summoning Yield - Quarterly Data

Quarterly Summoning Yield	Oct-Dec 2010	Jan-Mar 2011	Apr-Jun 2011	Jul-Sep 2011
Clay	32.1%	43.5%	35.6%	31.1%
State Median	39.2%	39.4%	37.9%	38.9%

Juror Days Per Trial - 5 Year Trend

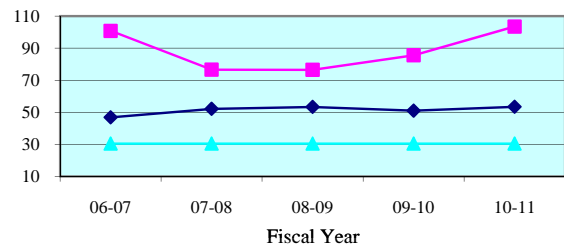

Juror Days Per Trial - Quarterly Data

Quarterly JDPT	Oct-Dec 2010	Jan-Mar 2011	Apr-Jun 2011	Jul-Sep 2011
Clay	77.8	139.0	165.0	90.7
State Median	54.9	50.2	53.5	55.3

People Brought In Per Trial - 5 Year Trend

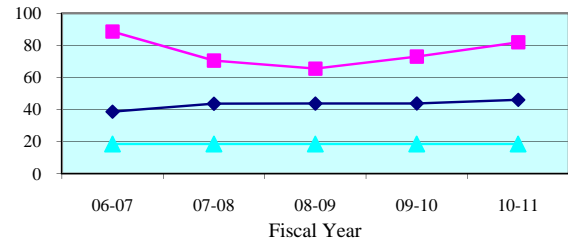

People Brought In Per Trial - Quarterly Data

Quarterly PBI	Oct-Dec 2010	Jan-Mar 2011	Apr-Jun 2011	Jul-Sep 2011
Clay	66.1	94.3	144.0	78.3
State Median	45.9	41.3	44.4	44.1

Percent to Voir Dire - 5 Year Trend

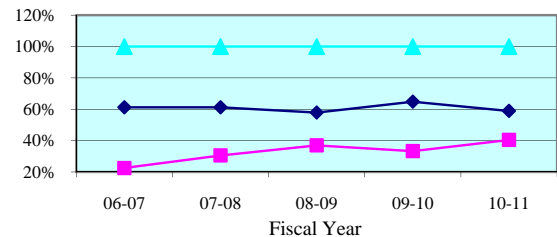

Percent to Voir Dire - Quarterly Data

Quarterly Percent to Voir Dire	Oct-Dec 2010	Jan-Mar 2011	Apr-Jun 2011	Jul-Sep 2011
Clay	34.1%	46.7%	32.2%	35.2%
State Median	54.3%	59.6%	58.0%	55.7%

Average Panel Size - 5 Year Trend

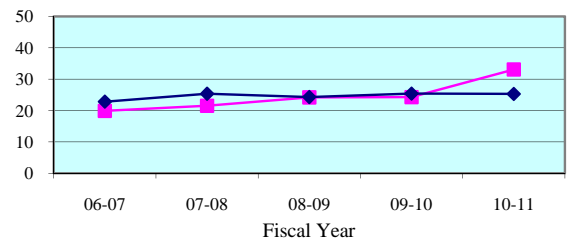

Average Panel Size - Quarterly Data

Quarterly Average Panel Size	Oct-Dec 2010	Jan-Mar 2011	Apr-Jun 2011	Jul-Sep 2011
Clay	22.6	44.0	46.4	27.6
State Median	24.3	25.8	25.2	25.7

Number of Trials - 5 Year Trend

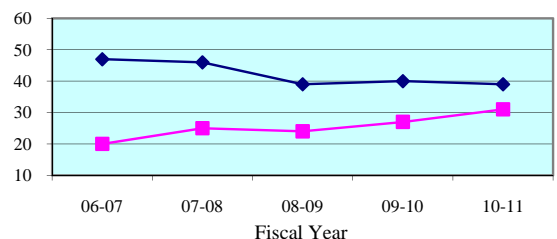

Number of Trials (6 + 12 Person) - Quarterly Data

Quarterly (6 + 12 Person)	Oct-Dec 2010	Jan-Mar 2011	Apr-Jun 2011	Jul-Sep 2011
Clay	9	7	5	7
State Median	10	14	9	10

Legend: County (cyan triangle) State Median (magenta square) Standard (dark blue diamond)

Note: Jury Management data is provided by the clerk of court for each county or the circuit court administrator. This data is self reported through the jury management reports, and the accuracy, validity, and reliability of this data can not be confirmed

Summoning Yield - 5 Year Trend

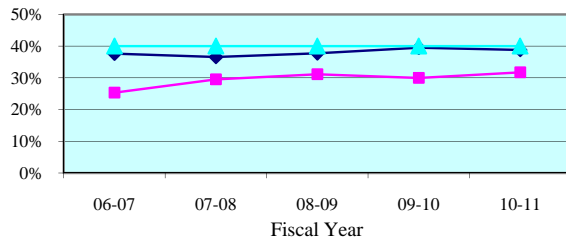

Summoning Yield - Quarterly Data

Quarterly Summoning Yield	Oct-Dec 2010	Jan-Mar 2011	Apr-Jun 2011	Jul-Sep 2011
Duval	32.3%	34.4%	32.3%	29.3%
State Median	39.2%	39.4%	37.9%	38.9%

Juror Days Per Trial - 5 Year Trend

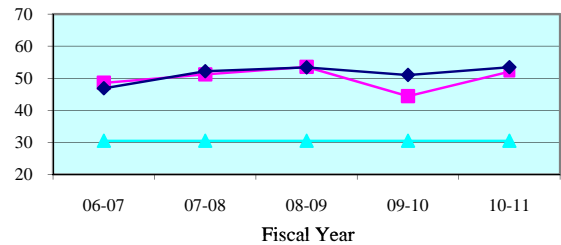

Juror Days Per Trial - Quarterly Data

Quarterly JDPT	Oct-Dec 2010	Jan-Mar 2011	Apr-Jun 2011	Jul-Sep 2011
Duval	43.2	53.0	65.2	62.0
State Median	54.9	50.2	53.5	55.3

People Brought In Per Trial - 5 Year Trend

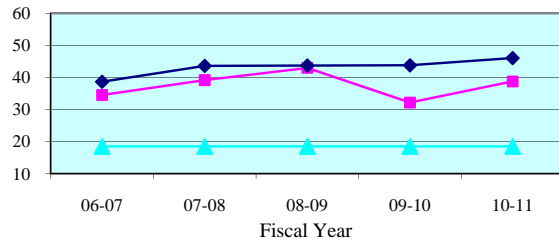

People Brought In Per Trial - Quarterly Data

Quarterly PBI	Oct-Dec 2010	Jan-Mar 2011	Apr-Jun 2011	Jul-Sep 2011
Duval	32.8	37.9	49.6	49.2
State Median	45.9	41.3	44.4	44.1

Percent to Voir Dire - 5 Year Trend

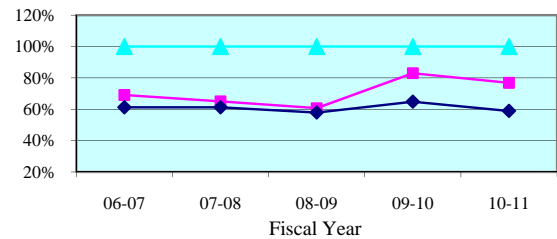

Percent to Voir Dire - Quarterly Data

Quarterly Percent to Voir Dire	Oct-Dec 2010	Jan-Mar 2011	Apr-Jun 2011	Jul-Sep 2011
Duval	85.7%	72.7%	72.4%	105.6%
State Median	54.3%	59.6%	58.0%	55.7%

Average Panel Size - 5 Year Trend

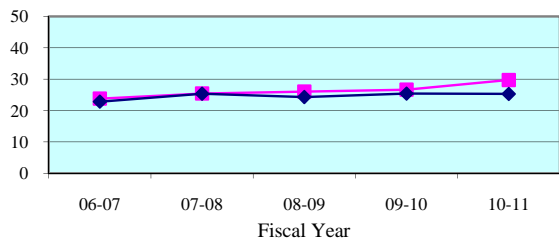

Average Panel Size - Quarterly Data

Quarterly Average Panel Size	Oct-Dec 2010	Jan-Mar 2011	Apr-Jun 2011	Jul-Sep 2011
Duval	28.1	27.6	35.9	51.9
State Median	24.3	25.8	25.2	25.7

Number of Trials - 5 Year Trend

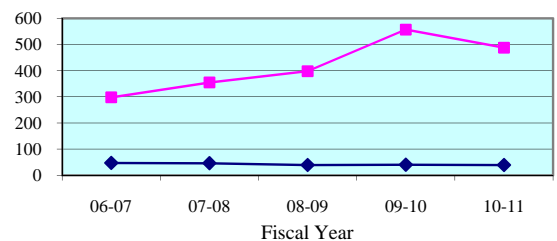

Number of Trials (6 + 12 Person) - Quarterly Data

Quarterly (6 + 12 Person)	Oct-Dec 2010	Jan-Mar 2011	Apr-Jun 2011	Jul-Sep 2011
Duval	120	143	103	94
State Median	10	14	9	10

Legend: County (blue diamond) State Median (pink square) Standard (cyan triangle)

Note: Jury Management data is provided by the clerk of court for each county or the circuit court administrator. This data is self reported through the jury management reports, and the accuracy, validity, and reliability of this data can not be confirmed

Summoning Yield - 5 Year Trend

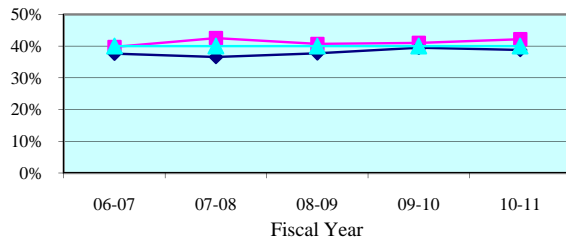

Summoning Yield - Quarterly Data

Quarterly Summoning Yield	Oct-Dec 2010	Jan-Mar 2011	Apr-Jun 2011	Jul-Sep 2011
Nassau	42.0%	43.9%	44.3%	43.5%
State Median	39.2%	39.4%	37.9%	38.9%

Juror Days Per Trial - 5 Year Trend

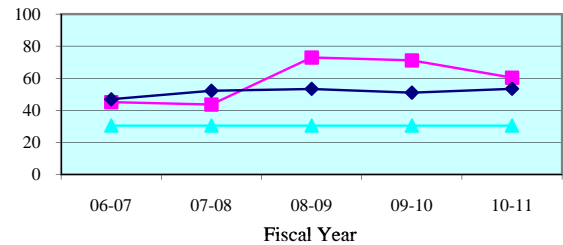

Juror Days Per Trial - Quarterly Data

Quarterly JDPT	Oct-Dec 2010	Jan-Mar 2011	Apr-Jun 2011	Jul-Sep 2011
Nassau	52.3	71.6	54.4	101.4
State Median	54.9	50.2	53.5	55.3

People Brought In Per Trial - 5 Year Trend

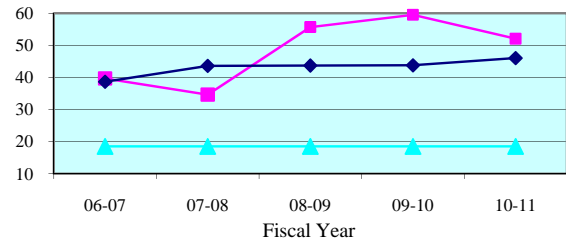

People Brought In Per Trial - Quarterly Data

Quarterly PBI	Oct-Dec 2010	Jan-Mar 2011	Apr-Jun 2011	Jul-Sep 2011
Nassau	47.7	57.6	47.4	96.4
State Median	45.9	41.3	44.4	44.1

Percent to Voir Dire - 5 Year Trend

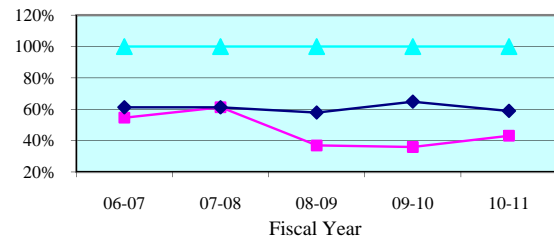

Percent to Voir Dire - Quarterly Data

Quarterly Percent to Voir Dire	Oct-Dec 2010	Jan-Mar 2011	Apr-Jun 2011	Jul-Sep 2011
Nassau	46.6%	40.6%	46.0%	20.3%
State Median	54.3%	59.6%	58.0%	55.7%

Average Panel Size - 5 Year Trend

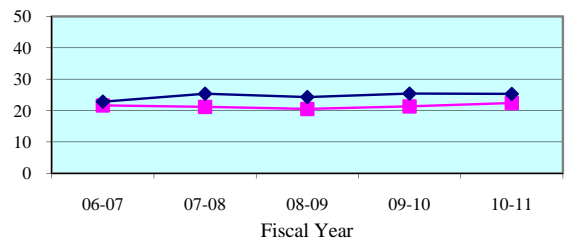

Average Panel Size - Quarterly Data

Quarterly Average Panel Size	Oct-Dec 2010	Jan-Mar 2011	Apr-Jun 2011	Jul-Sep 2011
Nassau	22.2	23.4	21.8	19.6
State Median	24.3	25.8	25.2	25.7

Number of Trials - 5 Year Trend

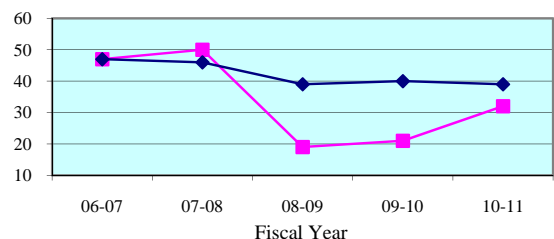

Number of Trials (6 + 12 Person) - Quarterly Data

Quarterly (6 + 12 Person)	Oct-Dec 2010	Jan-Mar 2011	Apr-Jun 2011	Jul-Sep 2011
Nassau	9	8	10	5
State Median	10	14	9	10

Legend: County (blue diamond) State Median (pink square) Standard (cyan triangle)

Note: Jury Management data is provided by the clerk of court for each county or the circuit court administrator. This data is self reported through the jury management reports, and the accuracy, validity, and reliability of this data can not be confirmed

Summoning Yield - 5 Year Trend

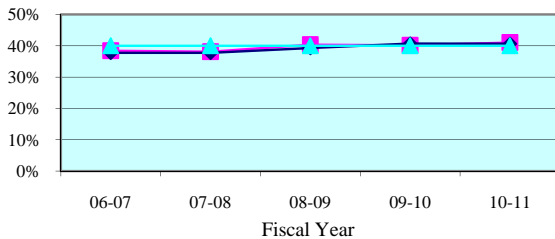

Summoning Yield - Quarterly Data

Quarterly Summoning Yield	Oct-Dec 2010	Jan-Mar 2011	Apr-Jun 2011	Jul-Sep 2011
Fifth Circuit	39.2%	42.3%	40.6%	41.8%
Circuit Median	41.4%	41.4%	38.5%	41.1%

Juror Days Per Trial - 5 Year Trend

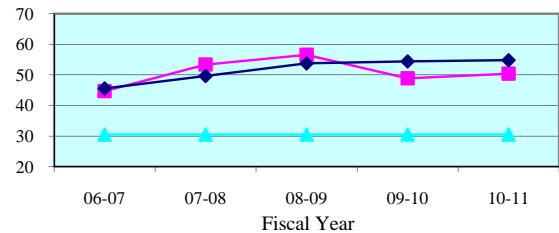

Juror Days Per Trial - Quarterly Data

Quarterly JDPT	Oct-Dec 2010	Jan-Mar 2011	Apr-Jun 2011	Jul-Sep 2011
Fifth Circuit	50.0	58.3	52.2	54.7
Circuit Median	52.9	57.1	56.6	57.3

People Brought In Per Trial - 5 Year Trend

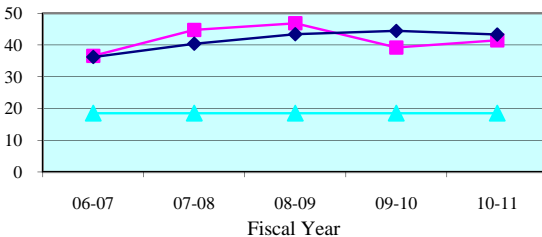

People Brought In Per Trial - Quarterly Data

Quarterly PBI	Oct-Dec 2010	Jan-Mar 2011	Apr-Jun 2011	Jul-Sep 2011
Fifth Circuit	40.6	48.4	44.8	45.8
Circuit Median	44.0	45.1	45.1	47.1

Percent to Voir Dire - 5 Year Trend

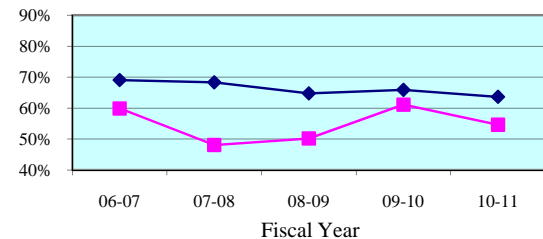

Percent to Voir Dire - Quarterly Data

Quarterly Percent to Voir Dire	Oct-Dec 2010	Jan-Mar 2011	Apr-Jun 2011	Jul-Sep 2011
Fifth Circuit	55.3%	48.1%	48.5%	49.5%
Circuit Median	64.0%	66.1%	61.6%	60.8%

Average Panel Size - 5 Year Trend

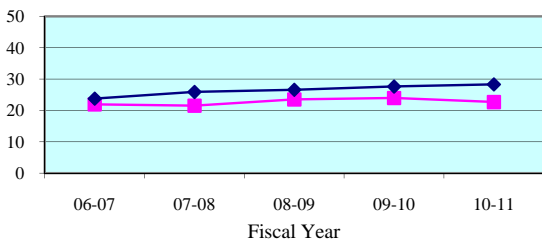

Average Panel Size - Quarterly Data

Quarterly Average Panel Size	Oct-Dec 2010	Jan-Mar 2011	Apr-Jun 2011	Jul-Sep 2011
Fifth Circuit	22.5	23.3	21.7	22.7
Circuit Median	28.4	28.6	28.4	29.2

Number of Trials - 5 Year Trend

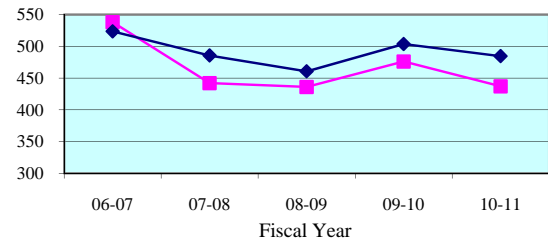

Number of Trials (6 + 12 Person) - Quarterly Data

Quarterly (6 + 12 Person)	Oct-Dec 2010	Jan-Mar 2011	Apr-Jun 2011	Jul-Sep 2011
Fifth Circuit	116	105	97	89
Circuit Median	122	122	116	104

Legend: Circuit Circuit Median Standard

Note: Jury Management data is provided by the clerk of court for each county or the circuit court administrator. This data is self reported through the jury management reports, and the accuracy, validity, and reliability of this data can not be confirmed by OSCA staff.

Summoning Yield - 5 Year Trend

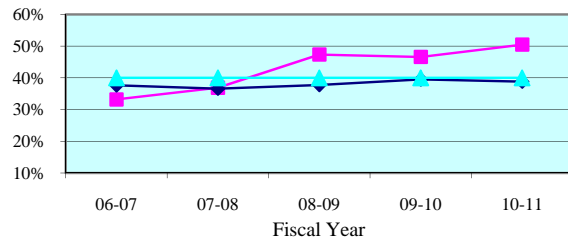

Summoning Yield - Quarterly Data

Quarterly Summoning Yield	Oct-Dec 2010	Jan-Mar 2011	Apr-Jun 2011	Jul-Sep 2011
Citrus	45.7%	54.3%	55.7%	43.7%
State Median	39.2%	39.4%	37.9%	38.9%

Juror Days Per Trial - 5 Year Trend

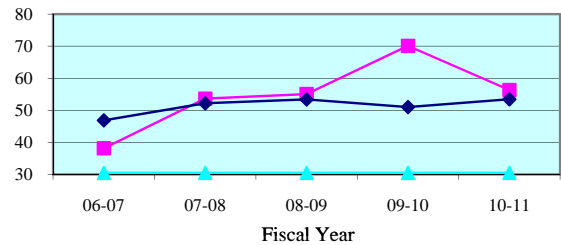

Juror Days Per Trial - Quarterly Data

Quarterly JDPT	Oct-Dec 2010	Jan-Mar 2011	Apr-Jun 2011	Jul-Sep 2011
Citrus	40.1	76.6	66.7	59.8
State Median	54.9	50.2	53.5	55.3

People Brought In Per Trial - 5 Year Trend

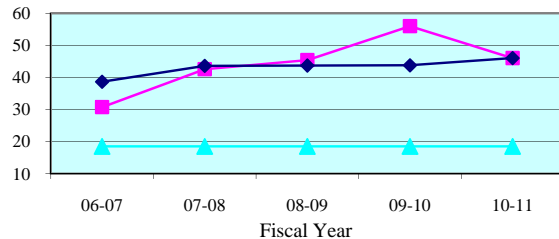

People Brought In Per Trial - Quarterly Data

Quarterly PBI	Oct-Dec 2010	Jan-Mar 2011	Apr-Jun 2011	Jul-Sep 2011
Citrus	31.1	61.0	59.8	46.5
State Median	45.9	41.3	44.4	44.1

Percent to Voir Dire - 5 Year Trend

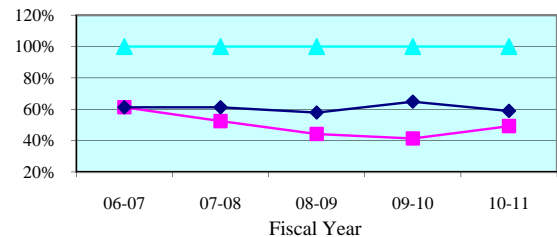

Percent to Voir Dire - Quarterly Data

Quarterly Percent to Voir Dire	Oct-Dec 2010	Jan-Mar 2011	Apr-Jun 2011	Jul-Sep 2011
Citrus	63.7%	41.8%	37.9%	46.2%
State Median	54.3%	59.6%	58.0%	55.7%

Average Panel Size - 5 Year Trend

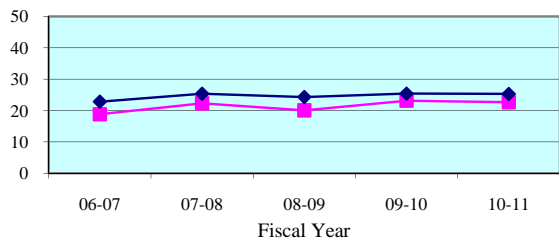

Average Panel Size - Quarterly Data

Quarterly Average Panel Size	Oct-Dec 2010	Jan-Mar 2011	Apr-Jun 2011	Jul-Sep 2011
Citrus	19.8	25.5	22.7	21.5
State Median	24.3	25.8	25.2	25.7

Number of Trials - 5 Year Trend

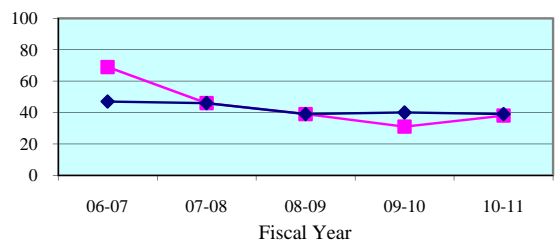

Number of Trials (6 + 12 Person) - Quarterly Data

Quarterly (6 + 12 Person)	Oct-Dec 2010	Jan-Mar 2011	Apr-Jun 2011	Jul-Sep 2011
Citrus	10	10	6	11
State Median	10	14	9	10

Legend: County (blue diamond) State Median (pink square) Standard (cyan triangle)

Note: Jury Management data is provided by the clerk of court for each county or the circuit court administrator. This data is self reported through the jury management reports, and the accuracy, validity, and reliability of this data can not be confirmed

Summoning Yield - 5 Year Trend

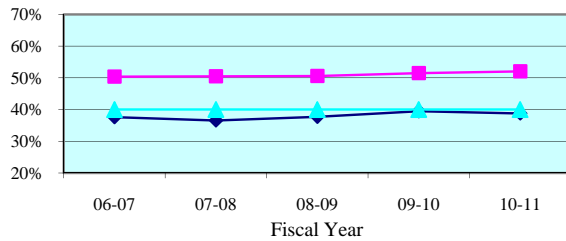

Summoning Yield - Quarterly Data

Quarterly Summoning Yield	Oct-Dec 2010	Jan-Mar 2011	Apr-Jun 2011	Jul-Sep 2011
Hernando	50.4%	54.9%	51.1%	51.5%
State Median	39.2%	39.4%	37.9%	38.9%

Juror Days Per Trial - 5 Year Trend

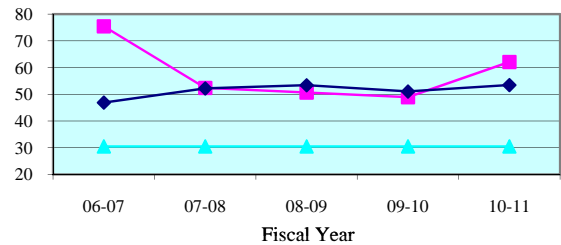

Juror Days Per Trial - Quarterly Data

Quarterly JDPT	Oct-Dec 2010	Jan-Mar 2011	Apr-Jun 2011	Jul-Sep 2011
Hernando	61.4	70.1	53.5	49.8
State Median	54.9	50.2	53.5	55.3

People Brought In Per Trial - 5 Year Trend

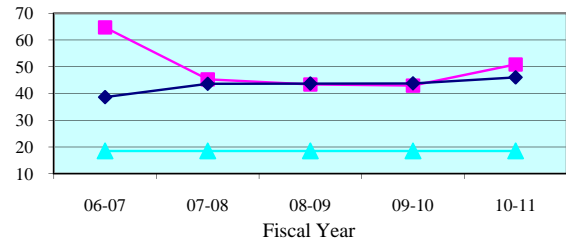

People Brought In Per Trial - Quarterly Data

Quarterly PBI	Oct-Dec 2010	Jan-Mar 2011	Apr-Jun 2011	Jul-Sep 2011
Hernando	48.0	60.0	49.0	41.9
State Median	45.9	41.3	44.4	44.1

Percent to Voir Dire - 5 Year Trend

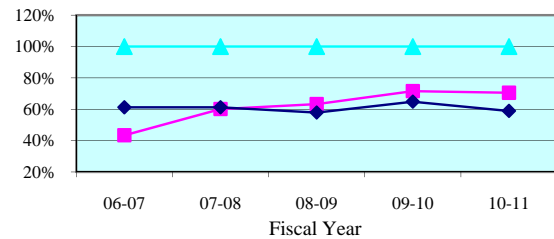

Percent to Voir Dire - Quarterly Data

Quarterly Percent to Voir Dire	Oct-Dec 2010	Jan-Mar 2011	Apr-Jun 2011	Jul-Sep 2011
Hernando	93.0%	61.4%	49.7%	75.2%
State Median	54.3%	59.6%	58.0%	55.7%

Average Panel Size - 5 Year Trend

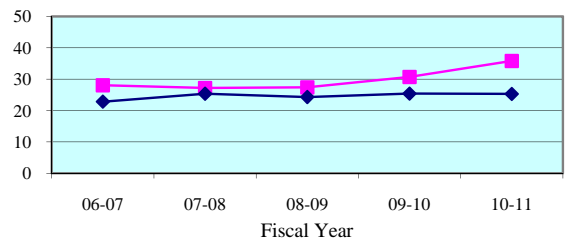

Average Panel Size - Quarterly Data

Quarterly Average Panel Size	Oct-Dec 2010	Jan-Mar 2011	Apr-Jun 2011	Jul-Sep 2011
Hernando	44.6	36.9	24.3	31.5
State Median	24.3	25.8	25.2	25.7

Number of Trials - 5 Year Trend

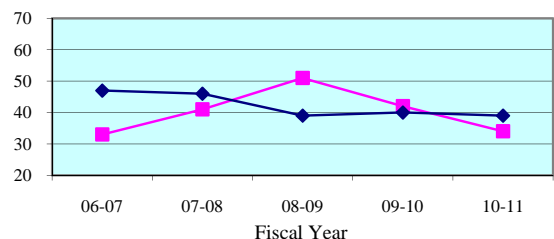

Number of Trials (6 + 12 Person) - Quarterly Data

Quarterly (6 + 12 Person)	Oct-Dec 2010	Jan-Mar 2011	Apr-Jun 2011	Jul-Sep 2011
Hernando	8	7	6	10
State Median	10	14	9	10

Legend: County (pink square) State Median (dark blue diamond) Standard (cyan triangle)

Note: Jury Management data is provided by the clerk of court for each county or the circuit court administrator. This data is self reported through the jury management reports, and the accuracy, validity, and reliability of this data can not be confirmed

Summoning Yield - 5 Year Trend

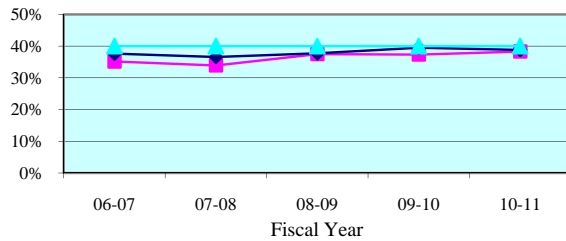

Summoning Yield - Quarterly Data

Quarterly Summoning Yield	Oct-Dec 2010	Jan-Mar 2011	Apr-Jun 2011	Jul-Sep 2011
Lake	34.8%	39.0%	39.0%	41.1%
State Median	39.2%	39.4%	37.9%	38.9%

Juror Days Per Trial - 5 Year Trend

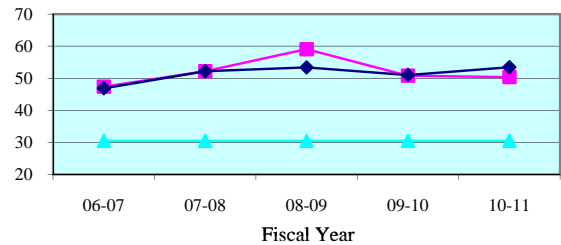

Juror Days Per Trial - Quarterly Data

Quarterly JDPT	Oct-Dec 2010	Jan-Mar 2011	Apr-Jun 2011	Jul-Sep 2011
Lake	49.4	50.2	46.4	50.7
State Median	54.9	50.2	53.5	55.3

People Brought In Per Trial - 5 Year Trend

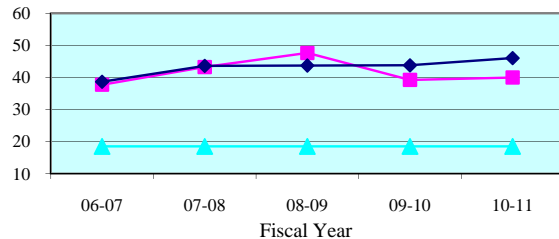

People Brought In Per Trial - Quarterly Data

Quarterly PBI	Oct-Dec 2010	Jan-Mar 2011	Apr-Jun 2011	Jul-Sep 2011
Lake	37.1	39.7	38.5	41.5
State Median	45.9	41.3	44.4	44.1

Percent to Voir Dire - 5 Year Trend

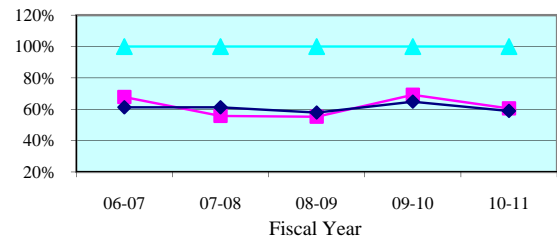

Percent to Voir Dire - Quarterly Data

Quarterly Percent to Voir Dire	Oct-Dec 2010	Jan-Mar 2011	Apr-Jun 2011	Jul-Sep 2011
Lake	71.4%	59.7%	57.2%	56.1%
State Median	54.3%	59.6%	58.0%	55.7%

Average Panel Size - 5 Year Trend

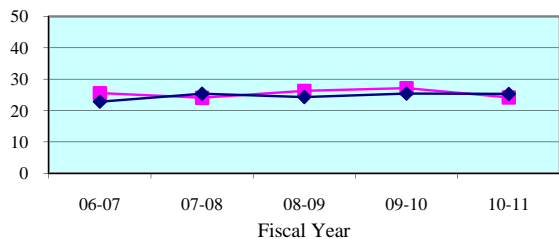

Average Panel Size - Quarterly Data

Quarterly Average Panel Size	Oct-Dec 2010	Jan-Mar 2011	Apr-Jun 2011	Jul-Sep 2011
Lake	26.5	23.7	22.0	23.3
State Median	24.3	25.8	25.2	25.7

Number of Trials - 5 Year Trend

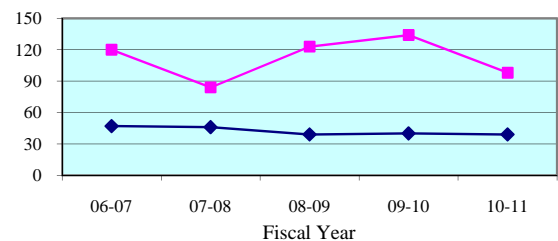

Number of Trials (6 + 12 Person) - Quarterly Data

Quarterly (6 + 12 Person)	Oct-Dec 2010	Jan-Mar 2011	Apr-Jun 2011	Jul-Sep 2011
Lake	30	26	23	20
State Median	10	14	9	10

Legend: County (cyan triangle) State Median (magenta square) Standard (dark blue diamond)

Note: Jury Management data is provided by the clerk of court for each county or the circuit court administrator. This data is self reported through the jury management reports, and the accuracy, validity, and reliability of this data can not be confirmed

Summoning Yield - 5 Year Trend

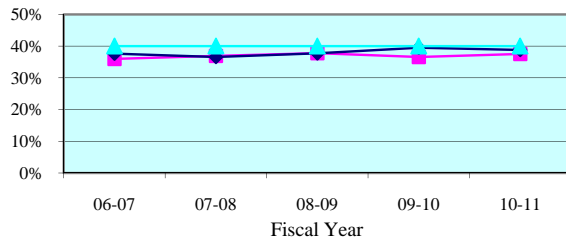

Summoning Yield - Quarterly Data

Quarterly Summoning Yield	Oct-Dec 2010	Jan-Mar 2011	Apr-Jun 2011	Jul-Sep 2011
Marion	39.6%	38.3%	36.1%	36.5%
State Median	39.2%	39.4%	37.9%	38.9%

Juror Days Per Trial - 5 Year Trend

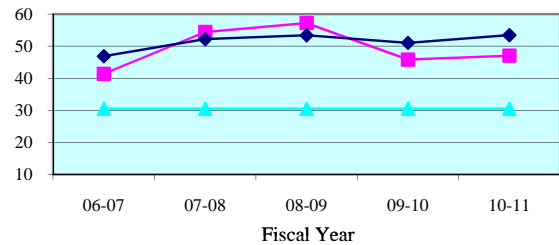

Juror Days Per Trial - Quarterly Data

Quarterly JDPT	Oct-Dec 2010	Jan-Mar 2011	Apr-Jun 2011	Jul-Sep 2011
Marion	50.0	56.1	51.4	55.3
State Median	54.9	50.2	53.5	55.3

People Brought In Per Trial - 5 Year Trend

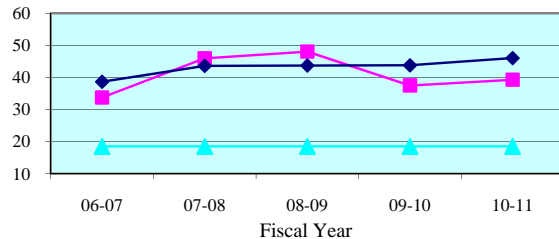

People Brought In Per Trial - Quarterly Data

Quarterly PBI	Oct-Dec 2010	Jan-Mar 2011	Apr-Jun 2011	Jul-Sep 2011
Marion	42.1	47.5	44.4	47.7
State Median	45.9	41.3	44.4	44.1

Percent to Voir Dire - 5 Year Trend

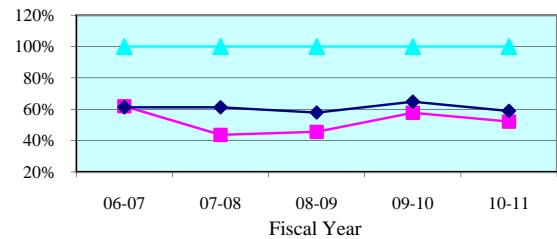

Percent to Voir Dire - Quarterly Data

Quarterly Percent to Voir Dire	Oct-Dec 2010	Jan-Mar 2011	Apr-Jun 2011	Jul-Sep 2011
Marion	44.0%	45.1%	47.3%	43.2%
State Median	54.3%	59.6%	58.0%	55.7%

Average Panel Size - 5 Year Trend

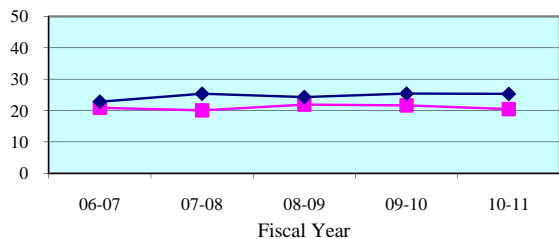

Average Panel Size - Quarterly Data

Quarterly Average Panel Size	Oct-Dec 2010	Jan-Mar 2011	Apr-Jun 2011	Jul-Sep 2011
Marion	18.5	21.4	21.0	20.6
State Median	24.3	25.8	25.2	25.7

Number of Trials - 5 Year Trend

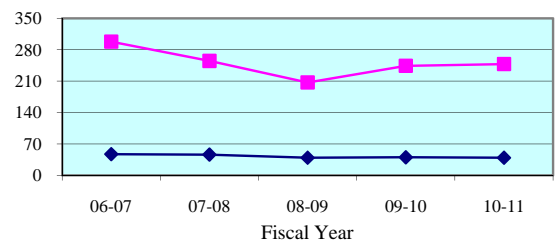

Number of Trials (6 + 12 Person) - Quarterly Data

Quarterly (6 + 12 Person)	Oct-Dec 2010	Jan-Mar 2011	Apr-Jun 2011	Jul-Sep 2011
Marion	62	59	57	47
State Median	10	14	9	10

Legend:

County



State Median



Standard



Note: Jury Management data is provided by the clerk of court for each county or the circuit court administrator. This data is self reported through the jury management reports, and the accuracy, validity, and reliability of this data can not be confirmed

Summoning Yield - 5 Year Trend

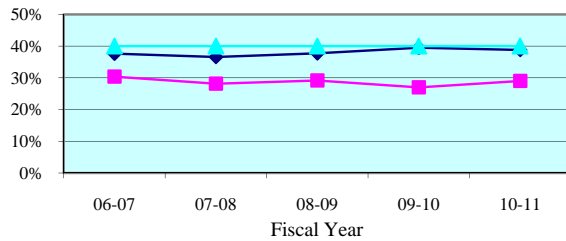

Summoning Yield - Quarterly Data

Quarterly Summoning Yield	Oct-Dec 2010	Jan-Mar 2011	Apr-Jun 2011	Jul-Sep 2011
Sumter	27.0%	33.4%	30.6%	32.4%
State Median	39.2%	39.4%	37.9%	38.9%

Juror Days Per Trial - 5 Year Trend

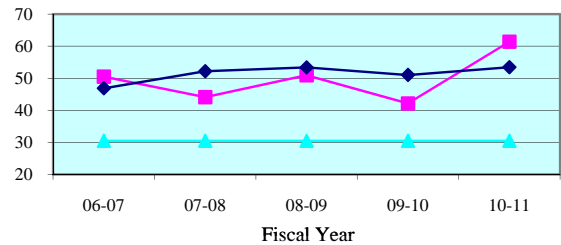

Juror Days Per Trial - Quarterly Data

Quarterly JDPT	Oct-Dec 2010	Jan-Mar 2011	Apr-Jun 2011	Jul-Sep 2011
Sumter	55.3	84.0	68.2	102.0
State Median	54.9	50.2	53.5	55.3

People Brought In Per Trial - 5 Year Trend

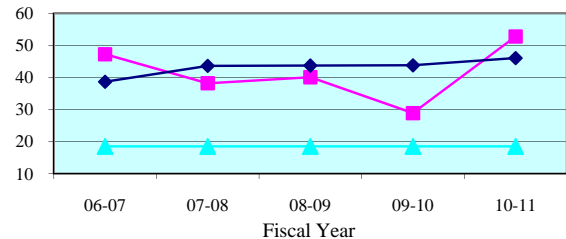

People Brought In Per Trial - Quarterly Data

Quarterly PBI	Oct-Dec 2010	Jan-Mar 2011	Apr-Jun 2011	Jul-Sep 2011
Sumter	49.5	72.3	55.0	81.0
State Median	45.9	41.3	44.4	44.1

Percent to Voir Dire - 5 Year Trend

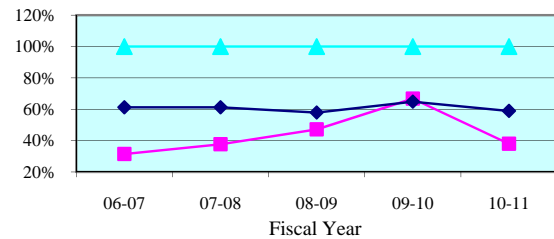

Percent to Voir Dire - Quarterly Data

Quarterly Percent to Voir Dire	Oct-Dec 2010	Jan-Mar 2011	Apr-Jun 2011	Jul-Sep 2011
Sumter	36.0%	23.5%	45.1%	43.2%
State Median	54.3%	59.6%	58.0%	55.7%

Average Panel Size - 5 Year Trend

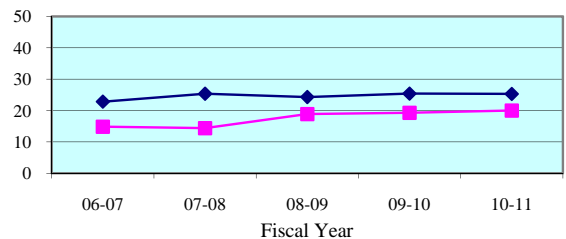

Average Panel Size - Quarterly Data

Quarterly Average Panel Size	Oct-Dec 2010	Jan-Mar 2011	Apr-Jun 2011	Jul-Sep 2011
Sumter	17.8	17.0	24.8	35.0
State Median	24.3	25.8	25.2	25.7

Number of Trials - 5 Year Trend

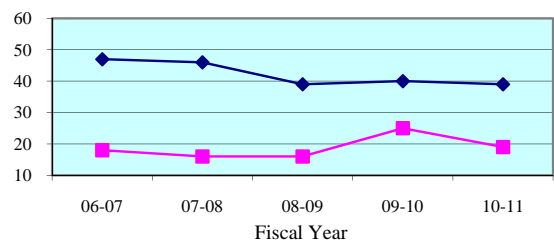

Number of Trials (6 + 12 Person) - Quarterly Data

Quarterly (6 + 12 Person)	Oct-Dec 2010	Jan-Mar 2011	Apr-Jun 2011	Jul-Sep 2011
Sumter	6	3	5	1
State Median	10	14	9	10

Legend: County (blue diamond) State Median (pink square) Standard (cyan triangle)

Note: Jury Management data is provided by the clerk of court for each county or the circuit court administrator. This data is self reported through the jury management reports, and the accuracy, validity, and reliability of this data can not be confirmed

Summoning Yield - 5 Year Trend

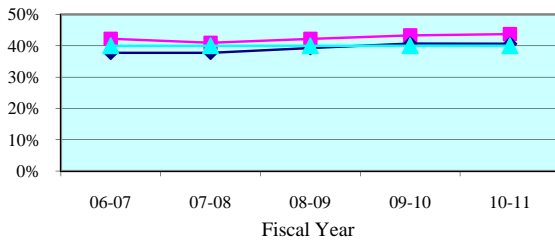

Summoning Yield - Quarterly Data

Quarterly Summoning Yield	Oct-Dec 2010	Jan-Mar 2011	Apr-Jun 2011	Jul-Sep 2011
Sixth Circuit	44.7%	45.3%	42.4%	42.7%
Circuit Median	41.4%	41.4%	38.5%	41.1%

Juror Days Per Trial - 5 Year Trend

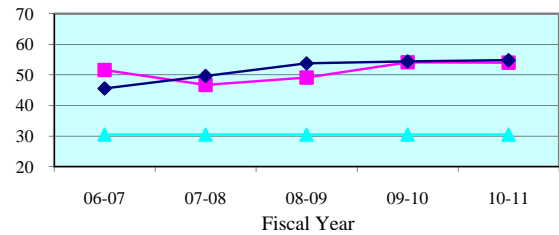

Juror Days Per Trial - Quarterly Data

Quarterly JDPT	Oct-Dec 2010	Jan-Mar 2011	Apr-Jun 2011	Jul-Sep 2011
Sixth Circuit	52.5	55.8	52.4	60.4
Circuit Median	52.9	57.1	56.6	57.3

People Brought In Per Trial - 5 Year Trend

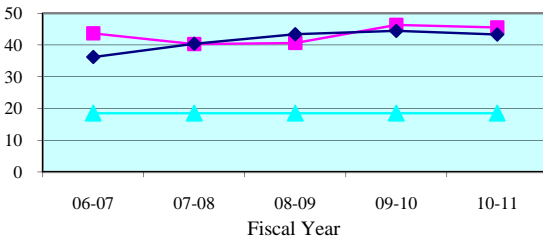

People Brought In Per Trial - Quarterly Data

Quarterly PBI	Oct-Dec 2010	Jan-Mar 2011	Apr-Jun 2011	Jul-Sep 2011
Sixth Circuit	45.1	46.7	43.0	51.3
Circuit Median	44.0	45.1	45.1	47.1

Percent to Voir Dire - 5 Year Trend

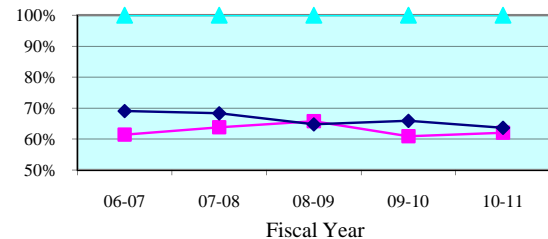

Percent to Voir Dire - Quarterly Data

Quarterly Percent to Voir Dire	Oct-Dec 2010	Jan-Mar 2011	Apr-Jun 2011	Jul-Sep 2011
Sixth Circuit	63.2%	61.3%	66.8%	53.4%
Circuit Median	64.0%	66.1%	61.6%	60.8%

Average Panel Size - 5 Year Trend

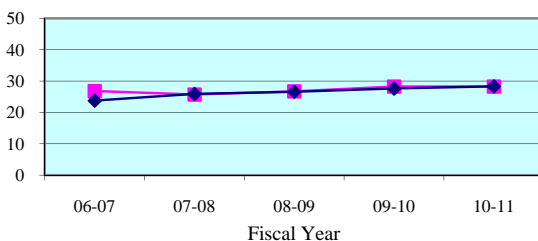

Average Panel Size - Quarterly Data

Quarterly Average Panel Size	Oct-Dec 2010	Jan-Mar 2011	Apr-Jun 2011	Jul-Sep 2011
Sixth Circuit	28.5	28.6	28.8	27.4
Circuit Median	28.4	28.6	28.4	29.2

Number of Trials - 5 Year Trend

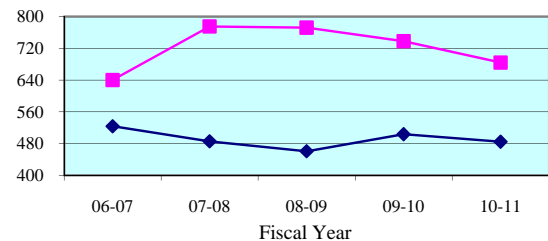

Number of Trials (6 + 12 Person) - Quarterly Data

Quarterly (6 + 12 Person)	Oct-Dec 2010	Jan-Mar 2011	Apr-Jun 2011	Jul-Sep 2011
Sixth Circuit	155	176	188	147
Circuit Median	122	122	116	104

Legend: Circuit (blue diamond) Circuit Median (pink square) Standard (cyan triangle)

Note: Jury Management data is provided by the clerk of court for each county or the circuit court administrator. This data is self reported through the jury management reports, and the accuracy, validity, and reliability of this data can not be confirmed by OSCA staff.

Summoning Yield - 5 Year Trend

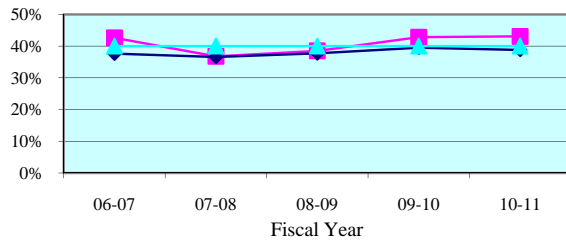

Summoning Yield - Quarterly Data

Quarterly Summoning Yield	Oct-Dec 2010	Jan-Mar 2011	Apr-Jun 2011	Jul-Sep 2011
Pasco	44.4%	46.1%	40.9%	38.9%
State Median	39.2%	39.4%	37.9%	38.9%

Juror Days Per Trial - 5 Year Trend

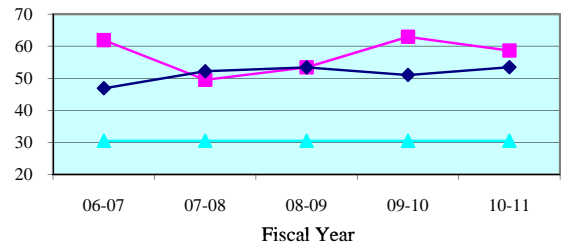

Juror Days Per Trial - Quarterly Data

Quarterly JDPT	Oct-Dec 2010	Jan-Mar 2011	Apr-Jun 2011	Jul-Sep 2011
Pasco	54.9	67.7	53.5	67.1
State Median	54.9	50.2	53.5	55.3

People Brought In Per Trial - 5 Year Trend

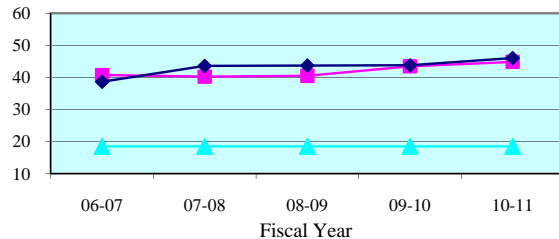

People Brought In Per Trial - Quarterly Data

Quarterly PBI	Oct-Dec 2010	Jan-Mar 2011	Apr-Jun 2011	Jul-Sep 2011
Pasco	44.2	55.7	40.8	48.9
State Median	45.9	41.3	44.4	44.1

Percent to Voir Dire - 5 Year Trend

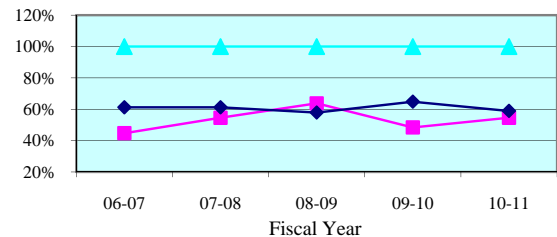

Percent to Voir Dire - Quarterly Data

Quarterly Percent to Voir Dire	Oct-Dec 2010	Jan-Mar 2011	Apr-Jun 2011	Jul-Sep 2011
Pasco	58.1%	47.8%	66.7%	57.8%
State Median	54.3%	59.6%	58.0%	55.7%

Average Panel Size - 5 Year Trend

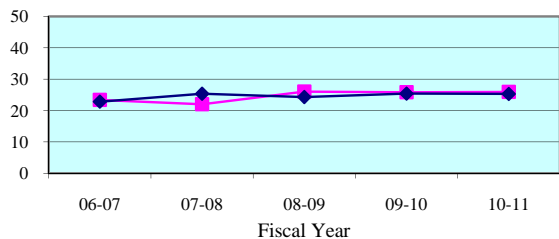

Average Panel Size - Quarterly Data

Quarterly Average Panel Size	Oct-Dec 2010	Jan-Mar 2011	Apr-Jun 2011	Jul-Sep 2011
Pasco	25.7	26.7	27.2	28.3
State Median	24.3	25.8	25.2	25.7

Number of Trials - 5 Year Trend

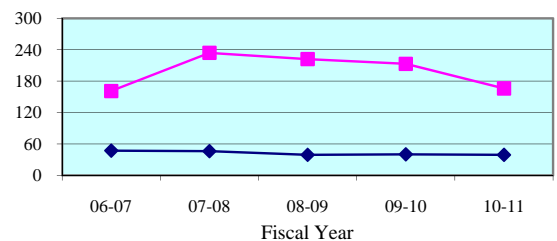

Number of Trials (6 + 12 Person) - Quarterly Data

Quarterly (6 + 12 Person)	Oct-Dec 2010	Jan-Mar 2011	Apr-Jun 2011	Jul-Sep 2011
Pasco	42	35	49	38
State Median	10	14	9	10

Legend: County (blue diamond) State Median (pink square) Standard (cyan triangle)

Note: Jury Management data is provided by the clerk of court for each county or the circuit court administrator. This data is self reported through the jury management reports, and the accuracy, validity, and reliability of this data can not be confirmed

Summoning Yield - 5 Year Trend

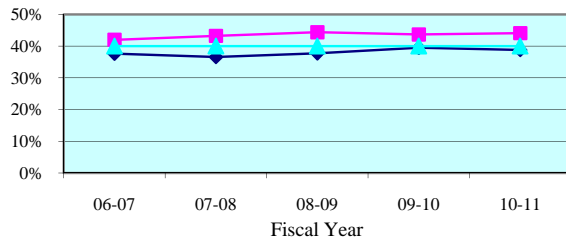

Summoning Yield - Quarterly Data

Quarterly Summoning Yield	Oct-Dec 2010	Jan-Mar 2011	Apr-Jun 2011	Jul-Sep 2011
Pinellas	44.9%	44.9%	43.2%	44.6%
State Median	39.2%	39.4%	37.9%	38.9%

Juror Days Per Trial - 5 Year Trend

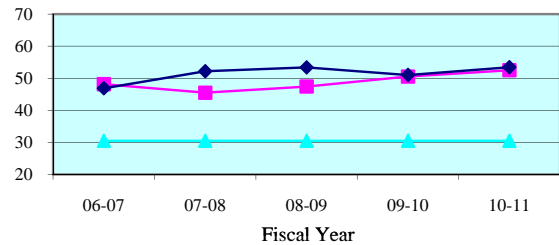

Juror Days Per Trial - Quarterly Data

Quarterly JDPT	Oct-Dec 2010	Jan-Mar 2011	Apr-Jun 2011	Jul-Sep 2011
Pinellas	51.6	52.9	52.0	58.1
State Median	54.9	50.2	53.5	55.3

People Brought In Per Trial - 5 Year Trend

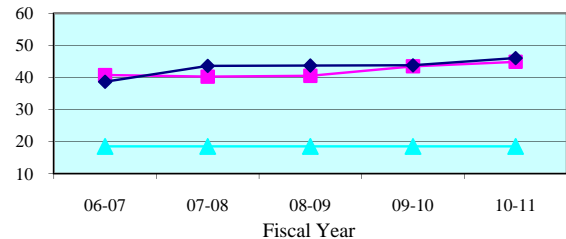

People Brought In Per Trial - Quarterly Data

Quarterly PBI	Oct-Dec 2010	Jan-Mar 2011	Apr-Jun 2011	Jul-Sep 2011
Pinellas	45.5	44.5	43.8	52.2
State Median	45.9	41.3	44.4	44.1

Percent to Voir Dire - 5 Year Trend

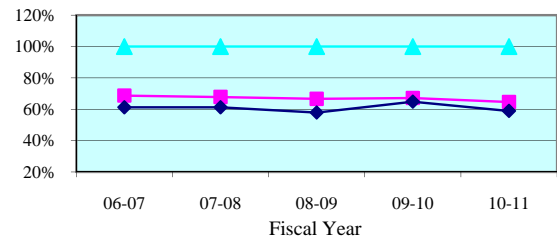

Percent to Voir Dire - Quarterly Data

Quarterly Percent to Voir Dire	Oct-Dec 2010	Jan-Mar 2011	Apr-Jun 2011	Jul-Sep 2011
Pinellas	65.0%	65.4%	66.9%	51.9%
State Median	54.3%	59.6%	58.0%	55.7%

Average Panel Size - 5 Year Trend

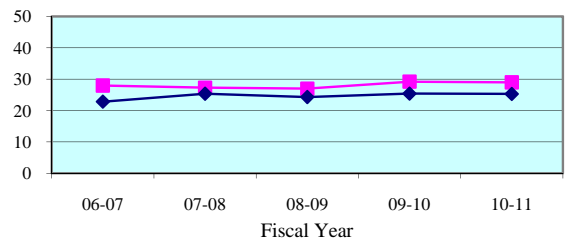

Average Panel Size - Quarterly Data

Quarterly Average Panel Size	Oct-Dec 2010	Jan-Mar 2011	Apr-Jun 2011	Jul-Sep 2011
Pinellas	29.6	29.1	29.3	27.1
State Median	24.3	25.8	25.2	25.7

Number of Trials - 5 Year Trend

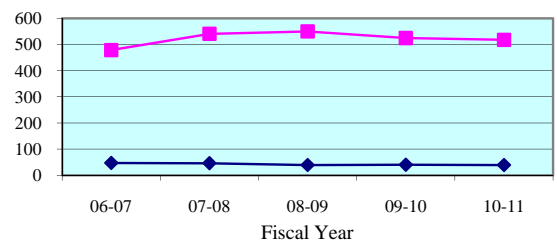

Number of Trials (6 + 12 Person) - Quarterly Data

Quarterly (6 + 12 Person)	Oct-Dec 2010	Jan-Mar 2011	Apr-Jun 2011	Jul-Sep 2011
Pinellas	113	141	139	109
State Median	10	14	9	10

Legend: County (blue diamond) State Median (pink square) Standard (cyan triangle)

Note: Jury Management data is provided by the clerk of court for each county or the circuit court administrator. This data is self reported through the jury management reports, and the accuracy, validity, and reliability of this data can not be confirmed

Summoning Yield - 5 Year Trend

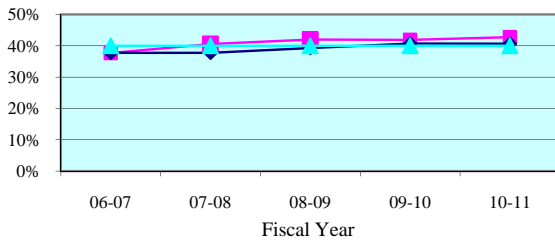

Summoning Yield - Quarterly Data

Quarterly Summoning Yield	Oct-Dec 2010	Jan-Mar 2011	Apr-Jun 2011	Jul-Sep 2011
Seventh Circuit	42.7%	44.9%	42.4%	42.8%
Circuit Median	41.4%	41.4%	38.5%	41.1%

Juror Days Per Trial - 5 Year Trend

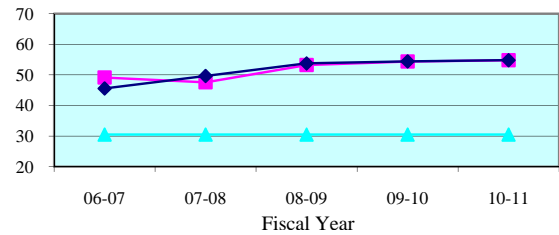

Juror Days Per Trial - Quarterly Data

Quarterly JDPT	Oct-Dec 2010	Jan-Mar 2011	Apr-Jun 2011	Jul-Sep 2011
Seventh Circuit	61.3	56.3	55.8	60.0
Circuit Median	52.9	57.1	56.6	57.3

People Brought In Per Trial - 5 Year Trend

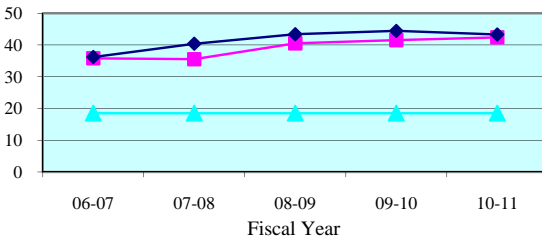

People Brought In Per Trial - Quarterly Data

Quarterly PBI	Oct-Dec 2010	Jan-Mar 2011	Apr-Jun 2011	Jul-Sep 2011
Seventh Circuit	47.1	44.4	42.8	46.9
Circuit Median	44.0	45.1	45.1	47.1

Percent to Voir Dire - 5 Year Trend

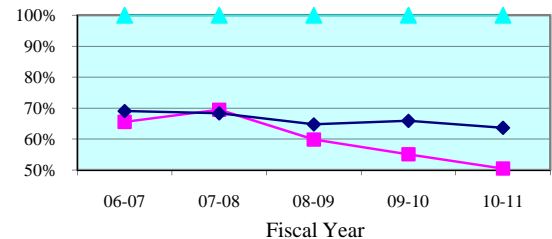

Percent to Voir Dire - Quarterly Data

Quarterly Percent to Voir Dire	Oct-Dec 2010	Jan-Mar 2011	Apr-Jun 2011	Jul-Sep 2011
Seventh Circuit	46.4%	48.0%	51.1%	48.9%
Circuit Median	64.0%	66.1%	61.6%	60.8%

Average Panel Size - 5 Year Trend

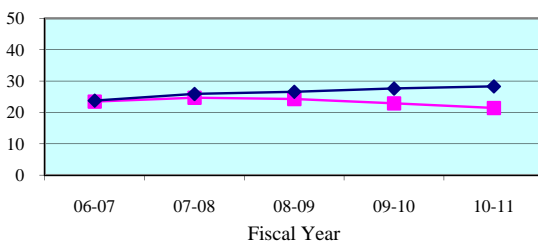

Average Panel Size - Quarterly Data

Quarterly Average Panel Size	Oct-Dec 2010	Jan-Mar 2011	Apr-Jun 2011	Jul-Sep 2011
Seventh Circuit	21.9	21.3	21.8	22.9
Circuit Median	28.4	28.6	28.4	29.2

Number of Trials - 5 Year Trend

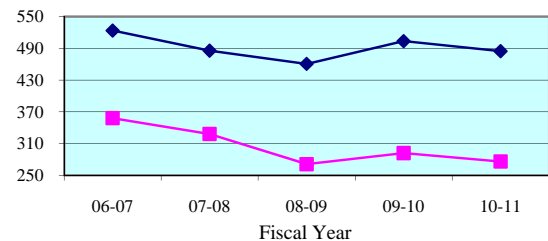

Number of Trials (6 + 12 Person) - Quarterly Data

Quarterly (6 + 12 Person)	Oct-Dec 2010	Jan-Mar 2011	Apr-Jun 2011	Jul-Sep 2011
Seventh Circuit	63	74	65	58
Circuit Median	122	122	116	104

Legend: Circuit Circuit Median Standard

Note: Jury Management data is provided by the clerk of court for each county or the circuit court administrator. This data is self reported through the jury management reports, and the accuracy, validity, and reliability of this data can not be confirmed by OSCA staff.

Summoning Yield - 5 Year Trend

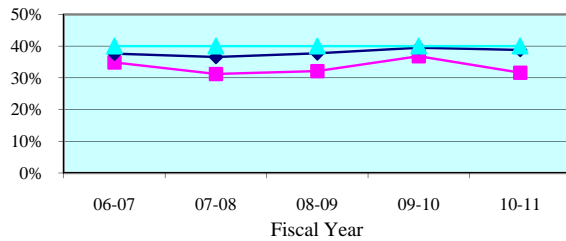

Summoning Yield - Quarterly Data

Quarterly Summoning Yield	Oct-Dec 2010	Jan-Mar 2011	Apr-Jun 2011	Jul-Sep 2011
Flagler	29.9%	35.7%	34.4%	35.0%
State Median	39.2%	39.4%	37.9%	38.9%

Juror Days Per Trial - 5 Year Trend

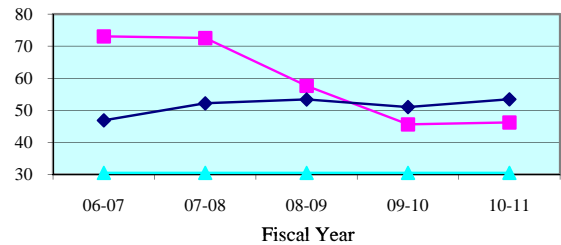

Juror Days Per Trial - Quarterly Data

Quarterly JDPT	Oct-Dec 2010	Jan-Mar 2011	Apr-Jun 2011	Jul-Sep 2011
Flagler	167.3	28.9	49.5	96.8
State Median	54.9	50.2	53.5	55.3

People Brought In Per Trial - 5 Year Trend

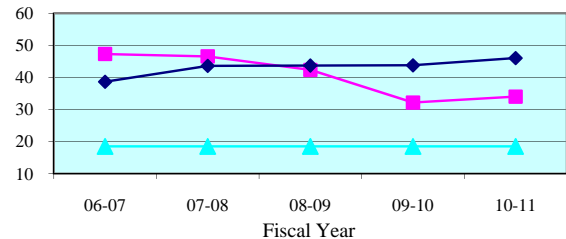

People Brought In Per Trial - Quarterly Data

Quarterly PBI	Oct-Dec 2010	Jan-Mar 2011	Apr-Jun 2011	Jul-Sep 2011
Flagler	107.0	21.5	39.7	89.8
State Median	45.9	41.3	44.4	44.1

Percent to Voir Dire - 5 Year Trend

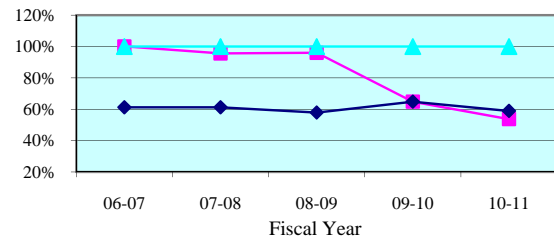

Percent to Voir Dire - Quarterly Data

Quarterly Percent to Voir Dire	Oct-Dec 2010	Jan-Mar 2011	Apr-Jun 2011	Jul-Sep 2011
Flagler	29.0%	65.0%	51.3%	21.7%
State Median	54.3%	59.6%	58.0%	55.7%

Average Panel Size - 5 Year Trend

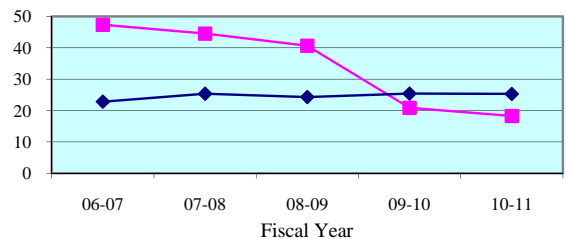

Average Panel Size - Quarterly Data

Quarterly Average Panel Size	Oct-Dec 2010	Jan-Mar 2011	Apr-Jun 2011	Jul-Sep 2011
Flagler	31.0	14.0	20.4	19.5
State Median	24.3	25.8	25.2	25.7

Number of Trials - 5 Year Trend

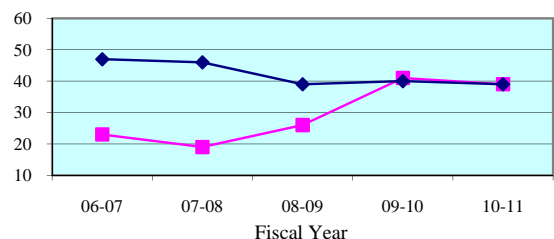

Number of Trials (6 + 12 Person) - Quarterly Data

Quarterly (6 + 12 Person)	Oct-Dec 2010	Jan-Mar 2011	Apr-Jun 2011	Jul-Sep 2011
Flagler	3	17	11	4
State Median	10	14	9	10

Legend: County (Cyan Triangle) State Median (Magenta Square) Standard (Dark Blue Diamond) (Light Blue Triangle)

Note: Jury Management data is provided by the clerk of court for each county or the circuit court administrator. This data is self reported through the jury management reports, and the accuracy, validity, and reliability of this data can not be confirmed

Summoning Yield - 5 Year Trend

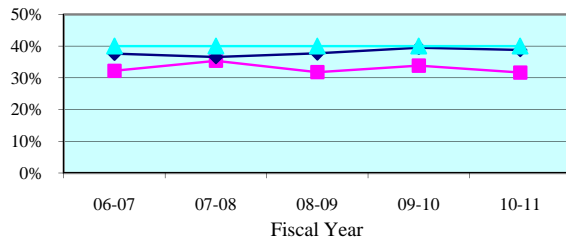

Summoning Yield - Quarterly Data

Quarterly Summoning Yield	Oct-Dec 2010	Jan-Mar 2011	Apr-Jun 2011	Jul-Sep 2011
Putnam	29.7%	33.4%	32.7%	31.2%
State Median	39.2%	39.4%	37.9%	38.9%

Juror Days Per Trial - 5 Year Trend

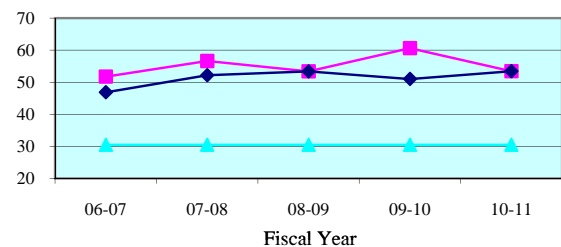

Juror Days Per Trial - Quarterly Data

Quarterly JDPT	Oct-Dec 2010	Jan-Mar 2011	Apr-Jun 2011	Jul-Sep 2011
Putnam	55.6	59.6	54.4	71.3
State Median	54.9	50.2	53.5	55.3

People Brought In Per Trial - 5 Year Trend

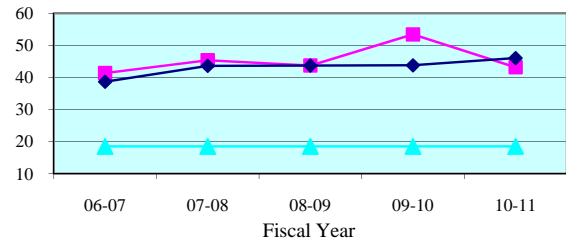

People Brought In Per Trial - Quarterly Data

Quarterly PBI	Oct-Dec 2010	Jan-Mar 2011	Apr-Jun 2011	Jul-Sep 2011
Putnam	42.3	55.2	42.8	59.3
State Median	45.9	41.3	44.4	44.1

Percent to Voir Dire - 5 Year Trend

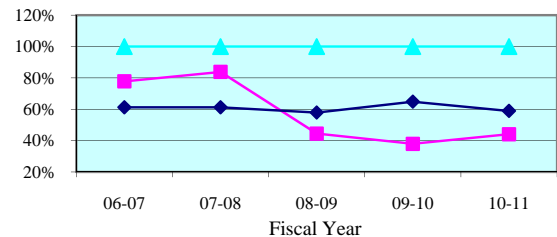

Percent to Voir Dire - Quarterly Data

Quarterly Percent to Voir Dire	Oct-Dec 2010	Jan-Mar 2011	Apr-Jun 2011	Jul-Sep 2011
Putnam	46.5%	36.6%	34.5%	31.0%
State Median	54.3%	59.6%	58.0%	55.7%

Average Panel Size - 5 Year Trend

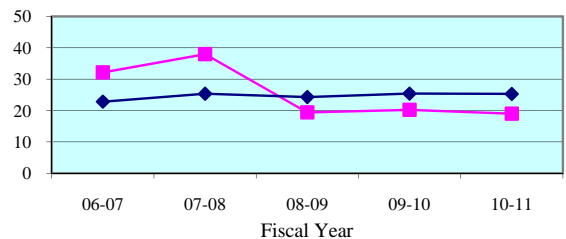

Average Panel Size - Quarterly Data

Quarterly Average Panel Size	Oct-Dec 2010	Jan-Mar 2011	Apr-Jun 2011	Jul-Sep 2011
Putnam	19.6	20.2	14.8	18.4
State Median	24.3	25.8	25.2	25.7

Number of Trials - 5 Year Trend

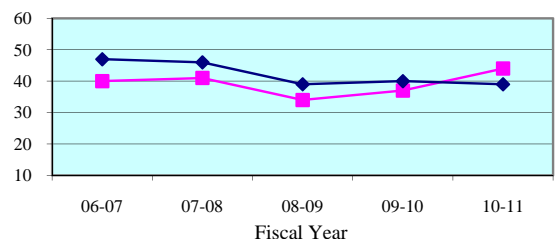

Number of Trials (6 + 12 Person) - Quarterly Data

Quarterly (6 + 12 Person)	Oct-Dec 2010	Jan-Mar 2011	Apr-Jun 2011	Jul-Sep 2011
Putnam	11	11	9	8
State Median	10	14	9	10

Legend: County (cyan triangle) State Median (magenta square) Standard (dark blue diamond)

Note: Jury Management data is provided by the clerk of court for each county or the circuit court administrator. This data is self reported through the jury management reports, and the accuracy, validity, and reliability of this data can not be confirmed

Summoning Yield - 5 Year Trend

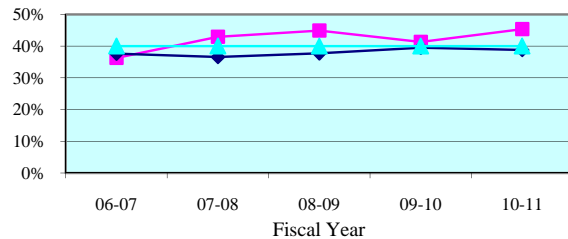

Summoning Yield - Quarterly Data

Quarterly Summoning Yield	Oct-Dec 2010	Jan-Mar 2011	Apr-Jun 2011	Jul-Sep 2011
St. Johns	45.4%	47.7%	43.6%	33.4%
State Median	39.2%	39.4%	37.9%	38.9%

Juror Days Per Trial - 5 Year Trend

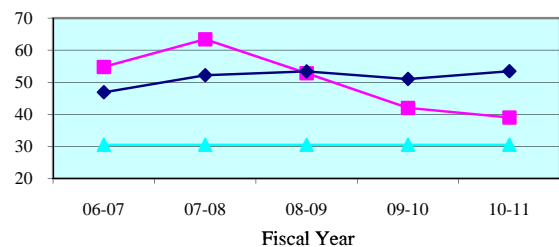

Juror Days Per Trial - Quarterly Data

Quarterly JDPT	Oct-Dec 2010	Jan-Mar 2011	Apr-Jun 2011	Jul-Sep 2011
St. Johns	42.7	38.3	47.0	52.1
State Median	54.9	50.2	53.5	55.3

People Brought In Per Trial - 5 Year Trend

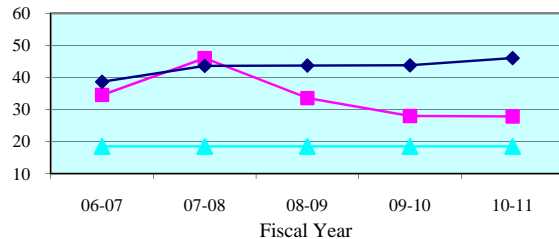

People Brought In Per Trial - Quarterly Data

Quarterly PBI	Oct-Dec 2010	Jan-Mar 2011	Apr-Jun 2011	Jul-Sep 2011
St. Johns	35.2	29.0	31.4	31.6
State Median	45.9	41.3	44.4	44.1

Percent to Voir Dire - 5 Year Trend

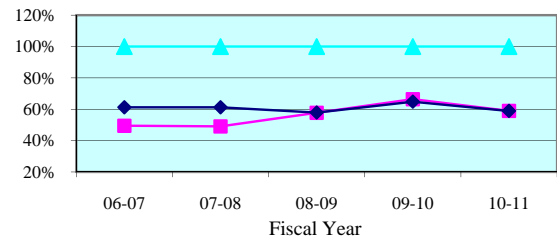

Percent to Voir Dire - Quarterly Data

Quarterly Percent to Voir Dire	Oct-Dec 2010	Jan-Mar 2011	Apr-Jun 2011	Jul-Sep 2011
St. Johns	47.4%	54.2%	62.2%	62.7%
State Median	54.3%	59.6%	58.0%	55.7%

Average Panel Size - 5 Year Trend

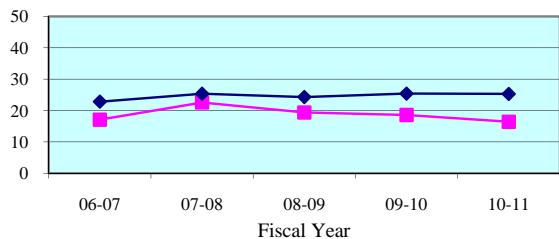

Average Panel Size - Quarterly Data

Quarterly Average Panel Size	Oct-Dec 2010	Jan-Mar 2011	Apr-Jun 2011	Jul-Sep 2011
St. Johns	16.7	15.7	19.5	19.8
State Median	24.3	25.8	25.2	25.7

Number of Trials - 5 Year Trend

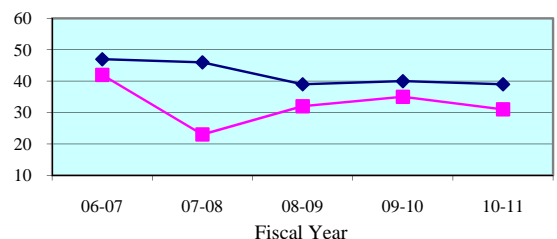

Number of Trials (6 + 12 Person) - Quarterly Data

Quarterly (6 + 12 Person)	Oct-Dec 2010	Jan-Mar 2011	Apr-Jun 2011	Jul-Sep 2011
St. Johns	6	7	8	9
State Median	10	14	9	10

Legend: County (blue diamond) State Median (pink square) Standard (cyan triangle)

Note: Jury Management data is provided by the clerk of court for each county or the circuit court administrator. This data is self reported through the jury management reports, and the accuracy, validity, and reliability of this data can not be confirmed

Summoning Yield - 5 Year Trend

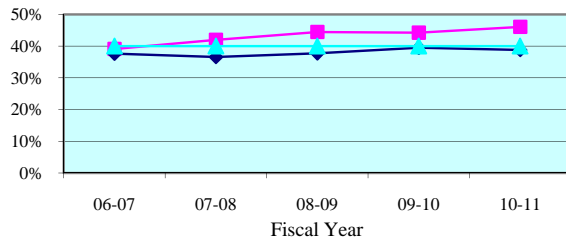

Summoning Yield - Quarterly Data

Quarterly Summoning Yield	Oct-Dec 2010	Jan-Mar 2011	Apr-Jun 2011	Jul-Sep 2011
Volusia	46.5%	48.2%	45.2%	47.3%
State Median	39.2%	39.4%	37.9%	38.9%

Juror Days Per Trial - 5 Year Trend

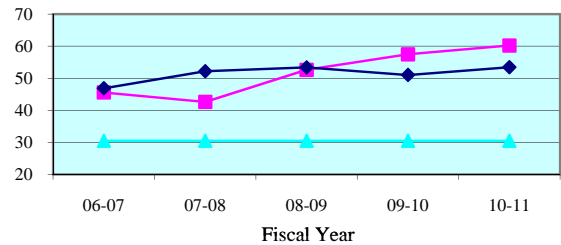

Juror Days Per Trial - Quarterly Data

Quarterly JDPT	Oct-Dec 2010	Jan-Mar 2011	Apr-Jun 2011	Jul-Sep 2011
Volusia	58.0	70.6	59.9	55.5
State Median	54.9	50.2	53.5	55.3

People Brought In Per Trial - 5 Year Trend

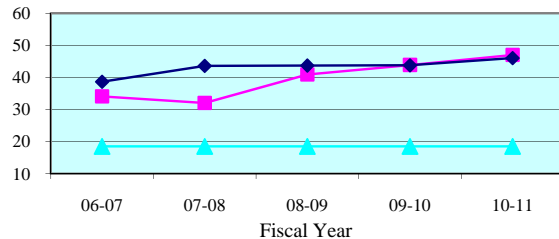

People Brought In Per Trial - Quarterly Data

Quarterly PBI	Oct-Dec 2010	Jan-Mar 2011	Apr-Jun 2011	Jul-Sep 2011
Volusia	45.9	54.1	46.1	43.3
State Median	45.9	41.3	44.4	44.1

Percent to Voir Dire - 5 Year Trend

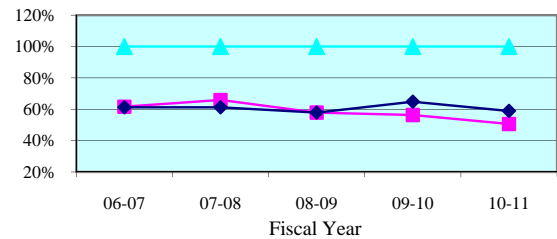

Percent to Voir Dire - Quarterly Data

Quarterly Percent to Voir Dire	Oct-Dec 2010	Jan-Mar 2011	Apr-Jun 2011	Jul-Sep 2011
Volusia	49.1%	47.7%	53.2%	57.9%
State Median	54.3%	59.6%	58.0%	55.7%

Average Panel Size - 5 Year Trend

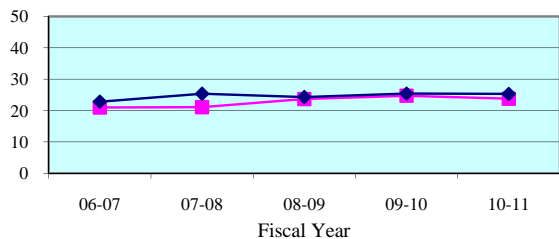

Average Panel Size - Quarterly Data

Quarterly Average Panel Size	Oct-Dec 2010	Jan-Mar 2011	Apr-Jun 2011	Jul-Sep 2011
Volusia	22.5	25.8	24.5	25.1
State Median	24.3	25.8	25.2	25.7

Number of Trials - 5 Year Trend

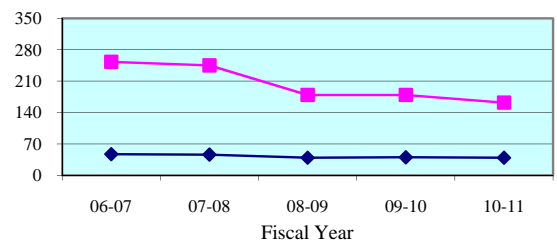

Number of Trials (6 + 12 Person) - Quarterly Data

Quarterly (6 + 12 Person)	Oct-Dec 2010	Jan-Mar 2011	Apr-Jun 2011	Jul-Sep 2011
Volusia	43	39	37	37
State Median	10	14	9	10

Legend: County (blue diamond) State Median (pink square) Standard (cyan triangle)

Note: Jury Management data is provided by the clerk of court for each county or the circuit court administrator. This data is self reported through the jury management reports, and the accuracy, validity, and reliability of this data can not be confirmed

Summoning Yield - 5 Year Trend

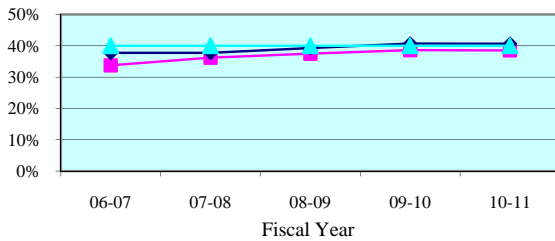

Summoning Yield - Quarterly Data

Quarterly Summoning Yield	Oct-Dec 2010	Jan-Mar 2011	Apr-Jun 2011	Jul-Sep 2011
Eighth Circuit	37.0%	39.0%	38.5%	40.9%
Circuit Median	41.4%	41.4%	38.5%	41.1%

Juror Days Per Trial - 5 Year Trend

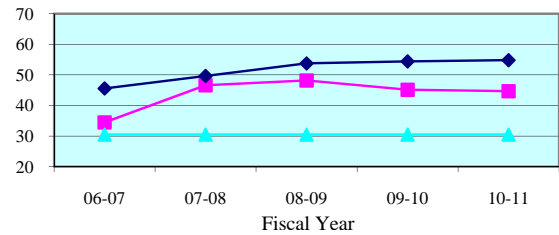

Juror Days Per Trial - Quarterly Data

Quarterly JDPT	Oct-Dec 2010	Jan-Mar 2011	Apr-Jun 2011	Jul-Sep 2011
Eighth Circuit	53.4	42.8	41.9	43.9
Circuit Median	52.9	57.1	56.6	57.3

People Brought In Per Trial - 5 Year Trend

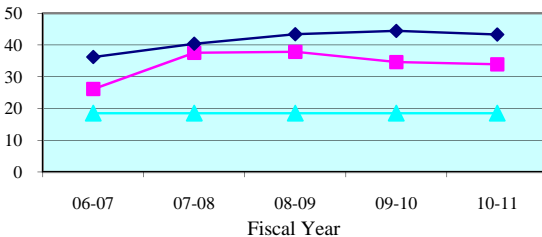

People Brought In Per Trial - Quarterly Data

Quarterly PBI	Oct-Dec 2010	Jan-Mar 2011	Apr-Jun 2011	Jul-Sep 2011
Eighth Circuit	38.6	32.5	32.7	34.8
Circuit Median	44.0	45.1	45.1	47.1

Percent to Voir Dire - 5 Year Trend

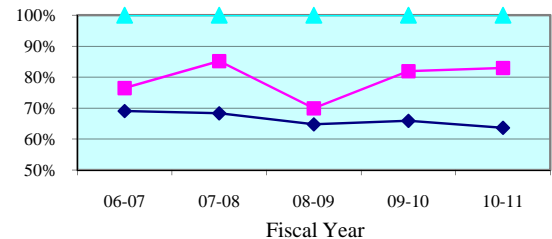

Percent to Voir Dire - Quarterly Data

Quarterly Percent to Voir Dire	Oct-Dec 2010	Jan-Mar 2011	Apr-Jun 2011	Jul-Sep 2011
Eighth Circuit	73.3%	88.1%	87.7%	86.9%
Circuit Median	64.0%	66.1%	61.6%	60.8%

Average Panel Size - 5 Year Trend

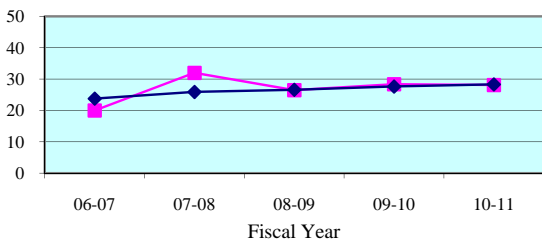

Average Panel Size - Quarterly Data

Quarterly Average Panel Size	Oct-Dec 2010	Jan-Mar 2011	Apr-Jun 2011	Jul-Sep 2011
Eighth Circuit	28.3	28.6	28.6	30.2
Circuit Median	28.4	28.6	28.4	29.2

Number of Trials - 5 Year Trend

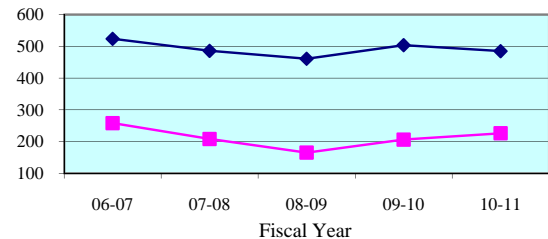

Number of Trials (6 + 12 Person) - Quarterly Data

Quarterly (6 + 12 Person)	Oct-Dec 2010	Jan-Mar 2011	Apr-Jun 2011	Jul-Sep 2011
Eighth Circuit	52	70	60	49
Circuit Median	122	122	116	104

Legend: Circuit Circuit Median Standard

Note: Jury Management data is provided by the clerk of court for each county or the circuit court administrator. This data is self reported through the jury management reports, and the accuracy, validity, and reliability of this data can not be confirmed by OSCA staff.

Summoning Yield - 5 Year Trend

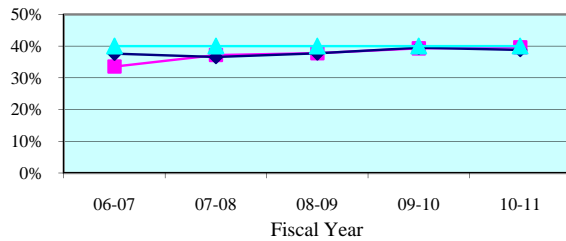

Summoning Yield - Quarterly Data

Quarterly Summoning Yield	Oct-Dec 2010	Jan-Mar 2011	Apr-Jun 2011	Jul-Sep 2011
Alachua	39.3%	40.7%	37.9%	41.7%
State Median	39.2%	39.4%	37.9%	38.9%

Juror Days Per Trial - 5 Year Trend

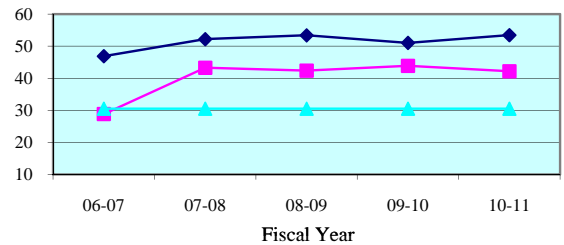

Juror Days Per Trial - Quarterly Data

Quarterly JDPT	Oct-Dec 2010	Jan-Mar 2011	Apr-Jun 2011	Jul-Sep 2011
Alachua	48.8	41.3	41.7	39.9
State Median	54.9	50.2	53.5	55.3

People Brought In Per Trial - 5 Year Trend

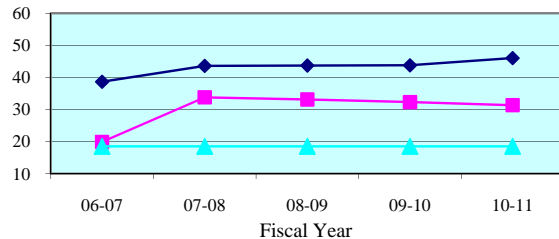

People Brought In Per Trial - Quarterly Data

Quarterly PBI	Oct-Dec 2010	Jan-Mar 2011	Apr-Jun 2011	Jul-Sep 2011
Alachua	35.9	30.1	31.7	30.6
State Median	45.9	41.3	44.4	44.1

Percent to Voir Dire - 5 Year Trend

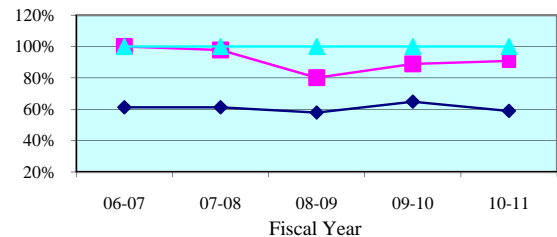

Percent to Voir Dire - Quarterly Data

Quarterly Percent to Voir Dire	Oct-Dec 2010	Jan-Mar 2011	Apr-Jun 2011	Jul-Sep 2011
Alachua	88.6%	93.8%	86.7%	96.4%
State Median	54.3%	59.6%	58.0%	55.7%

Average Panel Size - 5 Year Trend

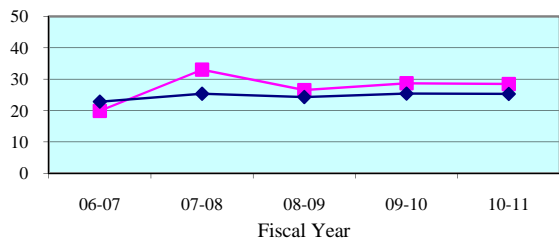

Average Panel Size - Quarterly Data

Quarterly Average Panel Size	Oct-Dec 2010	Jan-Mar 2011	Apr-Jun 2011	Jul-Sep 2011
Alachua	31.8	28.2	27.5	29.5
State Median	24.3	25.8	25.2	25.7

Number of Trials - 5 Year Trend

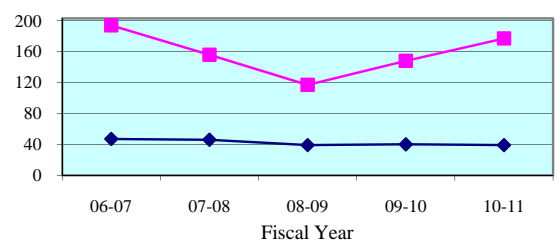

Number of Trials (6 + 12 Person) - Quarterly Data

Quarterly (6 + 12 Person)	Oct-Dec 2010	Jan-Mar 2011	Apr-Jun 2011	Jul-Sep 2011
Alachua	35	58	47	44
State Median	10	14	9	10

Legend: County (blue diamond) State Median (magenta square) Standard (cyan triangle)

Note: Jury Management data is provided by the clerk of court for each county or the circuit court administrator. This data is self reported through the jury management reports, and the accuracy, validity, and reliability of this data can not be confirmed

Summoning Yield - 5 Year Trend

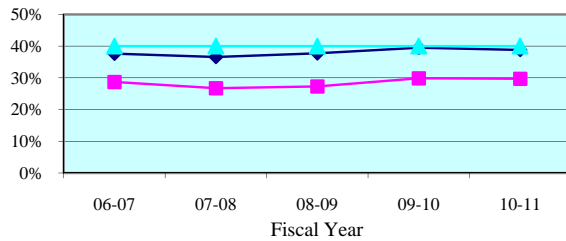

Summoning Yield - Quarterly Data

Quarterly Summoning Yield	Oct-Dec 2010	Jan-Mar 2011	Apr-Jun 2011	Jul-Sep 2011
Baker	29.8%	20.3%	43.3%	40.4%
State Median	39.2%	39.4%	37.9%	38.9%

Juror Days Per Trial - 5 Year Trend

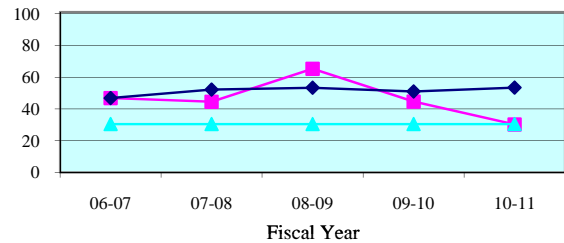

Juror Days Per Trial - Quarterly Data

Quarterly JDPT	Oct-Dec 2010	Jan-Mar 2011	Apr-Jun 2011	Jul-Sep 2011
Baker	38.7	35.5	31.7	59.0
State Median	54.9	50.2	53.5	55.3

People Brought In Per Trial - 5 Year Trend

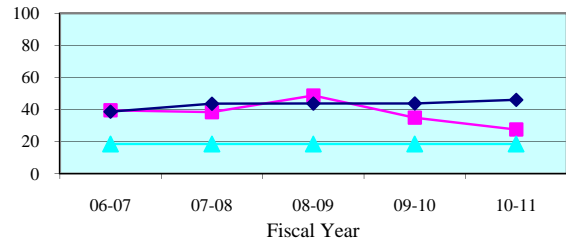

People Brought In Per Trial - Quarterly Data

Quarterly PBI	Oct-Dec 2010	Jan-Mar 2011	Apr-Jun 2011	Jul-Sep 2011
Baker	30.7	35.5	29.7	53.0
State Median	45.9	41.3	44.4	44.1

Percent to Voir Dire - 5 Year Trend

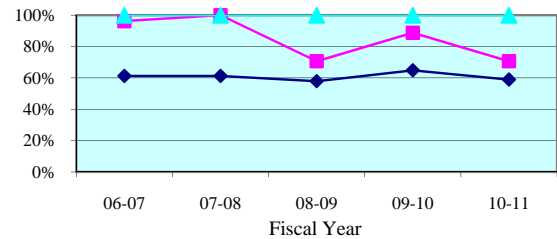

Percent to Voir Dire - Quarterly Data

Quarterly Percent to Voir Dire	Oct-Dec 2010	Jan-Mar 2011	Apr-Jun 2011	Jul-Sep 2011
Baker	60.9%	78.9%	57.3%	52.8%
State Median	54.3%	59.6%	58.0%	55.7%

Average Panel Size - 5 Year Trend

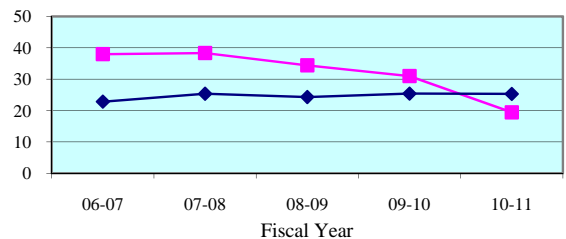

Average Panel Size - Quarterly Data

Quarterly Average Panel Size	Oct-Dec 2010	Jan-Mar 2011	Apr-Jun 2011	Jul-Sep 2011
Baker	18.7	28.0	17.0	28.0
State Median	24.3	25.8	25.2	25.7

Number of Trials - 5 Year Trend

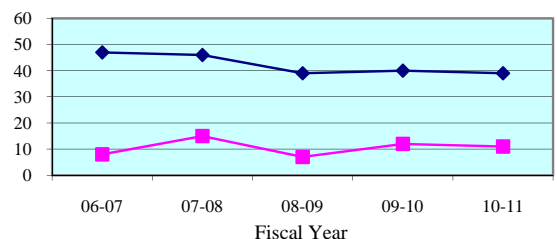

Number of Trials (6 + 12 Person) - Quarterly Data

Quarterly (6 + 12 Person)	Oct-Dec 2010	Jan-Mar 2011	Apr-Jun 2011	Jul-Sep 2011
Baker	3	2	3	1
State Median	10	14	9	10

Legend: County (blue diamond) State Median (magenta square) Standard (cyan triangle)

Note: Jury Management data is provided by the clerk of court for each county or the circuit court administrator. This data is self reported through the jury management reports, and the accuracy, validity, and reliability of this data can not be confirmed

Summoning Yield - 5 Year Trend

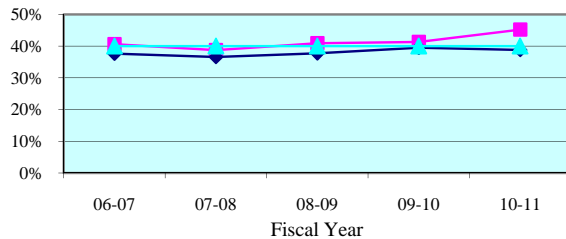

Summoning Yield - Quarterly Data

Quarterly Summoning Yield	Oct-Dec 2010	Jan-Mar 2011	Apr-Jun 2011	Jul-Sep 2011
Bradford	42.4%	44.5%	46.8%	41.7%
State Median	39.2%	39.4%	37.9%	38.9%

Juror Days Per Trial - 5 Year Trend

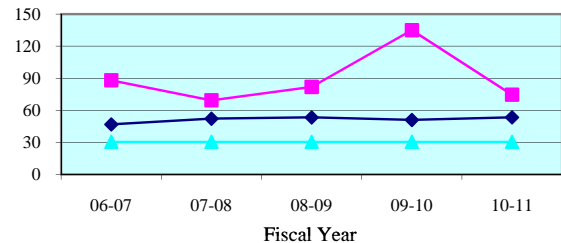

Juror Days Per Trial - Quarterly Data

Quarterly JDPT	Oct-Dec 2010	Jan-Mar 2011	Apr-Jun 2011	Jul-Sep 2011
Bradford	67.3	0.0	61.7	120.0
State Median	54.9	50.2	53.5	55.3

People Brought In Per Trial - 5 Year Trend

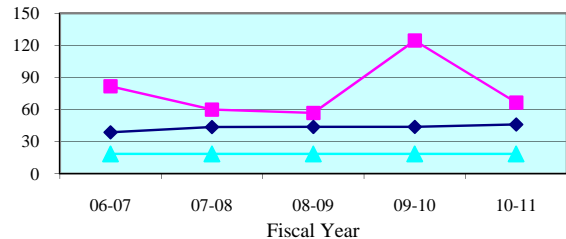

People Brought In Per Trial - Quarterly Data

Quarterly PBI	Oct-Dec 2010	Jan-Mar 2011	Apr-Jun 2011	Jul-Sep 2011
Bradford	57.8	0.0	54.7	113.0
State Median	45.9	41.3	44.4	44.1

Percent to Voir Dire - 5 Year Trend

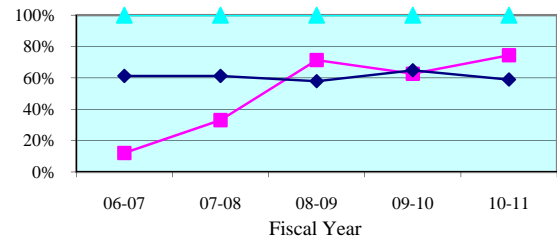

Percent to Voir Dire - Quarterly Data

Quarterly Percent to Voir Dire	Oct-Dec 2010	Jan-Mar 2011	Apr-Jun 2011	Jul-Sep 2011
Bradford	96.1%	0.0%	96.3%	57.5%
State Median	54.3%	59.6%	58.0%	55.7%

Average Panel Size - 5 Year Trend

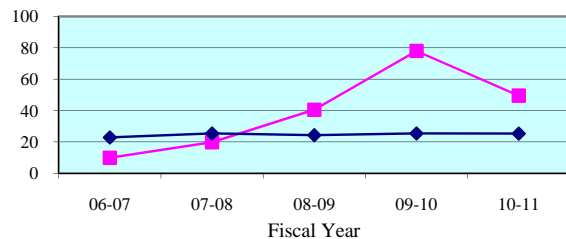

Average Panel Size - Quarterly Data

Quarterly Average Panel Size	Oct-Dec 2010	Jan-Mar 2011	Apr-Jun 2011	Jul-Sep 2011
Bradford	55.5	0.0	52.7	65.0
State Median	24.3	25.8	25.2	25.7

Number of Trials - 5 Year Trend

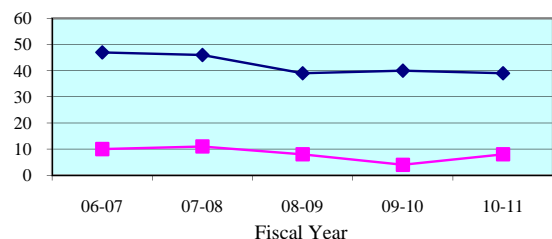

Number of Trials (6 + 12 Person) - Quarterly Data

Quarterly (6 + 12 Person)	Oct-Dec 2010	Jan-Mar 2011	Apr-Jun 2011	Jul-Sep 2011
Bradford	4	0	3	1
State Median	10	14	9	10

Legend: County (blue diamond) State Median (magenta square) Standard (cyan triangle)

Note: Jury Management data is provided by the clerk of court for each county or the circuit court administrator. This data is self reported through the jury management reports, and the accuracy, validity, and reliability of this data can not be confirmed

Summoning Yield - 5 Year Trend

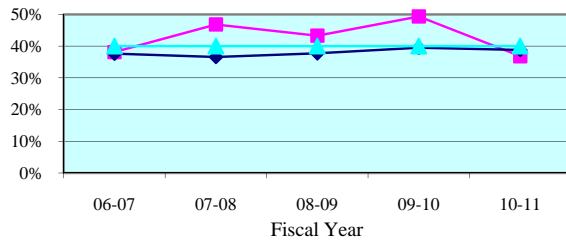

Summoning Yield - Quarterly Data

Quarterly Summoning Yield	Oct-Dec 2010	Jan-Mar 2011	Apr-Jun 2011	Jul-Sep 2011
Gilchrist	0.0%	0.0%	0.0%	0.0%
State Median	39.2%	39.4%	37.9%	38.9%

Juror Days Per Trial - 5 Year Trend

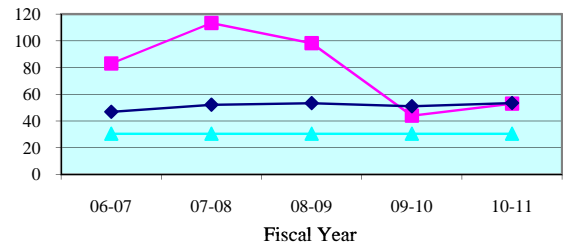

Juror Days Per Trial - Quarterly Data

Quarterly JDPT	Oct-Dec 2010	Jan-Mar 2011	Apr-Jun 2011	Jul-Sep 2011
Gilchrist	0.0	0.0	0.0	0.0
State Median	54.9	50.2	53.5	55.3

People Brought In Per Trial - 5 Year Trend

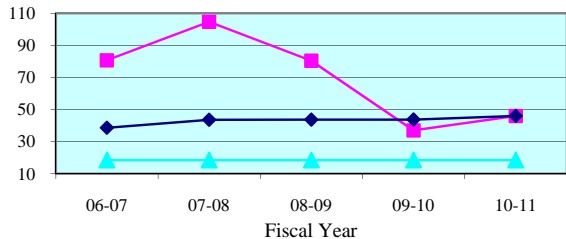

People Brought In Per Trial - Quarterly Data

Quarterly PBI	Oct-Dec 2010	Jan-Mar 2011	Apr-Jun 2011	Jul-Sep 2011
Gilchrist	0.0	0.0	0.0	0.0
State Median	45.9	41.3	44.4	44.1

Percent to Voir Dire - 5 Year Trend

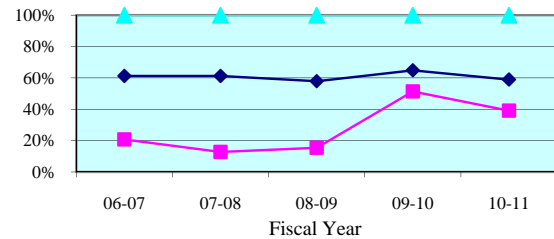

Percent to Voir Dire - Quarterly Data

Quarterly Percent to Voir Dire	Oct-Dec 2010	Jan-Mar 2011	Apr-Jun 2011	Jul-Sep 2011
Gilchrist	0.0%	0.0%	0.0%	0.0%
State Median	54.3%	59.6%	58.0%	55.7%

Average Panel Size - 5 Year Trend

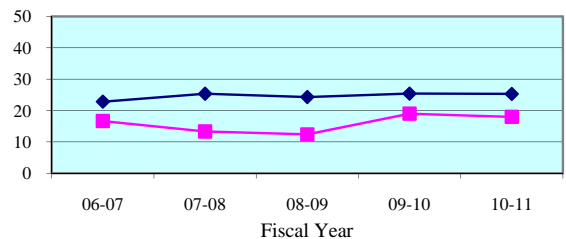

Average Panel Size - Quarterly Data

Quarterly Average Panel Size	Oct-Dec 2010	Jan-Mar 2011	Apr-Jun 2011	Jul-Sep 2011
Gilchrist	0.0	0.0	0.0	0.0
State Median	24.3	25.8	25.2	25.7

Number of Trials - 5 Year Trend

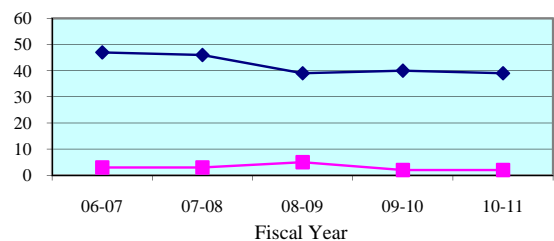

Number of Trials (6 + 12 Person) - Quarterly Data

Quarterly (6 + 12 Person)	Oct-Dec 2010	Jan-Mar 2011	Apr-Jun 2011	Jul-Sep 2011
Gilchrist	0	0	0	0
State Median	10	14	9	10

Legend: County (blue diamond) State Median (magenta square) Standard (cyan triangle)

Note: Jury Management data is provided by the clerk of court for each county or the circuit court administrator. This data is self reported through the jury management reports, and the accuracy, validity, and reliability of this data can not be confirmed

Summoning Yield - 5 Year Trend

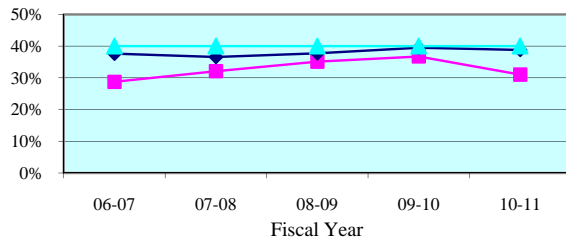

Summoning Yield - Quarterly Data

Quarterly Summoning Yield	Oct-Dec 2010	Jan-Mar 2011	Apr-Jun 2011	Jul-Sep 2011
Levy	27.2%	35.3%	29.0%	31.8%
State Median	39.2%	39.4%	37.9%	38.9%

Juror Days Per Trial - 5 Year Trend

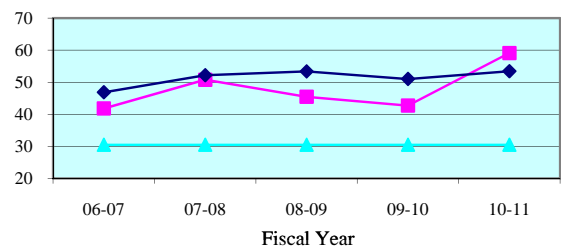

Juror Days Per Trial - Quarterly Data

Quarterly JDPT	Oct-Dec 2010	Jan-Mar 2011	Apr-Jun 2011	Jul-Sep 2011
Levy	68.4	47.6	46.0	88.5
State Median	54.9	50.2	53.5	55.3

People Brought In Per Trial - 5 Year Trend

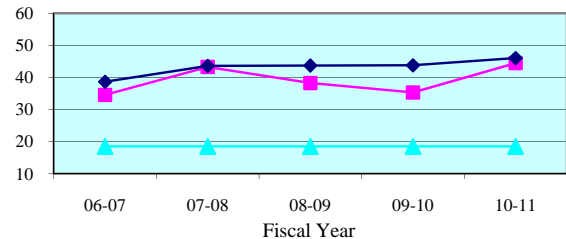

People Brought In Per Trial - Quarterly Data

Quarterly PBI	Oct-Dec 2010	Jan-Mar 2011	Apr-Jun 2011	Jul-Sep 2011
Levy	42.9	40.6	36.2	78.0
State Median	45.9	41.3	44.4	44.1

Percent to Voir Dire - 5 Year Trend

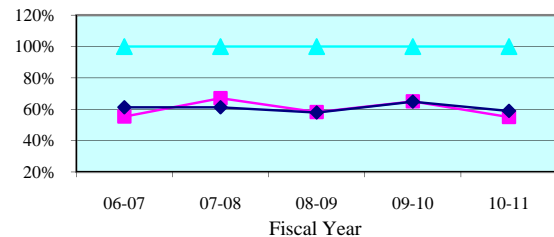

Percent to Voir Dire - Quarterly Data

Quarterly Percent to Voir Dire	Oct-Dec 2010	Jan-Mar 2011	Apr-Jun 2011	Jul-Sep 2011
Levy	18.9%	76.8%	100.0%	34.6%
State Median	54.3%	59.6%	58.0%	55.7%

Average Panel Size - 5 Year Trend

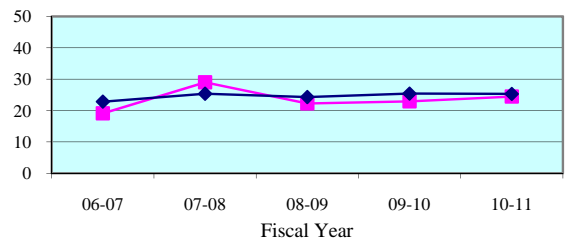

Average Panel Size - Quarterly Data

Quarterly Average Panel Size	Oct-Dec 2010	Jan-Mar 2011	Apr-Jun 2011	Jul-Sep 2011
Levy	8.1	31.2	36.2	27.0
State Median	24.3	25.8	25.2	25.7

Number of Trials - 5 Year Trend

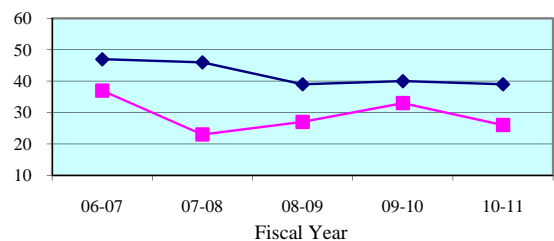

Number of Trials (6 + 12 Person) - Quarterly Data

Quarterly (6 + 12 Person)	Oct-Dec 2010	Jan-Mar 2011	Apr-Jun 2011	Jul-Sep 2011
Levy	10	10	5	2
State Median	10	14	9	10

Legend: County (cyan line with triangles) State Median (magenta line with squares) Standard (dark blue line with diamonds)

Note: Jury Management data is provided by the clerk of court for each county or the circuit court administrator. This data is self reported through the jury management reports, and the accuracy, validity, and reliability of this data can not be confirmed

Summoning Yield - 5 Year Trend

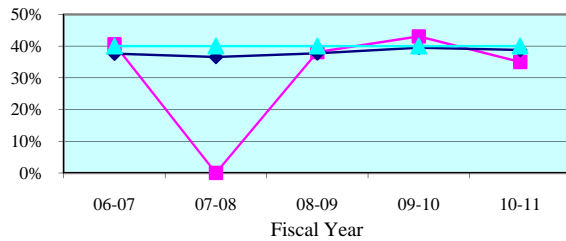

Summoning Yield - Quarterly Data

Quarterly Summoning Yield	Oct-Dec 2010	Jan-Mar 2011	Apr-Jun 2011	Jul-Sep 2011
Union	0.0%	0.0%	35.0%	45.0%
State Median	39.2%	39.4%	37.9%	38.9%

Juror Days Per Trial - 5 Year Trend

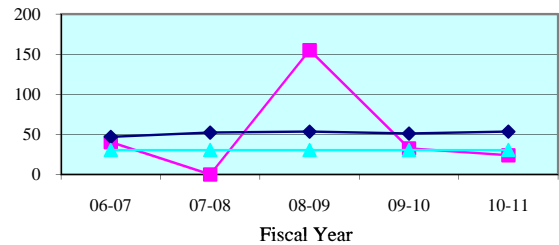

Juror Days Per Trial - Quarterly Data

Quarterly JDPT	Oct-Dec 2010	Jan-Mar 2011	Apr-Jun 2011	Jul-Sep 2011
Union	0.0	0.0	24.0	36.0
State Median	54.9	50.2	53.5	55.3

People Brought In Per Trial - 5 Year Trend

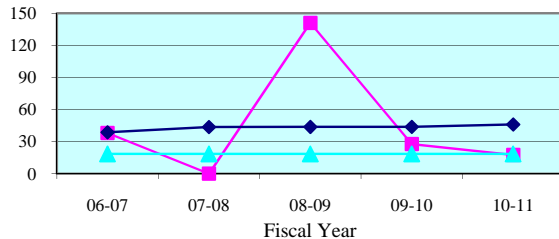

People Brought In Per Trial - Quarterly Data

Quarterly PBI	Oct-Dec 2010	Jan-Mar 2011	Apr-Jun 2011	Jul-Sep 2011
Union	0.0	0.0	17.5	36.0
State Median	45.9	41.3	44.4	44.1

Percent to Voir Dire - 5 Year Trend

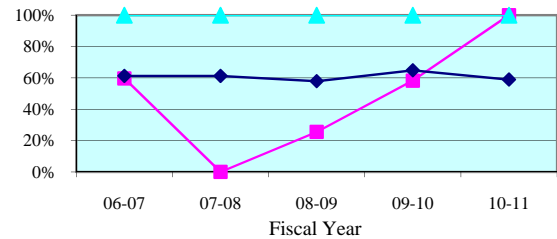

Percent to Voir Dire - Quarterly Data

Quarterly Percent to Voir Dire	Oct-Dec 2010	Jan-Mar 2011	Apr-Jun 2011	Jul-Sep 2011
Union	0.0%	0.0%	100.0%	100.0%
State Median	54.3%	59.6%	58.0%	55.7%

Average Panel Size - 5 Year Trend

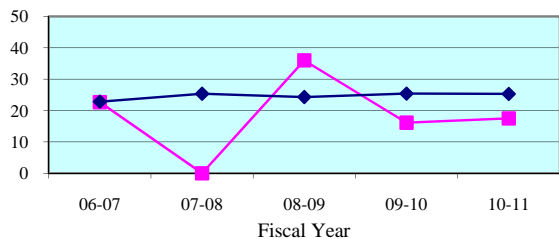

Average Panel Size - Quarterly Data

Quarterly Average Panel Size	Oct-Dec 2010	Jan-Mar 2011	Apr-Jun 2011	Jul-Sep 2011
Union	0.0	0.0	17.5	36.0
State Median	24.3	25.8	25.2	25.7

Number of Trials - 5 Year Trend

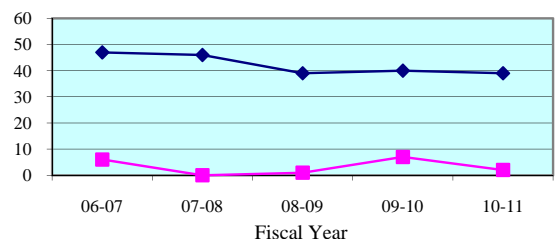

Number of Trials (6 + 12 Person) - Quarterly Data

Quarterly (6 + 12 Person)	Oct-Dec 2010	Jan-Mar 2011	Apr-Jun 2011	Jul-Sep 2011
Union	0	0	2	1
State Median	10	14	9	10

Legend: County (blue diamond) State Median (magenta square) Standard (cyan triangle)

Note: Jury Management data is provided by the clerk of court for each county or the circuit court administrator. This data is self reported through the jury management reports, and the accuracy, validity, and reliability of this data can not be confirmed

Summoning Yield - 5 Year Trend

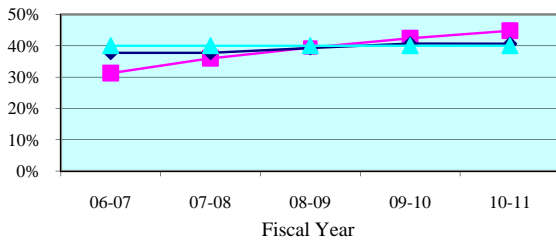

Summoning Yield - Quarterly Data

Quarterly Summoning Yield	Oct-Dec 2010	Jan-Mar 2011	Apr-Jun 2011	Jul-Sep 2011
Ninth Circuit	48.5%	47.9%	36.4%	35.2%
Circuit Median	41.4%	41.4%	38.5%	41.1%

Juror Days Per Trial - 5 Year Trend

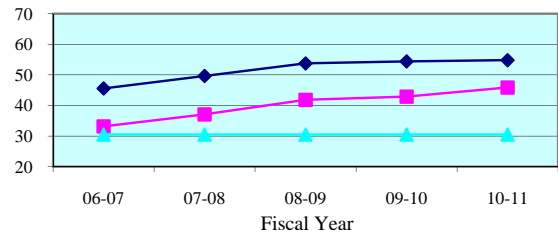

Juror Days Per Trial - Quarterly Data

Quarterly JDPT	Oct-Dec 2010	Jan-Mar 2011	Apr-Jun 2011	Jul-Sep 2011
Ninth Circuit	49.4	42.9	47.9	43.7
Circuit Median	52.9	57.1	56.6	57.3

People Brought In Per Trial - 5 Year Trend

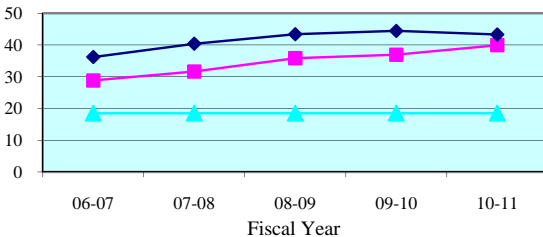

People Brought In Per Trial - Quarterly Data

Quarterly PBI	Oct-Dec 2010	Jan-Mar 2011	Apr-Jun 2011	Jul-Sep 2011
Ninth Circuit	42.9	37.3	41.3	37.9
Circuit Median	44.0	45.1	45.1	47.1

Percent to Voir Dire - 5 Year Trend

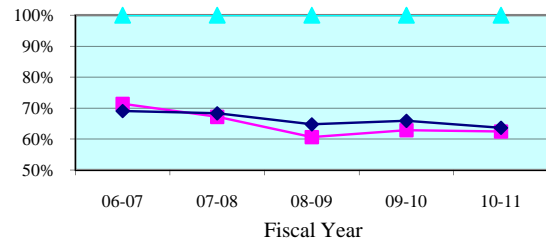

Percent to Voir Dire - Quarterly Data

Quarterly Percent to Voir Dire	Oct-Dec 2010	Jan-Mar 2011	Apr-Jun 2011	Jul-Sep 2011
Ninth Circuit	57.6%	66.8%	62.8%	66.0%
Circuit Median	64.0%	66.1%	61.6%	60.8%

Average Panel Size - 5 Year Trend

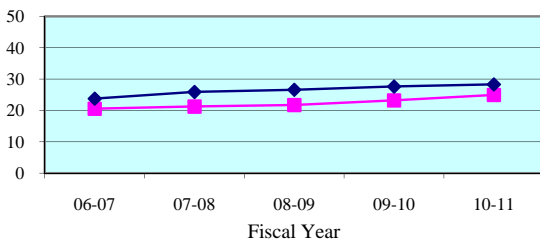

Average Panel Size - Quarterly Data

Quarterly Average Panel Size	Oct-Dec 2010	Jan-Mar 2011	Apr-Jun 2011	Jul-Sep 2011
Ninth Circuit	24.7	24.9	26.0	25.0
Circuit Median	28.4	28.6	28.4	29.2

Number of Trials - 5 Year Trend

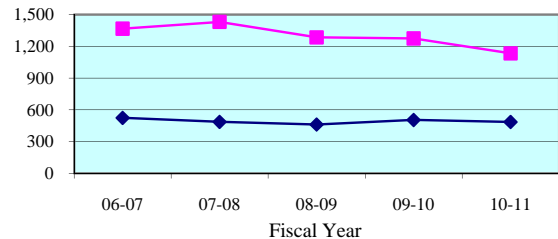

Number of Trials (6 + 12 Person) - Quarterly Data

Quarterly (6 + 12 Person)	Oct-Dec 2010	Jan-Mar 2011	Apr-Jun 2011	Jul-Sep 2011
Ninth Circuit	239	336	289	294
Circuit Median	122	122	116	104

Legend: Circuit (blue diamond) Circuit Median (pink square) Standard (cyan triangle)

Note: Jury Management data is provided by the clerk of court for each county or the circuit court administrator. This data is self reported through the jury management reports, and the accuracy, validity, and reliability of this data can not be confirmed by OSCA staff.

Summoning Yield - 5 Year Trend

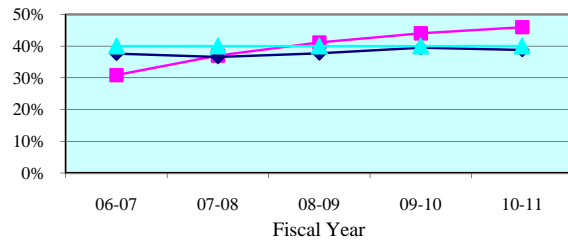

Summoning Yield - Quarterly Data

Quarterly Summoning Yield	Oct-Dec 2010	Jan-Mar 2011	Apr-Jun 2011	Jul-Sep 2011
Orange	51.0%	49.1%	35.1%	34.0%
State Median	39.2%	39.4%	37.9%	38.9%

Juror Days Per Trial - 5 Year Trend

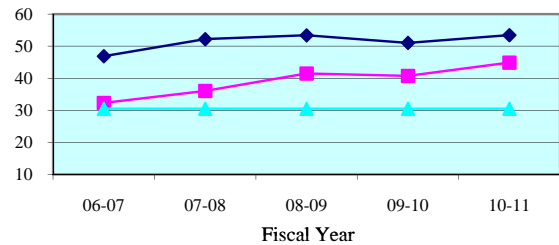

Juror Days Per Trial - Quarterly Data

Quarterly JDPT	Oct-Dec 2010	Jan-Mar 2011	Apr-Jun 2011	Jul-Sep 2011
Orange	48.8	41.5	48.3	43.6
State Median	54.9	50.2	53.5	55.3

People Brought In Per Trial - 5 Year Trend

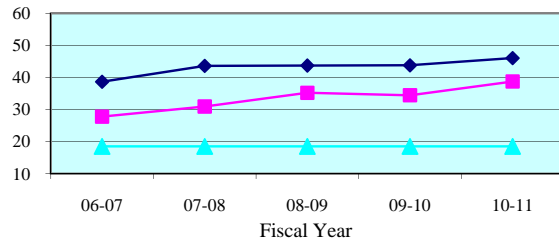

People Brought In Per Trial - Quarterly Data

Quarterly PBI	Oct-Dec 2010	Jan-Mar 2011	Apr-Jun 2011	Jul-Sep 2011
Orange	42.0	36.0	41.2	38.2
State Median	45.9	41.3	44.4	44.1

Percent to Voir Dire - 5 Year Trend

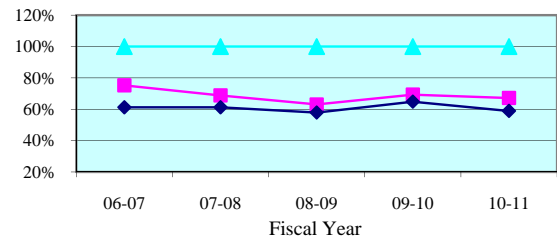

Percent to Voir Dire - Quarterly Data

Quarterly Percent to Voir Dire	Oct-Dec 2010	Jan-Mar 2011	Apr-Jun 2011	Jul-Sep 2011
Orange	61.1%	71.8%	66.9%	67.2%
State Median	54.3%	59.6%	58.0%	55.7%

Average Panel Size - 5 Year Trend

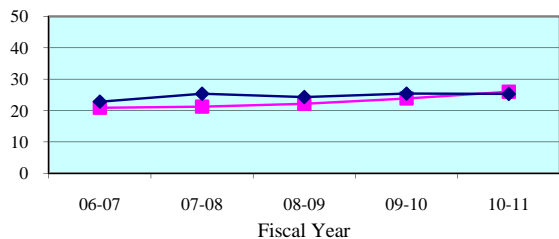

Average Panel Size - Quarterly Data

Quarterly Average Panel Size	Oct-Dec 2010	Jan-Mar 2011	Apr-Jun 2011	Jul-Sep 2011
Orange	25.7	25.9	27.6	25.7
State Median	24.3	25.8	25.2	25.7

Number of Trials - 5 Year Trend

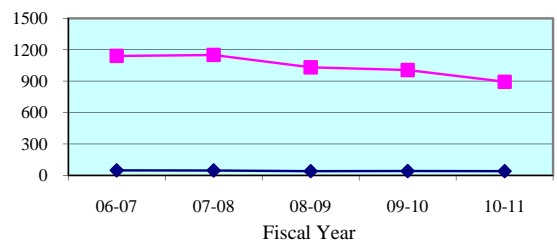

Number of Trials (6 + 12 Person) - Quarterly Data

Quarterly (6 + 12 Person)	Oct-Dec 2010	Jan-Mar 2011	Apr-Jun 2011	Jul-Sep 2011
Orange	189	269	224	227
State Median	10	14	9	10

Legend: County (blue diamond) State Median (pink square) Standard (cyan triangle)

Note: Jury Management data is provided by the clerk of court for each county or the circuit court administrator. This data is self reported through the jury management reports, and the accuracy, validity, and reliability of this data can not be confirmed

Summoning Yield - 5 Year Trend

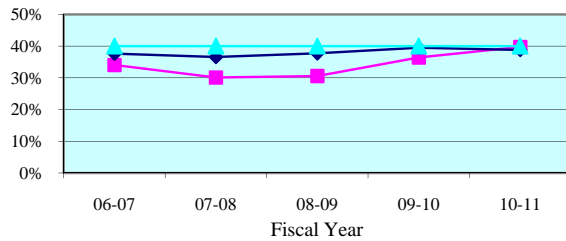

Summoning Yield - Quarterly Data

Quarterly Summoning Yield	Oct-Dec 2010	Jan-Mar 2011	Apr-Jun 2011	Jul-Sep 2011
Osceola	38.1%	43.0%	43.1%	41.9%
State Median	39.2%	39.4%	37.9%	38.9%

Juror Days Per Trial - 5 Year Trend

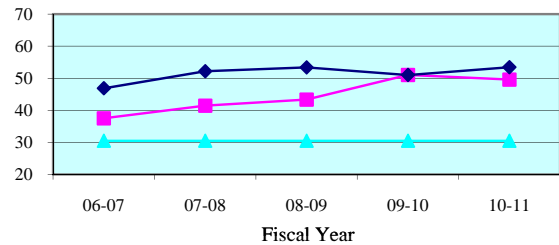

Juror Days Per Trial - Quarterly Data

Quarterly JDPT	Oct-Dec 2010	Jan-Mar 2011	Apr-Jun 2011	Jul-Sep 2011
Osceola	51.6	48.4	46.5	43.8
State Median	54.9	50.2	53.5	55.3

People Brought In Per Trial - 5 Year Trend

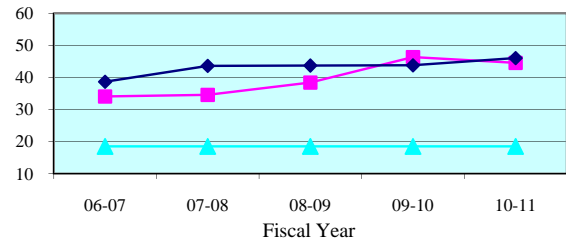

People Brought In Per Trial - Quarterly Data

Quarterly PBI	Oct-Dec 2010	Jan-Mar 2011	Apr-Jun 2011	Jul-Sep 2011
Osceola	46.4	42.5	41.6	36.9
State Median	45.9	41.3	44.4	44.1

Percent to Voir Dire - 5 Year Trend

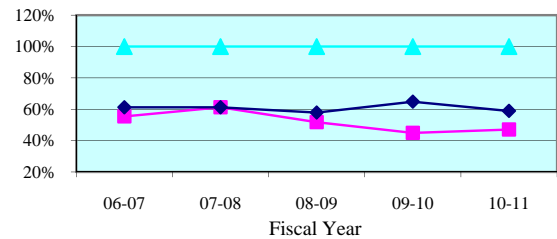

Percent to Voir Dire - Quarterly Data

Quarterly Percent to Voir Dire	Oct-Dec 2010	Jan-Mar 2011	Apr-Jun 2011	Jul-Sep 2011
Osceola	45.5%	49.8%	48.9%	61.9%
State Median	54.3%	59.6%	58.0%	55.7%

Average Panel Size - 5 Year Trend

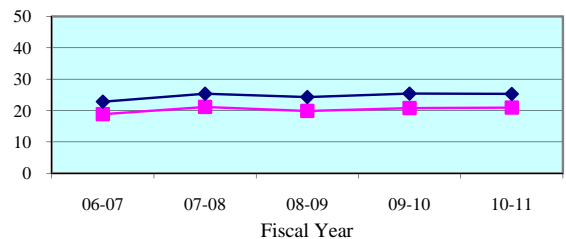

Average Panel Size - Quarterly Data

Quarterly Average Panel Size	Oct-Dec 2010	Jan-Mar 2011	Apr-Jun 2011	Jul-Sep 2011
Osceola	21.1	21.1	20.3	22.8
State Median	24.3	25.8	25.2	25.7

Number of Trials - 5 Year Trend

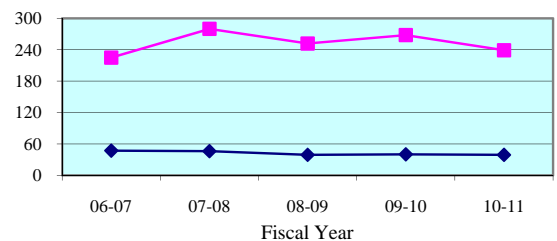

Number of Trials (6 + 12 Person) - Quarterly Data

Quarterly (6 + 12 Person)	Oct-Dec 2010	Jan-Mar 2011	Apr-Jun 2011	Jul-Sep 2011
Osceola	50	67	65	67
State Median	10	14	9	10

Legend: County (blue diamond) State Median (pink square) Standard (cyan triangle)

Note: Jury Management data is provided by the clerk of court for each county or the circuit court administrator. This data is self reported through the jury management reports, and the accuracy, validity, and reliability of this data can not be confirmed

Summoning Yield - 5 Year Trend

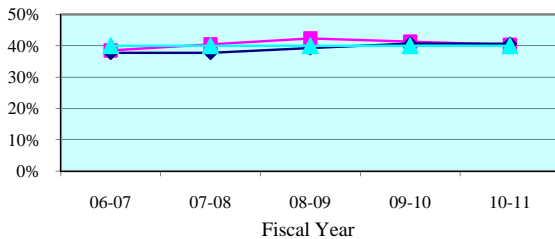

Summoning Yield - Quarterly Data

Quarterly Summoning Yield	Oct-Dec 2010	Jan-Mar 2011	Apr-Jun 2011	Jul-Sep 2011
Tenth Circuit	40.8%	40.9%	38.4%	37.8%
Circuit Median	41.4%	41.4%	38.5%	41.1%

Juror Days Per Trial - 5 Year Trend

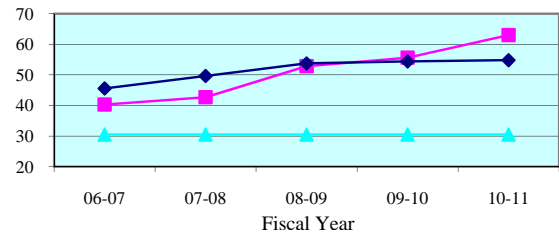

Juror Days Per Trial - Quarterly Data

Quarterly JDPT	Oct-Dec 2010	Jan-Mar 2011	Apr-Jun 2011	Jul-Sep 2011
Tenth Circuit	75.0	64.4	57.8	54.8
Circuit Median	52.9	57.1	56.6	57.3

People Brought In Per Trial - 5 Year Trend

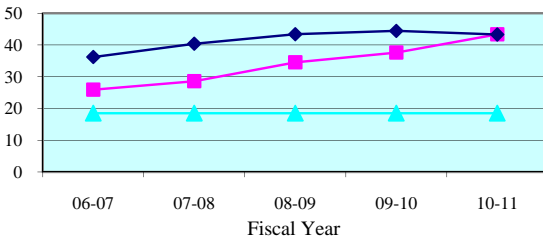

People Brought In Per Trial - Quarterly Data

Quarterly PBI	Oct-Dec 2010	Jan-Mar 2011	Apr-Jun 2011	Jul-Sep 2011
Tenth Circuit	49.4	42.0	41.8	38.9
Circuit Median	44.0	45.1	45.1	47.1

Percent to Voir Dire - 5 Year Trend

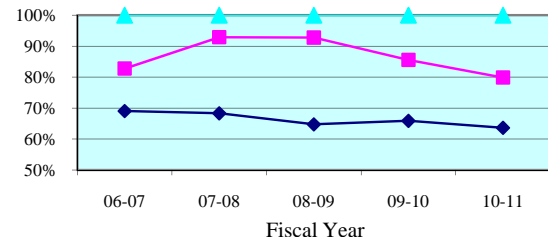

Percent to Voir Dire - Quarterly Data

Quarterly Percent to Voir Dire	Oct-Dec 2010	Jan-Mar 2011	Apr-Jun 2011	Jul-Sep 2011
Tenth Circuit	78.0%	83.2%	78.4%	90.0%
Circuit Median	64.0%	66.1%	61.6%	60.8%

Average Panel Size - 5 Year Trend

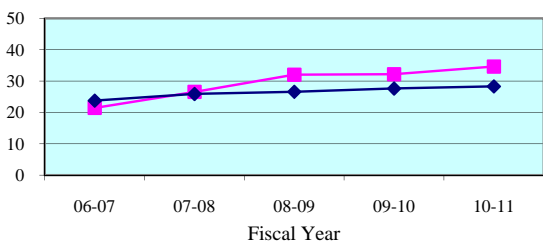

Average Panel Size - Quarterly Data

Quarterly Average Panel Size	Oct-Dec 2010	Jan-Mar 2011	Apr-Jun 2011	Jul-Sep 2011
Tenth Circuit	38.6	35.0	32.7	35.0
Circuit Median	28.4	28.6	28.4	29.2

Number of Trials - 5 Year Trend

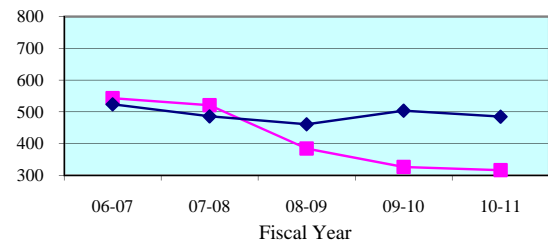

Number of Trials (6 + 12 Person) - Quarterly Data

Quarterly (6 + 12 Person)	Oct-Dec 2010	Jan-Mar 2011	Apr-Jun 2011	Jul-Sep 2011
Tenth Circuit	58	91	86	84
Circuit Median	122	122	116	104

Legend: Circuit Circuit Median Standard

Note: Jury Management data is provided by the clerk of court for each county or the circuit court administrator. This data is self reported through the jury management reports, and the accuracy, validity, and reliability of this data can not be confirmed by OSCA staff.

Summoning Yield - 5 Year Trend

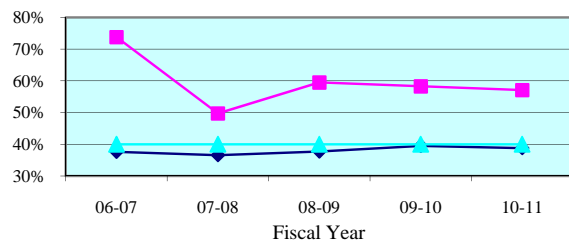

Summoning Yield - Quarterly Data

Quarterly Summoning Yield	Oct-Dec 2010	Jan-Mar 2011	Apr-Jun 2011	Jul-Sep 2011
Hardee	71.9%	41.8%	45.0%	52.9%
State Median	39.2%	39.4%	37.9%	38.9%

Juror Days Per Trial - 5 Year Trend

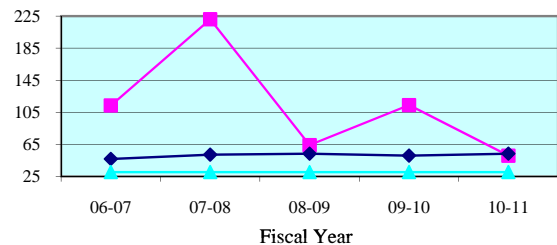

Juror Days Per Trial - Quarterly Data

Quarterly JDPT	Oct-Dec 2010	Jan-Mar 2011	Apr-Jun 2011	Jul-Sep 2011
Hardee	0.0	41.5	44.5	55.5
State Median	54.9	50.2	53.5	55.3

People Brought In Per Trial - 5 Year Trend

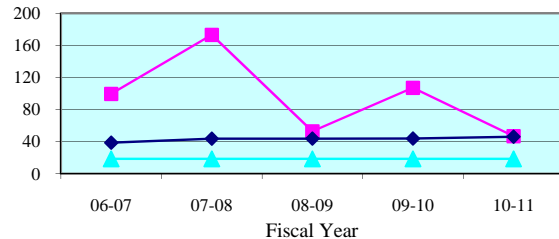

People Brought In Per Trial - Quarterly Data

Quarterly PBI	Oct-Dec 2010	Jan-Mar 2011	Apr-Jun 2011	Jul-Sep 2011
Hardee	0.0	34.5	44.5	48.5
State Median	45.9	41.3	44.4	44.1

Percent to Voir Dire - 5 Year Trend

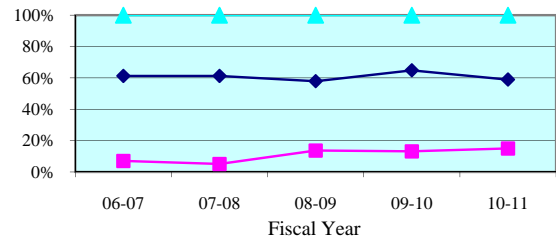

Percent to Voir Dire - Quarterly Data

Quarterly Percent to Voir Dire	Oct-Dec 2010	Jan-Mar 2011	Apr-Jun 2011	Jul-Sep 2011
Hardee	0.0%	20.3%	15.7%	14.4%
State Median	54.3%	59.6%	58.0%	55.7%

Average Panel Size - 5 Year Trend

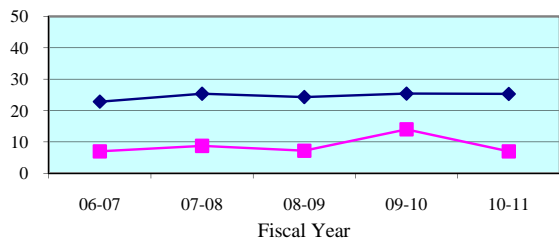

Average Panel Size - Quarterly Data

Quarterly Average Panel Size	Oct-Dec 2010	Jan-Mar 2011	Apr-Jun 2011	Jul-Sep 2011
Hardee	0.0	7.0	7.0	7.0
State Median	24.3	25.8	25.2	25.7

Number of Trials - 5 Year Trend

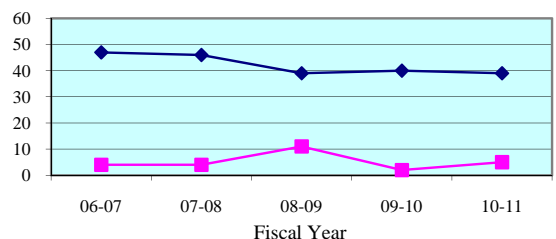

Number of Trials (6 + 12 Person) - Quarterly Data

Quarterly (6 + 12 Person)	Oct-Dec 2010	Jan-Mar 2011	Apr-Jun 2011	Jul-Sep 2011
Hardee	0	2	2	2
State Median	10	14	9	10

Legend: County (blue diamond) State Median (magenta square) Standard (cyan triangle)

Note: Jury Management data is provided by the clerk of court for each county or the circuit court administrator. This data is self reported through the jury management reports, and the accuracy, validity, and reliability of this data can not be confirmed

Summoning Yield - 5 Year Trend

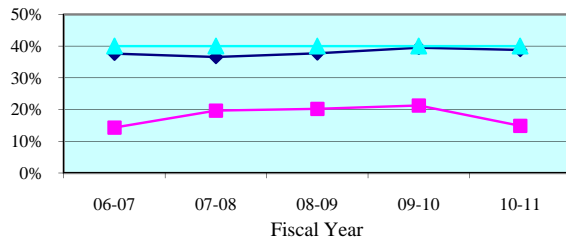

Summoning Yield - Quarterly Data

Quarterly Summoning Yield	Oct-Dec 2010	Jan-Mar 2011	Apr-Jun 2011	Jul-Sep 2011
Highlands	15.2%	14.9%	14.7%	10.0%
State Median	39.2%	39.4%	37.9%	38.9%

Juror Days Per Trial - 5 Year Trend

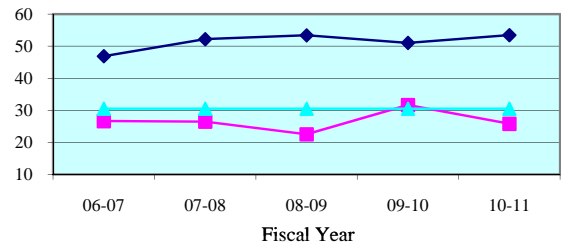

Juror Days Per Trial - Quarterly Data

Quarterly JDPT	Oct-Dec 2010	Jan-Mar 2011	Apr-Jun 2011	Jul-Sep 2011
Highlands	27.3	22.6	24.6	29.5
State Median	54.9	50.2	53.5	55.3

People Brought In Per Trial - 5 Year Trend

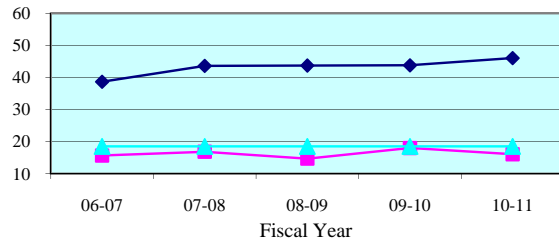

People Brought In Per Trial - Quarterly Data

Quarterly PBI	Oct-Dec 2010	Jan-Mar 2011	Apr-Jun 2011	Jul-Sep 2011
Highlands	16.4	12.1	17.6	22.5
State Median	45.9	41.3	44.4	44.1

Percent to Voir Dire - 5 Year Trend

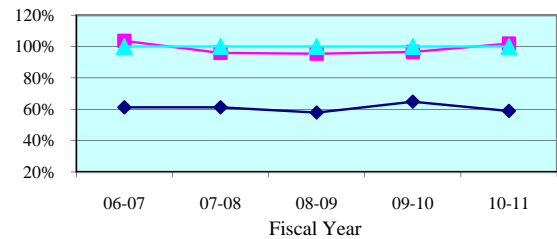

Percent to Voir Dire - Quarterly Data

Quarterly Percent to Voir Dire	Oct-Dec 2010	Jan-Mar 2011	Apr-Jun 2011	Jul-Sep 2011
Highlands	115.5%	117.2%	98.1%	74.4%
State Median	54.3%	59.6%	58.0%	55.7%

Average Panel Size - 5 Year Trend

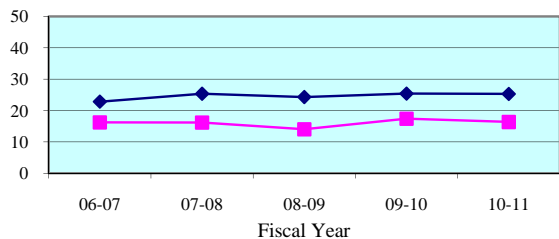

Average Panel Size - Quarterly Data

Quarterly Average Panel Size	Oct-Dec 2010	Jan-Mar 2011	Apr-Jun 2011	Jul-Sep 2011
Highlands	19.0	14.2	17.2	16.8
State Median	24.3	25.8	25.2	25.7

Number of Trials - 5 Year Trend

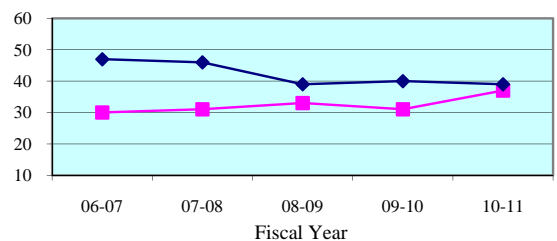

Number of Trials (6 + 12 Person) - Quarterly Data

Quarterly (6 + 12 Person)	Oct-Dec 2010	Jan-Mar 2011	Apr-Jun 2011	Jul-Sep 2011
Highlands	9	12	9	4
State Median	10	14	9	10

Legend: County (blue diamond) State Median (pink square) Standard (cyan triangle)

Note: Jury Management data is provided by the clerk of court for each county or the circuit court administrator. This data is self reported through the jury management reports, and the accuracy, validity, and reliability of this data can not be confirmed

Summoning Yield - 5 Year Trend

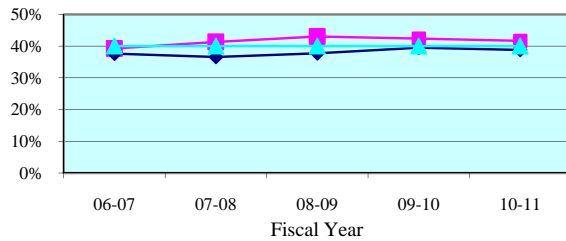

Summoning Yield - Quarterly Data

Quarterly Summoning Yield	Oct-Dec 2010	Jan-Mar 2011	Apr-Jun 2011	Jul-Sep 2011
Polk	42.2%	42.3%	39.9%	39.3%
State Median	39.2%	39.4%	37.9%	38.9%

Juror Days Per Trial - 5 Year Trend

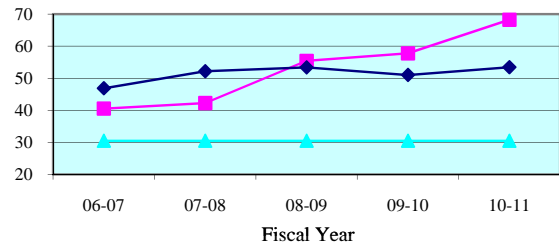

Juror Days Per Trial - Quarterly Data

Quarterly JDPT	Oct-Dec 2010	Jan-Mar 2011	Apr-Jun 2011	Jul-Sep 2011
Polk	83.3	71.5	62.1	56.0
State Median	54.9	50.2	53.5	55.3

People Brought In Per Trial - 5 Year Trend

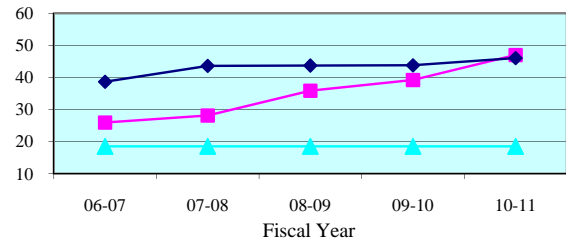

People Brought In Per Trial - Quarterly Data

Quarterly PBI	Oct-Dec 2010	Jan-Mar 2011	Apr-Jun 2011	Jul-Sep 2011
Polk	55.0	46.9	44.6	39.5
State Median	45.9	41.3	44.4	44.1

Percent to Voir Dire - 5 Year Trend

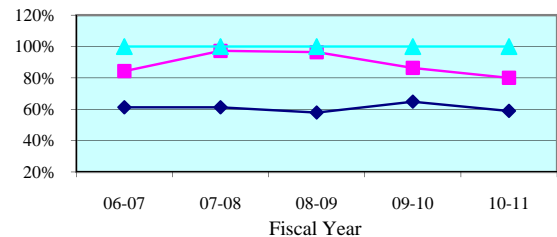

Percent to Voir Dire - Quarterly Data

Quarterly Percent to Voir Dire	Oct-Dec 2010	Jan-Mar 2011	Apr-Jun 2011	Jul-Sep 2011
Polk	76.6%	83.1%	79.1%	92.8%
State Median	54.3%	59.6%	58.0%	55.7%

Average Panel Size - 5 Year Trend

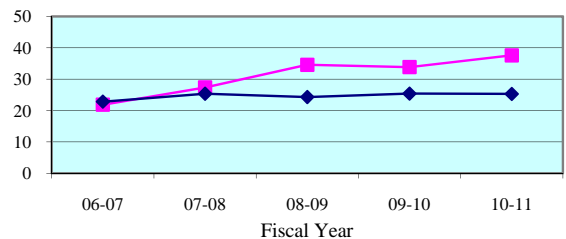

Average Panel Size - Quarterly Data

Quarterly Average Panel Size	Oct-Dec 2010	Jan-Mar 2011	Apr-Jun 2011	Jul-Sep 2011
Polk	42.1	38.9	35.3	36.7
State Median	24.3	25.8	25.2	25.7

Number of Trials - 5 Year Trend

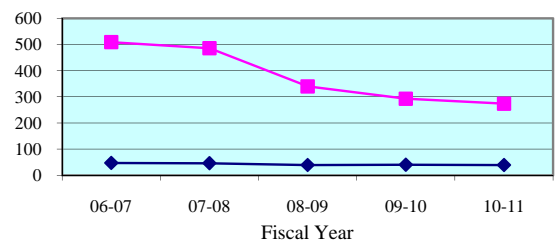

Number of Trials (6 + 12 Person) - Quarterly Data

Quarterly (6 + 12 Person)	Oct-Dec 2010	Jan-Mar 2011	Apr-Jun 2011	Jul-Sep 2011
Polk	49	77	75	78
State Median	10	14	9	10

Legend: County (blue diamond) State Median (pink square) Standard (cyan triangle)

Note: Jury Management data is provided by the clerk of court for each county or the circuit court administrator. This data is self reported through the jury management reports, and the accuracy, validity, and reliability of this data can not be confirmed

Summoning Yield - 5 Year Trend

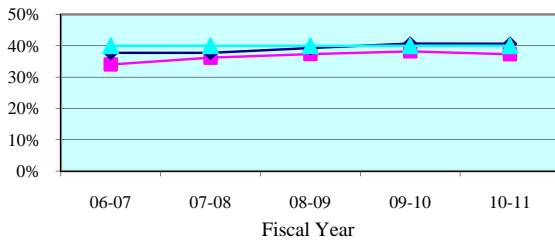

Summoning Yield - Quarterly Data

Quarterly Summoning Yield	Oct-Dec 2010	Jan-Mar 2011	Apr-Jun 2011	Jul-Sep 2011
Eleventh Circuit	37.3%	36.1%	37.8%	36.7%
Circuit Median	41.4%	41.4%	38.5%	41.1%

Juror Days Per Trial - 5 Year Trend

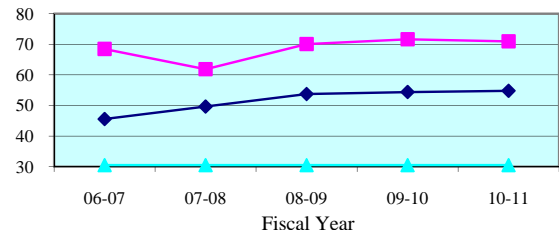

Juror Days Per Trial - Quarterly Data

Quarterly JDPT	Oct-Dec 2010	Jan-Mar 2011	Apr-Jun 2011	Jul-Sep 2011
Eleventh Circuit	64.9	64.4	78.7	78.2
Circuit Median	52.9	57.1	56.6	57.3

People Brought In Per Trial - 5 Year Trend

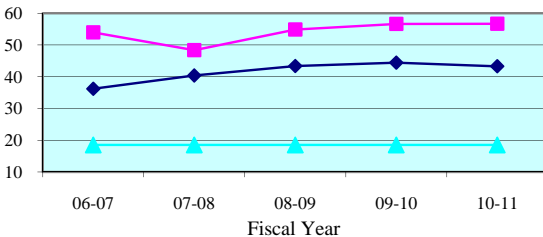

People Brought In Per Trial - Quarterly Data

Quarterly PBI	Oct-Dec 2010	Jan-Mar 2011	Apr-Jun 2011	Jul-Sep 2011
Eleventh Circuit	50.0	50.3	65.7	66.7
Circuit Median	44.0	45.1	45.1	47.1

Percent to Voir Dire - 5 Year Trend

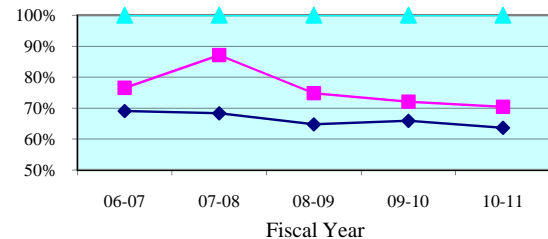

Percent to Voir Dire - Quarterly Data

Quarterly Percent to Voir Dire	Oct-Dec 2010	Jan-Mar 2011	Apr-Jun 2011	Jul-Sep 2011
Eleventh Circuit	78.5%	77.6%	61.7%	61.5%
Circuit Median	64.0%	66.1%	61.6%	60.8%

Average Panel Size - 5 Year Trend

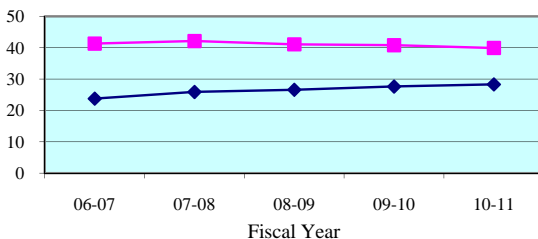

Average Panel Size - Quarterly Data

Quarterly Average Panel Size	Oct-Dec 2010	Jan-Mar 2011	Apr-Jun 2011	Jul-Sep 2011
Eleventh Circuit	39.2	39.1	40.5	41.0
Circuit Median	28.4	28.6	28.4	29.2

Number of Trials - 5 Year Trend

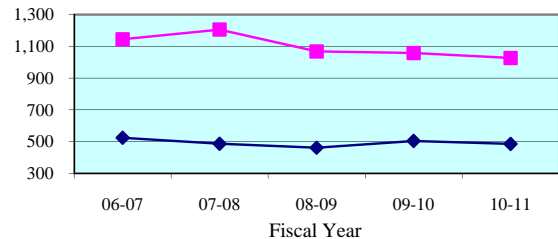

Number of Trials (6 + 12 Person) - Quarterly Data

Quarterly (6 + 12 Person)	Oct-Dec 2010	Jan-Mar 2011	Apr-Jun 2011	Jul-Sep 2011
Eleventh Circuit	240	305	255	230
Circuit Median	122	122	116	104

Legend: Circuit (blue line with diamonds) Circuit Median (red line with squares) Standard (green line with triangles)

Note: Jury Management data is provided by the clerk of court for each county or the circuit court administrator. This data is self reported through the jury management reports, and the accuracy, validity, and reliability of this data can not be confirmed by OSCA staff.

Summoning Yield - 5 Year Trend

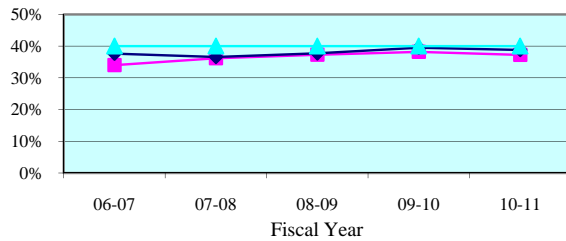

Summoning Yield - Quarterly Data

Quarterly Summoning Yield	Oct-Dec 2010	Jan-Mar 2011	Apr-Jun 2011	Jul-Sep 2011
Dade	37.3%	36.1%	37.8%	36.7%
State Median	39.2%	39.4%	37.9%	38.9%

Juror Days Per Trial - 5 Year Trend

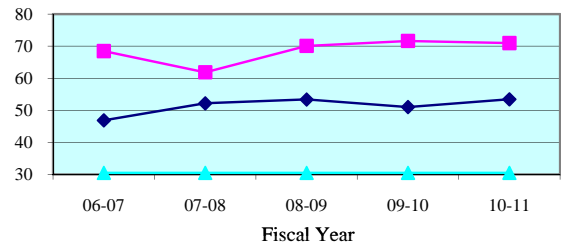

Juror Days Per Trial - Quarterly Data

Quarterly JDPT	Oct-Dec 2010	Jan-Mar 2011	Apr-Jun 2011	Jul-Sep 2011
Dade	64.9	64.4	78.7	78.2
State Median	54.9	50.2	53.5	55.3

People Brought In Per Trial - 5 Year Trend

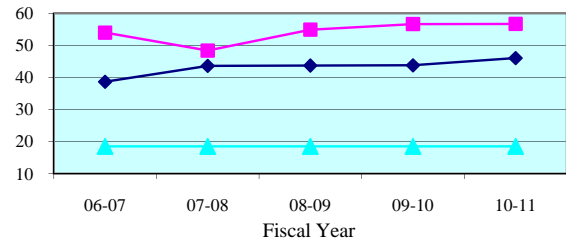

People Brought In Per Trial - Quarterly Data

Quarterly PBI	Oct-Dec 2010	Jan-Mar 2011	Apr-Jun 2011	Jul-Sep 2011
Dade	50.0	50.3	65.7	66.7
State Median	45.9	41.3	44.4	44.1

Percent to Voir Dire - 5 Year Trend

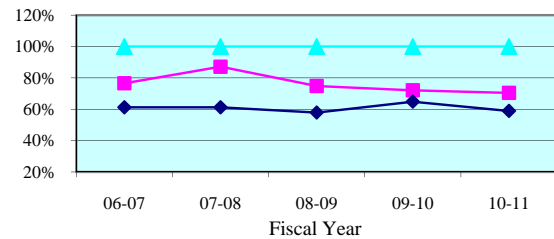

Percent to Voir Dire - Quarterly Data

Quarterly Percent to Voir Dire	Oct-Dec 2010	Jan-Mar 2011	Apr-Jun 2011	Jul-Sep 2011
Dade	78.5%	77.6%	61.7%	61.5%
State Median	54.3%	59.6%	58.0%	55.7%

Average Panel Size - 5 Year Trend

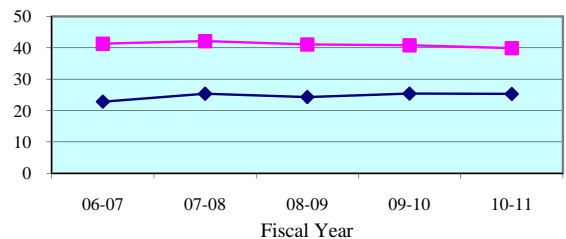

Average Panel Size - Quarterly Data

Quarterly Average Panel Size	Oct-Dec 2010	Jan-Mar 2011	Apr-Jun 2011	Jul-Sep 2011
Dade	39.2	39.1	40.5	41.0
State Median	24.3	25.8	25.2	25.7

Number of Trials - 5 Year Trend

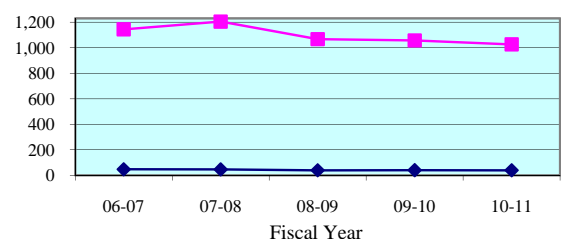

Number of Trials (6 + 12 Person) - Quarterly Data

Quarterly (6 + 12 Person)	Oct-Dec 2010	Jan-Mar 2011	Apr-Jun 2011	Jul-Sep 2011
Dade	240	305	255	230
State Median	10	14	9	10

Legend: County (blue diamond) State Median (red square) Standard (green triangle)

Note: Jury Management data is provided by the clerk of court for each county or the circuit court administrator. This data is self reported through the jury management reports, and the accuracy, validity, and reliability of this data can not be confirmed

Summoning Yield - 5 Year Trend

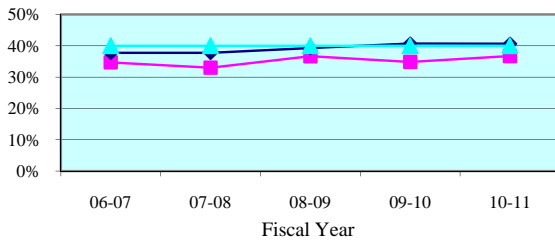

Summoning Yield - Quarterly Data

Quarterly Summoning Yield	Oct-Dec 2010	Jan-Mar 2011	Apr-Jun 2011	Jul-Sep 2011
Twelfth Circuit	39.6%	37.6%	36.4%	35.5%
Circuit Median	41.4%	41.4%	38.5%	41.1%

Juror Days Per Trial - 5 Year Trend

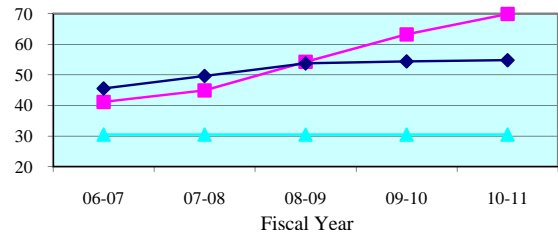

Juror Days Per Trial - Quarterly Data

Quarterly JDPT	Oct-Dec 2010	Jan-Mar 2011	Apr-Jun 2011	Jul-Sep 2011
Twelfth Circuit	68.1	67.1	69.4	57.9
Circuit Median	52.9	57.1	56.6	57.3

People Brought In Per Trial - 5 Year Trend

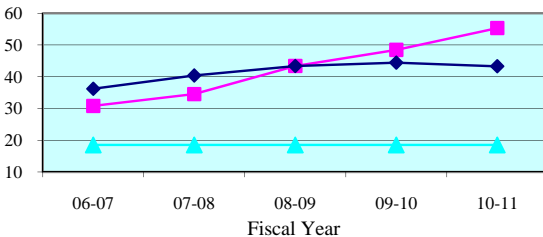

People Brought In Per Trial - Quarterly Data

Quarterly PBI	Oct-Dec 2010	Jan-Mar 2011	Apr-Jun 2011	Jul-Sep 2011
Twelfth Circuit	54.2	51.5	58.7	47.3
Circuit Median	44.0	45.1	45.1	47.1

Percent to Voir Dire - 5 Year Trend

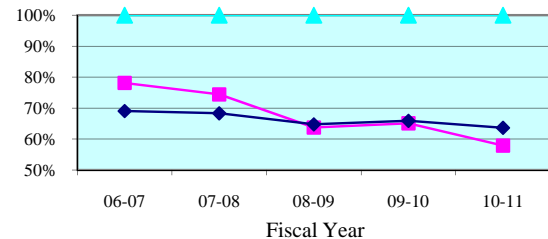

Percent to Voir Dire - Quarterly Data

Quarterly Percent to Voir Dire	Oct-Dec 2010	Jan-Mar 2011	Apr-Jun 2011	Jul-Sep 2011
Twelfth Circuit	62.1%	62.2%	50.3%	60.1%
Circuit Median	64.0%	66.1%	61.6%	60.8%

Average Panel Size - 5 Year Trend

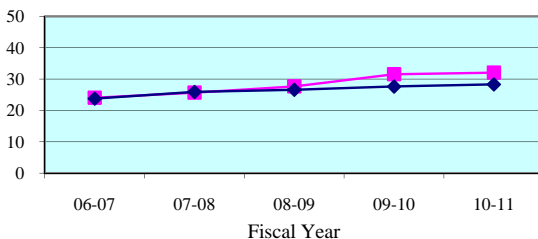

Average Panel Size - Quarterly Data

Quarterly Average Panel Size	Oct-Dec 2010	Jan-Mar 2011	Apr-Jun 2011	Jul-Sep 2011
Twelfth Circuit	33.6	32.0	29.5	28.4
Circuit Median	28.4	28.6	28.4	29.2

Number of Trials - 5 Year Trend

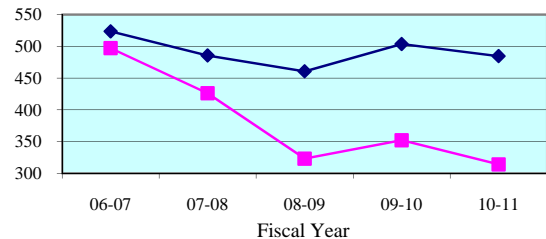

Number of Trials (6 + 12 Person) - Quarterly Data

Quarterly (6 + 12 Person)	Oct-Dec 2010	Jan-Mar 2011	Apr-Jun 2011	Jul-Sep 2011
Twelfth Circuit	74	97	75	95
Circuit Median	122	122	116	104

Legend: Circuit Circuit Median Standard

Note: Jury Management data is provided by the clerk of court for each county or the circuit court administrator. This data is self reported through the jury management reports, and the accuracy, validity, and reliability of this data can not be confirmed by OSCA staff.

Summoning Yield - 5 Year Trend

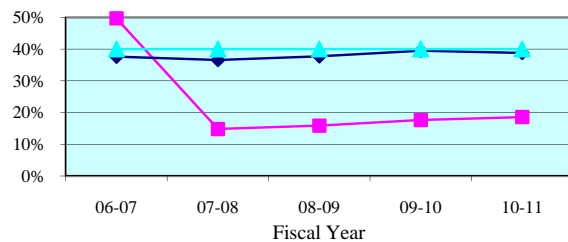

Summoning Yield - Quarterly Data

Quarterly Summoning Yield	Oct-Dec 2010	Jan-Mar 2011	Apr-Jun 2011	Jul-Sep 2011
Desoto	18.4%	17.8%	14.6%	18.7%
State Median	39.2%	39.4%	37.9%	38.9%

Juror Days Per Trial - 5 Year Trend

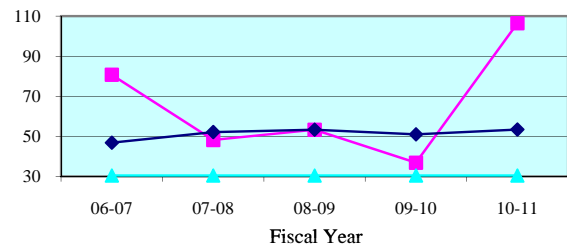

Juror Days Per Trial - Quarterly Data

Quarterly JDPT	Oct-Dec 2010	Jan-Mar 2011	Apr-Jun 2011	Jul-Sep 2011
Desoto	113.7	79.0	0.0	43.4
State Median	54.9	50.2	53.5	55.3

People Brought In Per Trial - 5 Year Trend

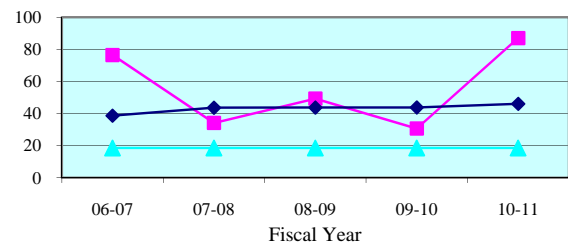

People Brought In Per Trial - Quarterly Data

Quarterly PBI	Oct-Dec 2010	Jan-Mar 2011	Apr-Jun 2011	Jul-Sep 2011
Desoto	84.7	72.0	0.0	38.2
State Median	45.9	41.3	44.4	44.1

Percent to Voir Dire - 5 Year Trend

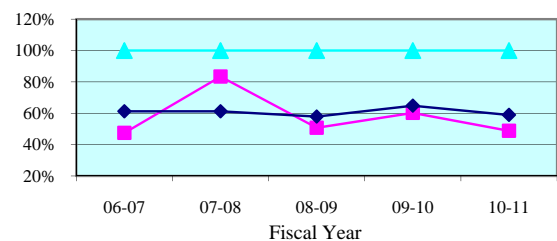

Percent to Voir Dire - Quarterly Data

Quarterly Percent to Voir Dire	Oct-Dec 2010	Jan-Mar 2011	Apr-Jun 2011	Jul-Sep 2011
Desoto	49.2%	58.8%	0.0%	59.2%
State Median	54.3%	59.6%	58.0%	55.7%

Average Panel Size - 5 Year Trend

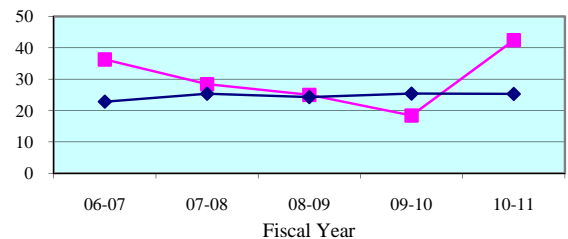

Average Panel Size - Quarterly Data

Quarterly Average Panel Size	Oct-Dec 2010	Jan-Mar 2011	Apr-Jun 2011	Jul-Sep 2011
Desoto	41.7	42.3	0.0	22.6
State Median	24.3	25.8	25.2	25.7

Number of Trials - 5 Year Trend

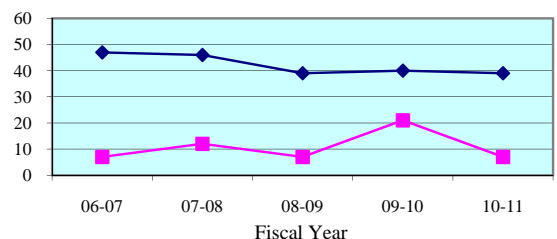

Number of Trials (6 + 12 Person) - Quarterly Data

Quarterly (6 + 12 Person)	Oct-Dec 2010	Jan-Mar 2011	Apr-Jun 2011	Jul-Sep 2011
Desoto	3	3	0	5
State Median	10	14	9	10

Legend: County (blue diamond) State Median (magenta square) Standard (cyan triangle)

Note: Jury Management data is provided by the clerk of court for each county or the circuit court administrator. This data is self reported through the jury management reports, and the accuracy, validity, and reliability of this data can not be confirmed

Summoning Yield - 5 Year Trend

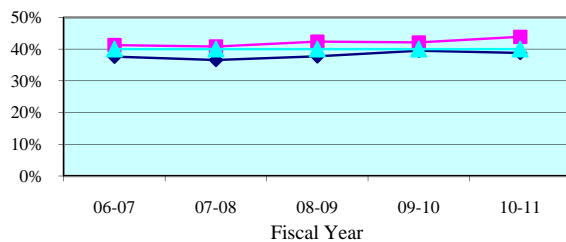

Summoning Yield - Quarterly Data

Quarterly Summoning Yield	Oct-Dec 2010	Jan-Mar 2011	Apr-Jun 2011	Jul-Sep 2011
Manatee	45.5%	45.7%	44.4%	43.5%
State Median	39.2%	39.4%	37.9%	38.9%

Juror Days Per Trial - 5 Year Trend

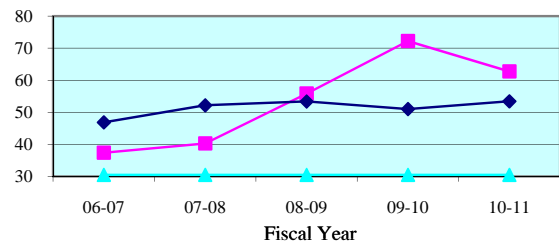

Juror Days Per Trial - Quarterly Data

Quarterly JDPT	Oct-Dec 2010	Jan-Mar 2011	Apr-Jun 2011	Jul-Sep 2011
Manatee	65.1	49.7	60.7	46.1
State Median	54.9	50.2	53.5	55.3

People Brought In Per Trial - 5 Year Trend

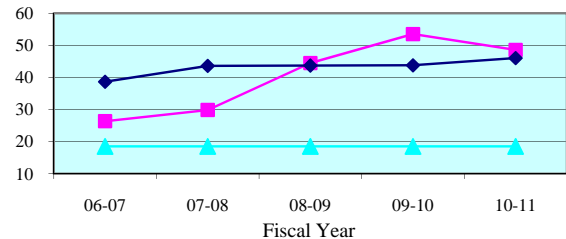

People Brought In Per Trial - Quarterly Data

Quarterly PBI	Oct-Dec 2010	Jan-Mar 2011	Apr-Jun 2011	Jul-Sep 2011
Manatee	50.5	40.5	51.4	37.4
State Median	45.9	41.3	44.4	44.1

Percent to Voir Dire - 5 Year Trend

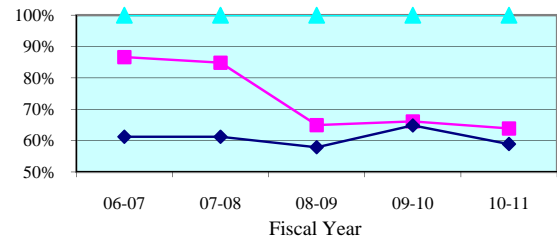

Percent to Voir Dire - Quarterly Data

Quarterly Percent to Voir Dire	Oct-Dec 2010	Jan-Mar 2011	Apr-Jun 2011	Jul-Sep 2011
Manatee	65.2%	71.6%	54.6%	79.8%
State Median	54.3%	59.6%	58.0%	55.7%

Average Panel Size - 5 Year Trend

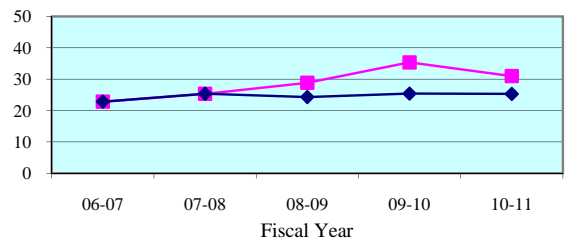

Average Panel Size - Quarterly Data

Quarterly Average Panel Size	Oct-Dec 2010	Jan-Mar 2011	Apr-Jun 2011	Jul-Sep 2011
Manatee	32.9	29.0	28.1	29.9
State Median	24.3	25.8	25.2	25.7

Number of Trials - 5 Year Trend

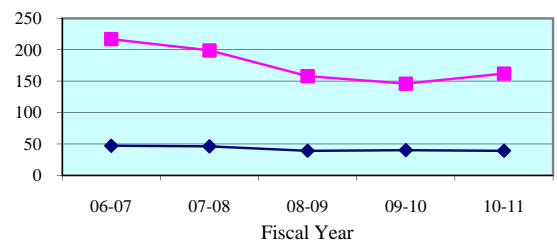

Number of Trials (6 + 12 Person) - Quarterly Data

Quarterly (6 + 12 Person)	Oct-Dec 2010	Jan-Mar 2011	Apr-Jun 2011	Jul-Sep 2011
Manatee	35	55	40	50
State Median	10	14	9	10

Legend: County (blue diamond) State Median (pink square) Standard (cyan triangle)

Note: Jury Management data is provided by the clerk of court for each county or the circuit court administrator. This data is self reported through the jury management reports, and the accuracy, validity, and reliability of this data can not be confirmed

Summoning Yield - 5 Year Trend

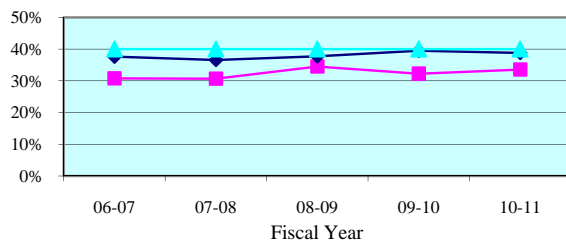

Summoning Yield - Quarterly Data

Quarterly Summoning Yield	Oct-Dec 2010	Jan-Mar 2011	Apr-Jun 2011	Jul-Sep 2011
Sarasota	37.7%	34.8%	32.2%	32.3%
State Median	39.2%	39.4%	37.9%	38.9%

Juror Days Per Trial - 5 Year Trend

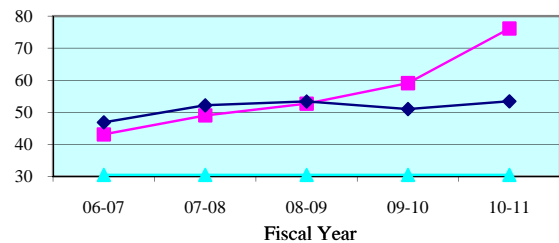

Juror Days Per Trial - Quarterly Data

Quarterly JDPT	Oct-Dec 2010	Jan-Mar 2011	Apr-Jun 2011	Jul-Sep 2011
Sarasota	67.2	90.8	76.1	74.5
State Median	54.9	50.2	53.5	55.3

People Brought In Per Trial - 5 Year Trend

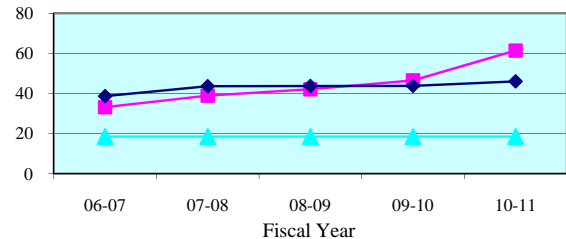

People Brought In Per Trial - Quarterly Data

Quarterly PBI	Oct-Dec 2010	Jan-Mar 2011	Apr-Jun 2011	Jul-Sep 2011
Sarasota	55.2	65.5	64.5	60.7
State Median	45.9	41.3	44.4	44.1

Percent to Voir Dire - 5 Year Trend

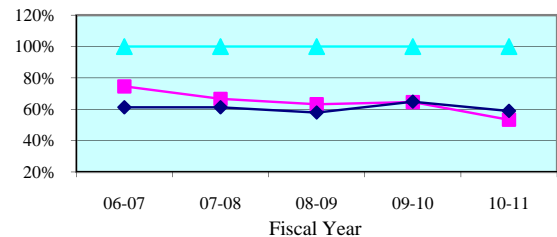

Percent to Voir Dire - Quarterly Data

Quarterly Percent to Voir Dire	Oct-Dec 2010	Jan-Mar 2011	Apr-Jun 2011	Jul-Sep 2011
Sarasota	60.9%	54.3%	48.5%	44.9%
State Median	54.3%	59.6%	58.0%	55.7%

Average Panel Size - 5 Year Trend

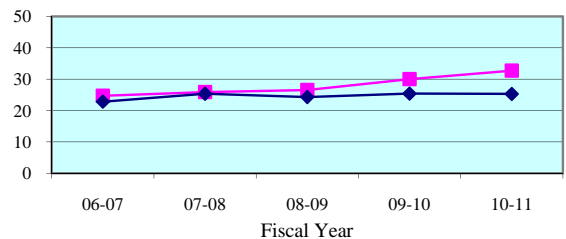

Average Panel Size - Quarterly Data

Quarterly Average Panel Size	Oct-Dec 2010	Jan-Mar 2011	Apr-Jun 2011	Jul-Sep 2011
Sarasota	33.6	35.6	31.3	27.3
State Median	24.3	25.8	25.2	25.7

Number of Trials - 5 Year Trend

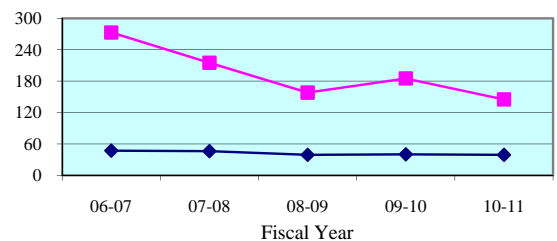

Number of Trials (6 + 12 Person) - Quarterly Data

Quarterly (6 + 12 Person)	Oct-Dec 2010	Jan-Mar 2011	Apr-Jun 2011	Jul-Sep 2011
Sarasota	36	39	35	40
State Median	10	14	9	10

Legend: County (blue diamond) State Median (pink square) Standard (cyan triangle)

Note: Jury Management data is provided by the clerk of court for each county or the circuit court administrator. This data is self reported through the jury management reports, and the accuracy, validity, and reliability of this data can not be confirmed

Summoning Yield - 5 Year Trend

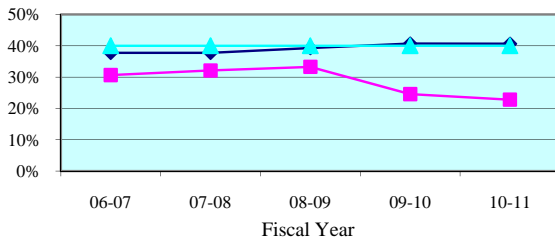

Summoning Yield - Quarterly Data

Quarterly Summoning Yield	Oct-Dec 2010	Jan-Mar 2011	Apr-Jun 2011	Jul-Sep 2011
Thirteenth Circuit	22.8%	23.1%	22.9%	22.9%
Circuit Median	41.4%	41.4%	38.5%	41.1%

Juror Days Per Trial - 5 Year Trend

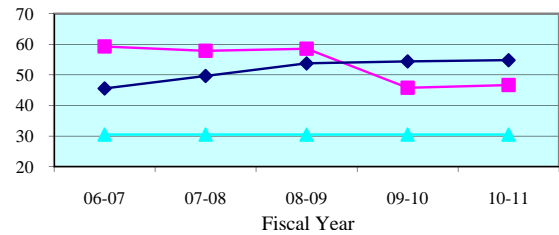

Juror Days Per Trial - Quarterly Data

Quarterly JDPT	Oct-Dec 2010	Jan-Mar 2011	Apr-Jun 2011	Jul-Sep 2011
Thirteenth Circuit	42.1	50.0	46.0	44.9
Circuit Median	52.9	57.1	56.6	57.3

People Brought In Per Trial - 5 Year Trend

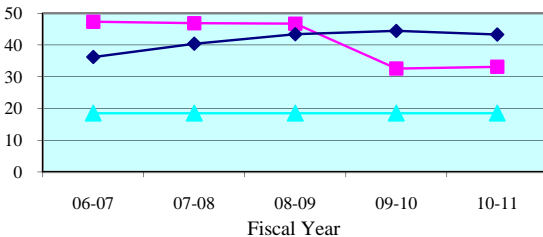

People Brought In Per Trial - Quarterly Data

Quarterly PBI	Oct-Dec 2010	Jan-Mar 2011	Apr-Jun 2011	Jul-Sep 2011
Thirteenth Circuit	29.9	34.8	31.7	34.4
Circuit Median	44.0	45.1	45.1	47.1

Percent to Voir Dire - 5 Year Trend

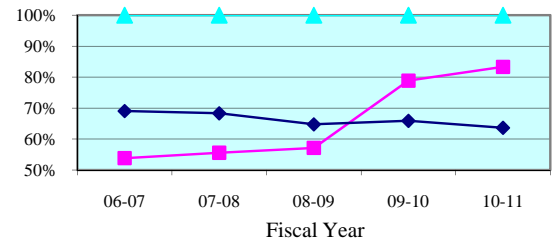

Percent to Voir Dire - Quarterly Data

Quarterly Percent to Voir Dire	Oct-Dec 2010	Jan-Mar 2011	Apr-Jun 2011	Jul-Sep 2011
Thirteenth Circuit	85.4%	82.9%	87.0%	84.6%
Circuit Median	64.0%	66.1%	61.6%	60.8%

Average Panel Size - 5 Year Trend

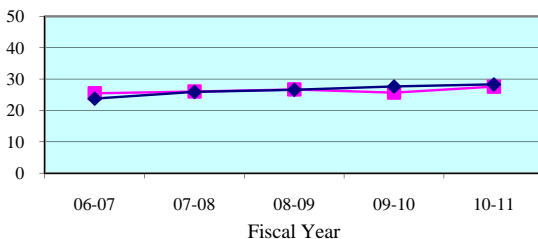

Average Panel Size - Quarterly Data

Quarterly Average Panel Size	Oct-Dec 2010	Jan-Mar 2011	Apr-Jun 2011	Jul-Sep 2011
Thirteenth Circuit	25.5	28.9	27.6	29.1
Circuit Median	28.4	28.6	28.4	29.2

Number of Trials - 5 Year Trend

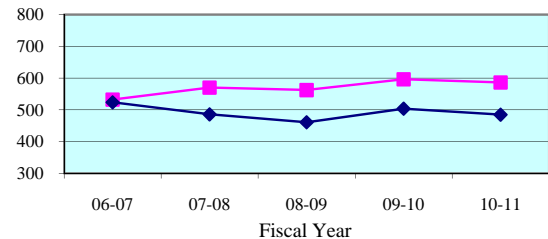

Number of Trials (6 + 12 Person) - Quarterly Data

Quarterly (6 + 12 Person)	Oct-Dec 2010	Jan-Mar 2011	Apr-Jun 2011	Jul-Sep 2011
Thirteenth Circuit	150	147	155	140
Circuit Median	122	122	116	104

Legend: Circuit (blue line with diamonds) Circuit Median (pink line with squares) Standard (cyan line with triangles)

Note: Jury Management data is provided by the clerk of court for each county or the circuit court administrator. This data is self reported through the jury management reports, and the accuracy, validity, and reliability of this data can not be confirmed by OSCA staff.

Summoning Yield - 5 Year Trend

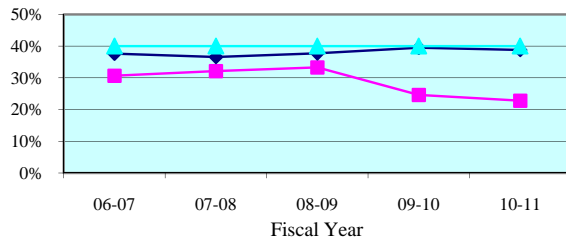

Summoning Yield - Quarterly Data

Quarterly Summoning Yield	Oct-Dec 2010	Jan-Mar 2011	Apr-Jun 2011	Jul-Sep 2011
Hillsborough	22.8%	23.1%	22.9%	22.9%
State Median	39.2%	39.4%	37.9%	38.9%

Juror Days Per Trial - 5 Year Trend

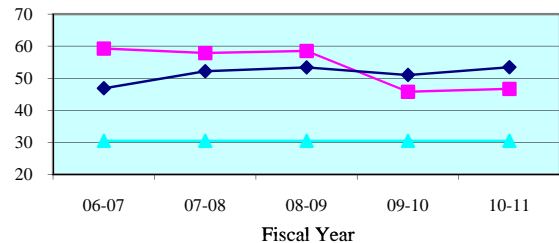

Juror Days Per Trial - Quarterly Data

Quarterly JDPT	Oct-Dec 2010	Jan-Mar 2011	Apr-Jun 2011	Jul-Sep 2011
Hillsborough	42.1	50.0	46.0	44.9
State Median	54.9	50.2	53.5	55.3

People Brought In Per Trial - 5 Year Trend

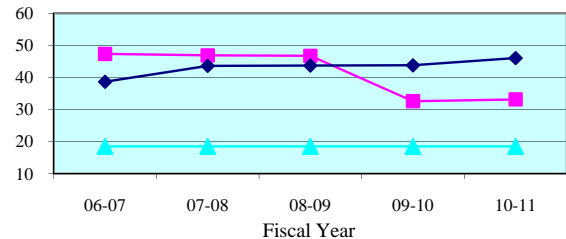

People Brought In Per Trial - Quarterly Data

Quarterly PBI	Oct-Dec 2010	Jan-Mar 2011	Apr-Jun 2011	Jul-Sep 2011
Hillsborough	29.9	34.8	31.7	34.4
State Median	45.9	41.3	44.4	44.1

Percent to Voir Dire - 5 Year Trend

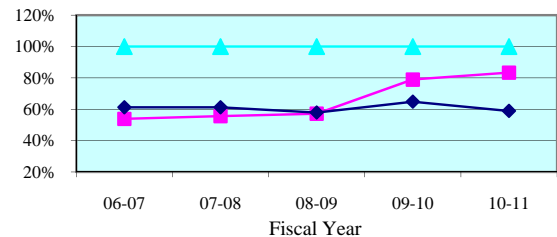

Percent to Voir Dire - Quarterly Data

Quarterly Percent to Voir Dire	Oct-Dec 2010	Jan-Mar 2011	Apr-Jun 2011	Jul-Sep 2011
Hillsborough	85.4%	82.9%	87.0%	84.6%
State Median	54.3%	59.6%	58.0%	55.7%

Average Panel Size - 5 Year Trend

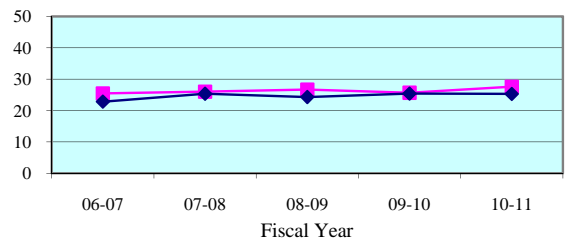

Average Panel Size - Quarterly Data

Quarterly Average Panel Size	Oct-Dec 2010	Jan-Mar 2011	Apr-Jun 2011	Jul-Sep 2011
Hillsborough	25.5	28.9	27.6	29.1
State Median	24.3	25.8	25.2	25.7

Number of Trials - 5 Year Trend

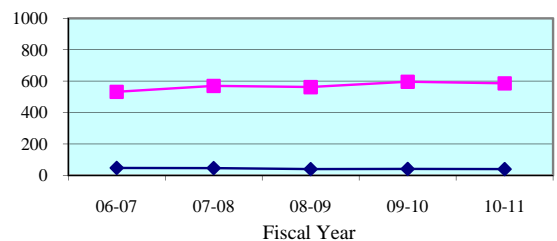

Number of Trials (6 + 12 Person) - Quarterly Data

Quarterly (6 + 12 Person)	Oct-Dec 2010	Jan-Mar 2011	Apr-Jun 2011	Jul-Sep 2011
Hillsborough	150	147	155	140
State Median	10	14	9	10

Legend: County (cyan triangle) State Median (magenta square) Standard (dark blue diamond)

Note: Jury Management data is provided by the clerk of court for each county or the circuit court administrator. This data is self reported through the jury management reports, and the accuracy, validity, and reliability of this data can not be confirmed

Summoning Yield - 5 Year Trend

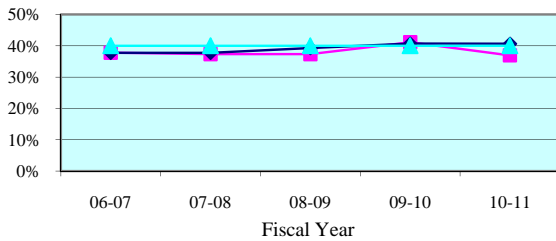

Summoning Yield - Quarterly Data

Quarterly Summoning Yield	Oct-Dec 2010	Jan-Mar 2011	Apr-Jun 2011	Jul-Sep 2011
Fourteenth Circuit	38.2%	37.9%	34.5%	41.3%
Circuit Median	41.4%	41.4%	38.5%	41.1%

Juror Days Per Trial - 5 Year Trend

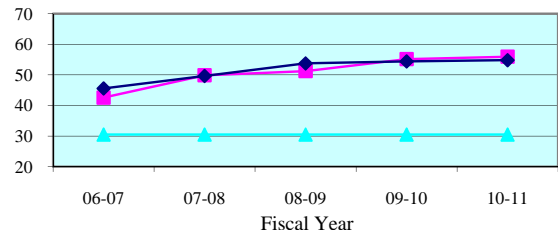

Juror Days Per Trial - Quarterly Data

Quarterly JDPT	Oct-Dec 2010	Jan-Mar 2011	Apr-Jun 2011	Jul-Sep 2011
Fourteenth Circuit	48.5	55.5	53.7	56.8
Circuit Median	52.9	57.1	56.6	57.3

People Brought In Per Trial - 5 Year Trend

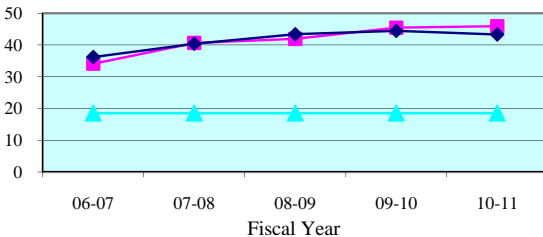

People Brought In Per Trial - Quarterly Data

Quarterly PBI	Oct-Dec 2010	Jan-Mar 2011	Apr-Jun 2011	Jul-Sep 2011
Fourteenth Circuit	38.8	45.9	45.5	47.5
Circuit Median	44.0	45.1	45.1	47.1

Percent to Voir Dire - 5 Year Trend

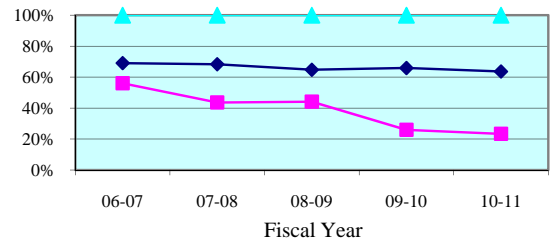

Percent to Voir Dire - Quarterly Data

Quarterly Percent to Voir Dire	Oct-Dec 2010	Jan-Mar 2011	Apr-Jun 2011	Jul-Sep 2011
Fourteenth Circuit	24.8%	20.4%	25.2%	19.8%
Circuit Median	64.0%	66.1%	61.6%	60.8%

Average Panel Size - 5 Year Trend

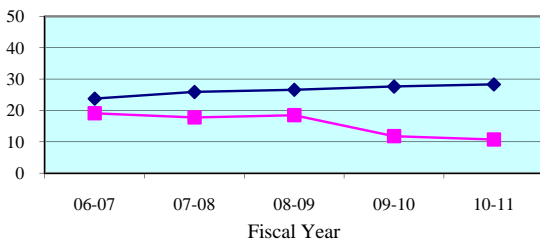

Average Panel Size - Quarterly Data

Quarterly Average Panel Size	Oct-Dec 2010	Jan-Mar 2011	Apr-Jun 2011	Jul-Sep 2011
Fourteenth Circuit	9.6	9.4	11.4	9.4
Circuit Median	28.4	28.6	28.4	29.2

Number of Trials - 5 Year Trend

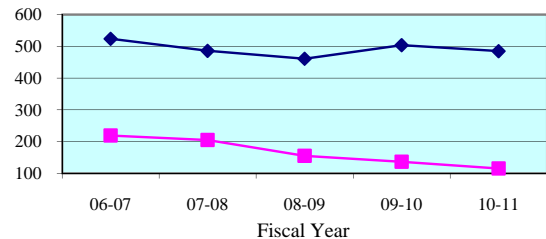

Number of Trials (6 + 12 Person) - Quarterly Data

Quarterly (6 + 12 Person)	Oct-Dec 2010	Jan-Mar 2011	Apr-Jun 2011	Jul-Sep 2011
Fourteenth Circuit	32	34	25	31
Circuit Median	122	122	116	104

Legend: Circuit Circuit Median Standard

Note: Jury Management data is provided by the clerk of court for each county or the circuit court administrator. This data is self reported through the jury management reports, and the accuracy, validity, and reliability of this data can not be confirmed by OSCA staff.

Summoning Yield - 5 Year Trend

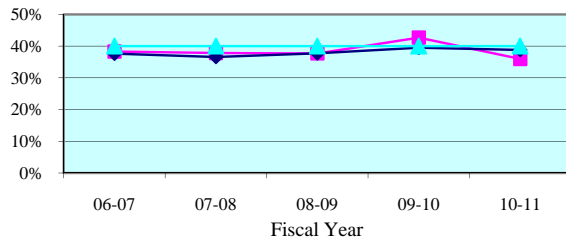

Summoning Yield - Quarterly Data

Quarterly Summoning Yield	Oct-Dec 2010	Jan-Mar 2011	Apr-Jun 2011	Jul-Sep 2011
Bay	38.3%	35.2%	35.8%	43.1%
State Median	39.2%	39.4%	37.9%	38.9%

Juror Days Per Trial - 5 Year Trend

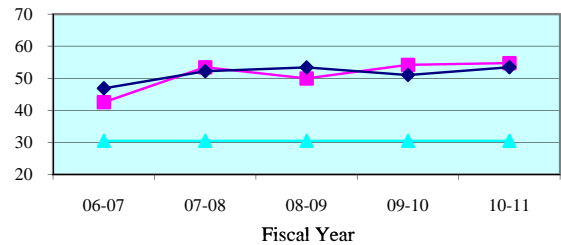

Juror Days Per Trial - Quarterly Data

Quarterly JDPT	Oct-Dec 2010	Jan-Mar 2011	Apr-Jun 2011	Jul-Sep 2011
Bay	43.2	54.5	66.4	53.9
State Median	54.9	50.2	53.5	55.3

People Brought In Per Trial - 5 Year Trend

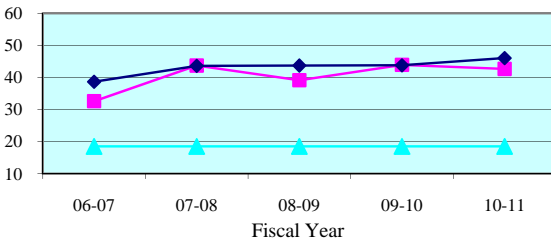

People Brought In Per Trial - Quarterly Data

Quarterly PBI	Oct-Dec 2010	Jan-Mar 2011	Apr-Jun 2011	Jul-Sep 2011
Bay	32.4	43.6	55.7	43.4
State Median	45.9	41.3	44.4	44.1

Percent to Voir Dire - 5 Year Trend

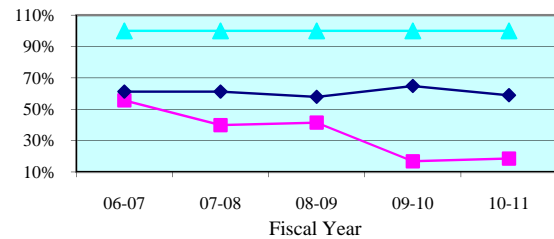

Percent to Voir Dire - Quarterly Data

Quarterly Percent to Voir Dire	Oct-Dec 2010	Jan-Mar 2011	Apr-Jun 2011	Jul-Sep 2011
Bay	22.3%	16.2%	13.7%	16.4%
State Median	54.3%	59.6%	58.0%	55.7%

Average Panel Size - 5 Year Trend

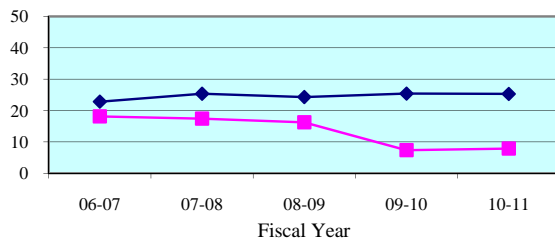

Average Panel Size - Quarterly Data

Quarterly Average Panel Size	Oct-Dec 2010	Jan-Mar 2011	Apr-Jun 2011	Jul-Sep 2011
Bay	7.2	7.1	7.6	7.1
State Median	24.3	25.8	25.2	25.7

Number of Trials - 5 Year Trend

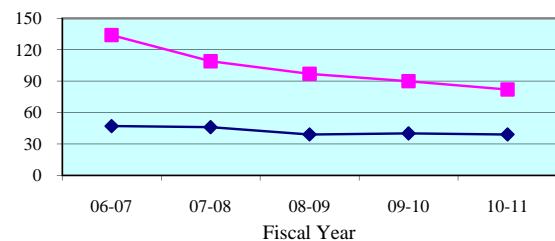

Number of Trials (6 + 12 Person) - Quarterly Data

Quarterly (6 + 12 Person)	Oct-Dec 2010	Jan-Mar 2011	Apr-Jun 2011	Jul-Sep 2011
Bay	26	25	14	24
State Median	10	14	9	10

Legend: County (cyan triangle) State Median (magenta square) Standard (dark blue diamond)

Note: Jury Management data is provided by the clerk of court for each county or the circuit court administrator. This data is self reported through the jury management reports, and the accuracy, validity, and reliability of this data can not be confirmed

Summoning Yield - 5 Year Trend

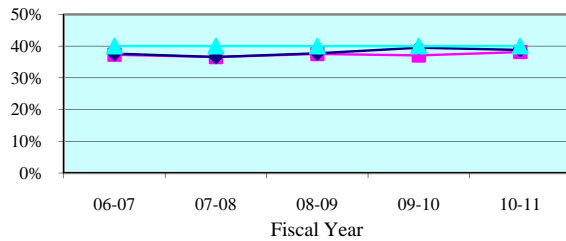

Summoning Yield - Quarterly Data

Quarterly Summoning Yield	Oct-Dec 2010	Jan-Mar 2011	Apr-Jun 2011	Jul-Sep 2011
Calhoun	0.0%	37.3%	38.8%	0.0%
State Median	39.2%	39.4%	37.9%	38.9%

Juror Days Per Trial - 5 Year Trend

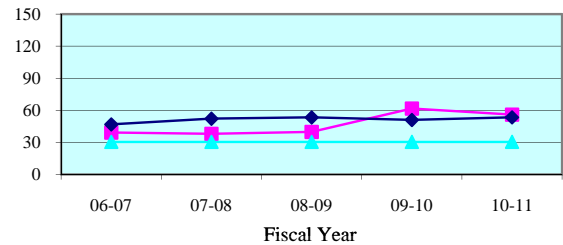

Juror Days Per Trial - Quarterly Data

Quarterly JDPT	Oct-Dec 2010	Jan-Mar 2011	Apr-Jun 2011	Jul-Sep 2011
Calhoun	0.0	56.0	56.0	0.0
State Median	54.9	50.2	53.5	55.3

People Brought In Per Trial - 5 Year Trend

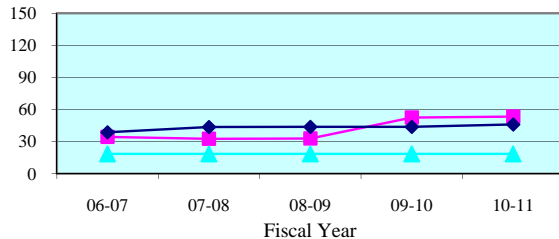

People Brought In Per Trial - Quarterly Data

Quarterly PBI	Oct-Dec 2010	Jan-Mar 2011	Apr-Jun 2011	Jul-Sep 2011
Calhoun	0.0	56.0	51.7	0.0
State Median	45.9	41.3	44.4	44.1

Percent to Voir Dire - 5 Year Trend

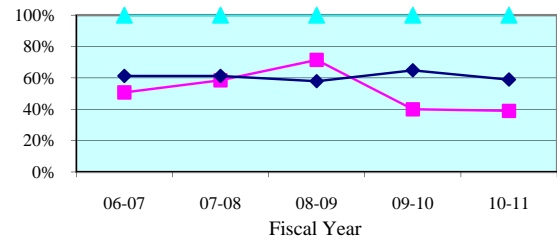

Percent to Voir Dire - Quarterly Data

Quarterly Percent to Voir Dire	Oct-Dec 2010	Jan-Mar 2011	Apr-Jun 2011	Jul-Sep 2011
Calhoun	0.0%	37.5%	40.0%	0.0%
State Median	54.3%	59.6%	58.0%	55.7%

Average Panel Size - 5 Year Trend

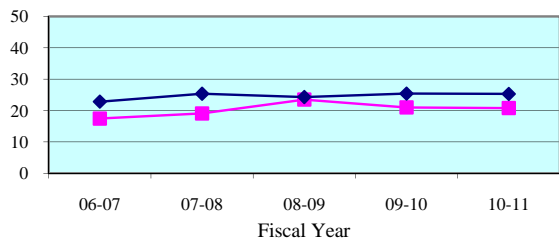

Average Panel Size - Quarterly Data

Quarterly Average Panel Size	Oct-Dec 2010	Jan-Mar 2011	Apr-Jun 2011	Jul-Sep 2011
Calhoun	0.0	21.0	20.7	0.0
State Median	24.3	25.8	25.2	25.7

Number of Trials - 5 Year Trend

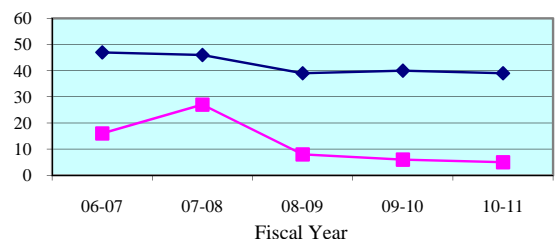

Number of Trials (6 + 12 Person) - Quarterly Data

Quarterly (6 + 12 Person)	Oct-Dec 2010	Jan-Mar 2011	Apr-Jun 2011	Jul-Sep 2011
Calhoun	0	2	3	0
State Median	10	14	9	10

Legend: County (blue diamond) State Median (pink square) Standard (cyan triangle)

Note: Jury Management data is provided by the clerk of court for each county or the circuit court administrator. This data is self reported through the jury management reports, and the accuracy, validity, and reliability of this data can not be confirmed

Summoning Yield - 5 Year Trend

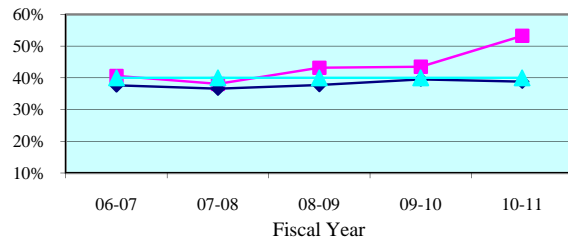

Summoning Yield - Quarterly Data

Quarterly Summoning Yield	Oct-Dec 2010	Jan-Mar 2011	Apr-Jun 2011	Jul-Sep 2011
Gulf	55.8%	59.5%	34.7%	41.4%
State Median	39.2%	39.4%	37.9%	38.9%

Juror Days Per Trial - 5 Year Trend

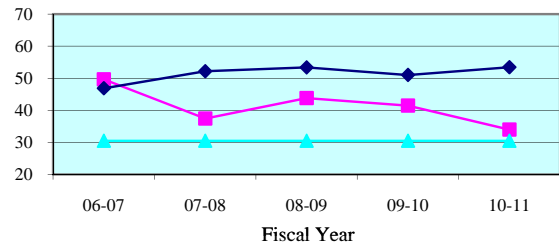

Juror Days Per Trial - Quarterly Data

Quarterly JDPT	Oct-Dec 2010	Jan-Mar 2011	Apr-Jun 2011	Jul-Sep 2011
Gulf	39.5	41.5	26.0	52.5
State Median	54.9	50.2	53.5	55.3

People Brought In Per Trial - 5 Year Trend

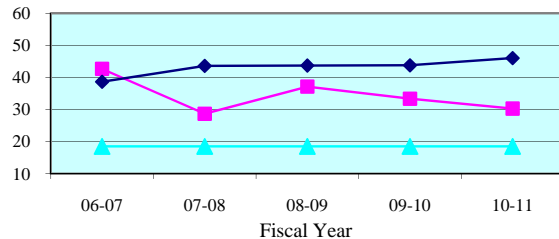

People Brought In Per Trial - Quarterly Data

Quarterly PBI	Oct-Dec 2010	Jan-Mar 2011	Apr-Jun 2011	Jul-Sep 2011
Gulf	36.5	35.0	26.0	45.5
State Median	45.9	41.3	44.4	44.1

Percent to Voir Dire - 5 Year Trend

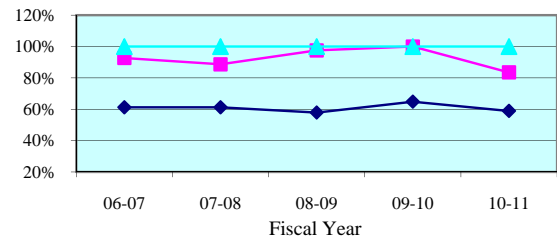

Percent to Voir Dire - Quarterly Data

Quarterly Percent to Voir Dire	Oct-Dec 2010	Jan-Mar 2011	Apr-Jun 2011	Jul-Sep 2011
Gulf	89.0%	61.4%	100.0%	100.0%
State Median	54.3%	59.6%	58.0%	55.7%

Average Panel Size - 5 Year Trend

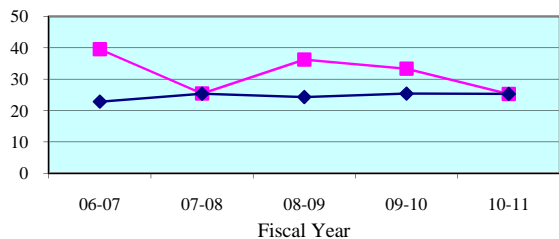

Average Panel Size - Quarterly Data

Quarterly Average Panel Size	Oct-Dec 2010	Jan-Mar 2011	Apr-Jun 2011	Jul-Sep 2011
Gulf	32.5	21.5	26.0	45.5
State Median	24.3	25.8	25.2	25.7

Number of Trials - 5 Year Trend

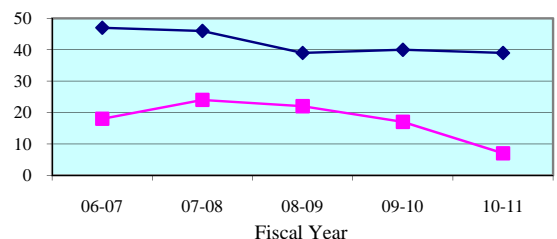

Number of Trials (6 + 12 Person) - Quarterly Data

Quarterly (6 + 12 Person)	Oct-Dec 2010	Jan-Mar 2011	Apr-Jun 2011	Jul-Sep 2011
Gulf	2	2	1	2
State Median	10	14	9	10

Legend: County (blue diamond) State Median (magenta square) Standard (cyan triangle)

Note: Jury Management data is provided by the clerk of court for each county or the circuit court administrator. This data is self reported through the jury management reports, and the accuracy, validity, and reliability of this data can not be confirmed

Summoning Yield - 5 Year Trend

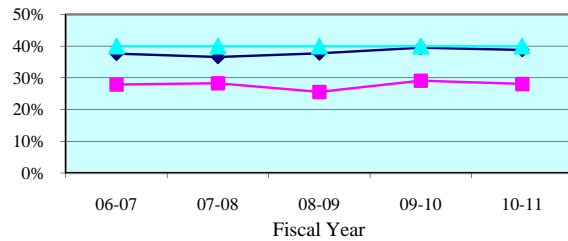

Summoning Yield - Quarterly Data

Quarterly Summoning Yield	Oct-Dec 2010	Jan-Mar 2011	Apr-Jun 2011	Jul-Sep 2011
Holmes	23.8%	46.5%	23.1%	34.1%
State Median	39.2%	39.4%	37.9%	38.9%

Juror Days Per Trial - 5 Year Trend

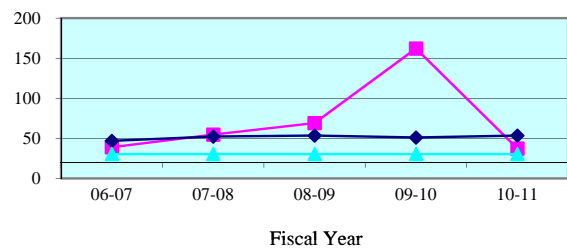

Juror Days Per Trial - Quarterly Data

Quarterly JDPT	Oct-Dec 2010	Jan-Mar 2011	Apr-Jun 2011	Jul-Sep 2011
Holmes	51.0	27.0	39.3	0.0
State Median	54.9	50.2	53.5	55.3

People Brought In Per Trial - 5 Year Trend

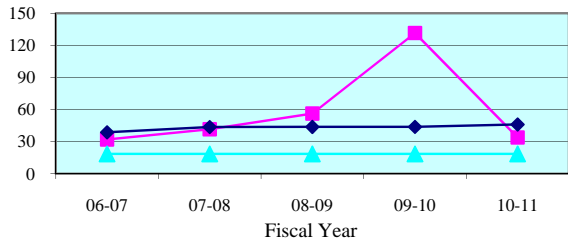

People Brought In Per Trial - Quarterly Data

Quarterly PBI	Oct-Dec 2010	Jan-Mar 2011	Apr-Jun 2011	Jul-Sep 2011
Holmes	47.5	27.0	34.7	0.0
State Median	45.9	41.3	44.4	44.1

Percent to Voir Dire - 5 Year Trend

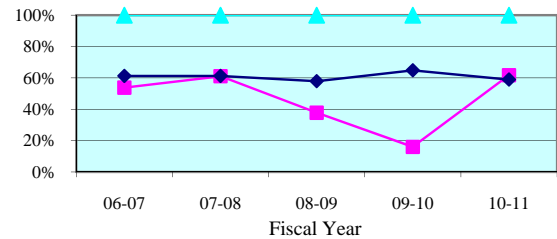

Percent to Voir Dire - Quarterly Data

Quarterly Percent to Voir Dire	Oct-Dec 2010	Jan-Mar 2011	Apr-Jun 2011	Jul-Sep 2011
Holmes	44.2%	77.8%	60.6%	0.0%
State Median	54.3%	59.6%	58.0%	55.7%

Average Panel Size - 5 Year Trend

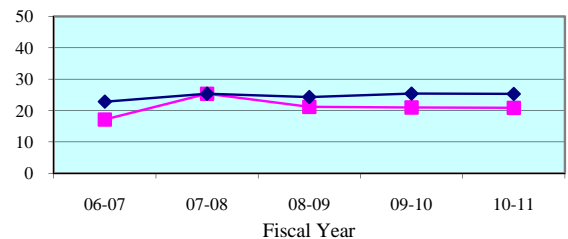

Average Panel Size - Quarterly Data

Quarterly Average Panel Size	Oct-Dec 2010	Jan-Mar 2011	Apr-Jun 2011	Jul-Sep 2011
Holmes	21.0	21.0	21.0	0.0
State Median	24.3	25.8	25.2	25.7

Number of Trials - 5 Year Trend

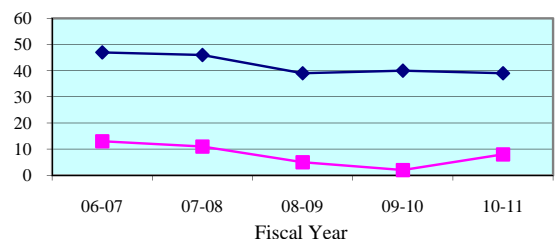

Number of Trials (6 + 12 Person) - Quarterly Data

Quarterly (6 + 12 Person)	Oct-Dec 2010	Jan-Mar 2011	Apr-Jun 2011	Jul-Sep 2011
Holmes	2	1	3	0
State Median	10	14	9	10

Legend: County (blue diamond) State Median (pink square) Standard (cyan triangle)

Note: Jury Management data is provided by the clerk of court for each county or the circuit court administrator. This data is self reported through the jury management reports, and the accuracy, validity, and reliability of this data can not be confirmed

Summoning Yield - 5 Year Trend

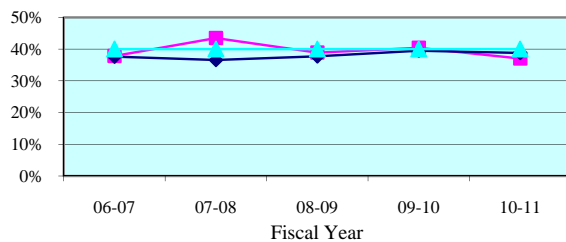

Summoning Yield - Quarterly Data

Quarterly Summoning Yield	Oct-Dec 2010	Jan-Mar 2011	Apr-Jun 2011	Jul-Sep 2011
Jackson	42.7%	32.2%	36.0%	38.5%
State Median	39.2%	39.4%	37.9%	38.9%

Juror Days Per Trial - 5 Year Trend

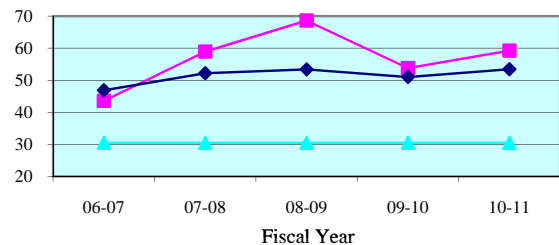

Juror Days Per Trial - Quarterly Data

Quarterly JDPT	Oct-Dec 2010	Jan-Mar 2011	Apr-Jun 2011	Jul-Sep 2011
Jackson	142.0	39.8	25.0	24.5
State Median	54.9	50.2	53.5	55.3

People Brought In Per Trial - 5 Year Trend

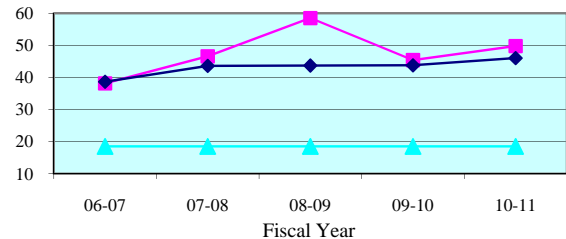

People Brought In Per Trial - Quarterly Data

Quarterly PBI	Oct-Dec 2010	Jan-Mar 2011	Apr-Jun 2011	Jul-Sep 2011
Jackson	128.0	29.0	18.0	19.3
State Median	45.9	41.3	44.4	44.1

Percent to Voir Dire - 5 Year Trend

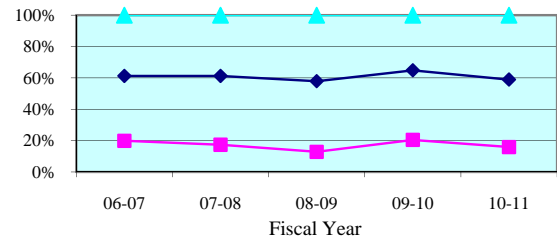

Percent to Voir Dire - Quarterly Data

Quarterly Percent to Voir Dire	Oct-Dec 2010	Jan-Mar 2011	Apr-Jun 2011	Jul-Sep 2011
Jackson	5.5%	31.0%	38.9%	28.6%
State Median	54.3%	59.6%	58.0%	55.7%

Average Panel Size - 5 Year Trend

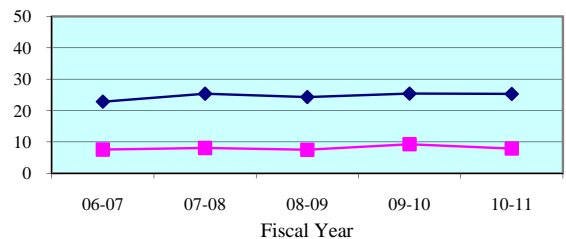

Average Panel Size - Quarterly Data

Quarterly Average Panel Size	Oct-Dec 2010	Jan-Mar 2011	Apr-Jun 2011	Jul-Sep 2011
Jackson	7.0	9.0	7.0	5.5
State Median	24.3	25.8	25.2	25.7

Number of Trials - 5 Year Trend

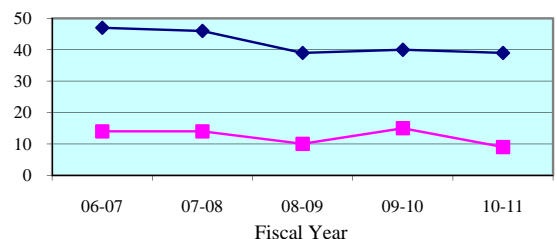

Number of Trials (6 + 12 Person) - Quarterly Data

Quarterly (6 + 12 Person)	Oct-Dec 2010	Jan-Mar 2011	Apr-Jun 2011	Jul-Sep 2011
Jackson	1	4	4	4
State Median	10	14	9	10

Legend: County (blue diamond) State Median (pink square) Standard (cyan triangle)

Note: Jury Management data is provided by the clerk of court for each county or the circuit court administrator. This data is self reported through the jury management reports, and the accuracy, validity, and reliability of this data can not be confirmed

Summoning Yield - 5 Year Trend

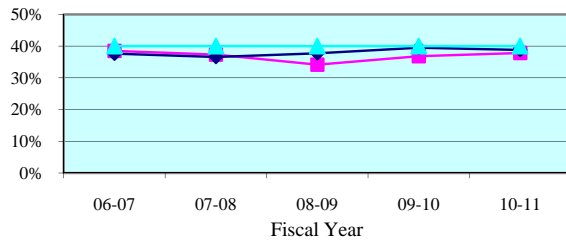

Summoning Yield - Quarterly Data

Quarterly Summoning Yield	Oct-Dec 2010	Jan-Mar 2011	Apr-Jun 2011	Jul-Sep 2011
Washington	30.0%	38.4%	0.0%	36.0%
State Median	39.2%	39.4%	37.9%	38.9%

Juror Days Per Trial - 5 Year Trend

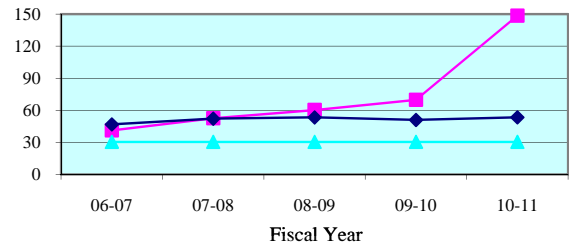

Juror Days Per Trial - Quarterly Data

Quarterly JDPT	Oct-Dec 2010	Jan-Mar 2011	Apr-Jun 2011	Jul-Sep 2011
Washington	105.0	0.0	0.0	171.0
State Median	54.9	50.2	53.5	55.3

People Brought In Per Trial - 5 Year Trend

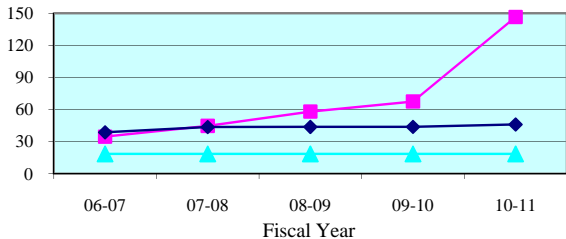

People Brought In Per Trial - Quarterly Data

Quarterly PBI	Oct-Dec 2010	Jan-Mar 2011	Apr-Jun 2011	Jul-Sep 2011
Washington	105.0	0.0	0.0	171.0
State Median	45.9	41.3	44.4	44.1

Percent to Voir Dire - 5 Year Trend

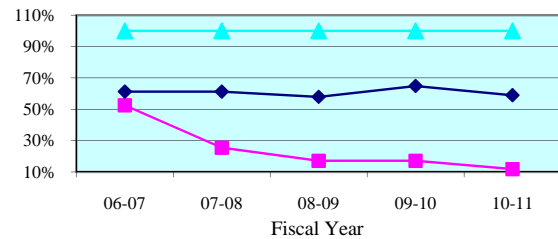

Percent to Voir Dire - Quarterly Data

Quarterly Percent to Voir Dire	Oct-Dec 2010	Jan-Mar 2011	Apr-Jun 2011	Jul-Sep 2011
Washington	5.7%	0.0%	0.0%	4.1%
State Median	54.3%	59.6%	58.0%	55.7%

Average Panel Size - 5 Year Trend

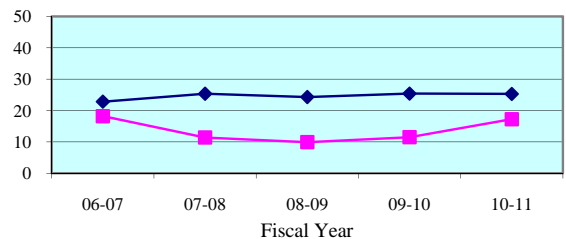

Average Panel Size - Quarterly Data

Quarterly Average Panel Size	Oct-Dec 2010	Jan-Mar 2011	Apr-Jun 2011	Jul-Sep 2011
Washington	6.0	0.0	0.0	7.0
State Median	24.3	25.8	25.2	25.7

Number of Trials - 5 Year Trend

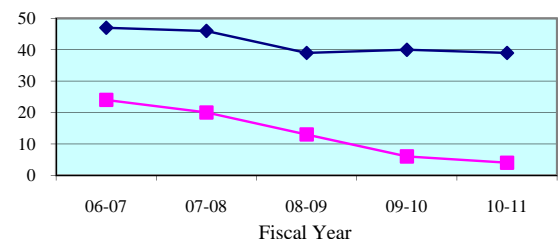

Number of Trials (6 + 12 Person) - Quarterly Data

Quarterly (6 + 12 Person)	Oct-Dec 2010	Jan-Mar 2011	Apr-Jun 2011	Jul-Sep 2011
Washington	1	0	0	1
State Median	10	14	9	10

Legend: County (blue line with diamonds) State Median (red line with squares) Standard (green line with triangles)

Note: Jury Management data is provided by the clerk of court for each county or the circuit court administrator. This data is self reported through the jury management reports, and the accuracy, validity, and reliability of this data can not be confirmed

Summoning Yield - 5 Year Trend

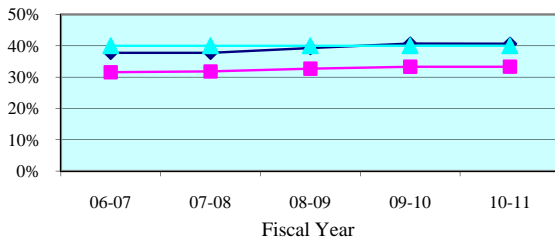

Summoning Yield - Quarterly Data

Quarterly Summoning Yield	Oct-Dec 2010	Jan-Mar 2011	Apr-Jun 2011	Jul-Sep 2011
Fifteenth Circuit	33.4%	33.2%	32.8%	32.5%
Circuit Median	41.4%	41.4%	38.5%	41.1%

Juror Days Per Trial - 5 Year Trend

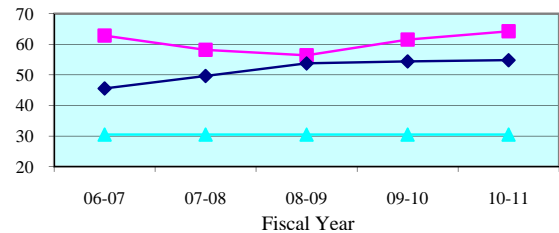

Juror Days Per Trial - Quarterly Data

Quarterly JDPT	Oct-Dec 2010	Jan-Mar 2011	Apr-Jun 2011	Jul-Sep 2011
Fifteenth Circuit	58.7	62.1	73.3	69.6
Circuit Median	52.9	57.1	56.6	57.3

People Brought In Per Trial - 5 Year Trend

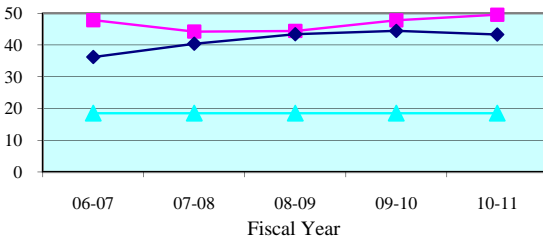

People Brought In Per Trial - Quarterly Data

Quarterly PBI	Oct-Dec 2010	Jan-Mar 2011	Apr-Jun 2011	Jul-Sep 2011
Fifteenth Circuit	46.2	47.7	55.1	54.8
Circuit Median	44.0	45.1	45.1	47.1

Percent to Voir Dire - 5 Year Trend

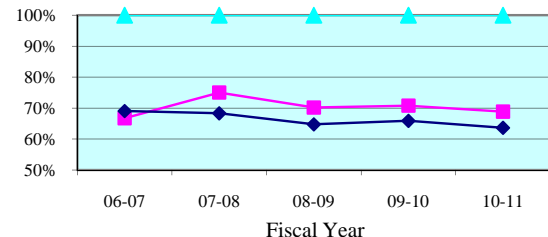

Percent to Voir Dire - Quarterly Data

Quarterly Percent to Voir Dire	Oct-Dec 2010	Jan-Mar 2011	Apr-Jun 2011	Jul-Sep 2011
Fifteenth Circuit	68.2%	71.8%	62.7%	55.7%
Circuit Median	64.0%	66.1%	61.6%	60.8%

Average Panel Size - 5 Year Trend

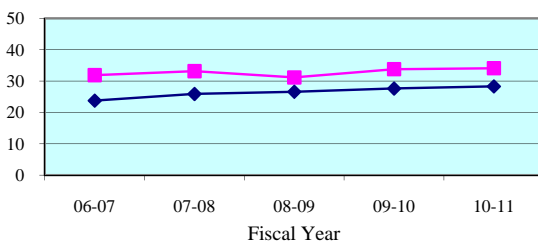

Average Panel Size - Quarterly Data

Quarterly Average Panel Size	Oct-Dec 2010	Jan-Mar 2011	Apr-Jun 2011	Jul-Sep 2011
Fifteenth Circuit	31.5	34.3	34.6	30.5
Circuit Median	28.4	28.6	28.4	29.2

Number of Trials - 5 Year Trend

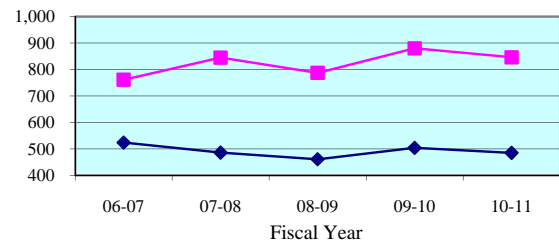

Number of Trials (6 + 12 Person) - Quarterly Data

Quarterly (6 + 12 Person)	Oct-Dec 2010	Jan-Mar 2011	Apr-Jun 2011	Jul-Sep 2011
Fifteenth Circuit	197	237	205	185
Circuit Median	122	122	116	104

Legend: Circuit Circuit Median Standard

Note: Jury Management data is provided by the clerk of court for each county or the circuit court administrator. This data is self reported through the jury management reports, and the accuracy, validity, and reliability of this data can not be confirmed by OSCA staff.

Summoning Yield - 5 Year Trend

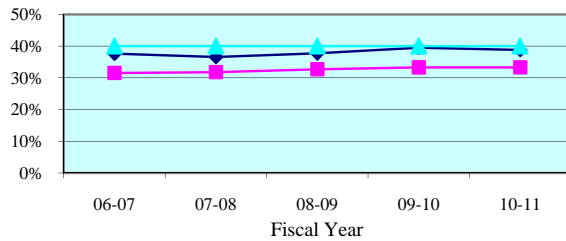

Summoning Yield - Quarterly Data

Quarterly Summoning Yield	Oct-Dec 2010	Jan-Mar 2011	Apr-Jun 2011	Jul-Sep 2011
Palm Beach	33.4%	33.2%	32.8%	32.5%
State Median	39.2%	39.4%	37.9%	38.9%

Juror Days Per Trial - 5 Year Trend

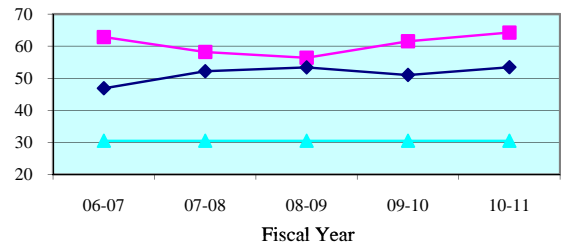

Juror Days Per Trial - Quarterly Data

Quarterly JDPT	Oct-Dec 2010	Jan-Mar 2011	Apr-Jun 2011	Jul-Sep 2011
Palm Beach	58.7	62.1	73.3	69.6
State Median	54.9	50.2	53.5	55.3

People Brought In Per Trial - 5 Year Trend

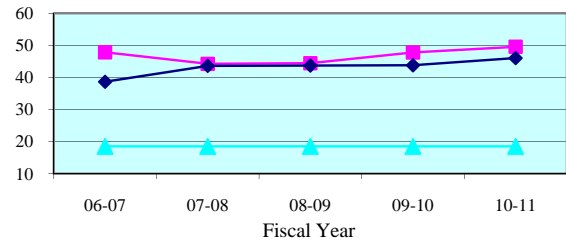

People Brought In Per Trial - Quarterly Data

Quarterly PBI	Oct-Dec 2010	Jan-Mar 2011	Apr-Jun 2011	Jul-Sep 2011
Palm Beach	46.2	47.7	55.1	54.8
State Median	45.9	41.3	44.4	44.1

Percent to Voir Dire - 5 Year Trend

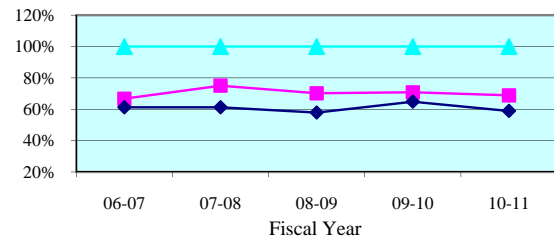

Percent to Voir Dire - Quarterly Data

Quarterly Percent to Voir Dire	Oct-Dec 2010	Jan-Mar 2011	Apr-Jun 2011	Jul-Sep 2011
Palm Beach	68.2%	71.8%	62.7%	55.7%
State Median	54.3%	59.6%	58.0%	55.7%

Average Panel Size - 5 Year Trend

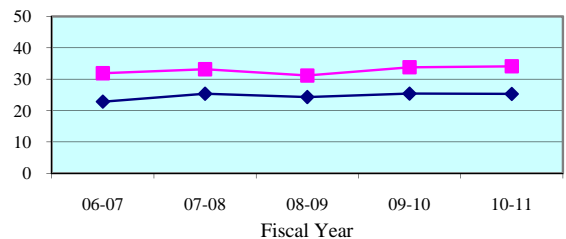

Average Panel Size - Quarterly Data

Quarterly Average Panel Size	Oct-Dec 2010	Jan-Mar 2011	Apr-Jun 2011	Jul-Sep 2011
Palm Beach	31.5	34.3	34.6	30.5
State Median	24.3	25.8	25.2	25.7

Number of Trials - 5 Year Trend

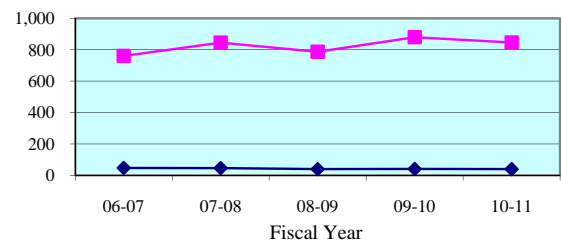

Number of Trials (6 + 12 Person) - Quarterly Data

Quarterly (6 + 12 Person)	Oct-Dec 2010	Jan-Mar 2011	Apr-Jun 2011	Jul-Sep 2011
Palm Beach	197	237	205	185
State Median	10	14	9	10

Legend: County (blue diamond) State Median (magenta square) Standard (cyan triangle)

Note: Jury Management data is provided by the clerk of court for each county or the circuit court administrator. This data is self reported through the jury management reports, and the accuracy, validity, and reliability of this data can not be confirmed

Summoning Yield - 5 Year Trend

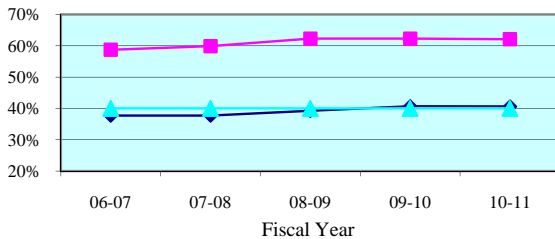

Summoning Yield - Quarterly Data

Quarterly Summoning Yield	Oct-Dec 2010	Jan-Mar 2011	Apr-Jun 2011	Jul-Sep 2011
Sixteenth Circuit	64.9%	64.2%	59.4%	56.4%
Circuit Median	41.4%	41.4%	38.5%	41.1%

Juror Days Per Trial - 5 Year Trend

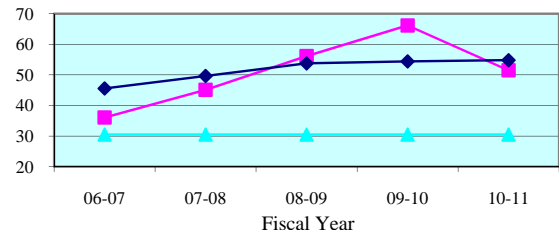

Juror Days Per Trial - Quarterly Data

Quarterly JDPT	Oct-Dec 2010	Jan-Mar 2011	Apr-Jun 2011	Jul-Sep 2011
Sixteenth Circuit	42.0	45.6	52.5	46.3
Circuit Median	52.9	57.1	56.6	57.3

People Brought In Per Trial - 5 Year Trend

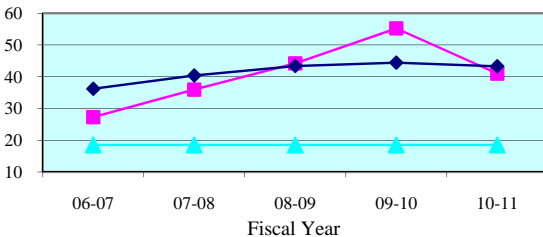

People Brought In Per Trial - Quarterly Data

Quarterly PBI	Oct-Dec 2010	Jan-Mar 2011	Apr-Jun 2011	Jul-Sep 2011
Sixteenth Circuit	33.0	38.4	41.2	39.2
Circuit Median	44.0	45.1	45.1	47.1

Percent to Voir Dire - 5 Year Trend

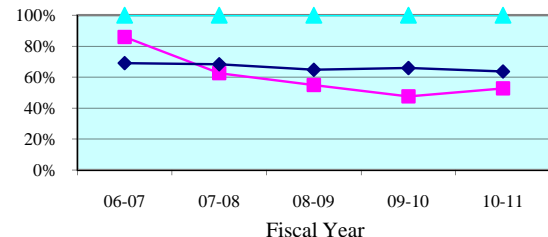

Percent to Voir Dire - Quarterly Data

Quarterly Percent to Voir Dire	Oct-Dec 2010	Jan-Mar 2011	Apr-Jun 2011	Jul-Sep 2011
Sixteenth Circuit	56.5%	51.3%	59.0%	48.1%
Circuit Median	64.0%	66.1%	61.6%	60.8%

Average Panel Size - 5 Year Trend

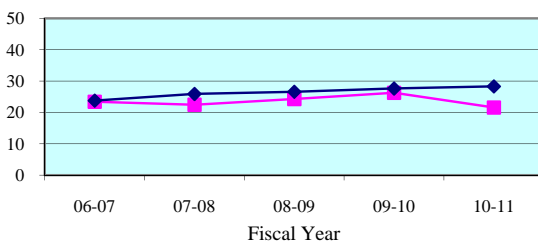

Average Panel Size - Quarterly Data

Quarterly Average Panel Size	Oct-Dec 2010	Jan-Mar 2011	Apr-Jun 2011	Jul-Sep 2011
Sixteenth Circuit	18.6	19.7	24.3	18.9
Circuit Median	28.4	28.6	28.4	29.2

Number of Trials - 5 Year Trend

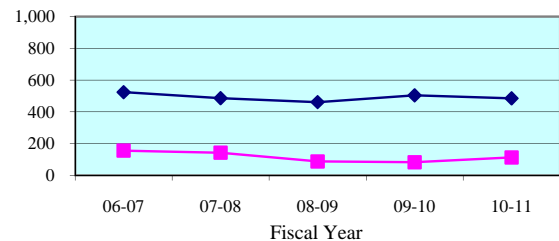

Number of Trials (6 + 12 Person) - Quarterly Data

Quarterly (6 + 12 Person)	Oct-Dec 2010	Jan-Mar 2011	Apr-Jun 2011	Jul-Sep 2011
Sixteenth Circuit	32	30	28	28
Circuit Median	122	122	116	104

Legend: Circuit Circuit Median Standard

Note: Jury Management data is provided by the clerk of court for each county or the circuit court administrator. This data is self reported through the jury management reports, and the accuracy, validity, and reliability of this data can not be confirmed by OSCA staff.

Summoning Yield - 5 Year Trend

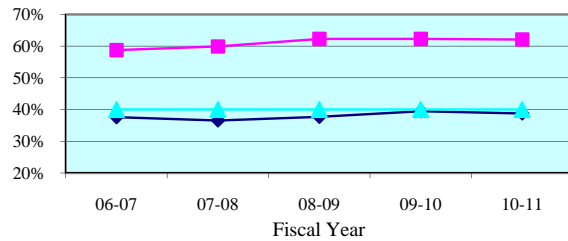

Summoning Yield - Quarterly Data

Quarterly Summoning Yield	Oct-Dec 2010	Jan-Mar 2011	Apr-Jun 2011	Jul-Sep 2011
Monroe	64.9%	64.2%	59.4%	56.4%
State Median	39.2%	39.4%	37.9%	38.9%

Juror Days Per Trial - 5 Year Trend

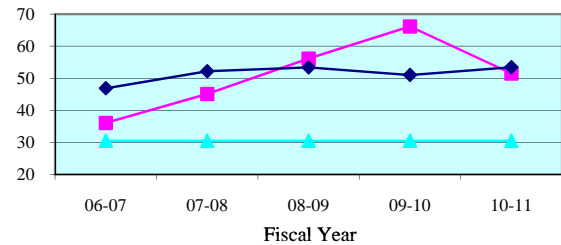

Juror Days Per Trial - Quarterly Data

Quarterly JDPT	Oct-Dec 2010	Jan-Mar 2011	Apr-Jun 2011	Jul-Sep 2011
Monroe	42.0	45.6	52.5	46.3
State Median	54.9	50.2	53.5	55.3

People Brought In Per Trial - 5 Year Trend

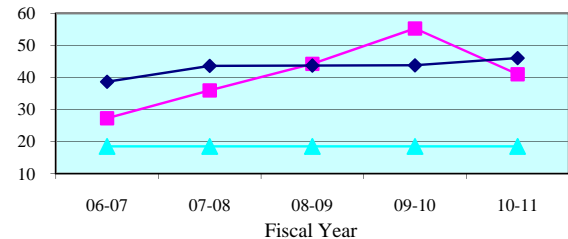

People Brought In Per Trial - Quarterly Data

Quarterly PBI	Oct-Dec 2010	Jan-Mar 2011	Apr-Jun 2011	Jul-Sep 2011
Monroe	33.0	38.4	41.2	39.2
State Median	45.9	41.3	44.4	44.1

Percent to Voir Dire - 5 Year Trend

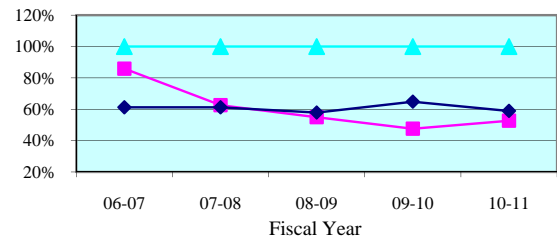

Percent to Voir Dire - Quarterly Data

Quarterly Percent to Voir Dire	Oct-Dec 2010	Jan-Mar 2011	Apr-Jun 2011	Jul-Sep 2011
Monroe	56.5%	51.3%	59.0%	48.1%
State Median	54.3%	59.6%	58.0%	55.7%

Average Panel Size - 5 Year Trend

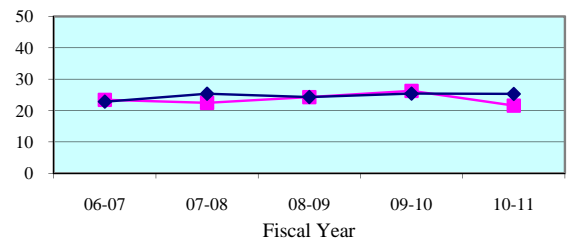

Average Panel Size - Quarterly Data

Quarterly Average Panel Size	Oct-Dec 2010	Jan-Mar 2011	Apr-Jun 2011	Jul-Sep 2011
Monroe	18.6	19.7	24.3	18.9
State Median	24.3	25.8	25.2	25.7

Number of Trials - 5 Year Trend

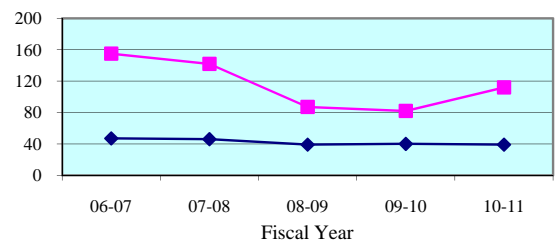

Number of Trials (6 + 12 Person) - Quarterly Data

Quarterly (6 + 12 Person)	Oct-Dec 2010	Jan-Mar 2011	Apr-Jun 2011	Jul-Sep 2011
Monroe	32	30	28	28
State Median	10	14	9	10

Legend: County (cyan triangle) State Median (magenta square) Standard (dark blue diamond)

Note: Jury Management data is provided by the clerk of court for each county or the circuit court administrator. This data is self reported through the jury management reports, and the accuracy, validity, and reliability of this data can not be confirmed

Summoning Yield - 5 Year Trend

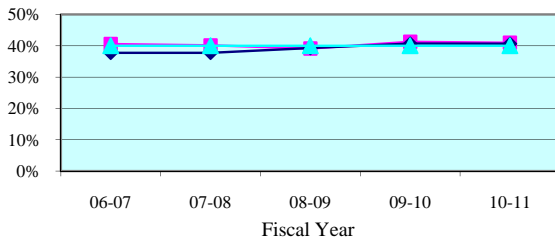

Summoning Yield - Quarterly Data

Quarterly Summoning Yield	Oct-Dec 2010	Jan-Mar 2011	Apr-Jun 2011	Jul-Sep 2011
Seventeenth Circuit	42.0%	42.6%	40.3%	40.5%
Circuit Median	41.4%	41.4%	38.5%	41.1%

Juror Days Per Trial - 5 Year Trend

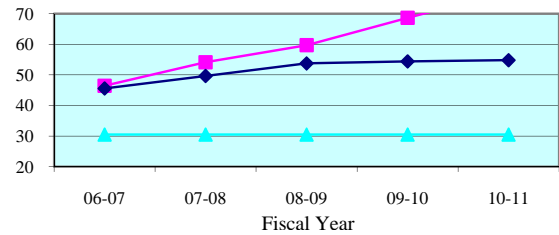

Juror Days Per Trial - Quarterly Data

Quarterly JDPT	Oct-Dec 2010	Jan-Mar 2011	Apr-Jun 2011	Jul-Sep 2011
Seventeenth Circuit	88.5	72.1	75.5	72.3
Circuit Median	52.9	57.1	56.6	57.3

People Brought In Per Trial - 5 Year Trend

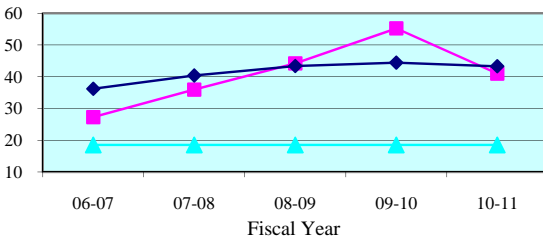

People Brought In Per Trial - Quarterly Data

Quarterly PBI	Oct-Dec 2010	Jan-Mar 2011	Apr-Jun 2011	Jul-Sep 2011
Seventeenth Circuit	68.4	58.0	61.6	60.0
Circuit Median	44.0	45.1	45.1	47.1

Percent to Voir Dire - 5 Year Trend

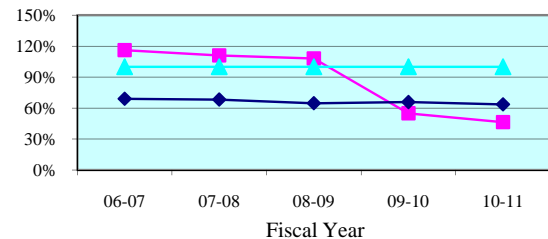

Percent to Voir Dire - Quarterly Data

Quarterly Percent to Voir Dire	Oct-Dec 2010	Jan-Mar 2011	Apr-Jun 2011	Jul-Sep 2011
Seventeenth Circuit	45.2%	49.0%	44.5%	44.1%
Circuit Median	64.0%	66.1%	61.6%	60.8%

Average Panel Size - 5 Year Trend

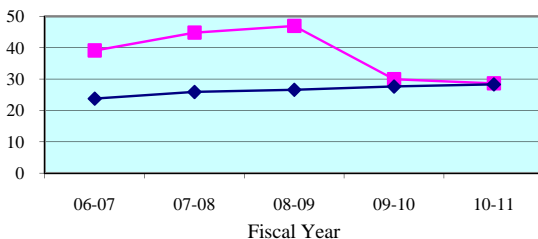

Average Panel Size - Quarterly Data

Quarterly Average Panel Size	Oct-Dec 2010	Jan-Mar 2011	Apr-Jun 2011	Jul-Sep 2011
Seventeenth Circuit	30.9	28.5	27.4	26.5
Circuit Median	28.4	28.6	28.4	29.2

Number of Trials - 5 Year Trend

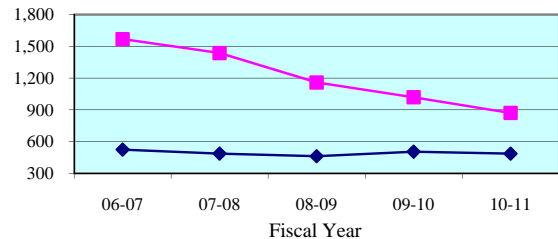

Number of Trials (6 + 12 Person) - Quarterly Data

Quarterly (6 + 12 Person)	Oct-Dec 2010	Jan-Mar 2011	Apr-Jun 2011	Jul-Sep 2011
Seventeenth Circuit	166	250	246	204
Circuit Median	122	122	116	104

Legend: Circuit (blue diamond) Circuit Median (magenta square) Standard (cyan triangle)

Note: Jury Management data is provided by the clerk of court for each county or the circuit court administrator. This data is self reported through the jury management reports, and the accuracy, validity, and reliability of this data can not be confirmed by OSCA staff.

Summoning Yield - 5 Year Trend

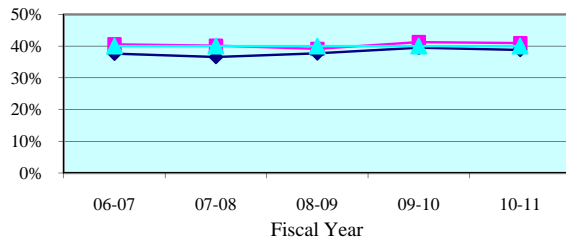

Summoning Yield - Quarterly Data

Quarterly Summoning Yield	Oct-Dec 2010	Jan-Mar 2011	Apr-Jun 2011	Jul-Sep 2011
Broward	42.0%	42.6%	40.3%	40.5%
State Median	39.2%	39.4%	37.9%	38.9%

Juror Days Per Trial - 5 Year Trend

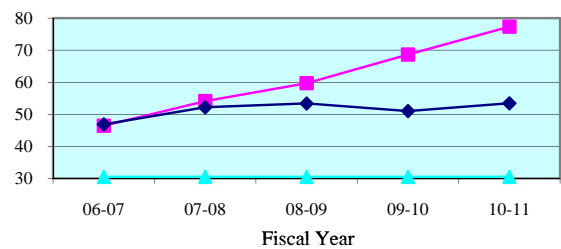

Juror Days Per Trial - Quarterly Data

Quarterly JDPT	Oct-Dec 2010	Jan-Mar 2011	Apr-Jun 2011	Jul-Sep 2011
Broward	88.5	72.1	75.5	72.3
State Median	54.9	50.2	53.5	55.3

People Brought In Per Trial - 5 Year Trend

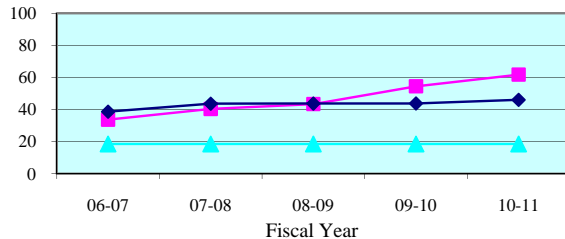

People Brought In Per Trial - Quarterly Data

Quarterly PBI	Oct-Dec 2010	Jan-Mar 2011	Apr-Jun 2011	Jul-Sep 2011
Broward	68.4	58.0	61.6	60.0
State Median	45.9	41.3	44.4	44.1

Percent to Voir Dire - 5 Year Trend

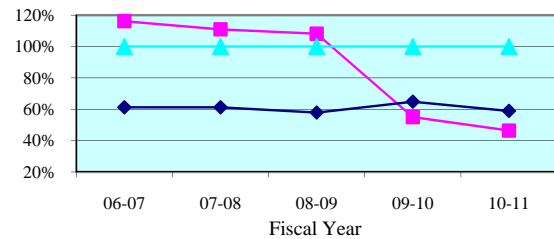

Percent to Voir Dire - Quarterly Data

Quarterly Percent to Voir Dire	Oct-Dec 2010	Jan-Mar 2011	Apr-Jun 2011	Jul-Sep 2011
Broward	45.2%	49.0%	44.5%	44.1%
State Median	54.3%	59.6%	58.0%	55.7%

Average Panel Size - 5 Year Trend

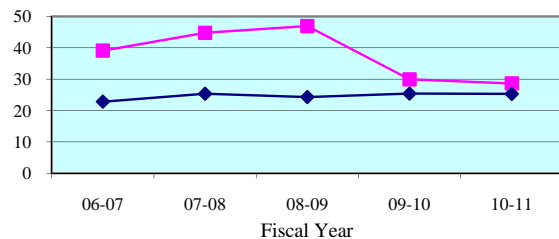

Average Panel Size - Quarterly Data

Quarterly Average Panel Size	Oct-Dec 2010	Jan-Mar 2011	Apr-Jun 2011	Jul-Sep 2011
Broward	30.9	28.5	27.4	26.5
State Median	24.3	25.8	25.2	25.7

Number of Trials - 5 Year Trend

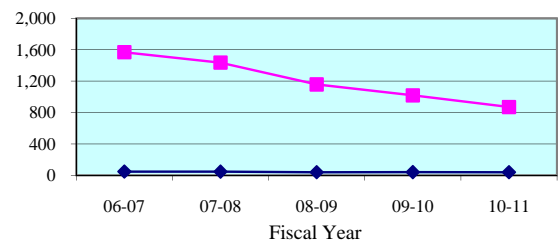

Number of Trials (6 + 12 Person) - Quarterly Data

Quarterly (6 + 12 Person)	Oct-Dec 2010	Jan-Mar 2011	Apr-Jun 2011	Jul-Sep 2011
Broward	166	250	246	204
State Median	10	14	9	10

Legend: County (blue diamond) State Median (magenta square) Standard (cyan triangle)

Note: Jury Management data is provided by the clerk of court for each county or the circuit court administrator. This data is self reported through the jury management reports, and the accuracy, validity, and reliability of this data can not be confirmed

Summoning Yield - 5 Year Trend

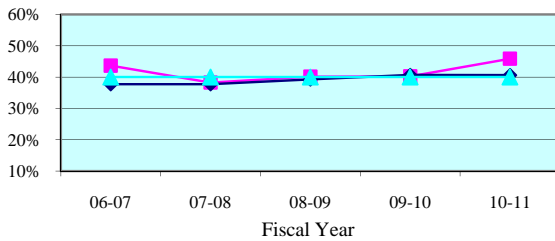

Summoning Yield - Quarterly Data

Quarterly Summoning Yield	Oct-Dec 2010	Jan-Mar 2011	Apr-Jun 2011	Jul-Sep 2011
Eighteenth Circuit	42.7%	48.7%	48.8%	49.5%
Circuit Median	41.4%	41.4%	38.5%	41.1%

Juror Days Per Trial - 5 Year Trend

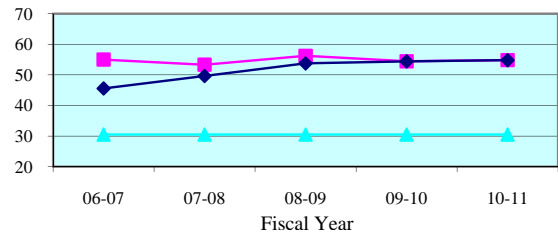

Juror Days Per Trial - Quarterly Data

Quarterly JDPT	Oct-Dec 2010	Jan-Mar 2011	Apr-Jun 2011	Jul-Sep 2011
Eighteenth Circuit	51.9	62.2	58.7	60.5
Circuit Median	52.9	57.1	56.6	57.3

People Brought In Per Trial - 5 Year Trend

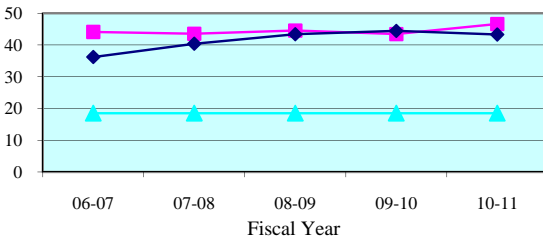

People Brought In Per Trial - Quarterly Data

Quarterly PBI	Oct-Dec 2010	Jan-Mar 2011	Apr-Jun 2011	Jul-Sep 2011
Eighteenth Circuit	42.8	53.9	51.7	50.4
Circuit Median	44.0	45.1	45.1	47.1

Percent to Voir Dire - 5 Year Trend

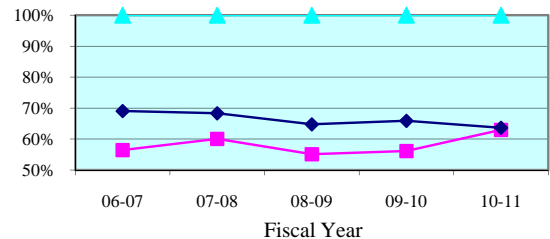

Percent to Voir Dire - Quarterly Data

Quarterly Percent to Voir Dire	Oct-Dec 2010	Jan-Mar 2011	Apr-Jun 2011	Jul-Sep 2011
Eighteenth Circuit	59.5%	65.5%	61.4%	68.7%
Circuit Median	64.0%	66.1%	61.6%	60.8%

Average Panel Size - 5 Year Trend

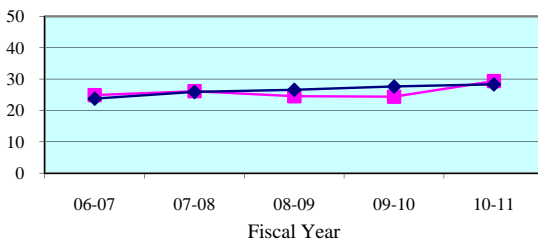

Average Panel Size - Quarterly Data

Quarterly Average Panel Size	Oct-Dec 2010	Jan-Mar 2011	Apr-Jun 2011	Jul-Sep 2011
Eighteenth Circuit	25.5	35.3	31.7	34.6
Circuit Median	28.4	28.6	28.4	29.2

Number of Trials - 5 Year Trend

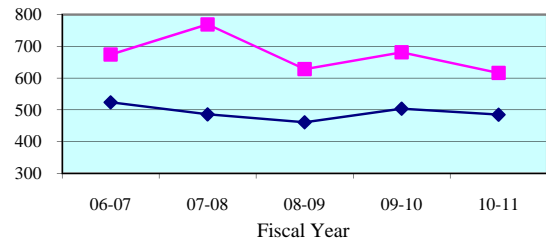

Number of Trials (6 + 12 Person) - Quarterly Data

Quarterly (6 + 12 Person)	Oct-Dec 2010	Jan-Mar 2011	Apr-Jun 2011	Jul-Sep 2011
Eighteenth Circuit	146	148	142	127
Circuit Median	122	122	116	104

Legend: Circuit Circuit Median Standard

Note: Jury Management data is provided by the clerk of court for each county or the circuit court administrator. This data is self reported through the jury management reports, and the accuracy, validity, and reliability of this data can not be confirmed by OSCA staff.

Summoning Yield - 5 Year Trend

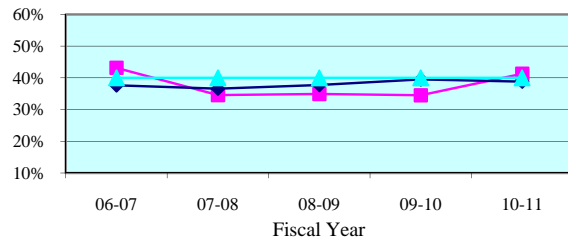

Summoning Yield - Quarterly Data

Quarterly Summoning Yield	Oct-Dec 2010	Jan-Mar 2011	Apr-Jun 2011	Jul-Sep 2011
Brevard	35.6%	46.5%	45.9%	45.3%
State Median	39.2%	39.4%	37.9%	38.9%

Juror Days Per Trial - 5 Year Trend

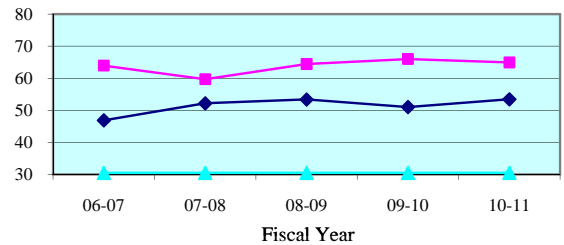

Juror Days Per Trial - Quarterly Data

Quarterly JDPT	Oct-Dec 2010	Jan-Mar 2011	Apr-Jun 2011	Jul-Sep 2011
Brevard	59.4	76.7	71.0	91.1
State Median	54.9	50.2	53.5	55.3

People Brought In Per Trial - 5 Year Trend

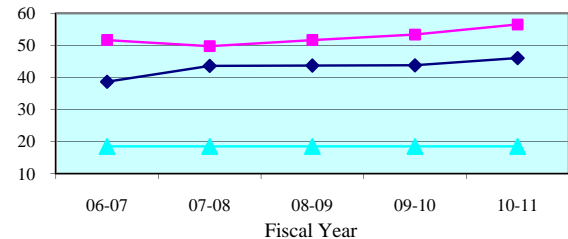

People Brought In Per Trial - Quarterly Data

Quarterly PBI	Oct-Dec 2010	Jan-Mar 2011	Apr-Jun 2011	Jul-Sep 2011
Brevard	49.2	69.0	64.5	78.3
State Median	45.9	41.3	44.4	44.1

Percent to Voir Dire - 5 Year Trend

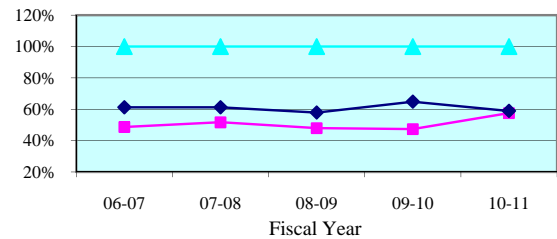

Percent to Voir Dire - Quarterly Data

Quarterly Percent to Voir Dire	Oct-Dec 2010	Jan-Mar 2011	Apr-Jun 2011	Jul-Sep 2011
Brevard	51.7%	63.9%	58.0%	61.5%
State Median	54.3%	59.6%	58.0%	55.7%

Average Panel Size - 5 Year Trend

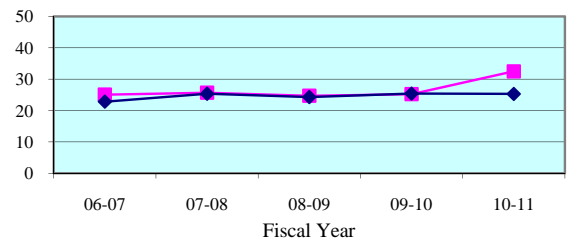

Average Panel Size - Quarterly Data

Quarterly Average Panel Size	Oct-Dec 2010	Jan-Mar 2011	Apr-Jun 2011	Jul-Sep 2011
Brevard	25.4	44.1	37.4	48.1
State Median	24.3	25.8	25.2	25.7

Number of Trials - 5 Year Trend

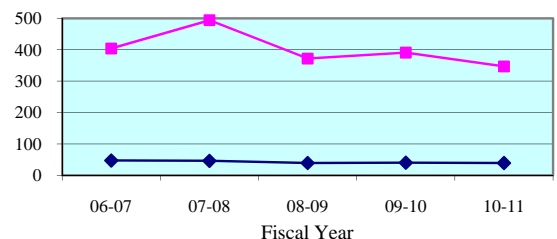

Number of Trials (6 + 12 Person) - Quarterly Data

Quarterly (6 + 12 Person)	Oct-Dec 2010	Jan-Mar 2011	Apr-Jun 2011	Jul-Sep 2011
Brevard	88	77	76	56
State Median	10	14	9	10

Legend: County (magenta square) State Median (cyan triangle) Standard (dark blue diamond)

Note: Jury Management data is provided by the clerk of court for each county or the circuit court administrator. This data is self reported through the jury management reports, and the accuracy, validity, and reliability of this data can not be confirmed

Summoning Yield - 5 Year Trend

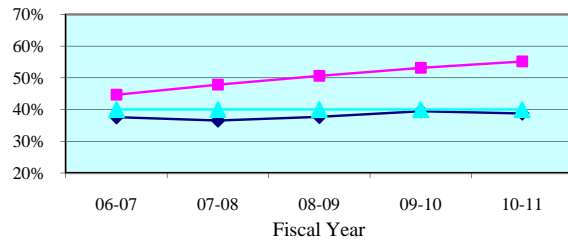

Summoning Yield - Quarterly Data

Quarterly Summoning Yield	Oct-Dec 2010	Jan-Mar 2011	Apr-Jun 2011	Jul-Sep 2011
Seminole	56.1%	53.5%	54.3%	58.4%
State Median	39.2%	39.4%	37.9%	38.9%

Juror Days Per Trial - 5 Year Trend

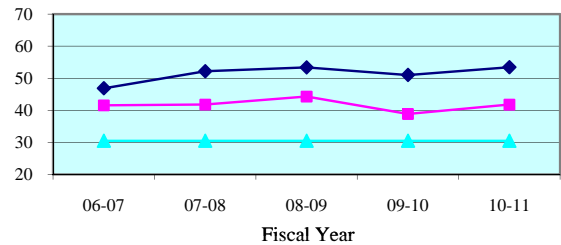

Juror Days Per Trial - Quarterly Data

Quarterly JDPT	Oct-Dec 2010	Jan-Mar 2011	Apr-Jun 2011	Jul-Sep 2011
Seminole	40.6	46.5	44.6	36.5
State Median	54.9	50.2	53.5	55.3

People Brought In Per Trial - 5 Year Trend

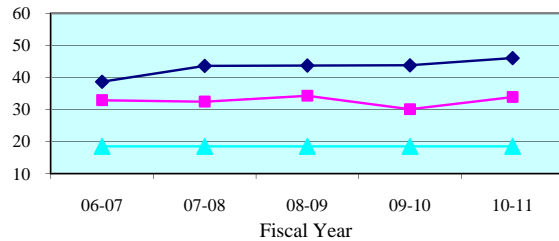

People Brought In Per Trial - Quarterly Data

Quarterly PBI	Oct-Dec 2010	Jan-Mar 2011	Apr-Jun 2011	Jul-Sep 2011
Seminole	33.0	37.5	36.9	28.4
State Median	45.9	41.3	44.4	44.1

Percent to Voir Dire - 5 Year Trend

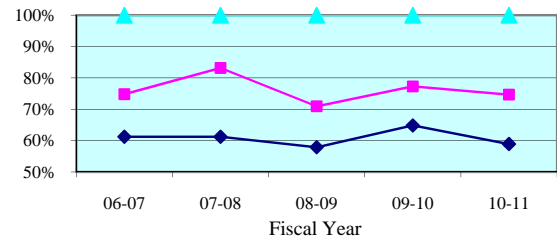

Percent to Voir Dire - Quarterly Data

Quarterly Percent to Voir Dire	Oct-Dec 2010	Jan-Mar 2011	Apr-Jun 2011	Jul-Sep 2011
Seminole	77.1%	68.6%	68.2%	84.6%
State Median	54.3%	59.6%	58.0%	55.7%

Average Panel Size - 5 Year Trend

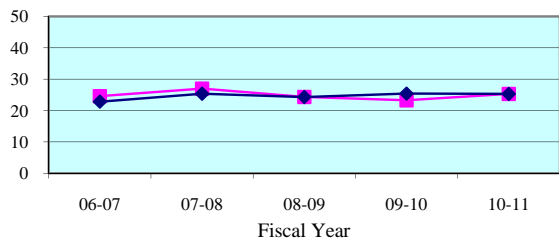

Average Panel Size - Quarterly Data

Quarterly Average Panel Size	Oct-Dec 2010	Jan-Mar 2011	Apr-Jun 2011	Jul-Sep 2011
Seminole	25.5	25.7	25.2	24.0
State Median	24.3	25.8	25.2	25.7

Number of Trials - 5 Year Trend

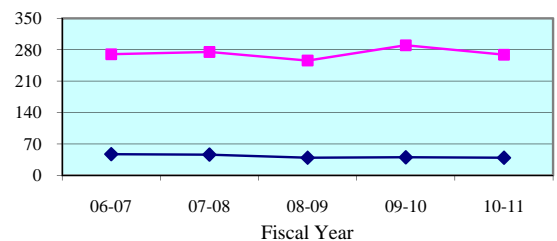

Number of Trials (6 + 12 Person) - Quarterly Data

Quarterly (6 + 12 Person)	Oct-Dec 2010	Jan-Mar 2011	Apr-Jun 2011	Jul-Sep 2011
Seminole	58	71	66	71
State Median	10	14	9	10

Legend: County (blue diamond) State Median (magenta square) Standard (cyan triangle)

Note: Jury Management data is provided by the clerk of court for each county or the circuit court administrator. This data is self reported through the jury management reports, and the accuracy, validity, and reliability of this data can not be confirmed

Summoning Yield - 5 Year Trend

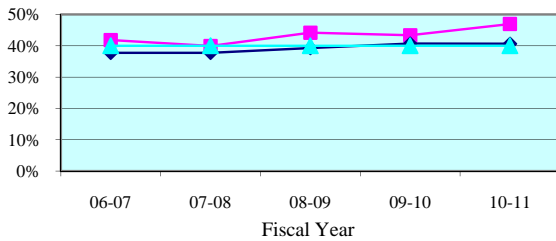

Summoning Yield - Quarterly Data

Quarterly Summoning Yield	Oct-Dec 2010	Jan-Mar 2011	Apr-Jun 2011	Jul-Sep 2011
Nineteenth Circuit	44.9%	50.2%	48.5%	44.9%
Circuit Median	41.4%	41.4%	38.5%	41.1%

Juror Days Per Trial - 5 Year Trend

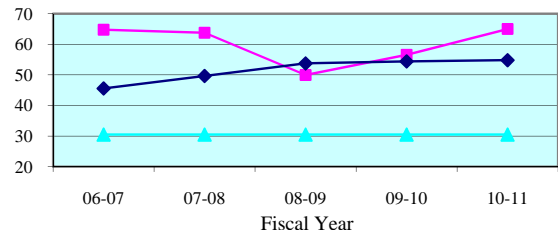

Juror Days Per Trial - Quarterly Data

Quarterly JDPT	Oct-Dec 2010	Jan-Mar 2011	Apr-Jun 2011	Jul-Sep 2011
Nineteenth Circuit	64.5	69.2	68.8	87.2
Circuit Median	52.9	57.1	56.6	57.3

People Brought In Per Trial - 5 Year Trend

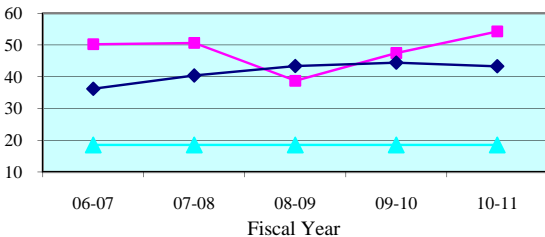

People Brought In Per Trial - Quarterly Data

Quarterly PBI	Oct-Dec 2010	Jan-Mar 2011	Apr-Jun 2011	Jul-Sep 2011
Nineteenth Circuit	54.3	57.6	56.9	75.4
Circuit Median	44.0	45.1	45.1	47.1

Percent to Voir Dire - 5 Year Trend

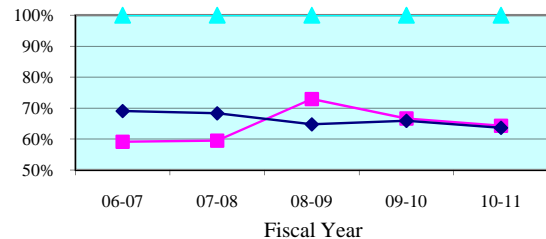

Percent to Voir Dire - Quarterly Data

Quarterly Percent to Voir Dire	Oct-Dec 2010	Jan-Mar 2011	Apr-Jun 2011	Jul-Sep 2011
Nineteenth Circuit	64.8%	62.6%	61.3%	53.6%
Circuit Median	64.0%	66.1%	61.6%	60.8%

Average Panel Size - 5 Year Trend

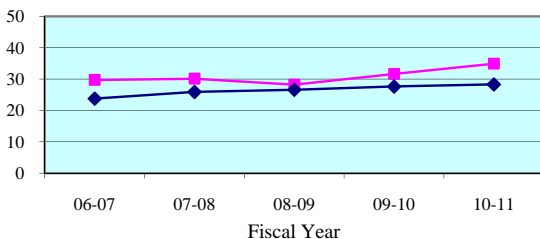

Average Panel Size - Quarterly Data

Quarterly Average Panel Size	Oct-Dec 2010	Jan-Mar 2011	Apr-Jun 2011	Jul-Sep 2011
Nineteenth Circuit	35.2	36.0	34.8	40.5
Circuit Median	28.4	28.6	28.4	29.2

Number of Trials - 5 Year Trend

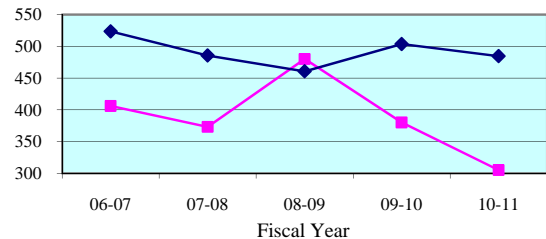

Number of Trials (6 + 12 Person) - Quarterly Data

Quarterly (6 + 12 Person)	Oct-Dec 2010	Jan-Mar 2011	Apr-Jun 2011	Jul-Sep 2011
Nineteenth Circuit	68	81	74	58
Circuit Median	122	122	116	104

Legend: Circuit Circuit Median Standard

Note: Jury Management data is provided by the clerk of court for each county or the circuit court administrator. This data is self reported through the jury management reports, and the accuracy, validity, and reliability of this data can not be confirmed by OSCA staff.

Summoning Yield - 5 Year Trend

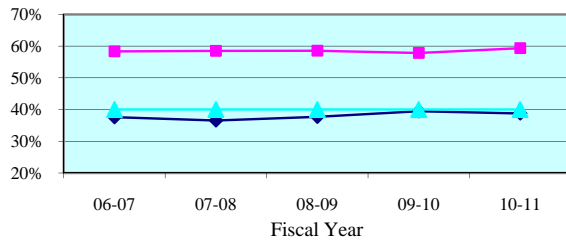

Summoning Yield - Quarterly Data

Quarterly Summoning Yield	Oct-Dec 2010	Jan-Mar 2011	Apr-Jun 2011	Jul-Sep 2011
Indian River	58.1%	63.1%	59.0%	54.8%
State Median	39.2%	39.4%	37.9%	38.9%

Juror Days Per Trial - 5 Year Trend

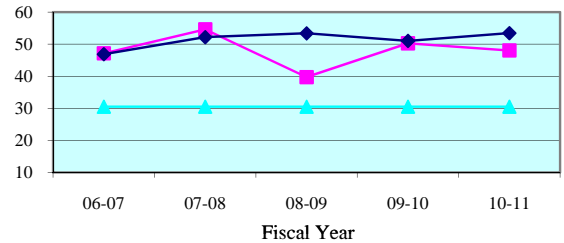

Juror Days Per Trial - Quarterly Data

Quarterly JDPT	Oct-Dec 2010	Jan-Mar 2011	Apr-Jun 2011	Jul-Sep 2011
Indian River	56.4	45.0	56.5	73.6
State Median	54.9	50.2	53.5	55.3

People Brought In Per Trial - 5 Year Trend

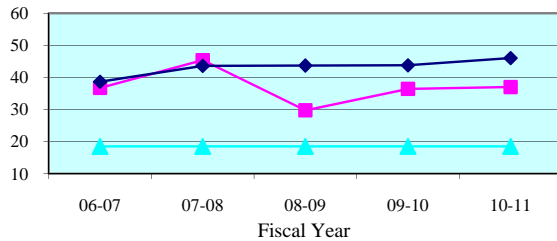

People Brought In Per Trial - Quarterly Data

Quarterly PBI	Oct-Dec 2010	Jan-Mar 2011	Apr-Jun 2011	Jul-Sep 2011
Indian River	41.4	35.1	44.7	55.0
State Median	45.9	41.3	44.4	44.1

Percent to Voir Dire - 5 Year Trend

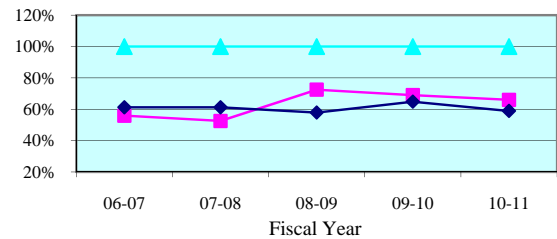

Percent to Voir Dire - Quarterly Data

Quarterly Percent to Voir Dire	Oct-Dec 2010	Jan-Mar 2011	Apr-Jun 2011	Jul-Sep 2011
Indian River	58.3%	74.9%	61.7%	65.6%
State Median	54.3%	59.6%	58.0%	55.7%

Average Panel Size - 5 Year Trend

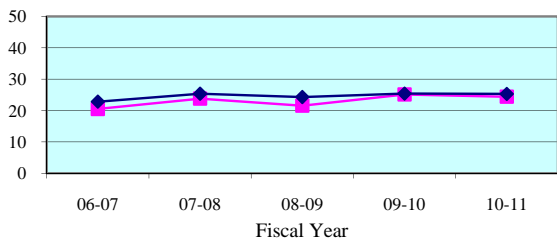

Average Panel Size - Quarterly Data

Quarterly Average Panel Size	Oct-Dec 2010	Jan-Mar 2011	Apr-Jun 2011	Jul-Sep 2011
Indian River	24.2	26.3	27.6	36.1
State Median	24.3	25.8	25.2	25.7

Number of Trials - 5 Year Trend

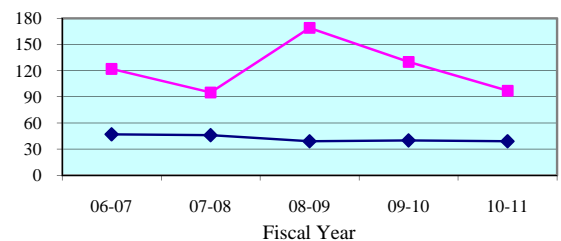

Number of Trials (6 + 12 Person) - Quarterly Data

Quarterly (6 + 12 Person)	Oct-Dec 2010	Jan-Mar 2011	Apr-Jun 2011	Jul-Sep 2011
Indian River	23	21	21	19
State Median	10	14	9	10

Legend: County (blue diamond) State Median (magenta square) Standard (cyan triangle)

Note: Jury Management data is provided by the clerk of court for each county or the circuit court administrator. This data is self reported through the jury management reports, and the accuracy, validity, and reliability of this data can not be confirmed

Summoning Yield - 5 Year Trend

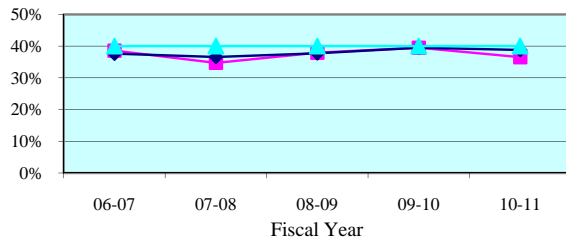

Summoning Yield - Quarterly Data

Quarterly Summoning Yield	Oct-Dec 2010	Jan-Mar 2011	Apr-Jun 2011	Jul-Sep 2011
Martin	40.1%	37.2%	34.5%	40.4%
State Median	39.2%	39.4%	37.9%	38.9%

Juror Days Per Trial - 5 Year Trend

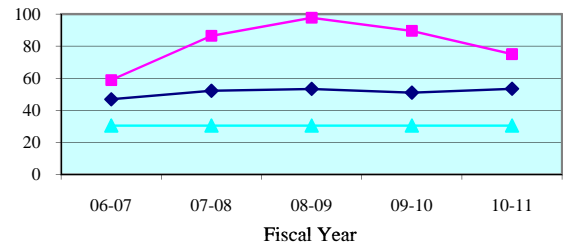

Juror Days Per Trial - Quarterly Data

Quarterly JDPT	Oct-Dec 2010	Jan-Mar 2011	Apr-Jun 2011	Jul-Sep 2011
Martin	57.7	83.8	75.6	115.0
State Median	54.9	50.2	53.5	55.3

People Brought In Per Trial - 5 Year Trend

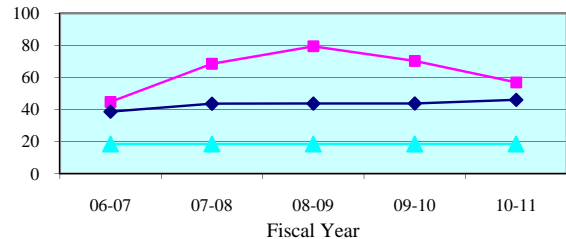

People Brought In Per Trial - Quarterly Data

Quarterly PBI	Oct-Dec 2010	Jan-Mar 2011	Apr-Jun 2011	Jul-Sep 2011
Martin	46.0	63.9	55.3	100.6
State Median	45.9	41.3	44.4	44.1

Percent to Voir Dire - 5 Year Trend

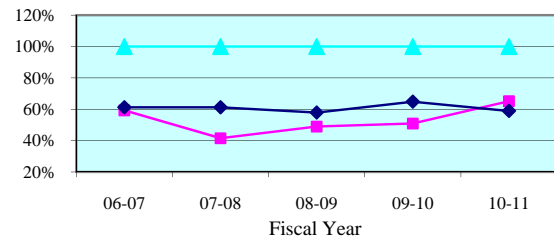

Percent to Voir Dire - Quarterly Data

Quarterly Percent to Voir Dire	Oct-Dec 2010	Jan-Mar 2011	Apr-Jun 2011	Jul-Sep 2011
Martin	72.2%	61.7%	73.2%	44.1%
State Median	54.3%	59.6%	58.0%	55.7%

Average Panel Size - 5 Year Trend

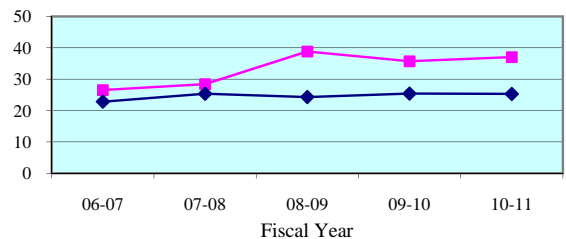

Average Panel Size - Quarterly Data

Quarterly Average Panel Size	Oct-Dec 2010	Jan-Mar 2011	Apr-Jun 2011	Jul-Sep 2011
Martin	33.2	39.4	40.5	44.4
State Median	24.3	25.8	25.2	25.7

Number of Trials - 5 Year Trend

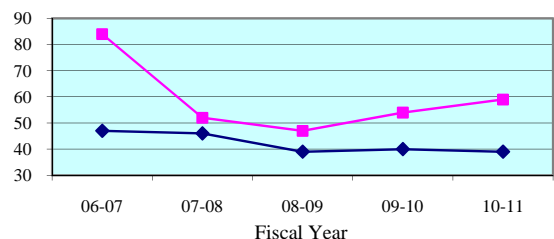

Number of Trials (6 + 12 Person) - Quarterly Data

Quarterly (6 + 12 Person)	Oct-Dec 2010	Jan-Mar 2011	Apr-Jun 2011	Jul-Sep 2011
Martin	14	14	19	8
State Median	10	14	9	10

Legend: County (cyan triangle) State Median (magenta square) Standard (dark blue diamond)

Note: Jury Management data is provided by the clerk of court for each county or the circuit court administrator. This data is self reported through the jury management reports, and the accuracy, validity, and reliability of this data can not be confirmed

Summoning Yield - 5 Year Trend

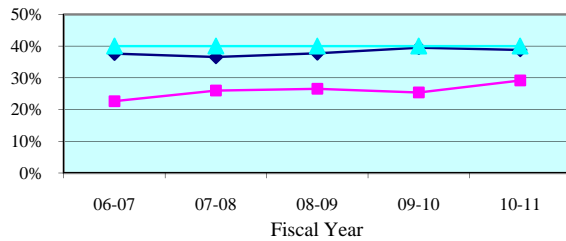

Summoning Yield - Quarterly Data

Quarterly Summoning Yield	Oct-Dec 2010	Jan-Mar 2011	Apr-Jun 2011	Jul-Sep 2011
Okeechobee	28.8%	33.1%	25.1%	27.7%
State Median	39.2%	39.4%	37.9%	38.9%

Juror Days Per Trial - 5 Year Trend

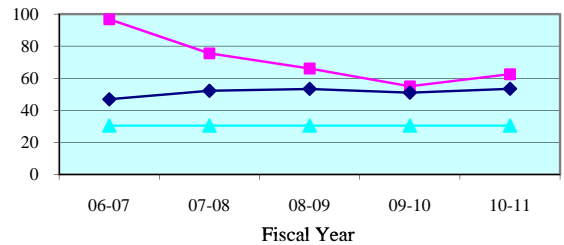

Juror Days Per Trial - Quarterly Data

Quarterly JDPT	Oct-Dec 2010	Jan-Mar 2011	Apr-Jun 2011	Jul-Sep 2011
Okeechobee	58.7	49.5	59.0	57.0
State Median	54.9	50.2	53.5	55.3

People Brought In Per Trial - 5 Year Trend

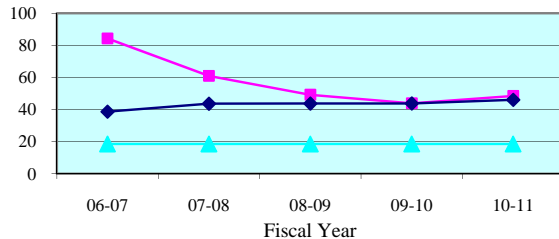

People Brought In Per Trial - Quarterly Data

Quarterly PBI	Oct-Dec 2010	Jan-Mar 2011	Apr-Jun 2011	Jul-Sep 2011
Okeechobee	46.5	41.3	47.0	39.3
State Median	45.9	41.3	44.4	44.1

Percent to Voir Dire - 5 Year Trend

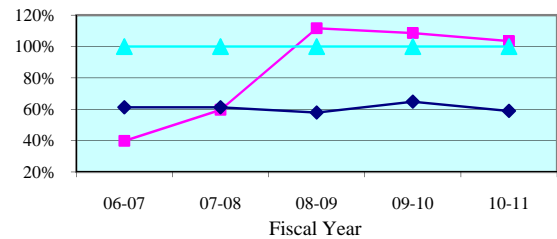

Percent to Voir Dire - Quarterly Data

Quarterly Percent to Voir Dire	Oct-Dec 2010	Jan-Mar 2011	Apr-Jun 2011	Jul-Sep 2011
Okeechobee	104.9%	104.8%	103.0%	103.6%
State Median	54.3%	59.6%	58.0%	55.7%

Average Panel Size - 5 Year Trend

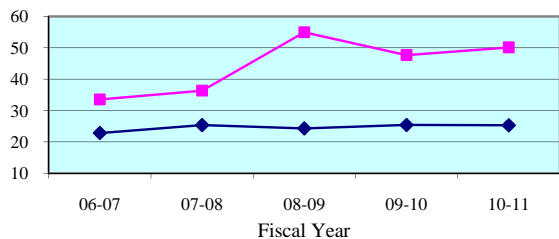

Average Panel Size - Quarterly Data

Quarterly Average Panel Size	Oct-Dec 2010	Jan-Mar 2011	Apr-Jun 2011	Jul-Sep 2011
Okeechobee	48.8	43.3	48.4	40.7
State Median	24.3	25.8	25.2	25.7

Number of Trials - 5 Year Trend

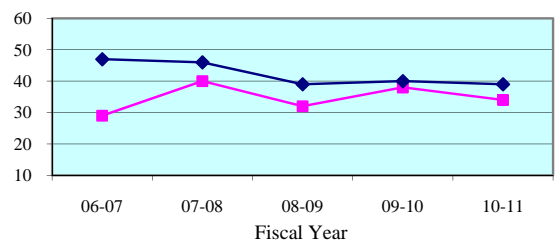

Number of Trials (6 + 12 Person) - Quarterly Data

Quarterly (6 + 12 Person)	Oct-Dec 2010	Jan-Mar 2011	Apr-Jun 2011	Jul-Sep 2011
Okeechobee	10	14	5	10
State Median	10	14	9	10

Legend: County (blue diamond) State Median (magenta square) Standard (cyan triangle)

Note: Jury Management data is provided by the clerk of court for each county or the circuit court administrator. This data is self reported through the jury management reports, and the accuracy, validity, and reliability of this data can not be confirmed

Summoning Yield - 5 Year Trend

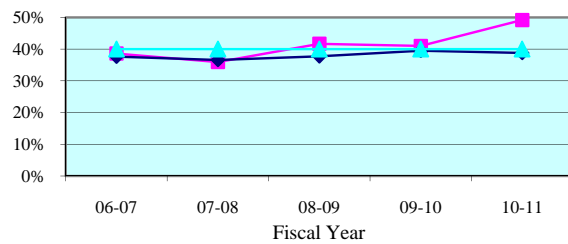

Summoning Yield - Quarterly Data

Quarterly Summoning Yield	Oct-Dec 2010	Jan-Mar 2011	Apr-Jun 2011	Jul-Sep 2011
St. Lucie	42.9%	54.9%	52.9%	46.2%
State Median	39.2%	39.4%	37.9%	38.9%

Juror Days Per Trial - 5 Year Trend

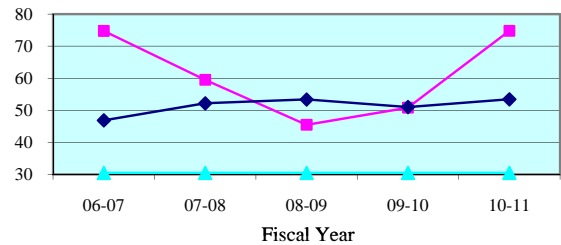

Juror Days Per Trial - Quarterly Data

Quarterly JDPT	Oct-Dec 2010	Jan-Mar 2011	Apr-Jun 2011	Jul-Sep 2011
St. Lucie	80.8	87.3	75.0	103.4
State Median	54.9	50.2	53.5	55.3

People Brought In Per Trial - 5 Year Trend

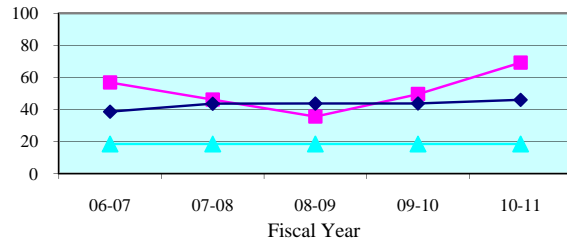

People Brought In Per Trial - Quarterly Data

Quarterly PBI	Oct-Dec 2010	Jan-Mar 2011	Apr-Jun 2011	Jul-Sep 2011
St. Lucie	77.8	76.6	68.4	101.5
State Median	45.9	41.3	44.4	44.1

Percent to Voir Dire - 5 Year Trend

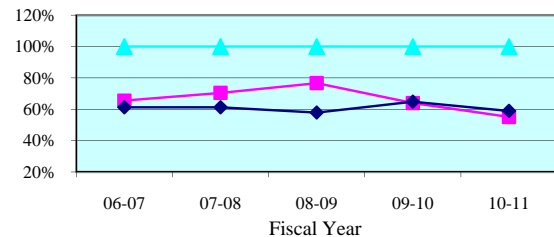

Percent to Voir Dire - Quarterly Data

Quarterly Percent to Voir Dire	Oct-Dec 2010	Jan-Mar 2011	Apr-Jun 2011	Jul-Sep 2011
St. Lucie	54.3%	49.3%	49.8%	42.2%
State Median	54.3%	59.6%	58.0%	55.7%

Average Panel Size - 5 Year Trend

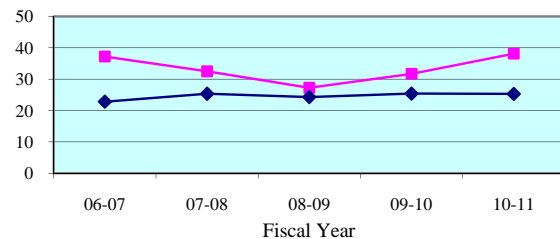

Average Panel Size - Quarterly Data

Quarterly Average Panel Size	Oct-Dec 2010	Jan-Mar 2011	Apr-Jun 2011	Jul-Sep 2011
St. Lucie	42.2	37.8	34.0	42.8
State Median	24.3	25.8	25.2	25.7

Number of Trials - 5 Year Trend

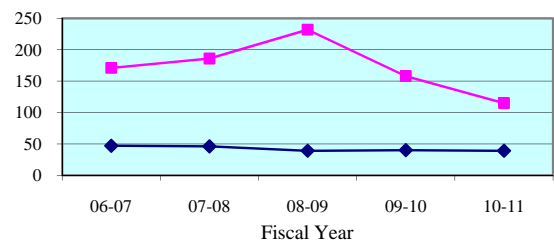

Number of Trials (6 + 12 Person) - Quarterly Data

Quarterly (6 + 12 Person)	Oct-Dec 2010	Jan-Mar 2011	Apr-Jun 2011	Jul-Sep 2011
St. Lucie	21	32	29	21
State Median	10	14	9	10

Legend: County (blue diamond) State Median (magenta square) Standard (cyan triangle)

Note: Jury Management data is provided by the clerk of court for each county or the circuit court administrator. This data is self reported through the jury management reports, and the accuracy, validity, and reliability of this data can not be confirmed

Summoning Yield - 5 Year Trend

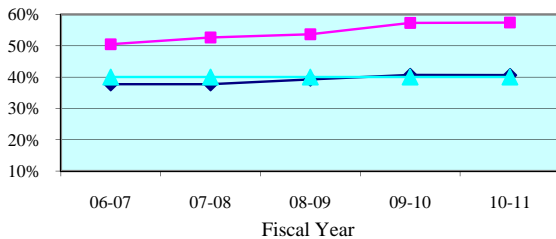

Summoning Yield - Quarterly Data

Quarterly Summoning Yield	Oct-Dec 2010	Jan-Mar 2011	Apr-Jun 2011	Jul-Sep 2011
Twentieth Circuit	58.6%	58.0%	56.2%	57.5%
Circuit Median	41.4%	41.4%	38.5%	41.1%

Juror Days Per Trial - 5 Year Trend

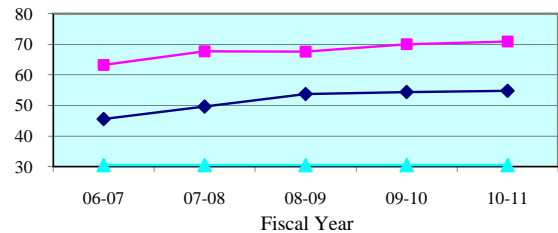

Juror Days Per Trial - Quarterly Data

Quarterly JDPT	Oct-Dec 2010	Jan-Mar 2011	Apr-Jun 2011	Jul-Sep 2011
Twentieth Circuit	69.8	74.1	73.6	70.4
Circuit Median	52.9	57.1	56.6	57.3

People Brought In Per Trial - 5 Year Trend

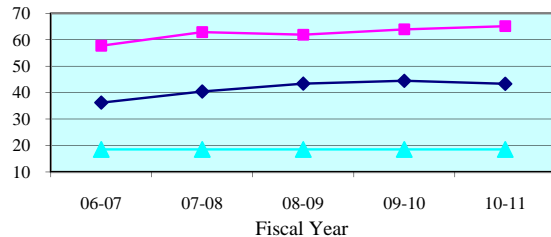

People Brought In Per Trial - Quarterly Data

Quarterly PBI	Oct-Dec 2010	Jan-Mar 2011	Apr-Jun 2011	Jul-Sep 2011
Twentieth Circuit	62.4	67.9	68.2	64.6
Circuit Median	44.0	45.1	45.1	47.1

Percent to Voir Dire - 5 Year Trend

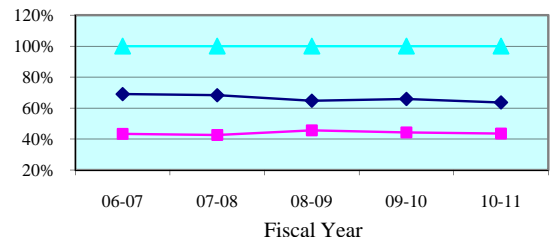

Percent to Voir Dire - Quarterly Data

Quarterly Percent to Voir Dire	Oct-Dec 2010	Jan-Mar 2011	Apr-Jun 2011	Jul-Sep 2011
Twentieth Circuit	47.4%	41.2%	41.2%	45.4%
Circuit Median	64.0%	66.1%	61.6%	60.8%

Average Panel Size - 5 Year Trend

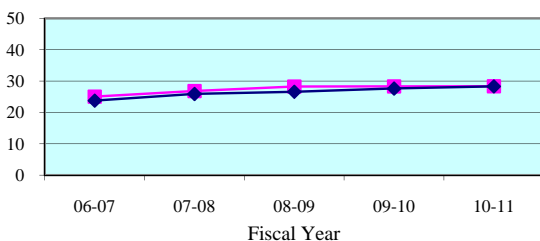

Average Panel Size - Quarterly Data

Quarterly Average Panel Size	Oct-Dec 2010	Jan-Mar 2011	Apr-Jun 2011	Jul-Sep 2011
Twentieth Circuit	29.6	27.9	28.1	29.3
Circuit Median	28.4	28.6	28.4	29.2

Number of Trials - 5 Year Trend

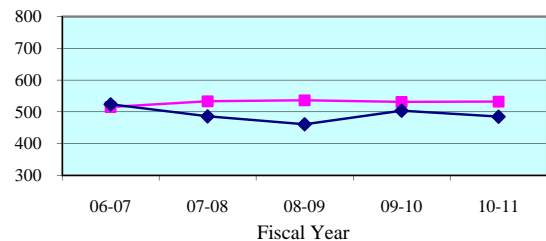

Number of Trials (6 + 12 Person) - Quarterly Data

Quarterly (6 + 12 Person)	Oct-Dec 2010	Jan-Mar 2011	Apr-Jun 2011	Jul-Sep 2011
Twentieth Circuit	127	139	135	120
Circuit Median	122	122	116	104

Legend: Circuit Circuit Median Standard

Note: Jury Management data is provided by the clerk of court for each county or the circuit court administrator. This data is self reported through the jury management reports, and the accuracy, validity, and reliability of this data can not be confirmed by OSCA staff.

Summoning Yield - 5 Year Trend

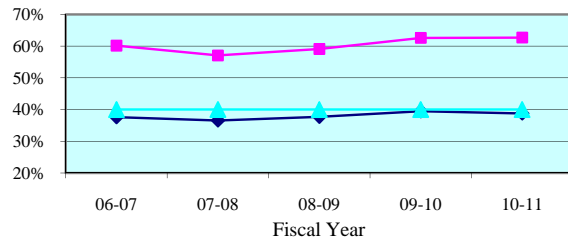

Summoning Yield - Quarterly Data

Quarterly Summoning Yield	Oct-Dec 2010	Jan-Mar 2011	Apr-Jun 2011	Jul-Sep 2011
Charlotte	64.6%	65.6%	60.0%	62.5%
State Median	39.2%	39.4%	37.9%	38.9%

Juror Days Per Trial - 5 Year Trend

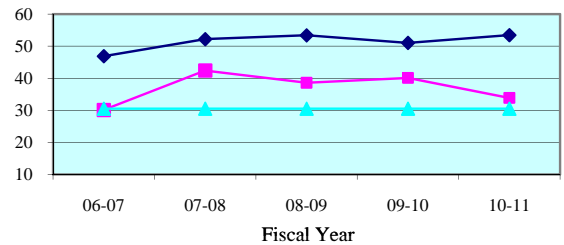

Juror Days Per Trial - Quarterly Data

Quarterly JDPT	Oct-Dec 2010	Jan-Mar 2011	Apr-Jun 2011	Jul-Sep 2011
Charlotte	41.8	32.8	32.3	35.2
State Median	54.9	50.2	53.5	55.3

People Brought In Per Trial - 5 Year Trend

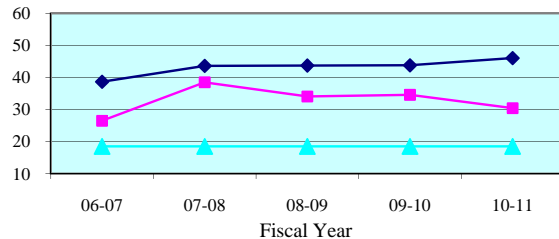

People Brought In Per Trial - Quarterly Data

Quarterly PBI	Oct-Dec 2010	Jan-Mar 2011	Apr-Jun 2011	Jul-Sep 2011
Charlotte	36.3	29.8	28.9	29.9
State Median	45.9	41.3	44.4	44.1

Percent to Voir Dire - 5 Year Trend

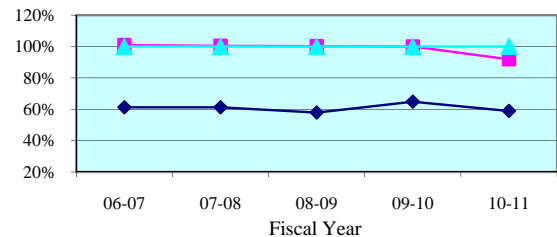

Percent to Voir Dire - Quarterly Data

Quarterly Percent to Voir Dire	Oct-Dec 2010	Jan-Mar 2011	Apr-Jun 2011	Jul-Sep 2011
Charlotte	95.9%	86.9%	85.6%	100.0%
State Median	54.3%	59.6%	58.0%	55.7%

Average Panel Size - 5 Year Trend

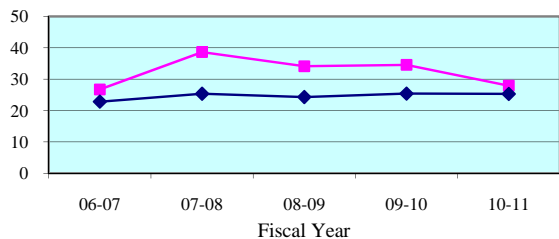

Average Panel Size - Quarterly Data

Quarterly Average Panel Size	Oct-Dec 2010	Jan-Mar 2011	Apr-Jun 2011	Jul-Sep 2011
Charlotte	34.8	25.9	24.7	29.9
State Median	24.3	25.8	25.2	25.7

Number of Trials - 5 Year Trend

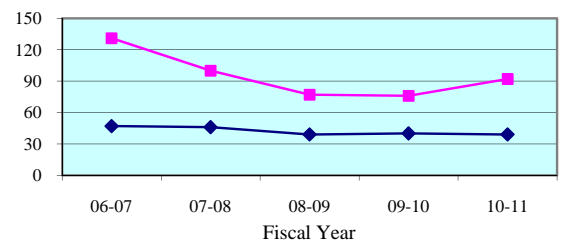

Number of Trials (6 + 12 Person) - Quarterly Data

Quarterly (6 + 12 Person)	Oct-Dec 2010	Jan-Mar 2011	Apr-Jun 2011	Jul-Sep 2011
Charlotte	19	30	20	15
State Median	10	14	9	10

Legend:

County



State Median



Standard



Note: Jury Management data is provided by the clerk of court for each county or the circuit court administrator. This data is self reported through the jury management reports, and the accuracy, validity, and reliability of this data can not be confirmed

Summoning Yield - 5 Year Trend

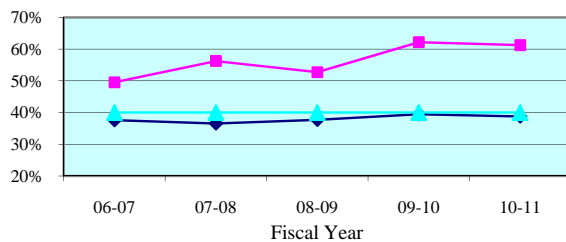

Summoning Yield - Quarterly Data

Quarterly Summoning Yield	Oct-Dec 2010	Jan-Mar 2011	Apr-Jun 2011	Jul-Sep 2011
Collier	59.5%	60.5%	54.4%	64.0%
State Median	39.2%	39.4%	37.9%	38.9%

Juror Days Per Trial - 5 Year Trend

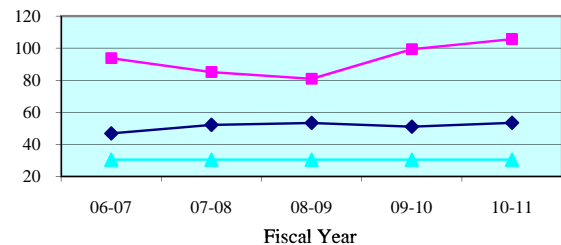

Juror Days Per Trial - Quarterly Data

Quarterly JDPT	Oct-Dec 2010	Jan-Mar 2011	Apr-Jun 2011	Jul-Sep 2011
Collier	100.2	116.2	98.0	81.2
State Median	54.9	50.2	53.5	55.3

People Brought In Per Trial - 5 Year Trend

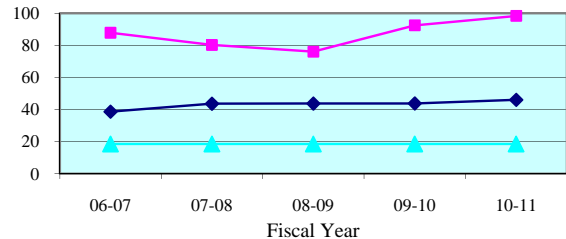

People Brought In Per Trial - Quarterly Data

Quarterly PBI	Oct-Dec 2010	Jan-Mar 2011	Apr-Jun 2011	Jul-Sep 2011
Collier	92.0	104.9	93.7	72.1
State Median	45.9	41.3	44.4	44.1

Percent to Voir Dire - 5 Year Trend

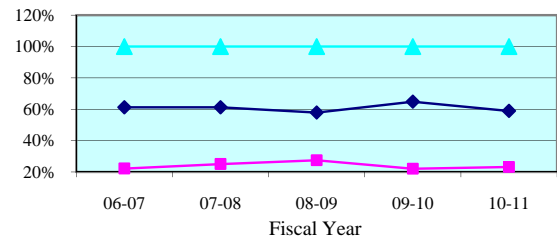

Percent to Voir Dire - Quarterly Data

Quarterly Percent to Voir Dire	Oct-Dec 2010	Jan-Mar 2011	Apr-Jun 2011	Jul-Sep 2011
Collier	24.6%	23.3%	21.6%	32.2%
State Median	54.3%	59.6%	58.0%	55.7%

Average Panel Size - 5 Year Trend

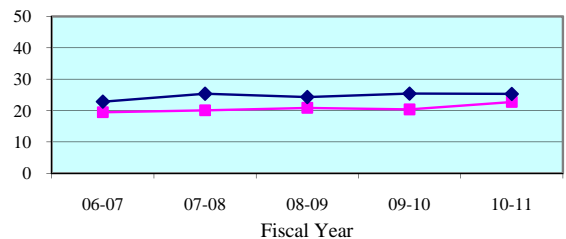

Average Panel Size - Quarterly Data

Quarterly Average Panel Size	Oct-Dec 2010	Jan-Mar 2011	Apr-Jun 2011	Jul-Sep 2011
Collier	22.6	24.5	20.2	23.2
State Median	24.3	25.8	25.2	25.7

Number of Trials - 5 Year Trend

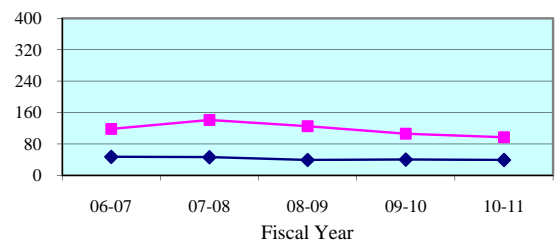

Number of Trials (6 + 12 Person) - Quarterly Data

Quarterly (6 + 12 Person)	Oct-Dec 2010	Jan-Mar 2011	Apr-Jun 2011	Jul-Sep 2011
Collier	24	26	27	26
State Median	10	14	9	10

Legend: County (blue diamond) State Median (magenta square) Standard (cyan triangle)

Note: Jury Management data is provided by the clerk of court for each county or the circuit court administrator. This data is self reported through the jury management reports, and the accuracy, validity, and reliability of this data can not be confirmed

Summoning Yield - 5 Year Trend

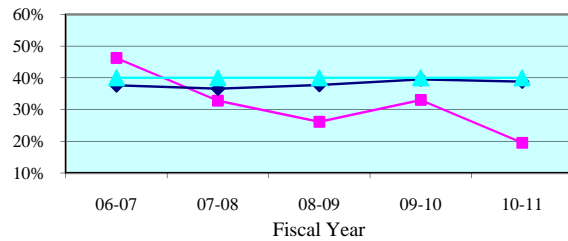

Summoning Yield - Quarterly Data

Quarterly Summoning Yield	Oct-Dec 2010	Jan-Mar 2011	Apr-Jun 2011	Jul-Sep 2011
Glades	23.5%	19.1%	17.4%	13.1%
State Median	39.2%	39.4%	37.9%	38.9%

Juror Days Per Trial - 5 Year Trend

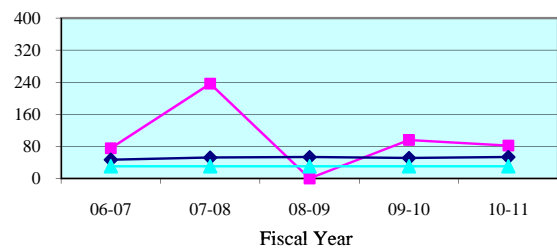

Juror Days Per Trial - Quarterly Data

Quarterly JDPT	Oct-Dec 2010	Jan-Mar 2011	Apr-Jun 2011	Jul-Sep 2011
Glades	105.0	55.0	97.0	53.3
State Median	54.9	50.2	53.5	55.3

People Brought In Per Trial - 5 Year Trend

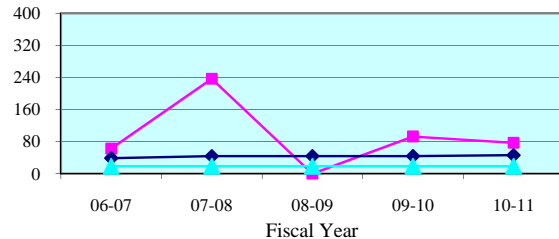

People Brought In Per Trial - Quarterly Data

Quarterly PBI	Oct-Dec 2010	Jan-Mar 2011	Apr-Jun 2011	Jul-Sep 2011
Glades	97.0	50.3	92.3	50.3
State Median	45.9	41.3	44.4	44.1

Percent to Voir Dire - 5 Year Trend

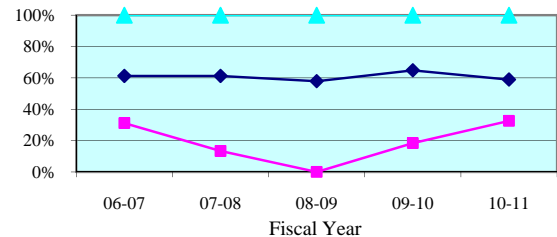

Percent to Voir Dire - Quarterly Data

Quarterly Percent to Voir Dire	Oct-Dec 2010	Jan-Mar 2011	Apr-Jun 2011	Jul-Sep 2011
Glades	24.7%	49.7%	27.8%	43.0%
State Median	54.3%	59.6%	58.0%	55.7%

Average Panel Size - 5 Year Trend

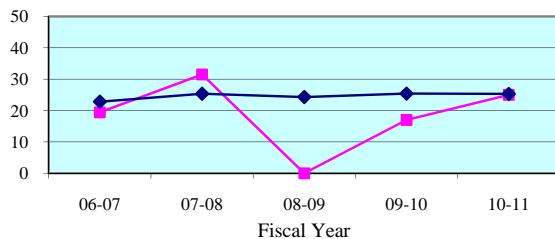

Average Panel Size - Quarterly Data

Quarterly Average Panel Size	Oct-Dec 2010	Jan-Mar 2011	Apr-Jun 2011	Jul-Sep 2011
Glades	24.0	25.0	25.7	21.7
State Median	24.3	25.8	25.2	25.7

Number of Trials - 5 Year Trend

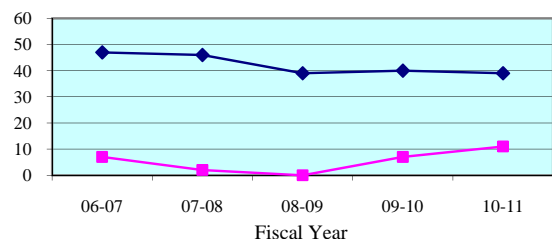

Number of Trials (6 + 12 Person) - Quarterly Data

Quarterly (6 + 12 Person)	Oct-Dec 2010	Jan-Mar 2011	Apr-Jun 2011	Jul-Sep 2011
Glades	2	6	3	3
State Median	10	14	9	10

Legend: County (blue diamond) State Median (magenta square) Standard (cyan triangle)

Note: Jury Management data is provided by the clerk of court for each county or the circuit court administrator. This data is self reported through the jury management reports, and the accuracy, validity, and reliability of this data can not be confirmed

Summoning Yield - 5 Year Trend

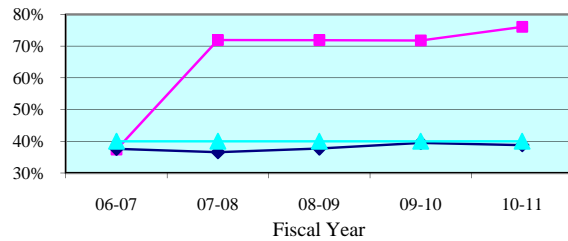

Summoning Yield - Quarterly Data

Quarterly Summoning Yield	Oct-Dec 2010	Jan-Mar 2011	Apr-Jun 2011	Jul-Sep 2011
Hendry	81.5%	77.7%	73.1%	73.0%
State Median	39.2%	39.4%	37.9%	38.9%

Juror Days Per Trial - 5 Year Trend

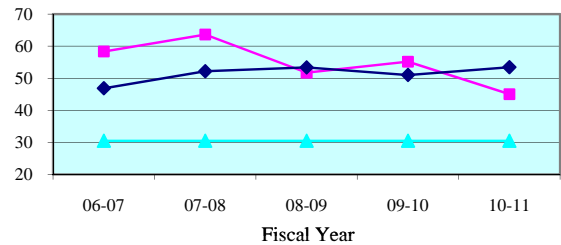

Juror Days Per Trial - Quarterly Data

Quarterly JDPT	Oct-Dec 2010	Jan-Mar 2011	Apr-Jun 2011	Jul-Sep 2011
Hendry	33.2	48.5	55.4	50.3
State Median	54.9	50.2	53.5	55.3

People Brought In Per Trial - 5 Year Trend

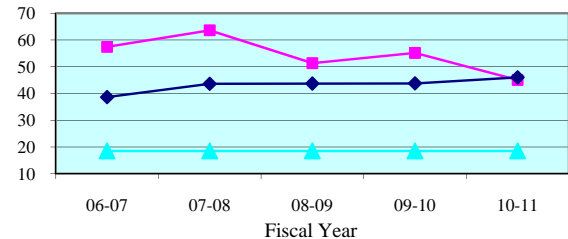

People Brought In Per Trial - Quarterly Data

Quarterly PBI	Oct-Dec 2010	Jan-Mar 2011	Apr-Jun 2011	Jul-Sep 2011
Hendry	33.2	48.5	55.4	50.3
State Median	45.9	41.3	44.4	44.1

Percent to Voir Dire - 5 Year Trend

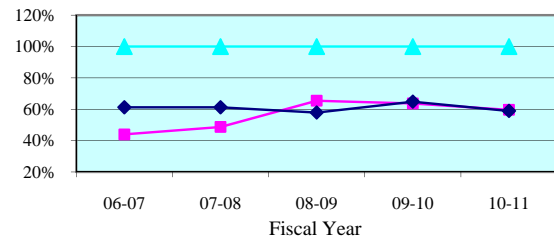

Percent to Voir Dire - Quarterly Data

Quarterly Percent to Voir Dire	Oct-Dec 2010	Jan-Mar 2011	Apr-Jun 2011	Jul-Sep 2011
Hendry	68.6%	53.9%	56.3%	64.7%
State Median	54.3%	59.6%	58.0%	55.7%

Average Panel Size - 5 Year Trend

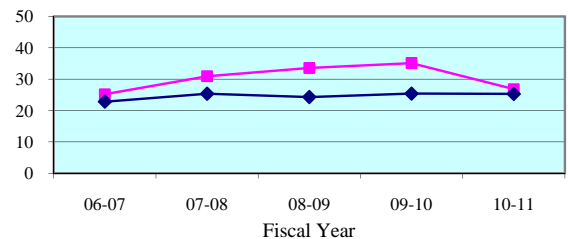

Average Panel Size - Quarterly Data

Quarterly Average Panel Size	Oct-Dec 2010	Jan-Mar 2011	Apr-Jun 2011	Jul-Sep 2011
Hendry	22.8	26.1	31.2	32.6
State Median	24.3	25.8	25.2	25.7

Number of Trials - 5 Year Trend

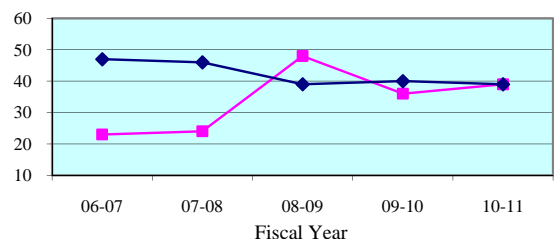

Number of Trials (6 + 12 Person) - Quarterly Data

Quarterly (6 + 12 Person)	Oct-Dec 2010	Jan-Mar 2011	Apr-Jun 2011	Jul-Sep 2011
Hendry	14	8	9	9
State Median	10	14	9	10

Legend: County (blue diamond) State Median (magenta square) Standard (cyan triangle)

Note: Jury Management data is provided by the clerk of court for each county or the circuit court administrator. This data is self reported through the jury management reports, and the accuracy, validity, and reliability of this data can not be confirmed

Summoning Yield - 5 Year Trend

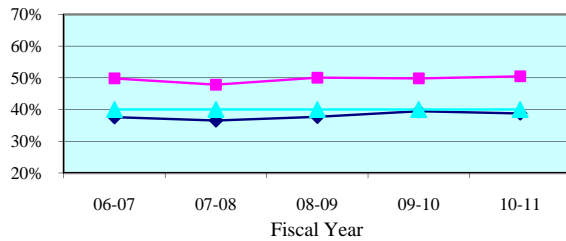

Summoning Yield - Quarterly Data

Quarterly Summoning Yield	Oct-Dec 2010	Jan-Mar 2011	Apr-Jun 2011	Jul-Sep 2011
Lee	51.7%	52.5%	50.8%	50.0%
State Median	39.2%	39.4%	37.9%	38.9%

Juror Days Per Trial - 5 Year Trend

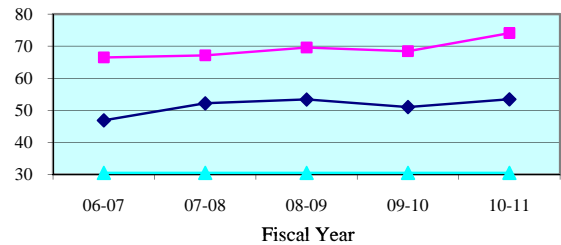

Juror Days Per Trial - Quarterly Data

Quarterly JDPT	Oct-Dec 2010	Jan-Mar 2011	Apr-Jun 2011	Jul-Sep 2011
Lee	73.5	80.8	77.1	77.5
State Median	54.9	50.2	53.5	55.3

People Brought In Per Trial - 5 Year Trend

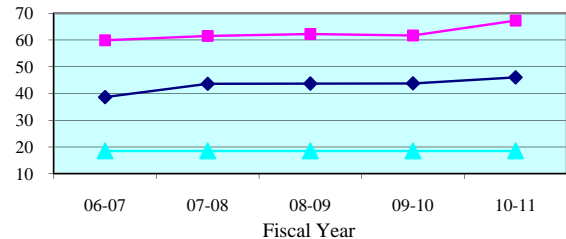

People Brought In Per Trial - Quarterly Data

Quarterly PBI	Oct-Dec 2010	Jan-Mar 2011	Apr-Jun 2011	Jul-Sep 2011
Lee	64.3	74.2	70.0	72.0
State Median	45.9	41.3	44.4	44.1

Percent to Voir Dire - 5 Year Trend

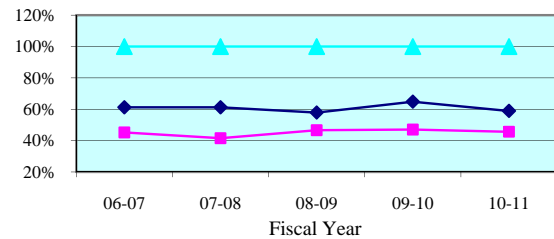

Percent to Voir Dire - Quarterly Data

Quarterly Percent to Voir Dire	Oct-Dec 2010	Jan-Mar 2011	Apr-Jun 2011	Jul-Sep 2011
Lee	50.1%	41.2%	45.0%	43.8%
State Median	54.3%	59.6%	58.0%	55.7%

Average Panel Size - 5 Year Trend

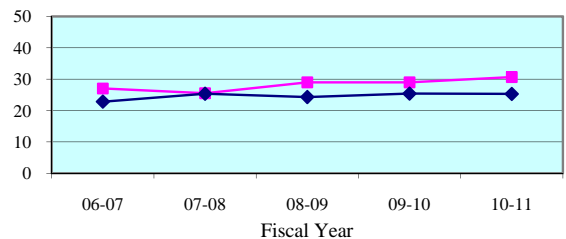

Average Panel Size - Quarterly Data

Quarterly Average Panel Size	Oct-Dec 2010	Jan-Mar 2011	Apr-Jun 2011	Jul-Sep 2011
Lee	32.2	30.6	31.5	31.5
State Median	24.3	25.8	25.2	25.7

Number of Trials - 5 Year Trend

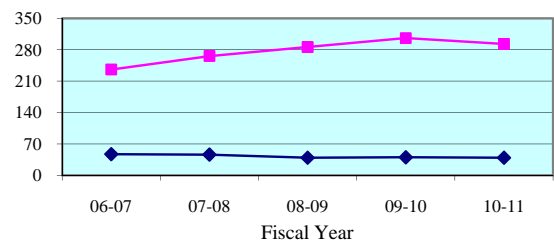

Number of Trials (6 + 12 Person) - Quarterly Data

Quarterly (6 + 12 Person)	Oct-Dec 2010	Jan-Mar 2011	Apr-Jun 2011	Jul-Sep 2011
Lee	68	69	76	67
State Median	10	14	9	10

Legend: County (blue diamond) State Median (magenta square) Standard (cyan triangle)

Note: Jury Management data is provided by the clerk of court for each county or the circuit court administrator. This data is self reported through the jury management reports, and the accuracy, validity, and reliability of this data can not be confirmed