

Summoning Yield - 5 Year Trend

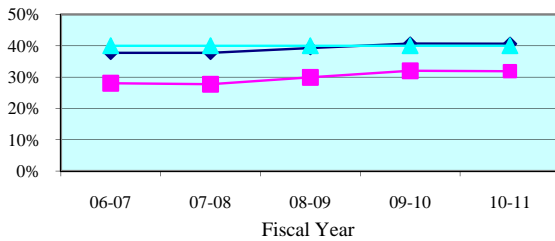

Summoning Yield - Quarterly Data

Quarterly Summoning Yield	Jul-Sep 2010	Oct-Dec 2010	Jan-Mar 2011	Apr-Jun 2011
First Circuit	31.1%	32.4%	32.2%	31.8%
Circuit Median	40.2%	41.4%	41.4%	38.5%

Juror Days Per Trial - 5 Year Trend

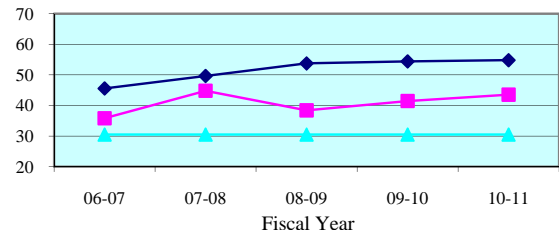

Juror Days Per Trial - Quarterly Data

Quarterly JDPT	Jul-Sep 2010	Oct-Dec 2010	Jan-Mar 2011	Apr-Jun 2011
First Circuit	43.8	44.9	41.5	44.3
Circuit Median	53.0	52.9	57.1	56.6

People Brought In Per Trial - 5 Year Trend

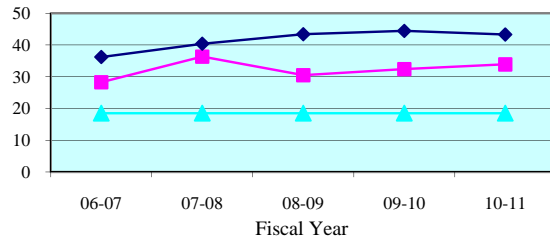

People Brought In Per Trial - Quarterly Data

Quarterly PBI	Jul-Sep 2010	Oct-Dec 2010	Jan-Mar 2011	Apr-Jun 2011
First Circuit	33.7	35.3	32.3	34.6
Circuit Median	41.0	44.0	45.1	45.1

Percent to Voir Dire - 5 Year Trend

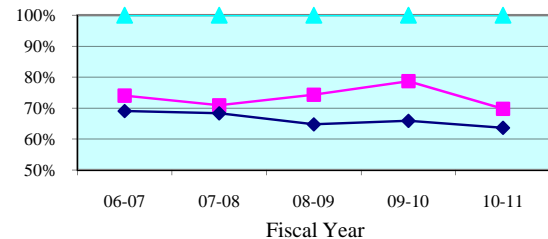

Percent to Voir Dire - Quarterly Data

Quarterly Percent to Voir Dire	Jul-Sep 2010	Oct-Dec 2010	Jan-Mar 2011	Apr-Jun 2011
First Circuit	77.8%	73.0%	68.3%	61.5%
Circuit Median	67.2%	64.0%	66.1%	61.7%

Average Panel Size - 5 Year Trend

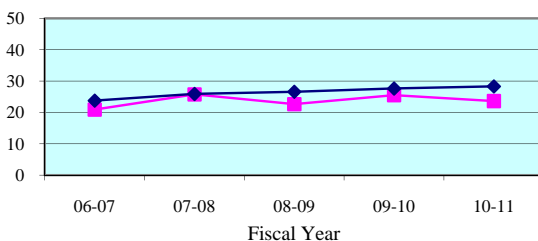

Average Panel Size - Quarterly Data

Quarterly Average Panel Size	Jul-Sep 2010	Oct-Dec 2010	Jan-Mar 2011	Apr-Jun 2011
First Circuit	26.2	25.8	22.1	21.3
Circuit Median	27.7	28.4	28.6	27.9

Number of Trials - 5 Year Trend

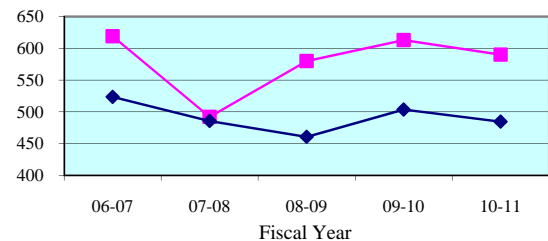

Number of Trials (6 + 12 Person) - Quarterly Data

Quarterly (6 + 12 Person)	Jul-Sep 2010	Oct-Dec 2010	Jan-Mar 2011	Apr-Jun 2011
First Circuit	138	131	168	153
Circuit Median	125	122	122	116

**Legend:**      Circuit      Circuit Median      Standard

Note: Jury Management data is provided by the clerk of court for each county or the circuit court administrator. This data is self reported through the jury management reports, and the accuracy, validity, and reliability of this data can not be confirmed by OSCA staff.

Summoning Yield - 5 Year Trend

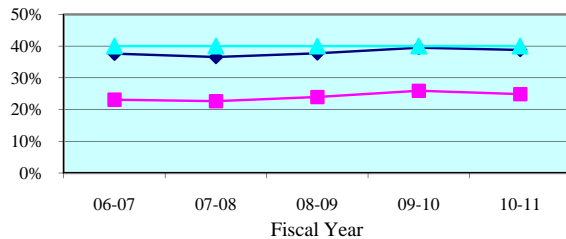

Summoning Yield - Quarterly Data

Quarterly Summoning Yield	Jul-Sep 2010	Oct-Dec 2010	Jan-Mar 2011	Apr-Jun 2011
Escambia	23.1%	25.0%	26.0%	25.0%
State Median	38.0%	39.2%	39.4%	37.9%

Juror Days Per Trial - 5 Year Trend

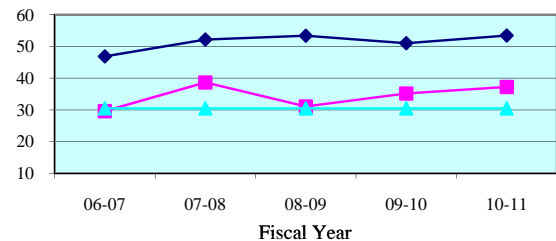

Juror Days Per Trial - Quarterly Data

Quarterly JDPT	Jul-Sep 2010	Oct-Dec 2010	Jan-Mar 2011	Apr-Jun 2011
Escambia	37.6	36.5	36.3	38.6
State Median	48.8	54.9	50.2	53.5

People Brought In Per Trial - 5 Year Trend

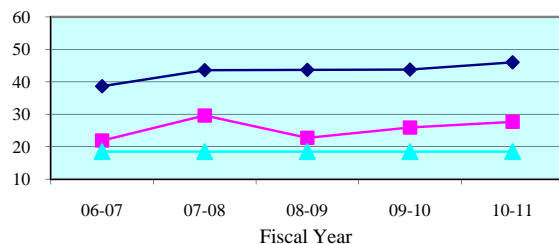

People Brought In Per Trial - Quarterly Data

Quarterly PBI	Jul-Sep 2010	Oct-Dec 2010	Jan-Mar 2011	Apr-Jun 2011
Escambia	27.6	26.9	27.0	29.0
State Median	45.0	45.9	41.3	44.4

Percent to Voir Dire - 5 Year Trend

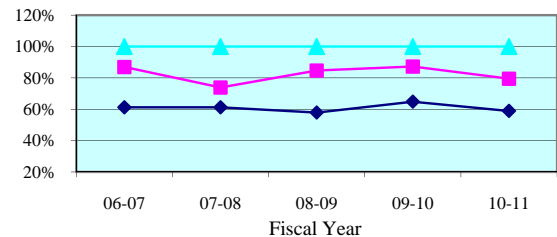

Percent to Voir Dire - Quarterly Data

Quarterly Percent to Voir Dire	Jul-Sep 2010	Oct-Dec 2010	Jan-Mar 2011	Apr-Jun 2011
Escambia	75.4%	81.5%	86.0%	74.9%
State Median	60.9%	54.3%	59.6%	58.0%

Average Panel Size - 5 Year Trend

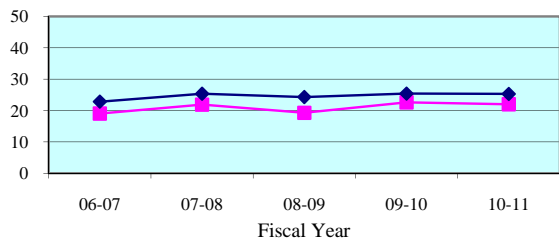

Average Panel Size - Quarterly Data

Quarterly Average Panel Size	Jul-Sep 2010	Oct-Dec 2010	Jan-Mar 2011	Apr-Jun 2011
Escambia	20.9	21.9	23.3	25.9
State Median	25.0	24.3	25.8	25.2

Number of Trials - 5 Year Trend

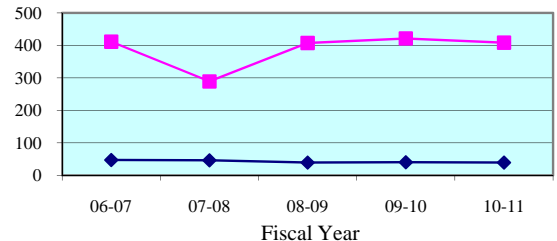

Number of Trials (6 + 12 Person) - Quarterly Data

Quarterly (6 + 12 Person)	Jul-Sep 2010	Oct-Dec 2010	Jan-Mar 2011	Apr-Jun 2011
Escambia	96	89	114	109
State Median	11	10	14	9

**Legend:** County (blue diamond) State Median (pink square) Standard (cyan triangle)

Note: Jury Management data is provided by the clerk of court for each county or the circuit court administrator. This data is self reported through the jury management reports, and the accuracy, validity, and reliability of this data can not be confirmed by OSCA staff.

Summoning Yield - 5 Year Trend

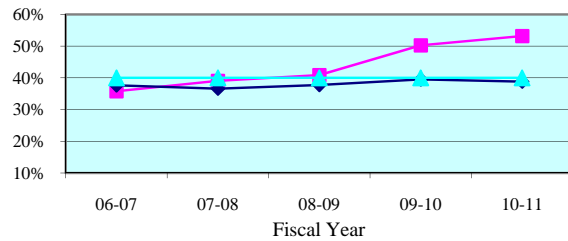

Summoning Yield - Quarterly Data

Quarterly Summoning Yield	Jul-Sep 2010	Oct-Dec 2010	Jan-Mar 2011	Apr-Jun 2011
Okaloosa	55.1%	53.5%	48.9%	55.0%
State Median	38.0%	39.2%	39.4%	37.9%

Juror Days Per Trial - 5 Year Trend

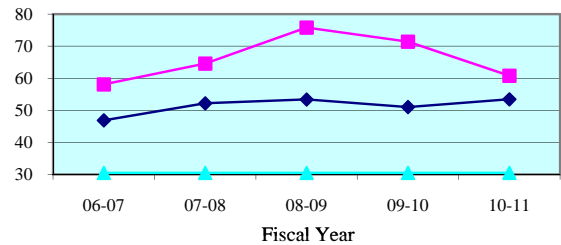

Juror Days Per Trial - Quarterly Data

Quarterly JDPT	Jul-Sep 2010	Oct-Dec 2010	Jan-Mar 2011	Apr-Jun 2011
Okaloosa	64.2	65.3	57.5	58.7
State Median	48.8	54.9	50.2	53.5

People Brought In Per Trial - 5 Year Trend

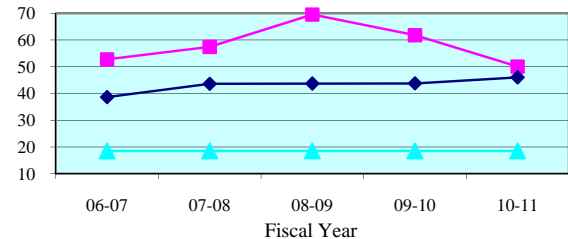

People Brought In Per Trial - Quarterly Data

Quarterly PBI	Jul-Sep 2010	Oct-Dec 2010	Jan-Mar 2011	Apr-Jun 2011
Okaloosa	48.5	60.6	47.4	48.0
State Median	45.0	45.9	41.3	44.4

Percent to Voir Dire - 5 Year Trend

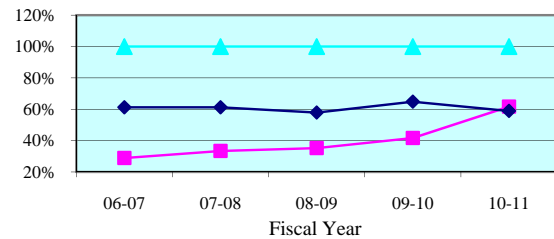

Percent to Voir Dire - Quarterly Data

Quarterly Percent to Voir Dire	Jul-Sep 2010	Oct-Dec 2010	Jan-Mar 2011	Apr-Jun 2011
Okaloosa	58.8%	36.5%	69.4%	75.4%
State Median	60.9%	54.3%	59.6%	58.0%

Average Panel Size - 5 Year Trend

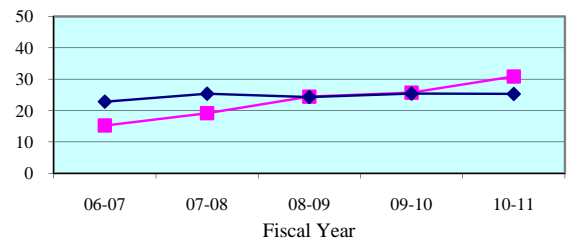

Average Panel Size - Quarterly Data

Quarterly Average Panel Size	Jul-Sep 2010	Oct-Dec 2010	Jan-Mar 2011	Apr-Jun 2011
Okaloosa	28.5	22.1	32.9	36.2
State Median	25.0	24.3	25.8	25.2

Number of Trials - 5 Year Trend

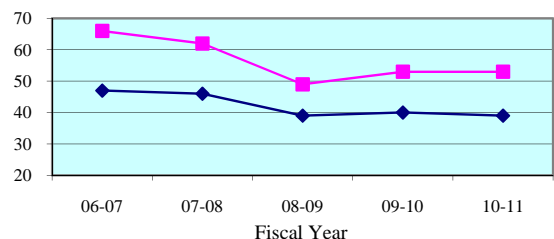

Number of Trials (6 + 12 Person) - Quarterly Data

Quarterly (6 + 12 Person)	Jul-Sep 2010	Oct-Dec 2010	Jan-Mar 2011	Apr-Jun 2011
Okaloosa	13	9	17	14
State Median	11	10	14	9

**Legend:** County (blue diamond) State Median (pink square) Standard (cyan triangle)

Note: Jury Management data is provided by the clerk of court for each county or the circuit court administrator. This data is self reported through the jury management reports, and the accuracy, validity, and reliability of this data can not be confirmed by OSCA staff.

Summoning Yield - 5 Year Trend

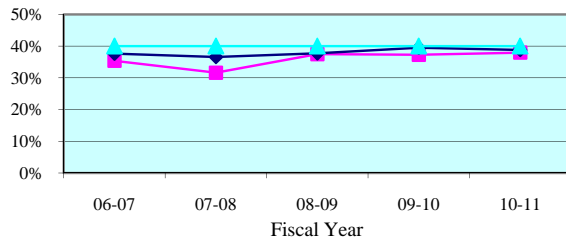

Summoning Yield - Quarterly Data

Quarterly Summoning Yield	Jul-Sep 2010	Oct-Dec 2010	Jan-Mar 2011	Apr-Jun 2011
Santa Rosa	33.5%	40.8%	39.4%	37.9%
State Median	38.0%	39.2%	39.4%	37.9%

Juror Days Per Trial - 5 Year Trend

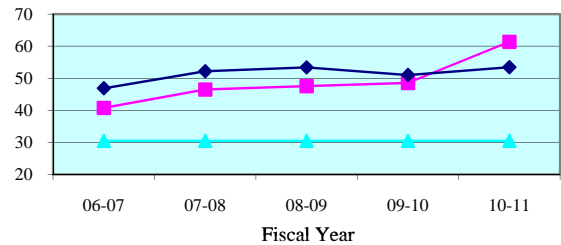

Juror Days Per Trial - Quarterly Data

Quarterly JDPT	Jul-Sep 2010	Oct-Dec 2010	Jan-Mar 2011	Apr-Jun 2011
Santa Rosa	60.7	69.5	55.1	59.0
State Median	48.8	54.9	50.2	53.5

People Brought In Per Trial - 5 Year Trend

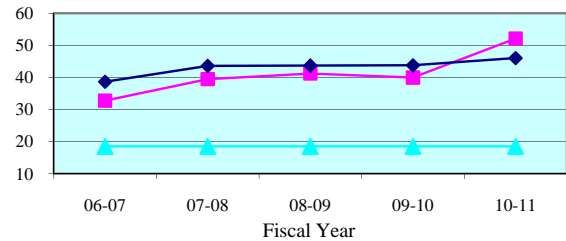

People Brought In Per Trial - Quarterly Data

Quarterly PBI	Jul-Sep 2010	Oct-Dec 2010	Jan-Mar 2011	Apr-Jun 2011
Santa Rosa	52.3	56.8	49.7	48.9
State Median	45.0	45.9	41.3	44.4

Percent to Voir Dire - 5 Year Trend

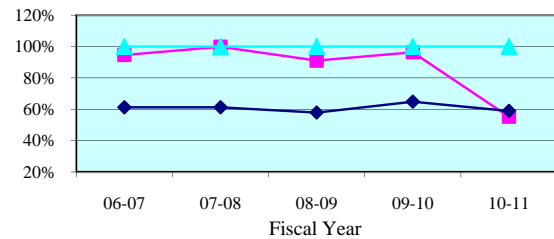

Percent to Voir Dire - Quarterly Data

Quarterly Percent to Voir Dire	Jul-Sep 2010	Oct-Dec 2010	Jan-Mar 2011	Apr-Jun 2011
Santa Rosa	100.0%	76.2%	22.7%	16.9%
State Median	60.9%	54.3%	59.6%	58.0%

Average Panel Size - 5 Year Trend

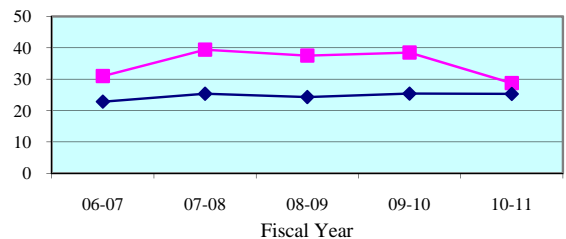

Average Panel Size - Quarterly Data

Quarterly Average Panel Size	Jul-Sep 2010	Oct-Dec 2010	Jan-Mar 2011	Apr-Jun 2011
Santa Rosa	52.3	43.3	11.3	8.3
State Median	25.0	24.3	25.8	25.2

Number of Trials - 5 Year Trend

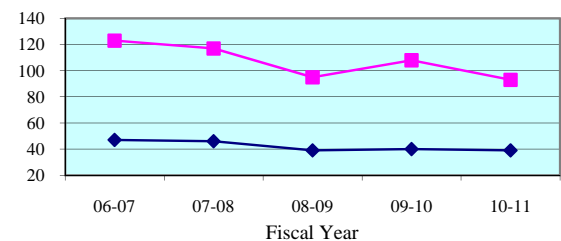

Number of Trials (6 + 12 Person) - Quarterly Data

Quarterly (6 + 12 Person)	Jul-Sep 2010	Oct-Dec 2010	Jan-Mar 2011	Apr-Jun 2011
Santa Rosa	21	26	23	23
State Median	11	10	14	9

**Legend:** County (blue line with diamonds) State Median (red line with squares) Standard (green line with triangles)

Note: Jury Management data is provided by the clerk of court for each county or the circuit court administrator. This data is self reported through the jury management reports, and the accuracy, validity, and reliability of this data can not be confirmed

### Summoning Yield - 5 Year Trend

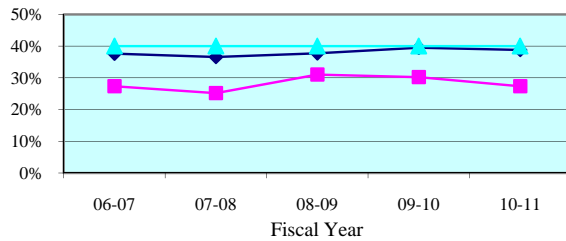

### Summoning Yield - Quarterly Data

Quarterly Summoning Yield	Jul-Sep 2010	Oct-Dec 2010	Jan-Mar 2011	Apr-Jun 2011
Walton	26.7%	25.8%	30.7%	25.5%
State Median	38.0%	39.2%	39.4%	37.9%

### Juror Days Per Trial - 5 Year Trend

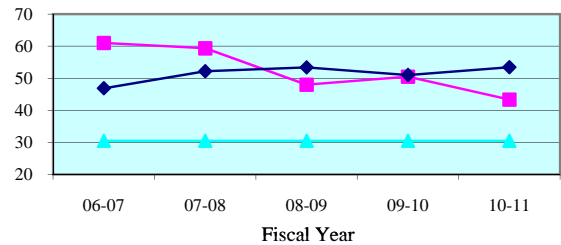

### Juror Days Per Trial - Quarterly Data

Quarterly JDPT	Jul-Sep 2010	Oct-Dec 2010	Jan-Mar 2011	Apr-Jun 2011
Walton	41.3	35.3	42.0	56.6
State Median	48.8	54.9	50.2	53.5

### People Brought In Per Trial - 5 Year Trend

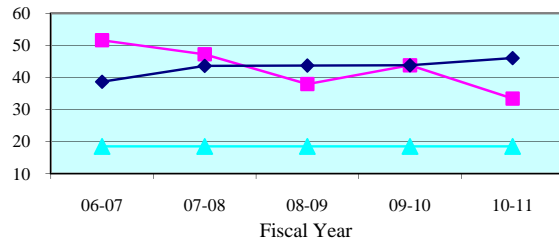

### People Brought In Per Trial - Quarterly Data

Quarterly PBI	Jul-Sep 2010	Oct-Dec 2010	Jan-Mar 2011	Apr-Jun 2011
Walton	33.4	29.4	28.5	47.3
State Median	45.0	45.9	41.3	44.4

### Percent to Voir Dire - 5 Year Trend

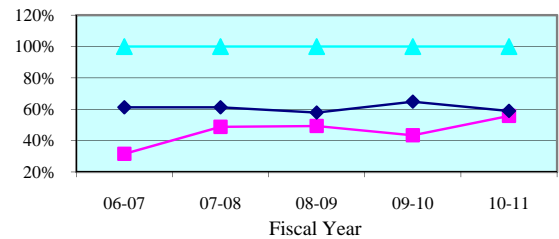

### Percent to Voir Dire - Quarterly Data

Quarterly Percent to Voir Dire	Jul-Sep 2010	Oct-Dec 2010	Jan-Mar 2011	Apr-Jun 2011
Walton	54.7%	47.6%	59.6%	56.8%
State Median	60.9%	54.3%	59.6%	58.0%

### Average Panel Size - 5 Year Trend

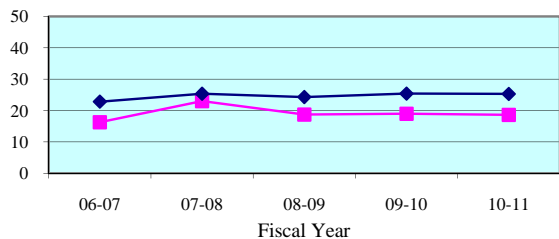

### Average Panel Size - Quarterly Data

Quarterly Average Panel Size	Jul-Sep 2010	Oct-Dec 2010	Jan-Mar 2011	Apr-Jun 2011
Walton	18.3	14.0	17.0	26.9
State Median	25.0	24.3	25.8	25.2

### Number of Trials - 5 Year Trend

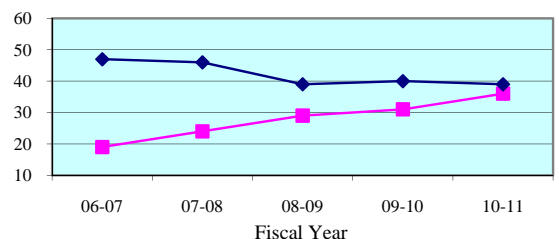

### Number of Trials (6 + 12 Person) - Quarterly Data

Quarterly (6 + 12 Person)	Jul-Sep 2010	Oct-Dec 2010	Jan-Mar 2011	Apr-Jun 2011
Walton	8	7	14	7
State Median	11	10	14	9

**Legend:** County (blue diamond) State Median (pink square) Standard (cyan triangle)

Note: Jury Management data is provided by the clerk of court for each county or the circuit court administrator. This data is self reported through the jury management reports, and the accuracy, validity, and reliability of this data can not be confirmed

Summoning Yield - 5 Year Trend

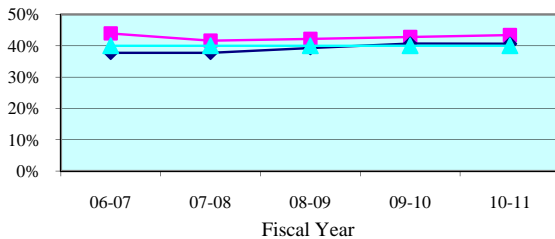

Summoning Yield - Quarterly Data

Quarterly Summoning Yield	Jul-Sep 2010	Oct-Dec 2010	Jan-Mar 2011	Apr-Jun 2011
Second Circuit	47.0%	41.9%	41.9%	42.6%
Circuit Median	40.2%	41.4%	41.4%	38.5%

Juror Days Per Trial - 5 Year Trend

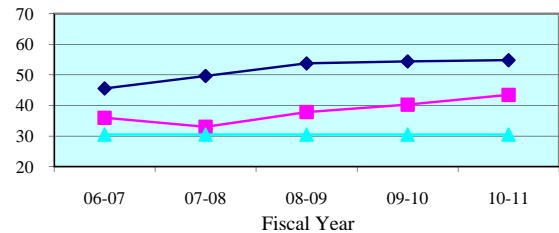

Juror Days Per Trial - Quarterly Data

Quarterly JDPT	Jul-Sep 2010	Oct-Dec 2010	Jan-Mar 2011	Apr-Jun 2011
Second Circuit	39.4	45.3	48.9	41.5
Circuit Median	53.0	52.9	57.1	56.6

People Brought In Per Trial - 5 Year Trend

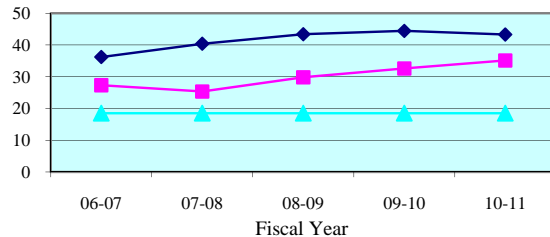

People Brought In Per Trial - Quarterly Data

Quarterly PBI	Jul-Sep 2010	Oct-Dec 2010	Jan-Mar 2011	Apr-Jun 2011
Second Circuit	31.4	37.0	39.5	33.7
Circuit Median	41.0	44.0	45.1	45.1

Percent to Voir Dire - 5 Year Trend

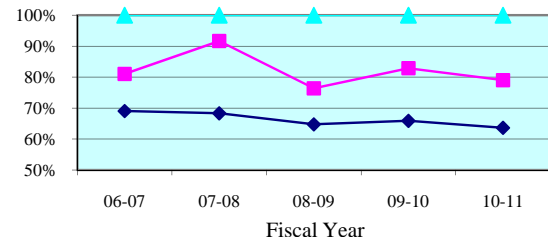

Percent to Voir Dire - Quarterly Data

Quarterly Percent to Voir Dire	Jul-Sep 2010	Oct-Dec 2010	Jan-Mar 2011	Apr-Jun 2011
Second Circuit	82.5%	76.9%	74.4%	82.3%
Circuit Median	67.2%	64.0%	66.1%	61.7%

Average Panel Size - 5 Year Trend

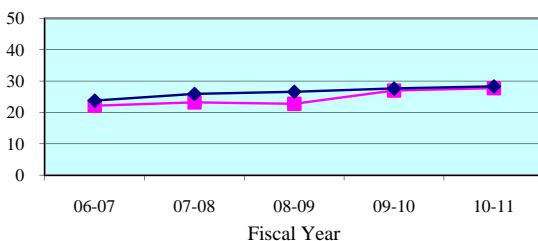

Average Panel Size - Quarterly Data

Quarterly Average Panel Size	Jul-Sep 2010	Oct-Dec 2010	Jan-Mar 2011	Apr-Jun 2011
First Circuit	25.9	28.4	29.4	27.7
Circuit Median	27.7	28.4	28.6	27.9

Number of Trials - 5 Year Trend

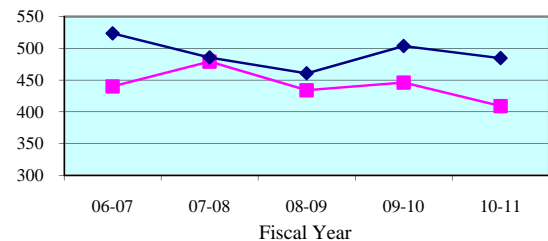

Number of Trials (6 + 12 Person) - Quarterly Data

Quarterly (6 + 12 Person)	Jul-Sep 2010	Oct-Dec 2010	Jan-Mar 2011	Apr-Jun 2011
Second Circuit	113	87	96	113
Circuit Median	125	122	122	116

**Legend:**      Circuit      Circuit Median      Standard     

Note: Jury Management data is provided by the clerk of court for each county or the circuit court administrator. This data is self reported through the jury management reports, and the accuracy, validity, and reliability of this data can not be confirmed by OSCA staff.

Summoning Yield - 5 Year Trend

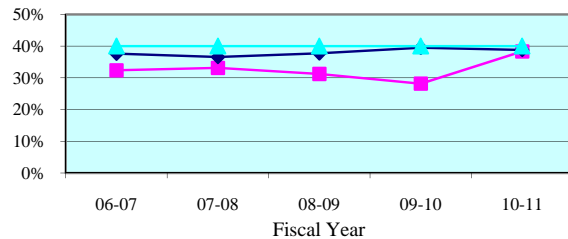

Summoning Yield - Quarterly Data

Quarterly Summoning Yield	Jul-Sep 2010	Oct-Dec 2010	Jan-Mar 2011	Apr-Jun 2011
Franklin	38.3%	41.6%	44.7%	30.7%
State Median	38.0%	39.2%	39.4%	37.9%

Juror Days Per Trial - 5 Year Trend

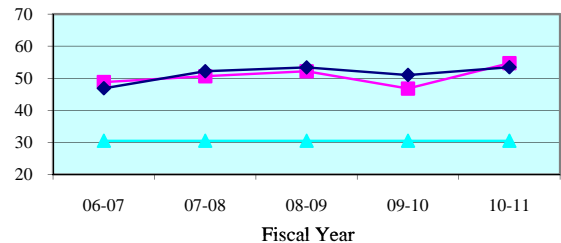

Juror Days Per Trial - Quarterly Data

Quarterly JDPT	Jul-Sep 2010	Oct-Dec 2010	Jan-Mar 2011	Apr-Jun 2011
Franklin	74.0	101.0	83.5	34.2
State Median	48.8	54.9	50.2	53.5

People Brought In Per Trial - 5 Year Trend

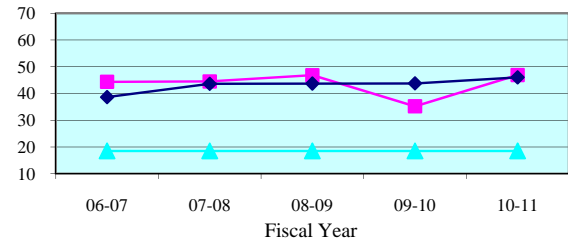

People Brought In Per Trial - Quarterly Data

Quarterly PBI	Jul-Sep 2010	Oct-Dec 2010	Jan-Mar 2011	Apr-Jun 2011
Franklin	67.0	86.0	66.0	30.7
State Median	45.0	45.9	41.3	44.4

Percent to Voir Dire - 5 Year Trend

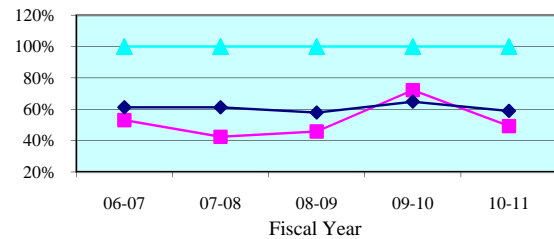

Percent to Voir Dire - Quarterly Data

Quarterly Percent to Voir Dire	Jul-Sep 2010	Oct-Dec 2010	Jan-Mar 2011	Apr-Jun 2011
Franklin	40.3%	27.9%	39.4%	69.6%
State Median	60.9%	54.3%	59.6%	58.0%

Average Panel Size - 5 Year Trend

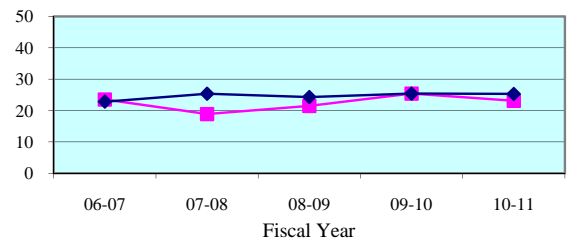

Average Panel Size - Quarterly Data

Quarterly Average Panel Size	Jul-Sep 2010	Oct-Dec 2010	Jan-Mar 2011	Apr-Jun 2011
Franklin	27.0	24.0	26.0	21.3
State Median	25.0	24.3	25.8	25.2

Number of Trials - 5 Year Trend

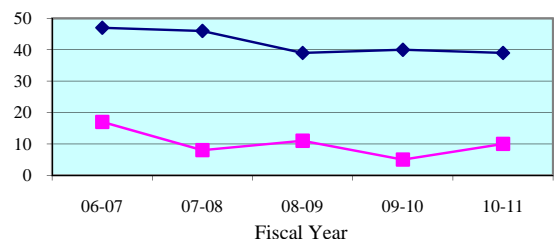

Number of Trials (6 + 12 Person) - Quarterly Data

Quarterly (6 + 12 Person)	Jul-Sep 2010	Oct-Dec 2010	Jan-Mar 2011	Apr-Jun 2011
Franklin	1	1	2	6
State Median	11	10	14	9

**Legend:** County (blue diamond) State Median (pink square) Standard (cyan triangle)

Note: Jury Management data is provided by the clerk of court for each county or the circuit court administrator. This data is self reported through the jury management reports, and the accuracy, validity, and reliability of this data can not be confirmed

Summoning Yield - 5 Year Trend

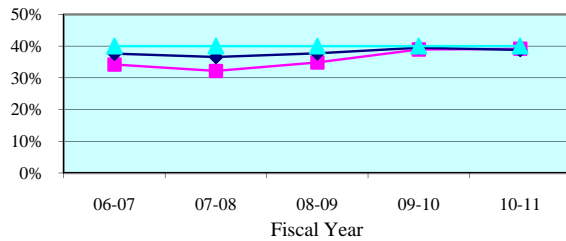

Summoning Yield - Quarterly Data

Quarterly Summoning Yield	Jul-Sep 2010	Oct-Dec 2010	Jan-Mar 2011	Apr-Jun 2011
Gadsden	45.3%	32.4%	36.3%	43.2%
State Median	38.0%	39.2%	39.4%	37.9%

Juror Days Per Trial - 5 Year Trend

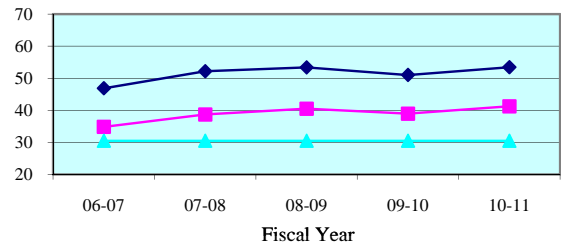

Juror Days Per Trial - Quarterly Data

Quarterly JDPT	Jul-Sep 2010	Oct-Dec 2010	Jan-Mar 2011	Apr-Jun 2011
Gadsden	34.0	44.9	40.8	45.6
State Median	48.8	54.9	50.2	53.5

People Brought In Per Trial - 5 Year Trend

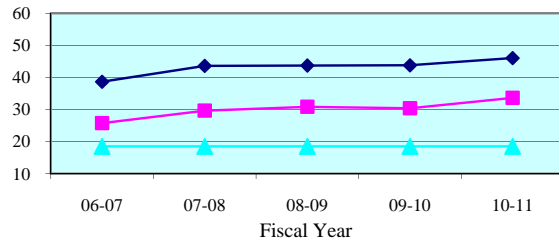

People Brought In Per Trial - Quarterly Data

Quarterly PBI	Jul-Sep 2010	Oct-Dec 2010	Jan-Mar 2011	Apr-Jun 2011
Gadsden	27.5	36.2	33.0	38.1
State Median	45.0	45.9	41.3	44.4

Percent to Voir Dire - 5 Year Trend

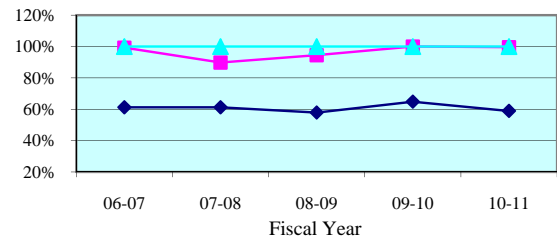

Percent to Voir Dire - Quarterly Data

Quarterly Percent to Voir Dire	Jul-Sep 2010	Oct-Dec 2010	Jan-Mar 2011	Apr-Jun 2011
Gadsden	100.0%	99.4%	99.5%	99.8%
State Median	60.9%	54.3%	59.6%	58.0%

Average Panel Size - 5 Year Trend

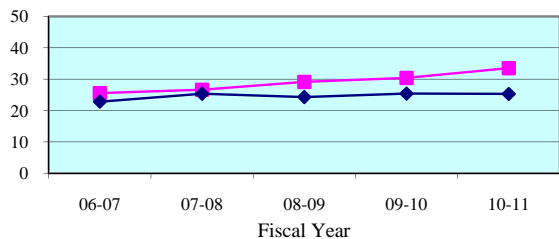

Average Panel Size - Quarterly Data

Quarterly Average Panel Size	Jul-Sep 2010	Oct-Dec 2010	Jan-Mar 2011	Apr-Jun 2011
Gadsden	27.5	36.0	32.8	38.1
State Median	25.0	24.3	25.8	25.2

Number of Trials - 5 Year Trend

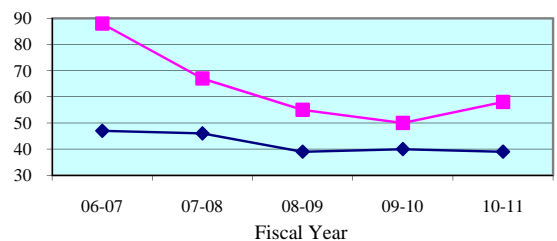

Number of Trials (6 + 12 Person) - Quarterly Data

Quarterly (6 + 12 Person)	Jul-Sep 2010	Oct-Dec 2010	Jan-Mar 2011	Apr-Jun 2011
Gadsden	14	13	17	14
State Median	11	10	14	9

**Legend:** County (blue diamond) State Median (pink square) Standard (cyan triangle)

Note: Jury Management data is provided by the clerk of court for each county or the circuit court administrator. This data is self reported through the jury management reports, and the accuracy, validity, and reliability of this data can not be confirmed



Summoning Yield - 5 Year Trend

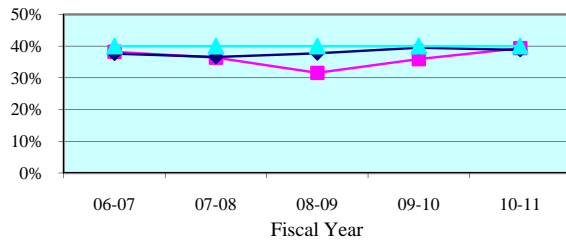

Summoning Yield - Quarterly Data

Quarterly Summoning Yield	Jul-Sep 2010	Oct-Dec 2010	Jan-Mar 2011	Apr-Jun 2011
Jefferson	38.0%	34.5%	43.4%	43.3%
State Median	38.0%	39.2%	39.4%	37.9%

Juror Days Per Trial - 5 Year Trend

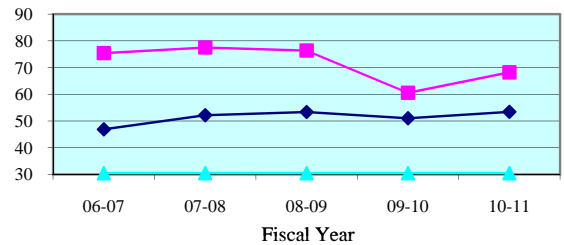

Juror Days Per Trial - Quarterly Data

Quarterly JDPT	Jul-Sep 2010	Oct-Dec 2010	Jan-Mar 2011	Apr-Jun 2011
Jefferson	47.5	76.0	92.0	78.0
State Median	48.8	54.9	50.2	53.5

People Brought In Per Trial - 5 Year Trend

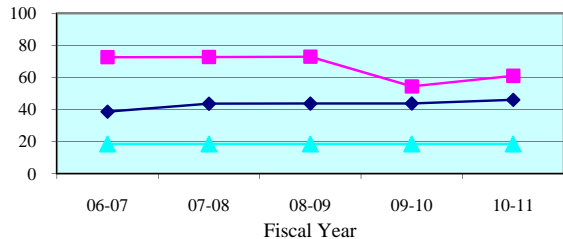

People Brought In Per Trial - Quarterly Data

Quarterly PBI	Jul-Sep 2010	Oct-Dec 2010	Jan-Mar 2011	Apr-Jun 2011
Jefferson	47.5	69.0	76.0	65.0
State Median	45.0	45.9	41.3	44.4

Percent to Voir Dire - 5 Year Trend

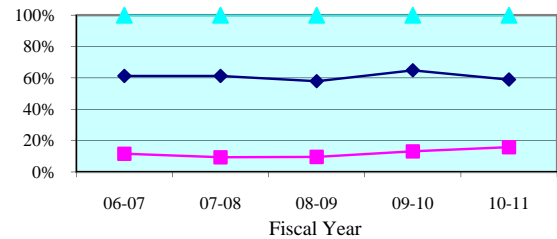

Percent to Voir Dire - Quarterly Data

Quarterly Percent to Voir Dire	Jul-Sep 2010	Oct-Dec 2010	Jan-Mar 2011	Apr-Jun 2011
Jefferson	21.1%	10.1%	10.5%	20.0%
State Median	60.9%	54.3%	59.6%	58.0%

Average Panel Size - 5 Year Trend

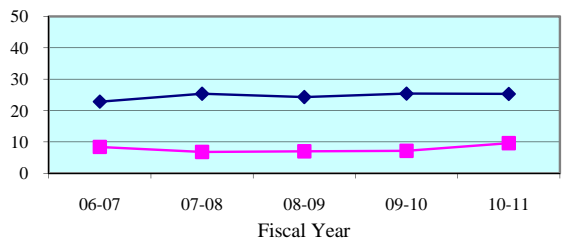

Average Panel Size - Quarterly Data

Quarterly Average Panel Size	Jul-Sep 2010	Oct-Dec 2010	Jan-Mar 2011	Apr-Jun 2011
Jefferson	10.0	7.0	8.0	13.0
State Median	25.0	24.3	25.8	25.2

Number of Trials - 5 Year Trend

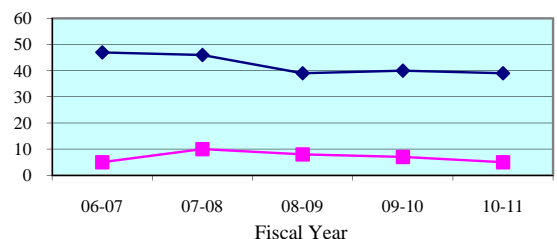

Number of Trials (6 + 12 Person) - Quarterly Data

Quarterly (6 + 12 Person)	Jul-Sep 2010	Oct-Dec 2010	Jan-Mar 2011	Apr-Jun 2011
Jefferson	2	1	1	1
State Median	11	10	14	9

**Legend:** County (blue diamond) State Median (red square) Standard (green triangle)

Note: Jury Management data is provided by the clerk of court for each county or the circuit court administrator. This data is self reported through the jury management reports, and the accuracy, validity, and reliability of this data can not be confirmed

Summoning Yield - 5 Year Trend

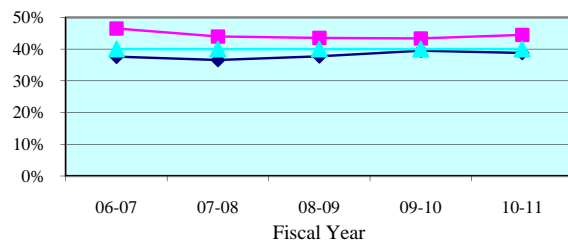

Summoning Yield - Quarterly Data

Quarterly Summoning Yield	Jul-Sep 2010	Oct-Dec 2010	Jan-Mar 2011	Apr-Jun 2011
Leon	47.6%	44.2%	42.8%	43.2%
State Median	38.0%	39.2%	39.4%	37.9%

Juror Days Per Trial - 5 Year Trend

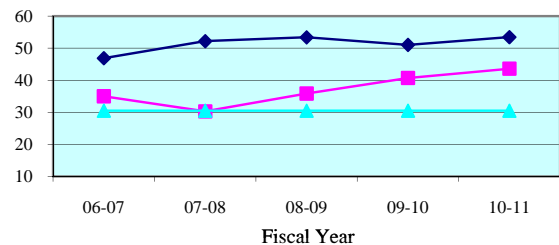

Juror Days Per Trial - Quarterly Data

Quarterly JDPT	Jul-Sep 2010	Oct-Dec 2010	Jan-Mar 2011	Apr-Jun 2011
Leon	38.8	44.4	50.5	42.6
State Median	48.8	54.9	50.2	53.5

People Brought In Per Trial - 5 Year Trend

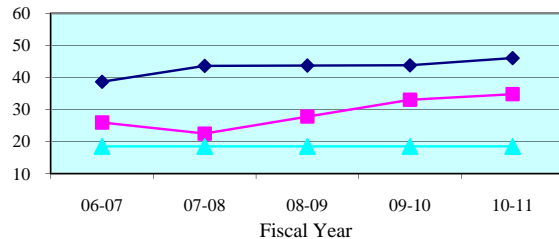

People Brought In Per Trial - Quarterly Data

Quarterly PBI	Jul-Sep 2010	Oct-Dec 2010	Jan-Mar 2011	Apr-Jun 2011
Leon	30.4	36.0	40.5	33.9
State Median	45.0	45.9	41.3	44.4

Percent to Voir Dire - 5 Year Trend

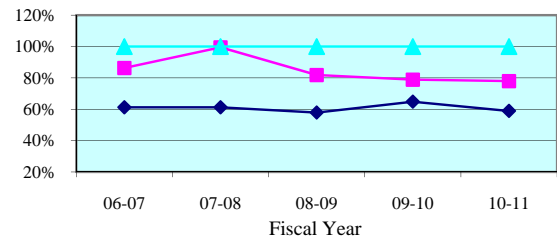

Percent to Voir Dire - Quarterly Data

Quarterly Percent to Voir Dire	Jul-Sep 2010	Oct-Dec 2010	Jan-Mar 2011	Apr-Jun 2011
Leon	84.3%	76.5%	72.7%	78.0%
State Median	60.9%	54.3%	59.6%	58.0%

Average Panel Size - 5 Year Trend

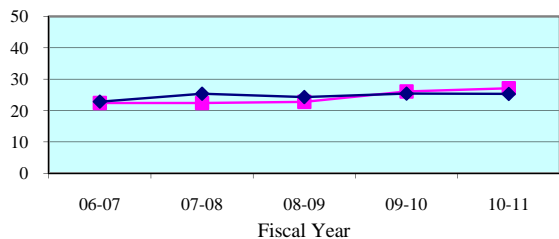

Average Panel Size - Quarterly Data

Quarterly Average Panel Size	Jul-Sep 2010	Oct-Dec 2010	Jan-Mar 2011	Apr-Jun 2011
Leon	25.6	27.5	29.4	26.5
State Median	25.0	24.3	25.8	25.2

Number of Trials - 5 Year Trend

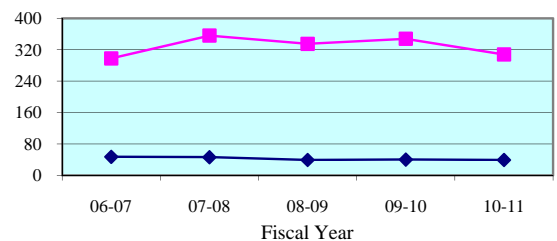

Number of Trials (6 + 12 Person) - Quarterly Data

Quarterly (6 + 12 Person)	Jul-Sep 2010	Oct-Dec 2010	Jan-Mar 2011	Apr-Jun 2011
Leon	93	65	70	80
State Median	11	10	14	9

**Legend:** County (blue diamond) State Median (magenta square) Standard (cyan triangle)

Note: Jury Management data is provided by the clerk of court for each county or the circuit court administrator. This data is self reported through the jury management reports, and the accuracy, validity, and reliability of this data can not be confirmed

Summoning Yield - 5 Year Trend

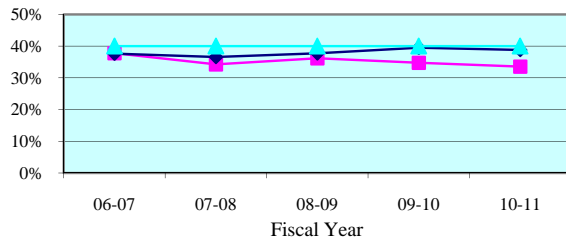

Summoning Yield - Quarterly Data

Quarterly Summoning Yield	Jul-Sep 2010	Oct-Dec 2010	Jan-Mar 2011	Apr-Jun 2011
Liberty	36.4%	31.4%	33.3%	34.0%
State Median	38.0%	39.2%	39.4%	37.9%

Juror Days Per Trial - 5 Year Trend

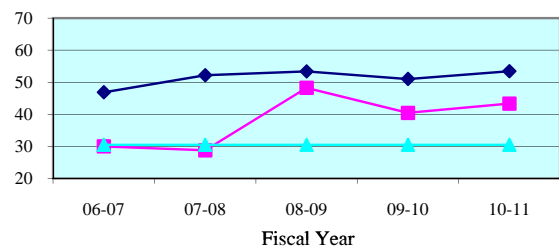

Juror Days Per Trial - Quarterly Data

Quarterly JDPT	Jul-Sep 2010	Oct-Dec 2010	Jan-Mar 2011	Apr-Jun 2011
Liberty	105.0	42.7	37.3	34.5
State Median	48.8	54.9	50.2	53.5

People Brought In Per Trial - 5 Year Trend

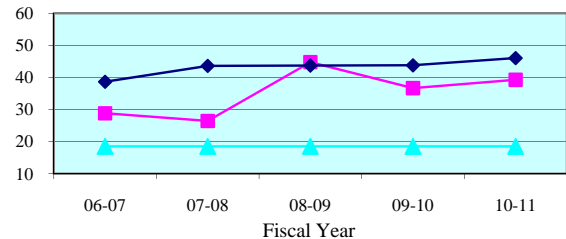

People Brought In Per Trial - Quarterly Data

Quarterly PBI	Jul-Sep 2010	Oct-Dec 2010	Jan-Mar 2011	Apr-Jun 2011
Liberty	91.0	40.3	33.8	31.0
State Median	45.0	45.9	41.3	44.4

Percent to Voir Dire - 5 Year Trend

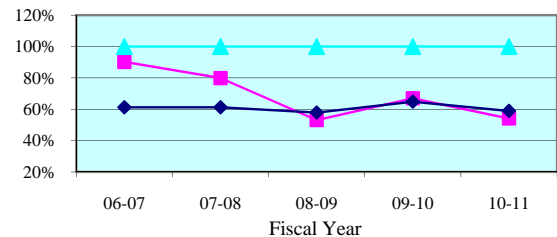

Percent to Voir Dire - Quarterly Data

Quarterly Percent to Voir Dire	Jul-Sep 2010	Oct-Dec 2010	Jan-Mar 2011	Apr-Jun 2011
Liberty	40.7%	37.2%	66.7%	66.9%
State Median	60.9%	54.3%	59.6%	58.0%

Average Panel Size - 5 Year Trend

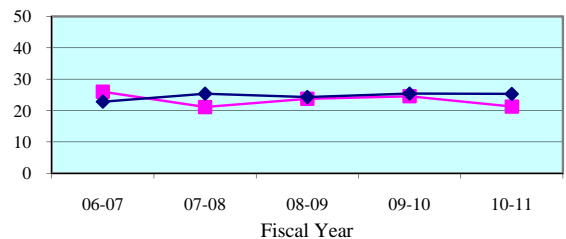

Average Panel Size - Quarterly Data

Quarterly Average Panel Size	Jul-Sep 2010	Oct-Dec 2010	Jan-Mar 2011	Apr-Jun 2011
Liberty	37.0	15.0	22.5	20.8
State Median	25.0	24.3	25.8	25.2

Number of Trials - 5 Year Trend

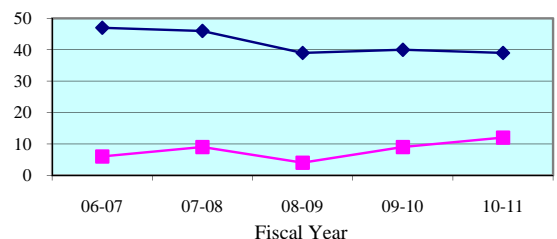

Number of Trials (6 + 12 Person) - Quarterly Data

Quarterly (6 + 12 Person)	Jul-Sep 2010	Oct-Dec 2010	Jan-Mar 2011	Apr-Jun 2011
Liberty	1	3	4	4
State Median	11	10	14	9

**Legend:** County (blue diamond) State Median (pink square) Standard (cyan triangle)

Note: Jury Management data is provided by the clerk of court for each county or the circuit court administrator. This data is self reported through the jury management reports, and the accuracy, validity, and reliability of this data can not be confirmed

### Summoning Yield - 5 Year Trend

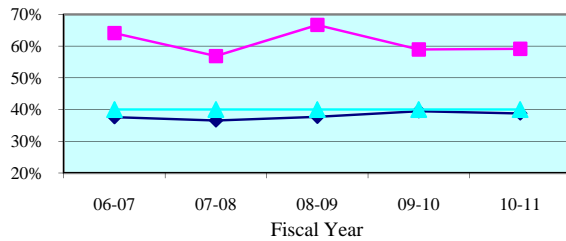

### Summoning Yield - Quarterly Data

Quarterly Summoning Yield	Jul-Sep 2010	Oct-Dec 2010	Jan-Mar 2011	Apr-Jun 2011
Wakulla	63.0%	59.8%	63.0%	53.8%
State Median	38.0%	39.2%	39.4%	37.9%

### Juror Days Per Trial - 5 Year Trend

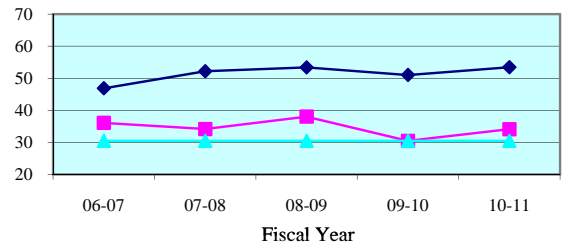

### Juror Days Per Trial - Quarterly Data

Quarterly JDPT	Jul-Sep 2010	Oct-Dec 2010	Jan-Mar 2011	Apr-Jun 2011
Wakulla	48.5	42.0	27.5	28.3
State Median	48.8	54.9	50.2	53.5

### People Brought In Per Trial - 5 Year Trend

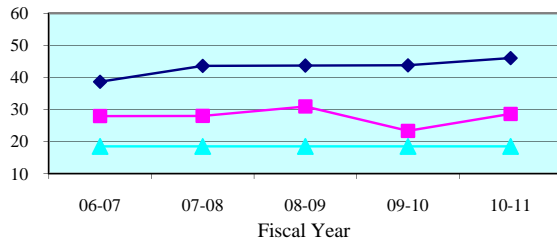

### People Brought In Per Trial - Quarterly Data

Quarterly PBI	Jul-Sep 2010	Oct-Dec 2010	Jan-Mar 2011	Apr-Jun 2011
Wakulla	45.0	32.3	27.5	23.0
State Median	45.0	45.9	41.3	44.4

### Percent to Voir Dire - 5 Year Trend

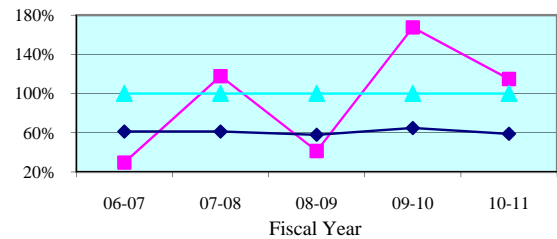

### Percent to Voir Dire - Quarterly Data

Quarterly Percent to Voir Dire	Jul-Sep 2010	Oct-Dec 2010	Jan-Mar 2011	Apr-Jun 2011
Wakulla	87.8%	107.0%	96.4%	139.1%
State Median	60.9%	54.3%	59.6%	58.0%

### Average Panel Size - 5 Year Trend

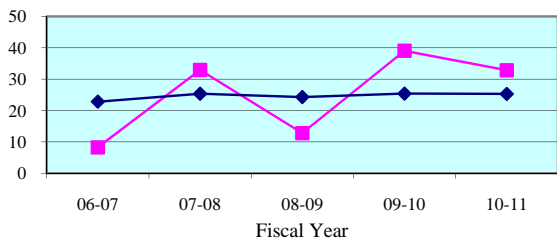

### Average Panel Size - Quarterly Data

Quarterly Average Panel Size	Jul-Sep 2010	Oct-Dec 2010	Jan-Mar 2011	Apr-Jun 2011
Wakulla	39.5	34.5	26.5	32.0
State Median	25.0	24.3	25.8	25.2

### Number of Trials - 5 Year Trend

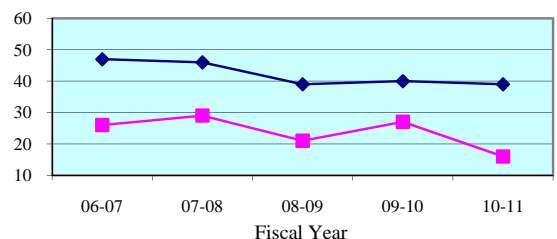

### Number of Trials (6 + 12 Person) - Quarterly Data

Quarterly (6 + 12 Person)	Jul-Sep 2010	Oct-Dec 2010	Jan-Mar 2011	Apr-Jun 2011
Wakulla	2	4	2	8
State Median	11	10	14	9

**Legend:** County (blue diamond) State Median (magenta square) Standard (cyan triangle)

Note: Jury Management data is provided by the clerk of court for each county or the circuit court administrator. This data is self reported through the jury management reports, and the accuracy, validity, and reliability of this data can not be confirmed

### Summoning Yield - 5 Year Trend

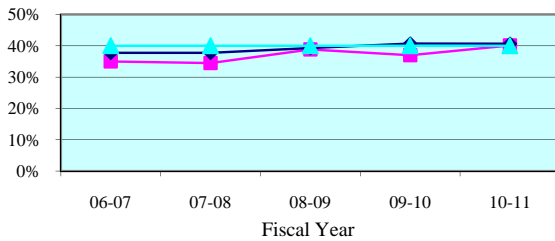

### Summoning Yield - Quarterly Data

Quarterly Summoning Yield	Jul-Sep 2010	Oct-Dec 2010	Jan-Mar 2011	Apr-Jun 2011
Third Circuit	39.5%	49.2%	34.8%	37.6%
Circuit Median	40.2%	41.4%	41.4%	38.5%

### Juror Days Per Trial - 5 Year Trend

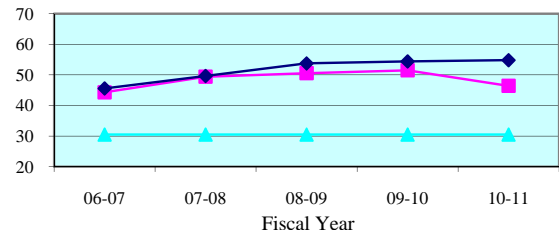

### Juror Days Per Trial - Quarterly Data

Quarterly JDPT	Jul-Sep 2010	Oct-Dec 2010	Jan-Mar 2011	Apr-Jun 2011
Third Circuit	33.1	57.9	44.3	57.3
Circuit Median	53.0	52.9	57.1	56.6

### People Brought In Per Trial - 5 Year Trend

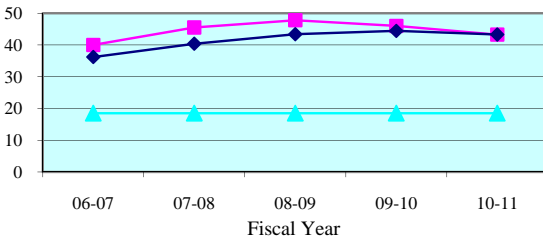

### People Brought In Per Trial - Quarterly Data

Quarterly PBI	Jul-Sep 2010	Oct-Dec 2010	Jan-Mar 2011	Apr-Jun 2011
Third Circuit	29.2	56.5	39.7	55.5
Circuit Median	41.0	44.0	45.1	45.1

### Percent to Voir Dire - 5 Year Trend

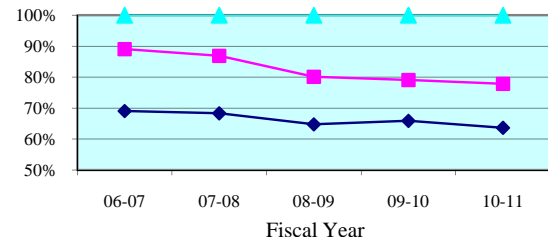

### Percent to Voir Dire - Quarterly Data

Quarterly Percent to Voir Dire	Jul-Sep 2010	Oct-Dec 2010	Jan-Mar 2011	Apr-Jun 2011
Third Circuit	94.5%	66.0%	77.4%	77.4%
Circuit Median	67.2%	64.0%	66.1%	61.7%

### Average Panel Size - 5 Year Trend

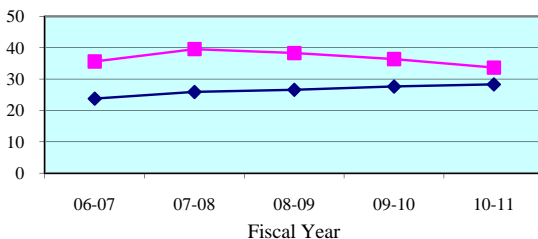

### Average Panel Size - Quarterly Data

Quarterly Average Panel Size	Jul-Sep 2010	Oct-Dec 2010	Jan-Mar 2011	Apr-Jun 2011
Third Circuit	27.6	37.3	30.7	42.9
Circuit Median	27.7	28.4	28.6	27.9

### Number of Trials - 5 Year Trend

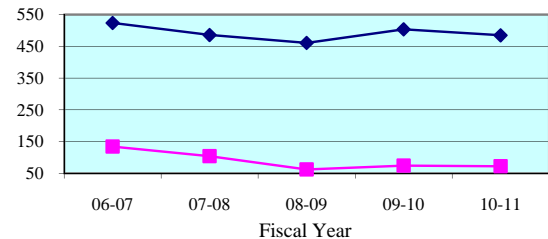

### Number of Trials (6 + 12 Person) - Quarterly Data

Quarterly (6 + 12 Person)	Jul-Sep 2010	Oct-Dec 2010	Jan-Mar 2011	Apr-Jun 2011
Third Circuit	22	15	20	15
Circuit Median	125	122	122	116

**Legend:** Circuit (blue line with triangles) Circuit Median (red line with squares) Standard (green line with diamonds)

Note: Jury Management data is provided by the clerk of court for each county or the circuit court administrator. This data is self reported through the jury management reports, and the accuracy, validity, and reliability of this data can not be confirmed by OSCA staff.

Summoning Yield - 5 Year Trend

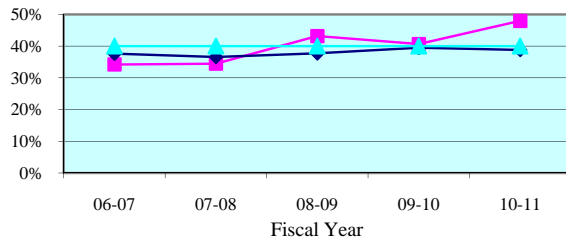

Summoning Yield - Quarterly Data

Quarterly Summoning Yield	Jul-Sep 2010	Oct-Dec 2010	Jan-Mar 2011	Apr-Jun 2011
Columbia	39.9%	59.4%	44.0%	47.0%
State Median	38.0%	39.2%	39.4%	37.9%

Juror Days Per Trial - 5 Year Trend

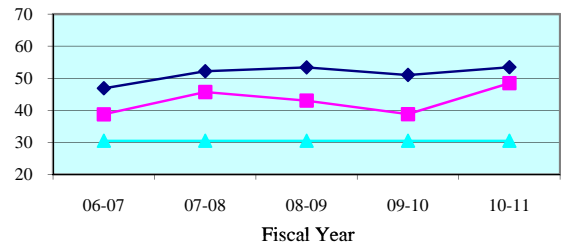

Juror Days Per Trial - Quarterly Data

Quarterly JDPT	Jul-Sep 2010	Oct-Dec 2010	Jan-Mar 2011	Apr-Jun 2011
Columbia	46.2	37.0	55.4	56.0
State Median	48.8	54.9	50.2	53.5

People Brought In Per Trial - 5 Year Trend

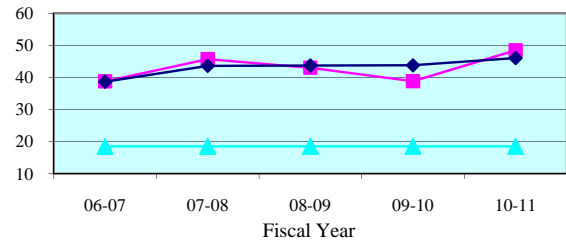

People Brought In Per Trial - Quarterly Data

Quarterly PBI	Jul-Sep 2010	Oct-Dec 2010	Jan-Mar 2011	Apr-Jun 2011
Columbia	46.2	37.0	55.4	56.0
State Median	45.0	45.9	41.3	44.4

Percent to Voir Dire - 5 Year Trend

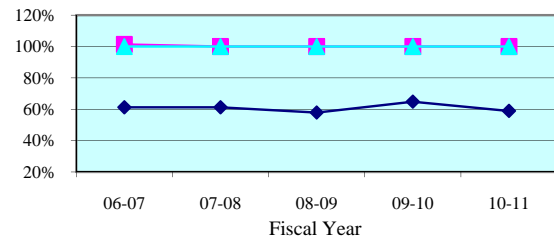

Percent to Voir Dire - Quarterly Data

Quarterly Percent to Voir Dire	Jul-Sep 2010	Oct-Dec 2010	Jan-Mar 2011	Apr-Jun 2011
Columbia	100.0%	100.0%	100.0%	100.0%
State Median	60.9%	54.3%	59.6%	58.0%

Average Panel Size - 5 Year Trend

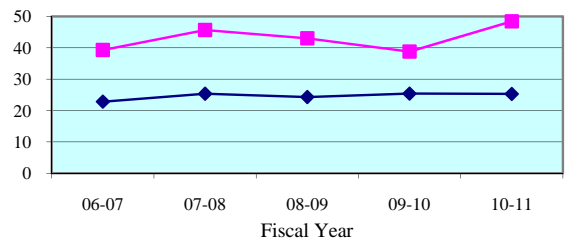

Average Panel Size - Quarterly Data

Quarterly Average Panel Size	Jul-Sep 2010	Oct-Dec 2010	Jan-Mar 2011	Apr-Jun 2011
Columbia	46.2	37.0	55.4	56.0
State Median	25.0	24.3	25.8	25.2

Number of Trials - 5 Year Trend

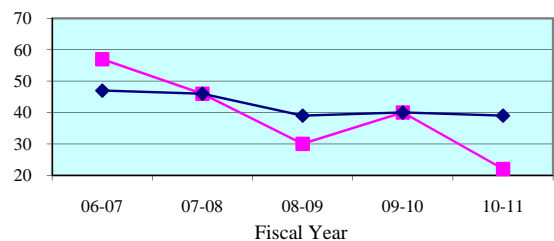

Number of Trials (6 + 12 Person) - Quarterly Data

Quarterly (6 + 12 Person)	Jul-Sep 2010	Oct-Dec 2010	Jan-Mar 2011	Apr-Jun 2011
Columbia	5	6	5	6
State Median	11	10	14	9

**Legend:** County (cyan line with triangles) State Median (magenta line with squares) Standard (dark blue line with diamonds)

Note: Jury Management data is provided by the clerk of court for each county or the circuit court administrator. This data is self reported through the jury management reports, and the accuracy, validity, and reliability of this data can not be confirmed

Summoning Yield - 5 Year Trend

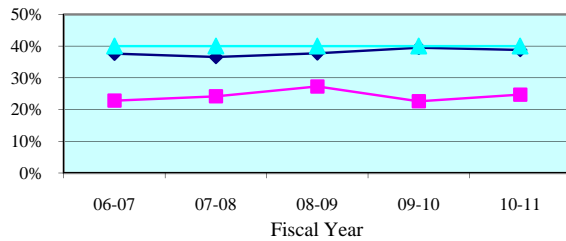

Summoning Yield - Quarterly Data

Quarterly Summoning Yield	Jul-Sep 2010	Oct-Dec 2010	Jan-Mar 2011	Apr-Jun 2011
Dixie	26.1%	26.0%	20.6%	29.3%
State Median	38.0%	39.2%	39.4%	37.9%

Juror Days Per Trial - 5 Year Trend

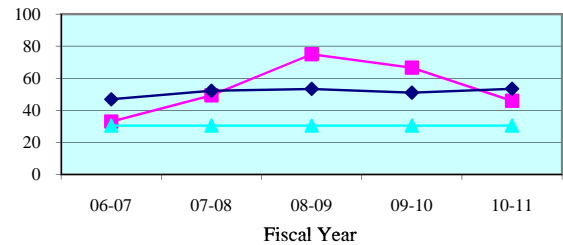

Juror Days Per Trial - Quarterly Data

Quarterly JDPT	Jul-Sep 2010	Oct-Dec 2010	Jan-Mar 2011	Apr-Jun 2011
Dixie	85.0	52.0	18.5	72.0
State Median	48.8	54.9	50.2	53.5

People Brought In Per Trial - 5 Year Trend

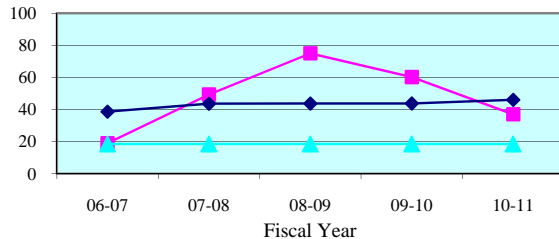

People Brought In Per Trial - Quarterly Data

Quarterly PBI	Jul-Sep 2010	Oct-Dec 2010	Jan-Mar 2011	Apr-Jun 2011
Dixie	49.0	52.0	18.5	72.0
State Median	45.0	45.9	41.3	44.4

Percent to Voir Dire - 5 Year Trend

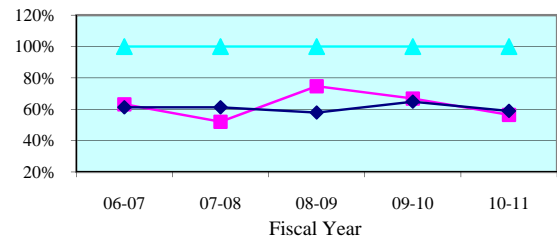

Percent to Voir Dire - Quarterly Data

Quarterly Percent to Voir Dire	Jul-Sep 2010	Oct-Dec 2010	Jan-Mar 2011	Apr-Jun 2011
Dixie	64.3%	50.0%	67.6%	38.9%
State Median	60.9%	54.3%	59.6%	58.0%

Average Panel Size - 5 Year Trend

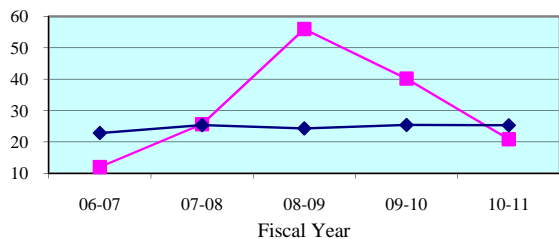

Average Panel Size - Quarterly Data

Quarterly Average Panel Size	Jul-Sep 2010	Oct-Dec 2010	Jan-Mar 2011	Apr-Jun 2011
Dixie	31.5	26.0	12.5	28.0
State Median	25.0	24.3	25.8	25.2

Number of Trials - 5 Year Trend

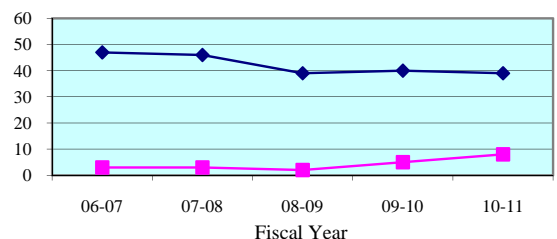

Number of Trials (6 + 12 Person) - Quarterly Data

Quarterly (6 + 12 Person)	Jul-Sep 2010	Oct-Dec 2010	Jan-Mar 2011	Apr-Jun 2011
Dixie	2	1	4	1
State Median	11	10	14	9

**Legend:** County (pink square) State Median (dark blue diamond) Standard (cyan triangle)

Note: Jury Management data is provided by the clerk of court for each county or the circuit court administrator. This data is self reported through the jury management reports, and the accuracy, validity, and reliability of this data can not be confirmed

Summoning Yield - 5 Year Trend

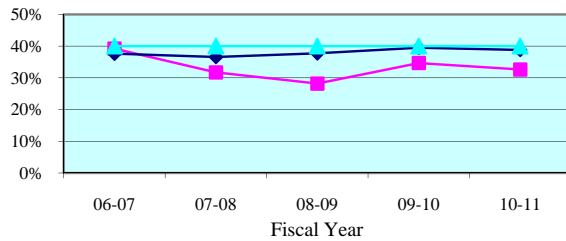

Summoning Yield - Quarterly Data

Quarterly Summoning Yield	Jul-Sep 2010	Oct-Dec 2010	Jan-Mar 2011	Apr-Jun 2011
Hamilton	0.0%	34.0%	30.5%	0.0%
State Median	38.0%	39.2%	39.4%	37.9%

Juror Days Per Trial - 5 Year Trend

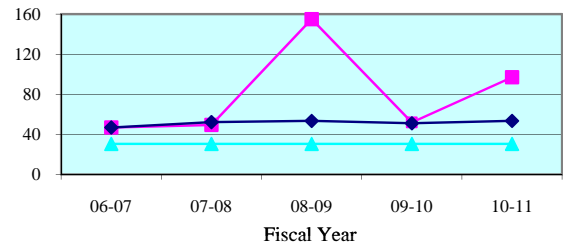

Juror Days Per Trial - Quarterly Data

Quarterly JDPT	Jul-Sep 2010	Oct-Dec 2010	Jan-Mar 2011	Apr-Jun 2011
Hamilton	0.0	102.0	92.0	0.0
State Median	48.8	54.9	50.2	53.5

People Brought In Per Trial - 5 Year Trend

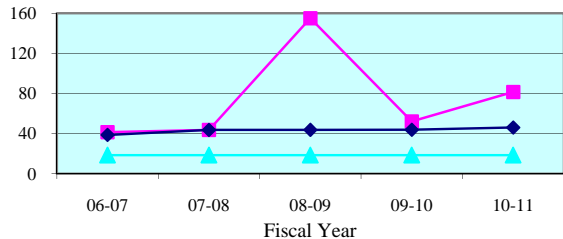

People Brought In Per Trial - Quarterly Data

Quarterly PBI	Jul-Sep 2010	Oct-Dec 2010	Jan-Mar 2011	Apr-Jun 2011
Hamilton	0.0	102.0	61.0	0.0
State Median	45.0	45.9	41.3	44.4

Percent to Voir Dire - 5 Year Trend

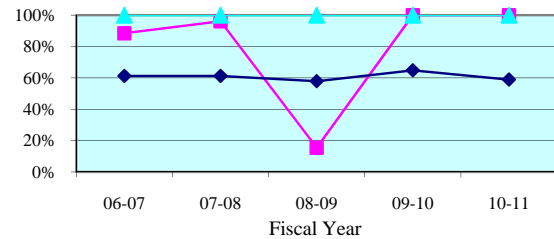

Percent to Voir Dire - Quarterly Data

Quarterly Percent to Voir Dire	Jul-Sep 2010	Oct-Dec 2010	Jan-Mar 2011	Apr-Jun 2011
Hamilton	0.0%	100.0%	100.0%	0.0%
State Median	60.9%	54.3%	59.6%	58.0%

Average Panel Size - 5 Year Trend

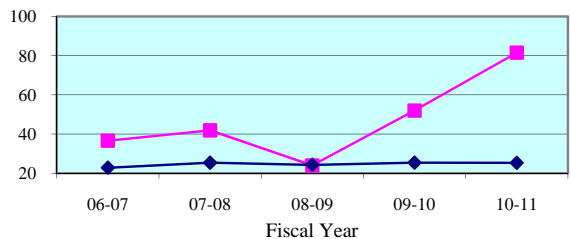

Average Panel Size - Quarterly Data

Quarterly Average Panel Size	Jul-Sep 2010	Oct-Dec 2010	Jan-Mar 2011	Apr-Jun 2011
Hamilton	0.0	102.0	61.0	0.0
State Median	25.0	24.3	25.8	25.2

Number of Trials - 5 Year Trend

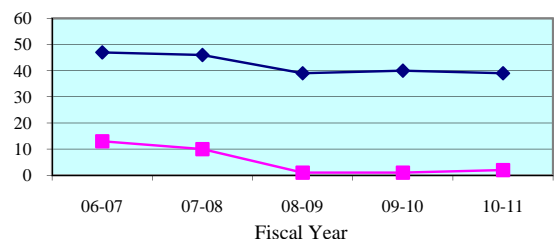

Number of Trials (6 + 12 Person) - Quarterly Data

Quarterly (6 + 12 Person)	Jul-Sep 2010	Oct-Dec 2010	Jan-Mar 2011	Apr-Jun 2011
Hamilton	0	1	1	0
State Median	11	10	14	9

**Legend:** County (blue diamond) State Median (magenta square) Standard (cyan triangle)

Note: Jury Management data is provided by the clerk of court for each county or the circuit court administrator. This data is self reported through the jury management reports, and the accuracy, validity, and reliability of this data can not be confirmed



Summoning Yield - 5 Year Trend

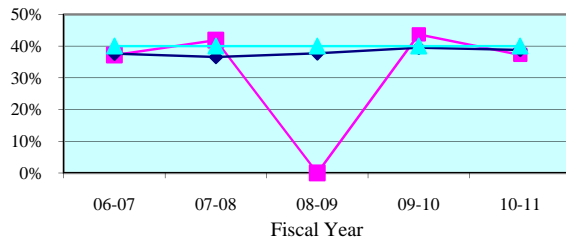

Summoning Yield - Quarterly Data

Quarterly Summoning Yield	Jul-Sep 2010	Oct-Dec 2010	Jan-Mar 2011	Apr-Jun 2011
Lafayette	38.6%	0.0%	33.3%	40.0%
State Median	38.0%	39.2%	39.4%	37.9%

Juror Days Per Trial - 5 Year Trend

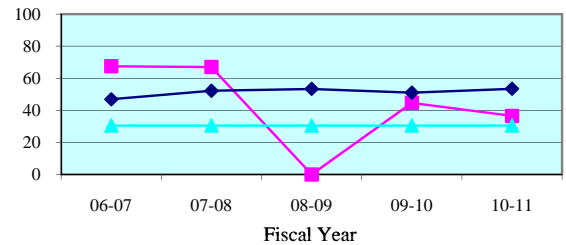

Juror Days Per Trial - Quarterly Data

Quarterly JDPT	Jul-Sep 2010	Oct-Dec 2010	Jan-Mar 2011	Apr-Jun 2011
Lafayette	27.0	0.0	0.0	26.0
State Median	48.8	54.9	50.2	53.5

People Brought In Per Trial - 5 Year Trend

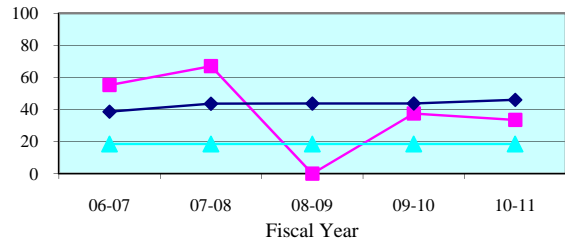

People Brought In Per Trial - Quarterly Data

Quarterly PBI	Jul-Sep 2010	Oct-Dec 2010	Jan-Mar 2011	Apr-Jun 2011
Lafayette	27.0	0.0	0.0	20.0
State Median	45.0	45.9	41.3	44.4

Percent to Voir Dire - 5 Year Trend

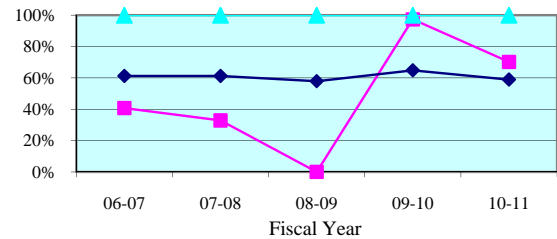

Percent to Voir Dire - Quarterly Data

Quarterly Percent to Voir Dire	Jul-Sep 2010	Oct-Dec 2010	Jan-Mar 2011	Apr-Jun 2011
Lafayette	100.0%	0.0%	0.0%	100.0%
State Median	60.9%	54.3%	59.6%	58.0%

Average Panel Size - 5 Year Trend

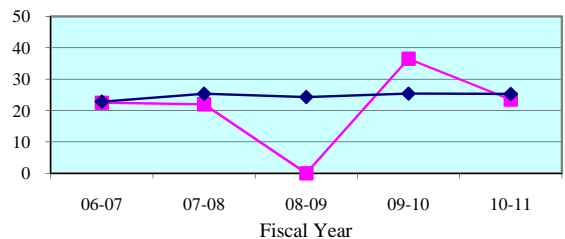

Average Panel Size - Quarterly Data

Quarterly Average Panel Size	Jul-Sep 2010	Oct-Dec 2010	Jan-Mar 2011	Apr-Jun 2011
Lafayette	27.0	0.0	0.0	20.0
State Median	25.0	24.3	25.8	25.2

Number of Trials - 5 Year Trend

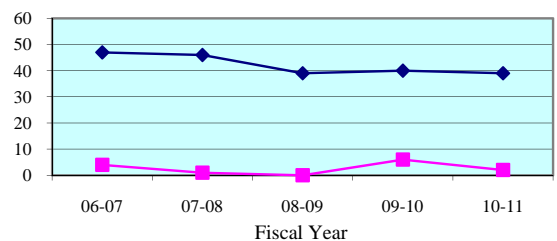

Number of Trials (6 + 12 Person) - Quarterly Data

Quarterly (6 + 12 Person)	Jul-Sep 2010	Oct-Dec 2010	Jan-Mar 2011	Apr-Jun 2011
Lafayette	1	0	0	1
State Median	11	10	14	9

**Legend:**

County



State Median



Standard



Note: Jury Management data is provided by the clerk of court for each county or the circuit court administrator. This data is self reported through the jury management reports, and the accuracy, validity, and reliability of this data can not be confirmed

Summoning Yield - 5 Year Trend

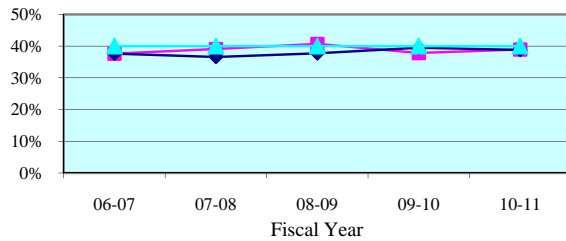

Summoning Yield - Quarterly Data

Quarterly Summoning Yield	Jul-Sep 2010	Oct-Dec 2010	Jan-Mar 2011	Apr-Jun 2011
Madison	0.0%	39.2%	38.7%	0.0%
State Median	38.0%	39.2%	39.4%	37.9%

Juror Days Per Trial - 5 Year Trend

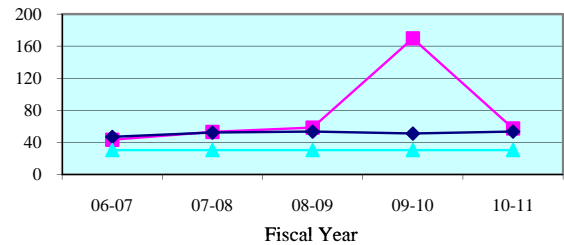

Juror Days Per Trial - Quarterly Data

Quarterly JDPT	Jul-Sep 2010	Oct-Dec 2010	Jan-Mar 2011	Apr-Jun 2011
Madison	0.0	70.5	51.0	0.0
State Median	48.8	54.9	50.2	53.5

People Brought In Per Trial - 5 Year Trend

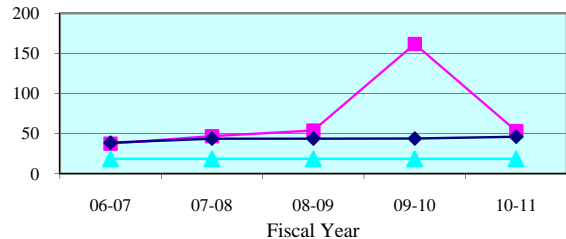

People Brought In Per Trial - Quarterly Data

Quarterly PBI	Jul-Sep 2010	Oct-Dec 2010	Jan-Mar 2011	Apr-Jun 2011
Madison	0.0	70.5	44.5	0.0
State Median	45.0	45.9	41.3	44.4

Percent to Voir Dire - 5 Year Trend

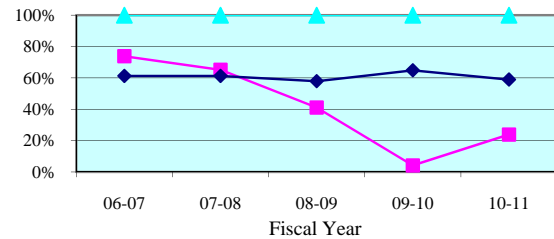

Percent to Voir Dire - Quarterly Data

Quarterly Percent to Voir Dire	Jul-Sep 2010	Oct-Dec 2010	Jan-Mar 2011	Apr-Jun 2011
Madison	0.0%	25.5%	22.5%	0.0%
State Median	60.9%	54.3%	59.6%	58.0%

Average Panel Size - 5 Year Trend

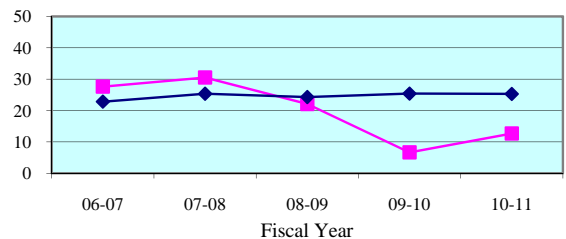

Average Panel Size - Quarterly Data

Quarterly Average Panel Size	Jul-Sep 2010	Oct-Dec 2010	Jan-Mar 2011	Apr-Jun 2011
Madison	0.0	18.0	10.0	0.0
State Median	25.0	24.3	25.8	25.2

Number of Trials - 5 Year Trend

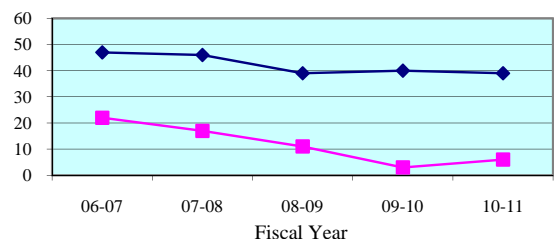

Number of Trials (6 + 12 Person) - Quarterly Data

Quarterly (6 + 12 Person)	Jul-Sep 2010	Oct-Dec 2010	Jan-Mar 2011	Apr-Jun 2011
Madison	0	2	4	0
State Median	11	10	14	9

**Legend:** County (blue line with diamonds) State Median (red line with squares) Standard (green line with triangles)

Note: Jury Management data is provided by the clerk of court for each county or the circuit court administrator. This data is self reported through the jury management reports, and the accuracy, validity, and reliability of this data can not be confirmed

Summoning Yield - 5 Year Trend

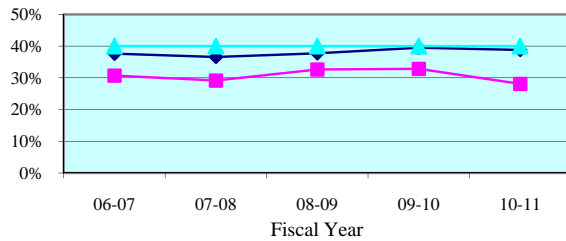

Summoning Yield - Quarterly Data

Quarterly Summoning Yield	Jul-Sep 2010	Oct-Dec 2010	Jan-Mar 2011	Apr-Jun 2011
Suwannee	46.3%	25.3%	20.8%	23.4%
State Median	38.0%	39.2%	39.4%	37.9%

Juror Days Per Trial - 5 Year Trend

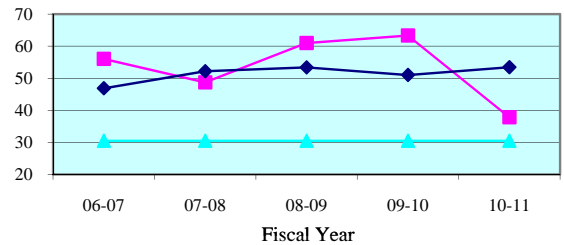

Juror Days Per Trial - Quarterly Data

Quarterly JDPT	Jul-Sep 2010	Oct-Dec 2010	Jan-Mar 2011	Apr-Jun 2011
Suwannee	17.6	61.0	36.3	65.3
State Median	48.8	54.9	50.2	53.5

People Brought In Per Trial - 5 Year Trend

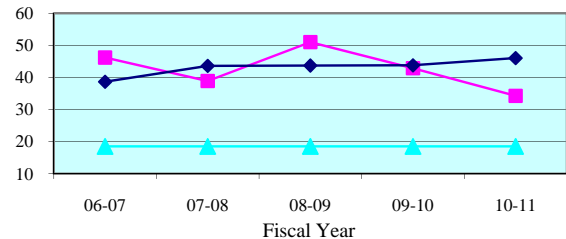

People Brought In Per Trial - Quarterly Data

Quarterly PBI	Jul-Sep 2010	Oct-Dec 2010	Jan-Mar 2011	Apr-Jun 2011
Suwannee	16.2	50.5	30.5	62.7
State Median	45.0	45.9	41.3	44.4

Percent to Voir Dire - 5 Year Trend

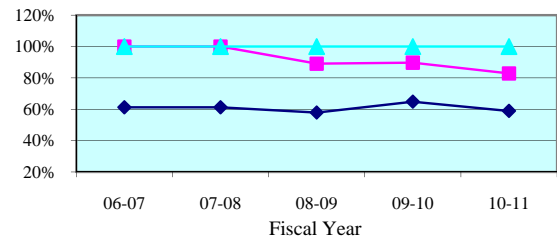

Percent to Voir Dire - Quarterly Data

Quarterly Percent to Voir Dire	Jul-Sep 2010	Oct-Dec 2010	Jan-Mar 2011	Apr-Jun 2011
Suwannee	100.0%	100.0%	101.6%	61.7%
State Median	60.9%	54.3%	59.6%	58.0%

Average Panel Size - 5 Year Trend

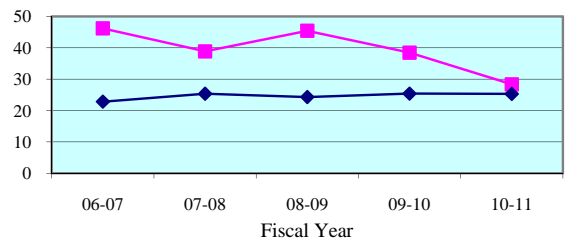

Average Panel Size - Quarterly Data

Quarterly Average Panel Size	Jul-Sep 2010	Oct-Dec 2010	Jan-Mar 2011	Apr-Jun 2011
Suwannee	16.2	50.5	31.0	38.7
State Median	25.0	24.3	25.8	25.2

Number of Trials - 5 Year Trend

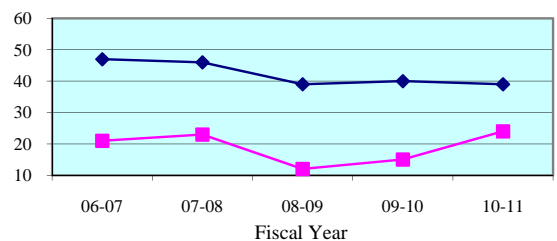

Number of Trials (6 + 12 Person) - Quarterly Data

Quarterly (6 + 12 Person)	Jul-Sep 2010	Oct-Dec 2010	Jan-Mar 2011	Apr-Jun 2011
Suwannee	10	2	6	6
State Median	11	10	14	9

**Legend:**

County



State Median



Standard



Note: Jury Management data is provided by the clerk of court for each county or the circuit court administrator. This data is self reported through the jury management reports, and the accuracy, validity, and reliability of this data can not be confirmed

Summoning Yield - 5 Year Trend

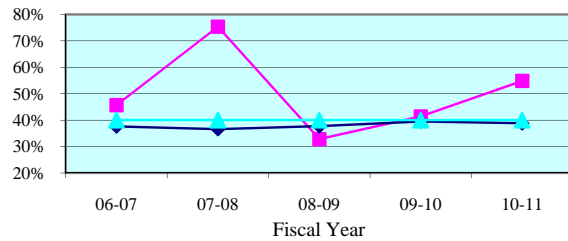

Summoning Yield - Quarterly Data

Quarterly Summoning Yield	Jul-Sep 2010	Oct-Dec 2010	Jan-Mar 2011	Apr-Jun 2011
Taylor	36.5%	61.6%	0.0%	100.0%
State Median	38.0%	39.2%	39.4%	37.9%

Juror Days Per Trial - 5 Year Trend

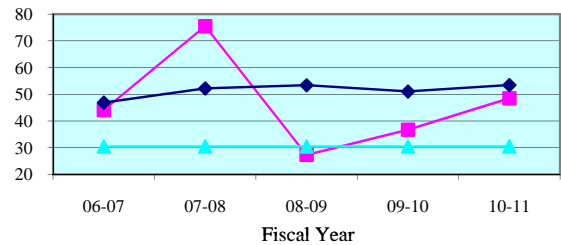

Juror Days Per Trial - Quarterly Data

Quarterly JDPT	Jul-Sep 2010	Oct-Dec 2010	Jan-Mar 2011	Apr-Jun 2011
Taylor	31.0	76.7	0.0	34.0
State Median	48.8	54.9	50.2	53.5

People Brought In Per Trial - 5 Year Trend

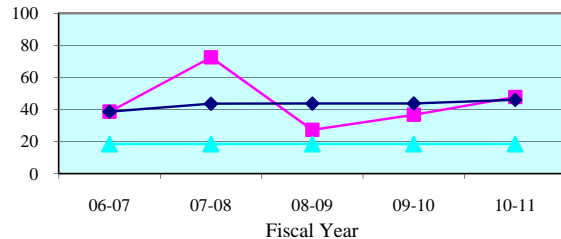

People Brought In Per Trial - Quarterly Data

Quarterly PBI	Jul-Sep 2010	Oct-Dec 2010	Jan-Mar 2011	Apr-Jun 2011
Taylor	31.0	76.7	0.0	28.0
State Median	45.0	45.9	41.3	44.4

Percent to Voir Dire - 5 Year Trend

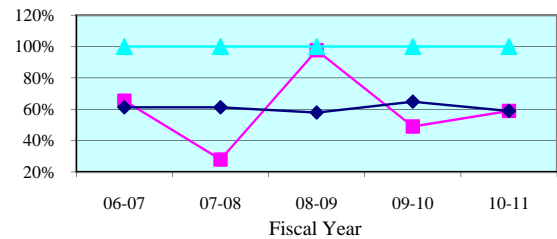

Percent to Voir Dire - Quarterly Data

Quarterly Percent to Voir Dire	Jul-Sep 2010	Oct-Dec 2010	Jan-Mar 2011	Apr-Jun 2011
Taylor	100.0%	31.7%	0.0%	100.0%
State Median	60.9%	54.3%	59.6%	58.0%

Average Panel Size - 5 Year Trend

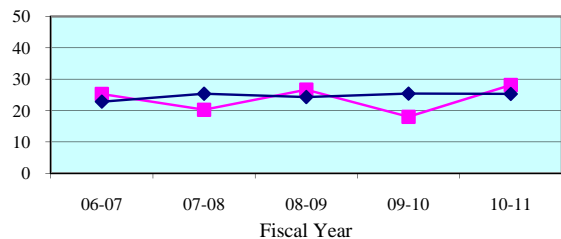

Average Panel Size - Quarterly Data

Quarterly Average Panel Size	Jul-Sep 2010	Oct-Dec 2010	Jan-Mar 2011	Apr-Jun 2011
Taylor	31.0	24.3	0.0	28.0
State Median	25.0	24.3	25.8	25.2

Number of Trials - 5 Year Trend

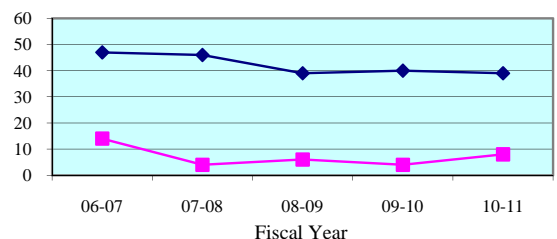

Number of Trials (6 + 12 Person) - Quarterly Data

Quarterly (6 + 12 Person)	Jul-Sep 2010	Oct-Dec 2010	Jan-Mar 2011	Apr-Jun 2011
Taylor	4	3	0	1
State Median	11	10	14	9

**Legend:** County (pink square) State Median (cyan triangle) Standard (dark blue diamond)

Note: Jury Management data is provided by the clerk of court for each county or the circuit court administrator. This data is self reported through the jury management reports, and the accuracy, validity, and reliability of this data can not be confirmed

Summoning Yield - 5 Year Trend

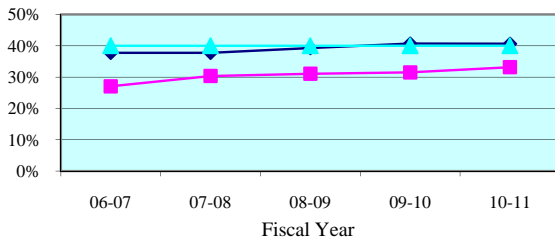

Summoning Yield - Quarterly Data

Quarterly Summoning Yield	Jul-Sep 2010	Oct-Dec 2010	Jan-Mar 2011	Apr-Jun 2011
Fourth Circuit	30.3%	32.8%	36.0%	33.3%
Circuit Median	40.2%	41.4%	41.4%	38.5%

Juror Days Per Trial - 5 Year Trend

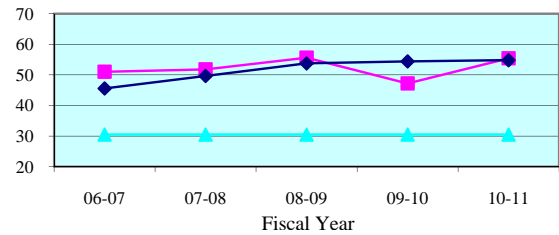

Juror Days Per Trial - Quarterly Data

Quarterly JDPT	Jul-Sep 2010	Oct-Dec 2010	Jan-Mar 2011	Apr-Jun 2011
Fourth Circuit	50.9	46.0	57.8	68.5
Circuit Median	53.0	52.9	57.1	56.6

People Brought In Per Trial - 5 Year Trend

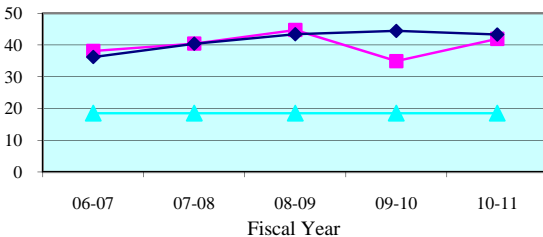

People Brought In Per Trial - Quarterly Data

Quarterly PBI	Jul-Sep 2010	Oct-Dec 2010	Jan-Mar 2011	Apr-Jun 2011
Fourth Circuit	38.7	36.0	41.4	53.4
Circuit Median	41.0	44.0	45.1	45.1

Percent to Voir Dire - 5 Year Trend

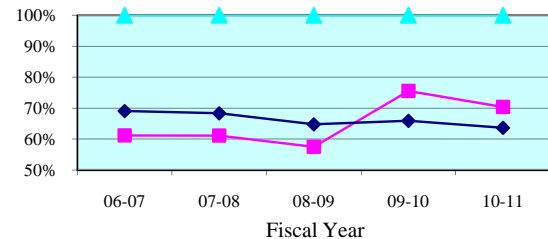

Percent to Voir Dire - Quarterly Data

Quarterly Percent to Voir Dire	Jul-Sep 2010	Oct-Dec 2010	Jan-Mar 2011	Apr-Jun 2011
Fourth Circuit	73.6%	76.1%	67.8%	65.8%
Circuit Median	67.2%	64.0%	66.1%	61.7%

Average Panel Size - 5 Year Trend

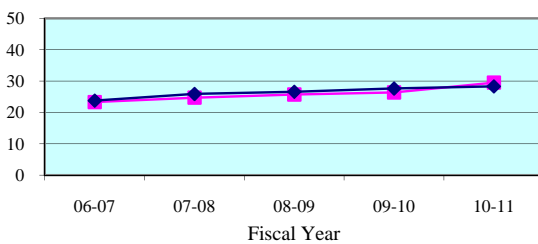

Average Panel Size - Quarterly Data

Quarterly Average Panel Size	Jul-Sep 2010	Oct-Dec 2010	Jan-Mar 2011	Apr-Jun 2011
Fourth Circuit	28.5	27.4	28.1	35.2
Circuit Median	27.7	28.4	28.6	27.9

Number of Trials - 5 Year Trend

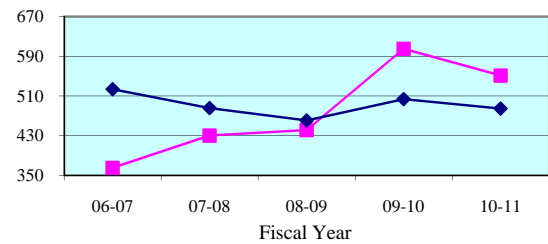

Number of Trials (6 + 12 Person) - Quarterly Data

Quarterly (6 + 12 Person)	Jul-Sep 2010	Oct-Dec 2010	Jan-Mar 2011	Apr-Jun 2011
Fourth Circuit	137	138	158	118
Circuit Median	125	122	122	116

**Legend:**      Circuit      Circuit Median      Standard     

Note: Jury Management data is provided by the clerk of court for each county or the circuit court administrator. This data is self reported through the jury management reports, and the accuracy, validity, and reliability of this data can not be confirmed by OSCA staff.

Summoning Yield - 5 Year Trend

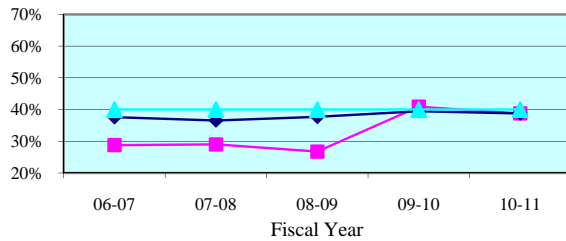

Summoning Yield - Quarterly Data

Quarterly Summoning Yield	Jul-Sep 2010	Oct-Dec 2010	Jan-Mar 2011	Apr-Jun 2011
Clay	44.3%	32.1%	43.5%	35.6%
State Median	38.0%	39.2%	39.4%	37.9%

Juror Days Per Trial - 5 Year Trend

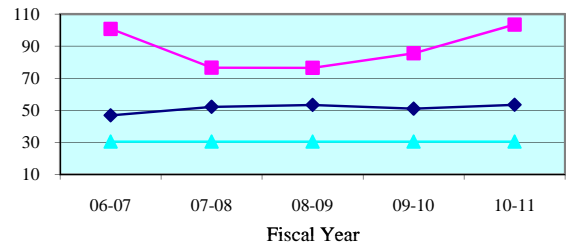

Juror Days Per Trial - Quarterly Data

Quarterly JDPT	Jul-Sep 2010	Oct-Dec 2010	Jan-Mar 2011	Apr-Jun 2011
Clay	71.0	77.8	139.0	165.0
State Median	48.8	54.9	50.2	53.5

People Brought In Per Trial - 5 Year Trend

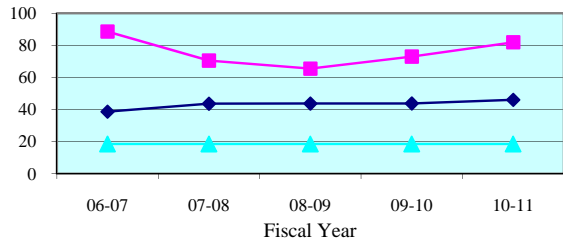

People Brought In Per Trial - Quarterly Data

Quarterly PBI	Jul-Sep 2010	Oct-Dec 2010	Jan-Mar 2011	Apr-Jun 2011
Clay	56.3	66.1	94.3	144.0
State Median	45.0	45.9	41.3	44.4

Percent to Voir Dire - 5 Year Trend

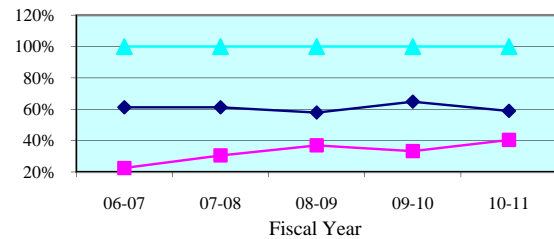

Percent to Voir Dire - Quarterly Data

Quarterly Percent to Voir Dire	Jul-Sep 2010	Oct-Dec 2010	Jan-Mar 2011	Apr-Jun 2011
Clay	50.3%	34.1%	46.7%	32.2%
State Median	60.9%	54.3%	59.6%	58.0%

Average Panel Size - 5 Year Trend

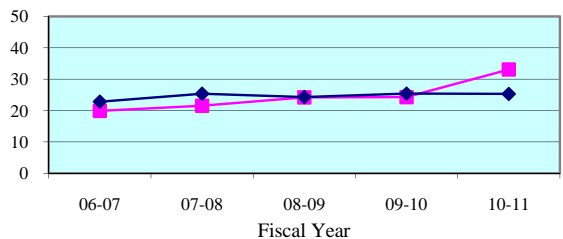

Average Panel Size - Quarterly Data

Quarterly Average Panel Size	Jul-Sep 2010	Oct-Dec 2010	Jan-Mar 2011	Apr-Jun 2011
Clay	28.3	22.6	44.0	46.4
State Median	25.0	24.3	25.8	25.2

Number of Trials - 5 Year Trend

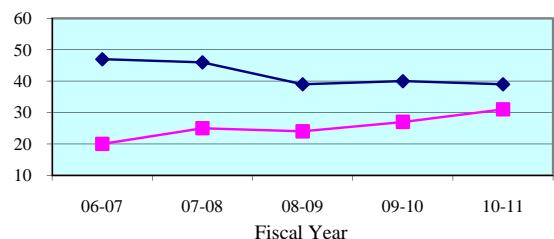

Number of Trials (6 + 12 Person) - Quarterly Data

Quarterly (6 + 12 Person)	Jul-Sep 2010	Oct-Dec 2010	Jan-Mar 2011	Apr-Jun 2011
Clay	10	9	7	5
State Median	11	10	14	9

**Legend:** County (blue diamond) State Median (pink square) Standard (cyan triangle)

Note: Jury Management data is provided by the clerk of court for each county or the circuit court administrator. This data is self reported through the jury management reports, and the accuracy, validity, and reliability of this data can not be confirmed

Summoning Yield - 5 Year Trend

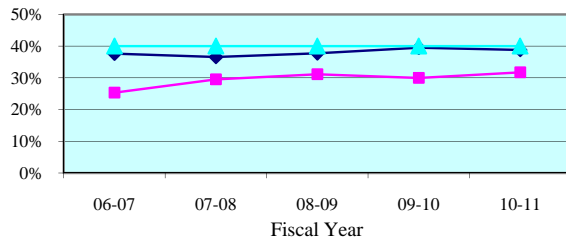

Summoning Yield - Quarterly Data

Quarterly Summoning Yield	Jul-Sep 2010	Oct-Dec 2010	Jan-Mar 2011	Apr-Jun 2011
Duval	28.0%	32.3%	34.4%	32.3%
State Median	38.0%	39.2%	39.4%	37.9%

Juror Days Per Trial - 5 Year Trend

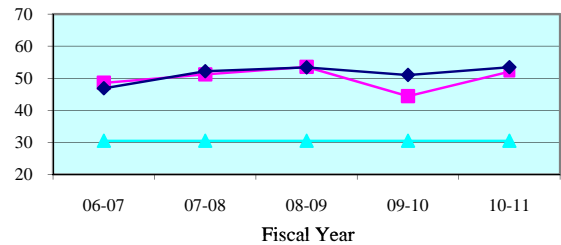

Juror Days Per Trial - Quarterly Data

Quarterly JDPT	Jul-Sep 2010	Oct-Dec 2010	Jan-Mar 2011	Apr-Jun 2011
Duval	48.5	43.2	53.0	65.2
State Median	48.8	54.9	50.2	53.5

People Brought In Per Trial - 5 Year Trend

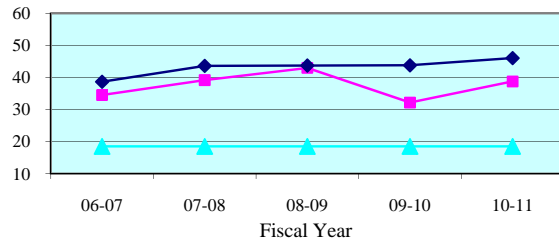

People Brought In Per Trial - Quarterly Data

Quarterly PBI	Jul-Sep 2010	Oct-Dec 2010	Jan-Mar 2011	Apr-Jun 2011
Duval	36.3	32.8	37.9	49.6
State Median	45.0	45.9	41.3	44.4

Percent to Voir Dire - 5 Year Trend

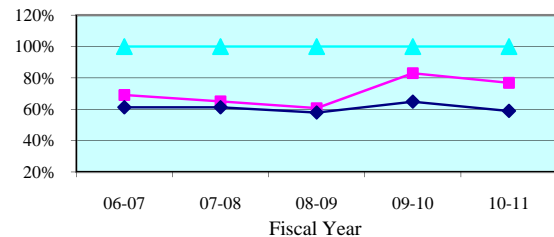

Percent to Voir Dire - Quarterly Data

Quarterly Percent to Voir Dire	Jul-Sep 2010	Oct-Dec 2010	Jan-Mar 2011	Apr-Jun 2011
Duval	79.0%	85.7%	72.7%	72.4%
State Median	60.9%	54.3%	59.6%	58.0%

Average Panel Size - 5 Year Trend

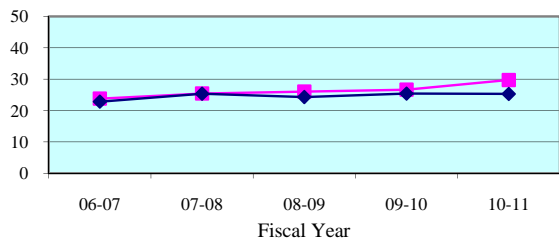

Average Panel Size - Quarterly Data

Quarterly Average Panel Size	Jul-Sep 2010	Oct-Dec 2010	Jan-Mar 2011	Apr-Jun 2011
Duval	28.7	28.1	27.6	35.9
State Median	25.0	24.3	25.8	25.2

Number of Trials - 5 Year Trend

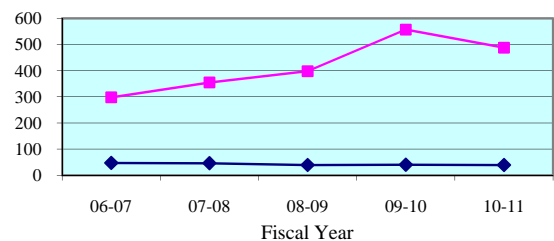

Number of Trials (6 + 12 Person) - Quarterly Data

Quarterly (6 + 12 Person)	Jul-Sep 2010	Oct-Dec 2010	Jan-Mar 2011	Apr-Jun 2011
Duval	122	120	143	103
State Median	11	10	14	9

**Legend:** County (blue diamond) State Median (pink square) Standard (cyan triangle)

Note: Jury Management data is provided by the clerk of court for each county or the circuit court administrator. This data is self reported through the jury management reports, and the accuracy, validity, and reliability of this data can not be confirmed

Summoning Yield - 5 Year Trend

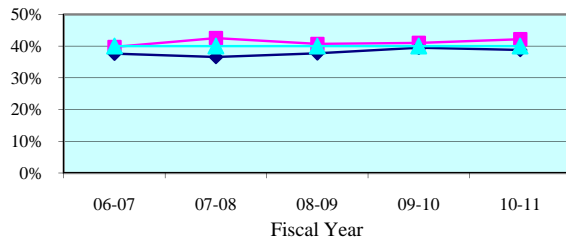

Summoning Yield - Quarterly Data

Quarterly Summoning Yield	Jul-Sep 2010	Oct-Dec 2010	Jan-Mar 2011	Apr-Jun 2011
Nassau	37.5%	42.0%	43.9%	44.3%
State Median	38.0%	39.2%	39.4%	37.9%

Juror Days Per Trial - 5 Year Trend

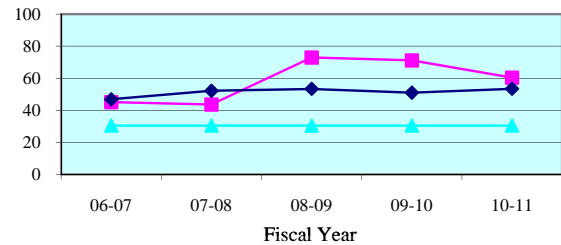

Juror Days Per Trial - Quarterly Data

Quarterly JDPT	Jul-Sep 2010	Oct-Dec 2010	Jan-Mar 2011	Apr-Jun 2011
Nassau	68.8	52.3	71.6	54.4
State Median	48.8	54.9	50.2	53.5

People Brought In Per Trial - 5 Year Trend

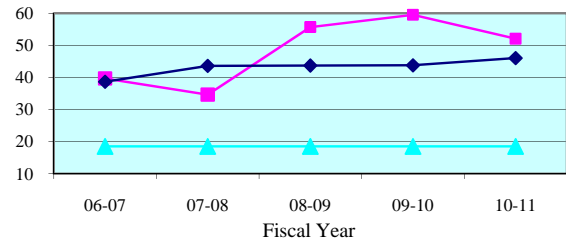

People Brought In Per Trial - Quarterly Data

Quarterly PBI	Jul-Sep 2010	Oct-Dec 2010	Jan-Mar 2011	Apr-Jun 2011
Nassau	60.4	47.7	57.6	47.4
State Median	45.0	45.9	41.3	44.4

Percent to Voir Dire - 5 Year Trend

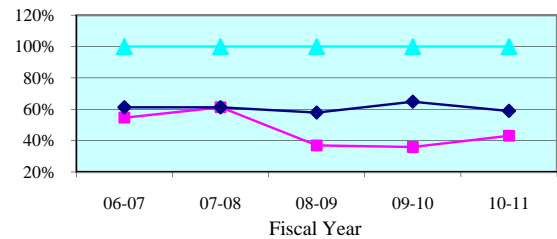

Percent to Voir Dire - Quarterly Data

Quarterly Percent to Voir Dire	Jul-Sep 2010	Oct-Dec 2010	Jan-Mar 2011	Apr-Jun 2011
Nassau	37.1%	46.6%	40.6%	46.0%
State Median	60.9%	54.3%	59.6%	58.0%

Average Panel Size - 5 Year Trend

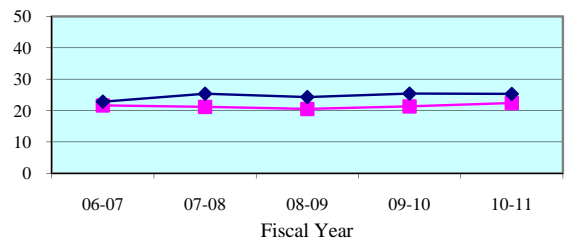

Average Panel Size - Quarterly Data

Quarterly Average Panel Size	Jul-Sep 2010	Oct-Dec 2010	Jan-Mar 2011	Apr-Jun 2011
Nassau	22.4	22.2	23.4	21.8
State Median	25.0	24.3	25.8	25.2

Number of Trials - 5 Year Trend

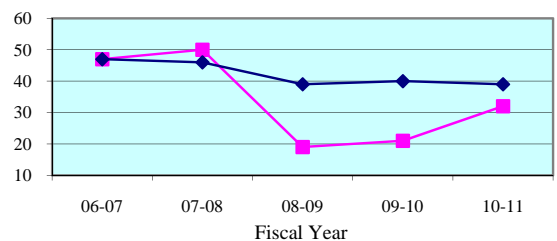

Number of Trials (6 + 12 Person) - Quarterly Data

Quarterly (6 + 12 Person)	Jul-Sep 2010	Oct-Dec 2010	Jan-Mar 2011	Apr-Jun 2011
Nassau	5	9	8	10
State Median	11	10	14	9

**Legend:**

County



State Median



Standard



Note: Jury Management data is provided by the clerk of court for each county or the circuit court administrator. This data is self reported through the jury management reports, and the accuracy, validity, and reliability of this data can not be confirmed



Summoning Yield - 5 Year Trend

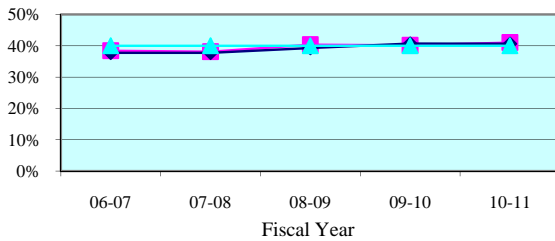

Summoning Yield - Quarterly Data

Quarterly Summoning Yield	Jul-Sep 2010	Oct-Dec 2010	Jan-Mar 2011	Apr-Jun 2011
Fifth Circuit	41.9%	39.2%	42.3%	40.6%
Circuit Median	40.2%	41.4%	41.4%	38.5%

Juror Days Per Trial - 5 Year Trend

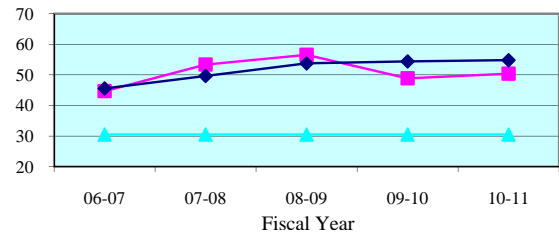

Juror Days Per Trial - Quarterly Data

Quarterly JDPT	Jul-Sep 2010	Oct-Dec 2010	Jan-Mar 2011	Apr-Jun 2011
Fifth Circuit	42.3	50.0	58.3	52.2
Circuit Median	53.0	52.9	57.1	56.6

People Brought In Per Trial - 5 Year Trend

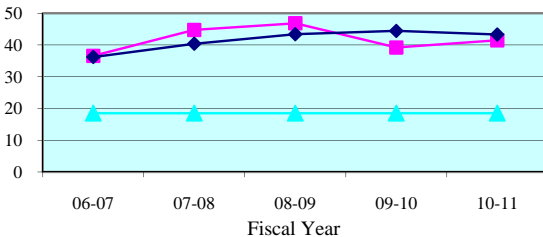

People Brought In Per Trial - Quarterly Data

Quarterly PBI	Jul-Sep 2010	Oct-Dec 2010	Jan-Mar 2011	Apr-Jun 2011
Fifth Circuit	33.6	40.6	48.4	44.8
Circuit Median	41.0	44.0	45.1	45.1

Percent to Voir Dire - 5 Year Trend

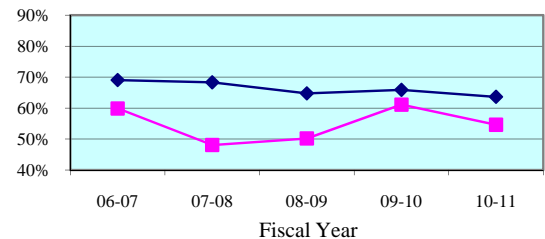

Percent to Voir Dire - Quarterly Data

Quarterly Percent to Voir Dire	Jul-Sep 2010	Oct-Dec 2010	Jan-Mar 2011	Apr-Jun 2011
Fifth Circuit	68.8%	55.3%	48.1%	48.5%
Circuit Median	67.2%	64.0%	66.1%	61.7%

Average Panel Size - 5 Year Trend

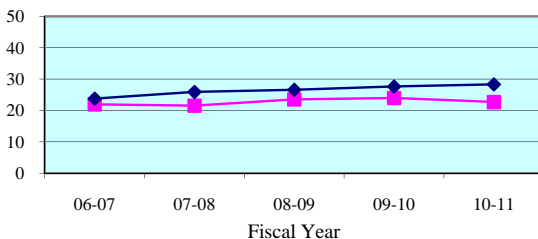

Average Panel Size - Quarterly Data

Quarterly Average Panel Size	Jul-Sep 2010	Oct-Dec 2010	Jan-Mar 2011	Apr-Jun 2011
Fifth Circuit	23.1	22.5	23.3	21.7
Circuit Median	27.7	28.4	28.6	27.9

Number of Trials - 5 Year Trend

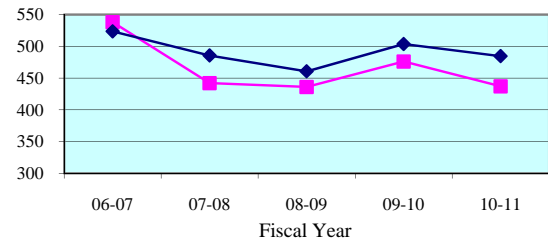

Number of Trials (6 + 12 Person) - Quarterly Data

Quarterly (6 + 12 Person)	Jul-Sep 2010	Oct-Dec 2010	Jan-Mar 2011	Apr-Jun 2011
Fifth Circuit	119	116	105	97
Circuit Median	125	122	122	116

**Legend:**      Circuit      Circuit Median      Standard     

Note: Jury Management data is provided by the clerk of court for each county or the circuit court administrator. This data is self reported through the jury management reports, and the accuracy, validity, and reliability of this data can not be confirmed by OSCA staff.

Summoning Yield - 5 Year Trend

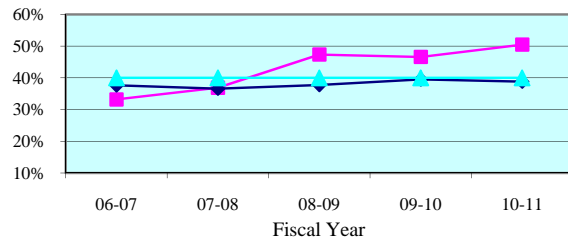

Summoning Yield - Quarterly Data

Quarterly Summoning Yield	Jul-Sep 2010	Oct-Dec 2010	Jan-Mar 2011	Apr-Jun 2011
Citrus	43.3%	45.7%	54.3%	55.7%
State Median	38.0%	39.2%	39.4%	37.9%

Juror Days Per Trial - 5 Year Trend

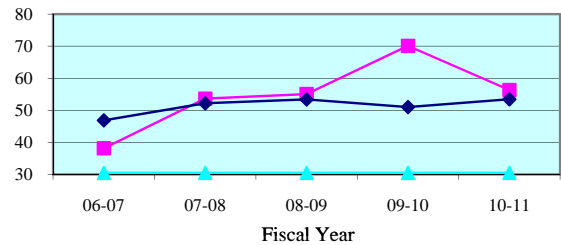

Juror Days Per Trial - Quarterly Data

Quarterly JDPT	Jul-Sep 2010	Oct-Dec 2010	Jan-Mar 2011	Apr-Jun 2011
Citrus	47.8	40.1	76.6	66.7
State Median	48.8	54.9	50.2	53.5

People Brought In Per Trial - 5 Year Trend

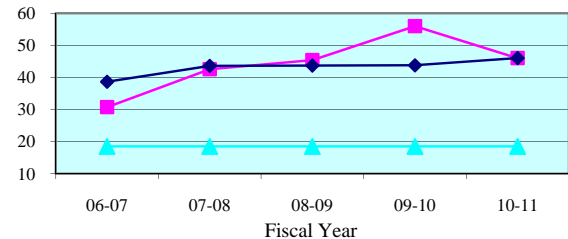

People Brought In Per Trial - Quarterly Data

Quarterly PBI	Jul-Sep 2010	Oct-Dec 2010	Jan-Mar 2011	Apr-Jun 2011
Citrus	39.1	31.1	61.0	59.8
State Median	45.0	45.9	41.3	44.4

Percent to Voir Dire - 5 Year Trend

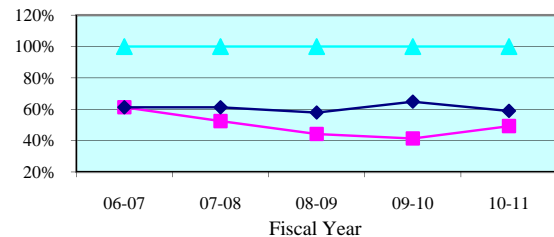

Percent to Voir Dire - Quarterly Data

Quarterly Percent to Voir Dire	Jul-Sep 2010	Oct-Dec 2010	Jan-Mar 2011	Apr-Jun 2011
Citrus	58.0%	63.7%	41.8%	37.9%
State Median	60.9%	54.3%	59.6%	58.0%

Average Panel Size - 5 Year Trend

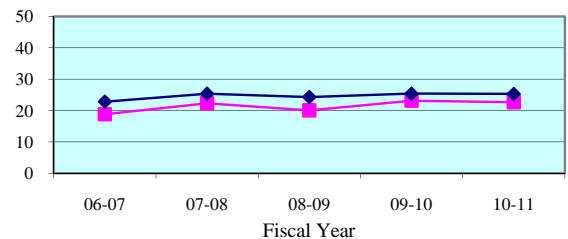

Average Panel Size - Quarterly Data

Quarterly Average Panel Size	Jul-Sep 2010	Oct-Dec 2010	Jan-Mar 2011	Apr-Jun 2011
Citrus	22.7	19.8	25.5	22.7
State Median	25.0	24.3	25.8	25.2

Number of Trials - 5 Year Trend

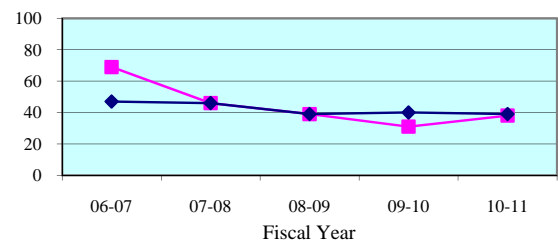

Number of Trials (6 + 12 Person) - Quarterly Data

Quarterly (6 + 12 Person)	Jul-Sep 2010	Oct-Dec 2010	Jan-Mar 2011	Apr-Jun 2011
Citrus	12	10	10	6
State Median	11	10	14	9

**Legend:** County (blue diamond) State Median (pink square) Standard (cyan triangle)

Note: Jury Management data is provided by the clerk of court for each county or the circuit court administrator. This data is self reported through the jury management reports, and the accuracy, validity, and reliability of this data can not be confirmed

Summoning Yield - 5 Year Trend

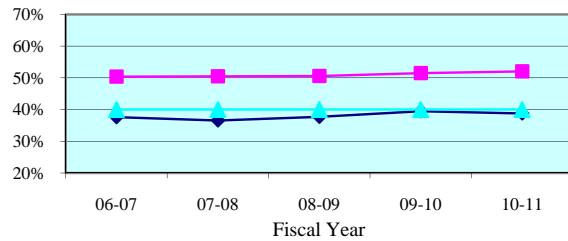

Summoning Yield - Quarterly Data

Quarterly Summoning Yield	Jul-Sep 2010	Oct-Dec 2010	Jan-Mar 2011	Apr-Jun 2011
Hernando	52.0%	50.4%	54.9%	51.1%
State Median	38.0%	39.2%	39.4%	37.9%

Juror Days Per Trial - 5 Year Trend

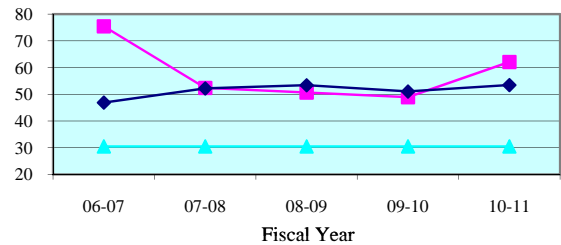

Juror Days Per Trial - Quarterly Data

Quarterly JDPT	Jul-Sep 2010	Oct-Dec 2010	Jan-Mar 2011	Apr-Jun 2011
Hernando	62.2	61.4	70.1	53.5
State Median	48.8	54.9	50.2	53.5

People Brought In Per Trial - 5 Year Trend

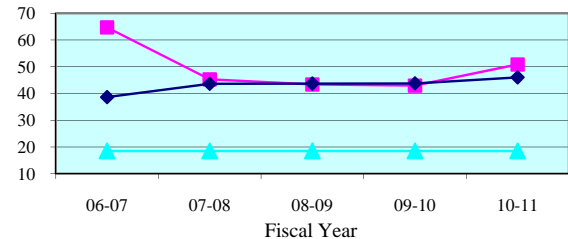

People Brought In Per Trial - Quarterly Data

Quarterly PBI	Jul-Sep 2010	Oct-Dec 2010	Jan-Mar 2011	Apr-Jun 2011
Hernando	48.5	48.0	60.0	49.0
State Median	45.0	45.9	41.3	44.4

Percent to Voir Dire - 5 Year Trend

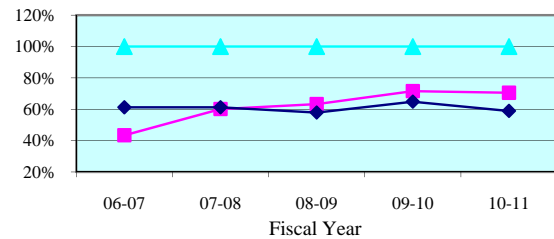

Percent to Voir Dire - Quarterly Data

Quarterly Percent to Voir Dire	Jul-Sep 2010	Oct-Dec 2010	Jan-Mar 2011	Apr-Jun 2011
Hernando	72.5%	93.0%	61.4%	49.7%
State Median	60.9%	54.3%	59.6%	58.0%

Average Panel Size - 5 Year Trend

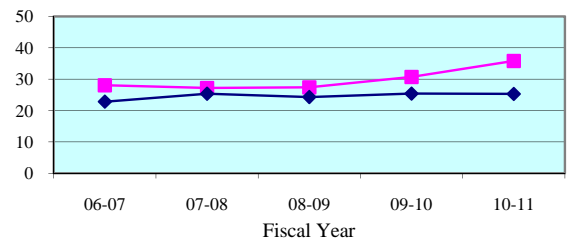

Average Panel Size - Quarterly Data

Quarterly Average Panel Size	Jul-Sep 2010	Oct-Dec 2010	Jan-Mar 2011	Apr-Jun 2011
Hernando	35.2	44.6	36.9	24.3
State Median	25.0	24.3	25.8	25.2

Number of Trials - 5 Year Trend

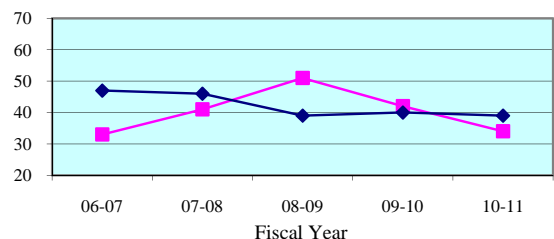

Number of Trials (6 + 12 Person) - Quarterly Data

Quarterly (6 + 12 Person)	Jul-Sep 2010	Oct-Dec 2010	Jan-Mar 2011	Apr-Jun 2011
Hernando	13	8	7	6
State Median	11	10	14	9

**Legend:** County (magenta square) State Median (dark blue diamond) Standard (cyan triangle)

Note: Jury Management data is provided by the clerk of court for each county or the circuit court administrator. This data is self reported through the jury management reports, and the accuracy, validity, and reliability of this data can not be confirmed

Summoning Yield - 5 Year Trend

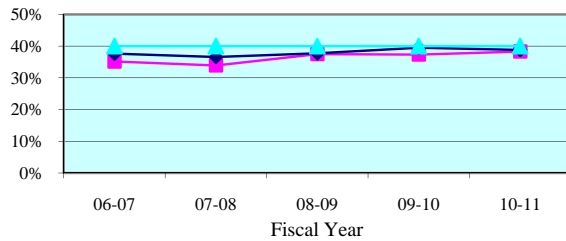

Summoning Yield - Quarterly Data

Quarterly Summoning Yield	Jul-Sep 2010	Oct-Dec 2010	Jan-Mar 2011	Apr-Jun 2011
Lake	40.7%	34.8%	39.0%	39.0%
State Median	38.0%	39.2%	39.4%	37.9%

Juror Days Per Trial - 5 Year Trend

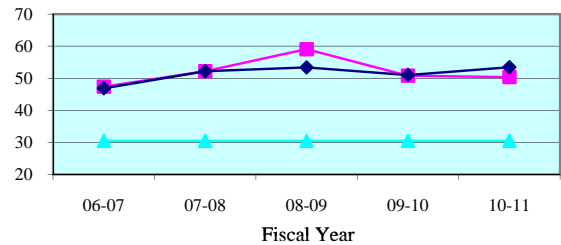

Juror Days Per Trial - Quarterly Data

Quarterly JDPT	Jul-Sep 2010	Oct-Dec 2010	Jan-Mar 2011	Apr-Jun 2011
Lake	56.9	49.4	50.2	46.4
State Median	48.8	54.9	50.2	53.5

People Brought In Per Trial - 5 Year Trend

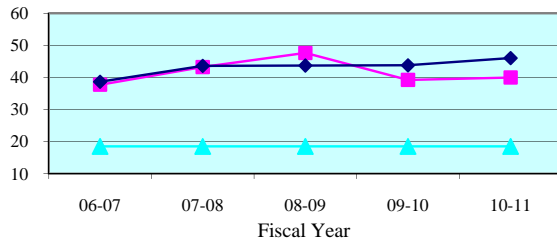

People Brought In Per Trial - Quarterly Data

Quarterly PBI	Jul-Sep 2010	Oct-Dec 2010	Jan-Mar 2011	Apr-Jun 2011
Lake	46.8	37.1	39.7	38.5
State Median	45.0	45.9	41.3	44.4

Percent to Voir Dire - 5 Year Trend

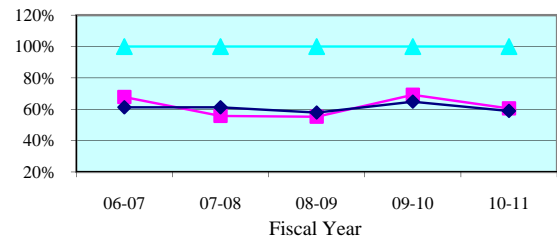

Percent to Voir Dire - Quarterly Data

Quarterly Percent to Voir Dire	Jul-Sep 2010	Oct-Dec 2010	Jan-Mar 2011	Apr-Jun 2011
Lake	51.2%	71.4%	59.7%	57.2%
State Median	60.9%	54.3%	59.6%	58.0%

Average Panel Size - 5 Year Trend

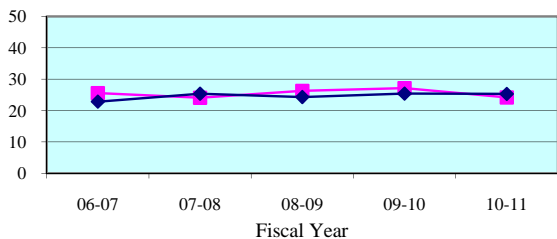

Average Panel Size - Quarterly Data

Quarterly Average Panel Size	Jul-Sep 2010	Oct-Dec 2010	Jan-Mar 2011	Apr-Jun 2011
Lake	24.0	26.5	23.7	22.0
State Median	25.0	24.3	25.8	25.2

Number of Trials - 5 Year Trend

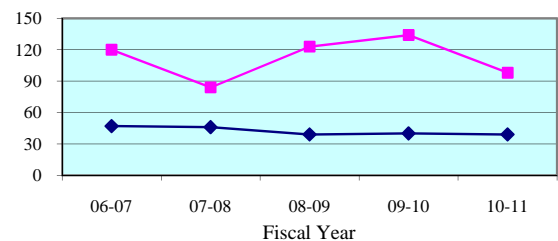

Number of Trials (6 + 12 Person) - Quarterly Data

Quarterly (6 + 12 Person)	Jul-Sep 2010	Oct-Dec 2010	Jan-Mar 2011	Apr-Jun 2011
Lake	19	30	26	23
State Median	11	10	14	9

**Legend:** County (cyan triangle) State Median (magenta square) Standard (dark blue diamond)

Note: Jury Management data is provided by the clerk of court for each county or the circuit court administrator. This data is self reported through the jury management reports, and the accuracy, validity, and reliability of this data can not be confirmed

Summoning Yield - 5 Year Trend

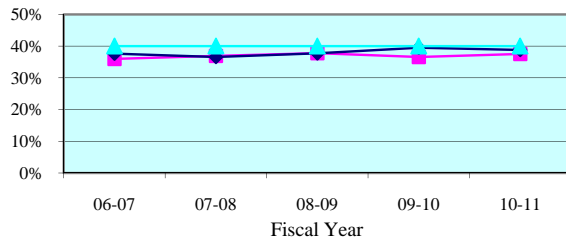

Summoning Yield - Quarterly Data

Quarterly Summoning Yield	Jul-Sep 2010	Oct-Dec 2010	Jan-Mar 2011	Apr-Jun 2011
Marion	35.7%	39.6%	38.3%	36.1%
State Median	38.0%	39.2%	39.4%	37.9%

Juror Days Per Trial - 5 Year Trend

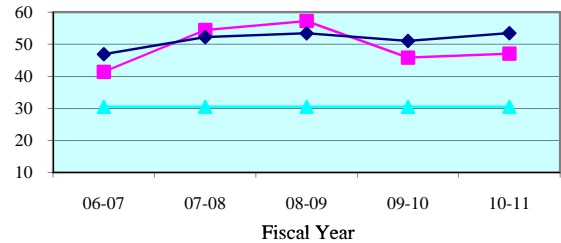

Juror Days Per Trial - Quarterly Data

Quarterly JDPT	Jul-Sep 2010	Oct-Dec 2010	Jan-Mar 2011	Apr-Jun 2011
Marion	33.3	50.0	56.1	51.4
State Median	48.8	54.9	50.2	53.5

People Brought In Per Trial - 5 Year Trend

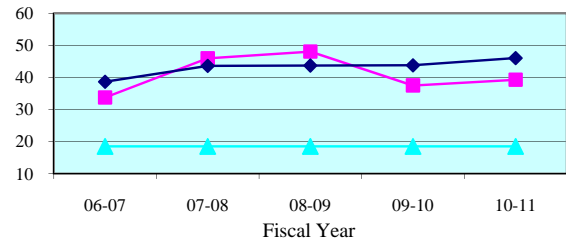

People Brought In Per Trial - Quarterly Data

Quarterly PBI	Jul-Sep 2010	Oct-Dec 2010	Jan-Mar 2011	Apr-Jun 2011
Marion	25.7	42.1	47.5	44.4
State Median	45.0	45.9	41.3	44.4

Percent to Voir Dire - 5 Year Trend

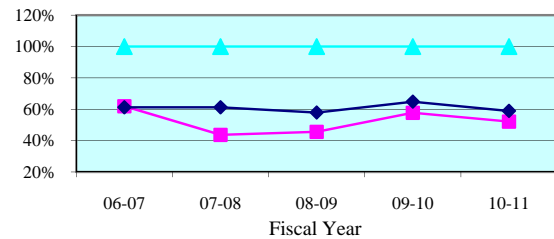

Percent to Voir Dire - Quarterly Data

Quarterly Percent to Voir Dire	Jul-Sep 2010	Oct-Dec 2010	Jan-Mar 2011	Apr-Jun 2011
Marion	81.6%	44.0%	45.1%	47.3%
State Median	60.9%	54.3%	59.6%	58.0%

Average Panel Size - 5 Year Trend

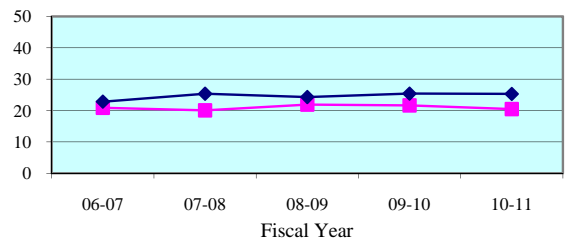

Average Panel Size - Quarterly Data

Quarterly Average Panel Size	Jul-Sep 2010	Oct-Dec 2010	Jan-Mar 2011	Apr-Jun 2011
Marion	20.9	18.5	21.4	21.0
State Median	25.0	24.3	25.8	25.2

Number of Trials - 5 Year Trend

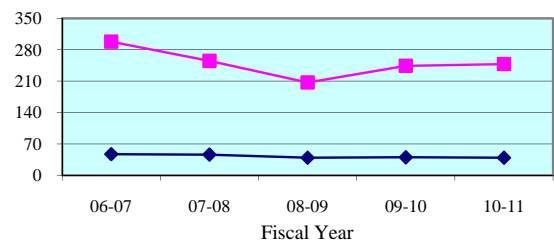

Number of Trials (6 + 12 Person) - Quarterly Data

Quarterly (6 + 12 Person)	Jul-Sep 2010	Oct-Dec 2010	Jan-Mar 2011	Apr-Jun 2011
Marion	70	62	59	57
State Median	11	10	14	9

**Legend:** County (blue diamond) State Median (red square) Standard (green triangle)

Note: Jury Management data is provided by the clerk of court for each county or the circuit court administrator. This data is self reported through the jury management reports, and the accuracy, validity, and reliability of this data can not be confirmed

Summoning Yield - 5 Year Trend

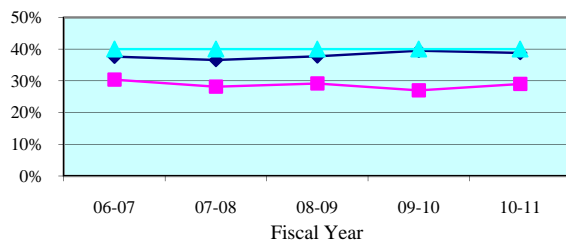

Summoning Yield - Quarterly Data

Quarterly Summoning Yield	Jul-Sep 2010	Oct-Dec 2010	Jan-Mar 2011	Apr-Jun 2011
Sumter	27.0%	27.0%	33.4%	30.6%
State Median	38.0%	39.2%	39.4%	37.9%

Juror Days Per Trial - 5 Year Trend

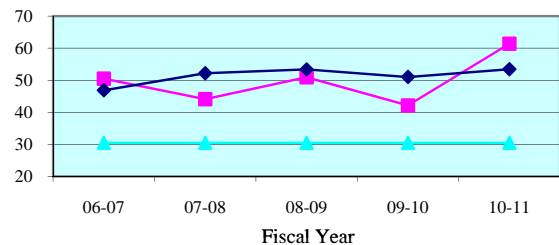

Juror Days Per Trial - Quarterly Data

Quarterly JDPT	Jul-Sep 2010	Oct-Dec 2010	Jan-Mar 2011	Apr-Jun 2011
Sumter	48.2	55.3	84.0	68.2
State Median	48.8	54.9	50.2	53.5

People Brought In Per Trial - 5 Year Trend

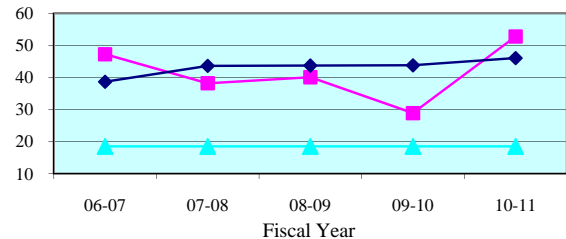

People Brought In Per Trial - Quarterly Data

Quarterly PBI	Jul-Sep 2010	Oct-Dec 2010	Jan-Mar 2011	Apr-Jun 2011
Sumter	42.6	49.5	72.3	55.0
State Median	45.0	45.9	41.3	44.4

Percent to Voir Dire - 5 Year Trend

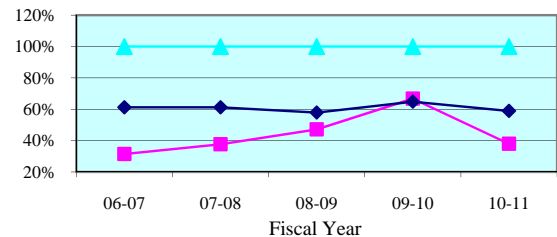

Percent to Voir Dire - Quarterly Data

Quarterly Percent to Voir Dire	Jul-Sep 2010	Oct-Dec 2010	Jan-Mar 2011	Apr-Jun 2011
Sumter	46.0%	36.0%	23.5%	45.1%
State Median	60.9%	54.3%	59.6%	58.0%

Average Panel Size - 5 Year Trend

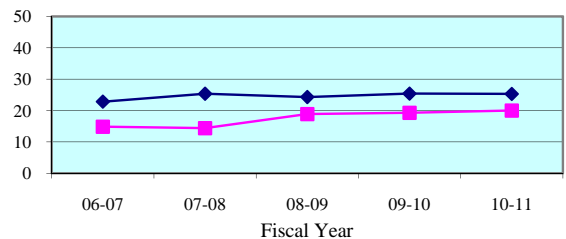

Average Panel Size - Quarterly Data

Quarterly Average Panel Size	Jul-Sep 2010	Oct-Dec 2010	Jan-Mar 2011	Apr-Jun 2011
Sumter	19.6	17.8	17.0	24.8
State Median	25.0	24.3	25.8	25.2

Number of Trials - 5 Year Trend

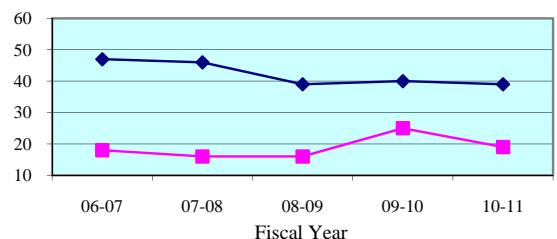

Number of Trials (6 + 12 Person) - Quarterly Data

Quarterly (6 + 12 Person)	Jul-Sep 2010	Oct-Dec 2010	Jan-Mar 2011	Apr-Jun 2011
Sumter	5	6	3	5
State Median	11	10	14	9

**Legend:** County (blue diamond) State Median (magenta square) Standard (cyan triangle)

Note: Jury Management data is provided by the clerk of court for each county or the circuit court administrator. This data is self reported through the jury management reports, and the accuracy, validity, and reliability of this data can not be confirmed

### Summoning Yield - 5 Year Trend

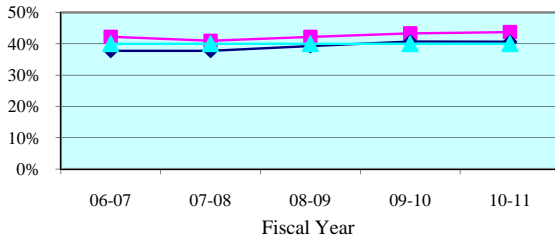

### Summoning Yield - Quarterly Data

Quarterly Summoning Yield	Jul-Sep 2010	Oct-Dec 2010	Jan-Mar 2011	Apr-Jun 2011
Sixth Circuit	42.5%	44.7%	45.3%	42.4%
Circuit Median	40.2%	41.4%	41.4%	38.5%

### Juror Days Per Trial - 5 Year Trend

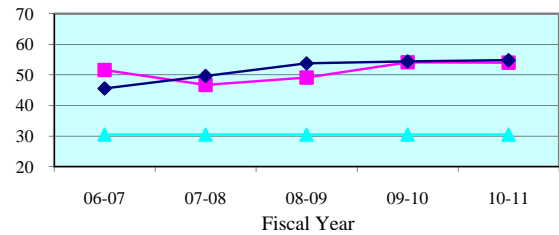

### Juror Days Per Trial - Quarterly Data

Quarterly JDPT	Jul-Sep 2010	Oct-Dec 2010	Jan-Mar 2011	Apr-Jun 2011
Sixth Circuit	55.2	52.5	55.8	52.4
Circuit Median	53.0	52.9	57.1	56.6

### People Brought In Per Trial - 5 Year Trend

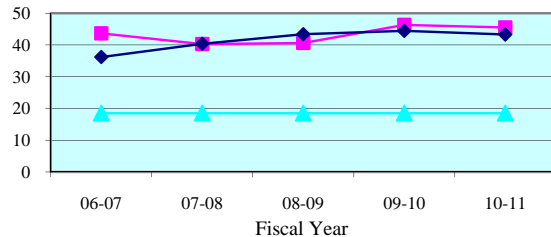

### People Brought In Per Trial - Quarterly Data

Quarterly PBI	Jul-Sep 2010	Oct-Dec 2010	Jan-Mar 2011	Apr-Jun 2011
Sixth Circuit	47.5	45.1	46.7	43.0
Circuit Median	41.0	44.0	45.1	45.1

### Percent to Voir Dire - 5 Year Trend

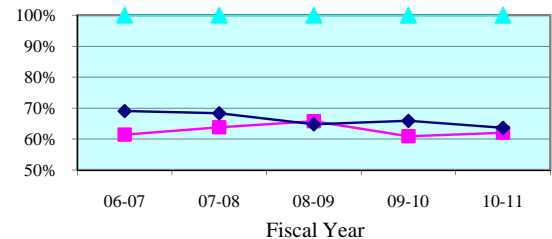

### Percent to Voir Dire - Quarterly Data

Quarterly Percent to Voir Dire	Jul-Sep 2010	Oct-Dec 2010	Jan-Mar 2011	Apr-Jun 2011
Sixth Circuit	57.0%	63.2%	61.3%	66.8%
Circuit Median	67.2%	64.0%	66.1%	61.7%

### Average Panel Size - 5 Year Trend

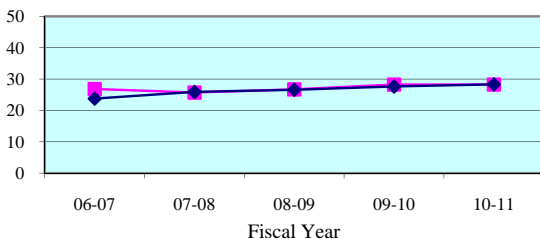

### Average Panel Size - Quarterly Data

Quarterly Average Panel Size	Jul-Sep 2010	Oct-Dec 2010	Jan-Mar 2011	Apr-Jun 2011
Sixth Circuit	27.0	28.5	28.6	28.8
Circuit Median	27.7	28.4	28.6	27.9

### Number of Trials - 5 Year Trend

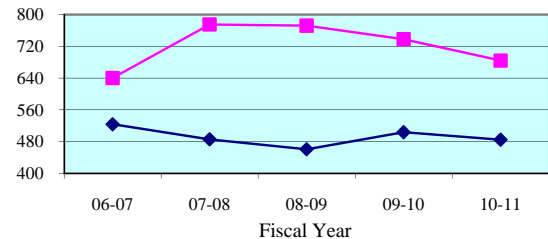

### Number of Trials (6 + 12 Person) - Quarterly Data

Quarterly (6 + 12 Person)	Jul-Sep 2010	Oct-Dec 2010	Jan-Mar 2011	Apr-Jun 2011
Sixth Circuit	165	155	176	188
Circuit Median	125	122	122	116

**Legend:** Circuit (blue line with diamonds) Circuit Median (red line with squares) Standard (green line with triangles)

Note: Jury Management data is provided by the clerk of court for each county or the circuit court administrator. This data is self reported through the jury management reports, and the accuracy, validity, and reliability of this data can not be confirmed by OSCA staff.

Summoning Yield - 5 Year Trend

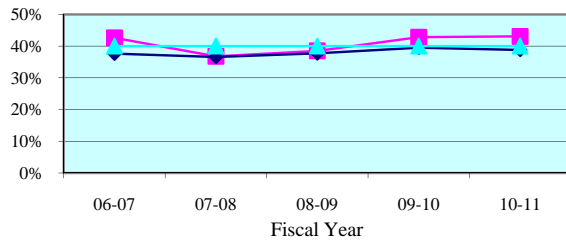

Summoning Yield - Quarterly Data

Quarterly Summoning Yield	Jul-Sep 2010	Oct-Dec 2010	Jan-Mar 2011	Apr-Jun 2011
Pasco	40.8%	44.4%	46.1%	40.9%
State Median	38.0%	39.2%	39.4%	37.9%

Juror Days Per Trial - 5 Year Trend

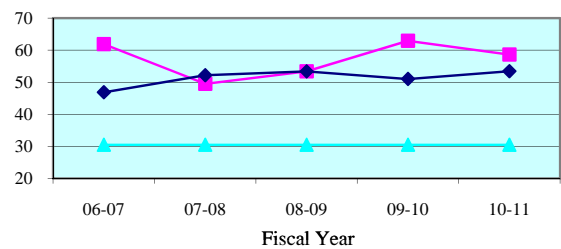

Juror Days Per Trial - Quarterly Data

Quarterly JDPT	Jul-Sep 2010	Oct-Dec 2010	Jan-Mar 2011	Apr-Jun 2011
Pasco	61.1	54.9	67.7	53.5
State Median	48.8	54.9	50.2	53.5

People Brought In Per Trial - 5 Year Trend

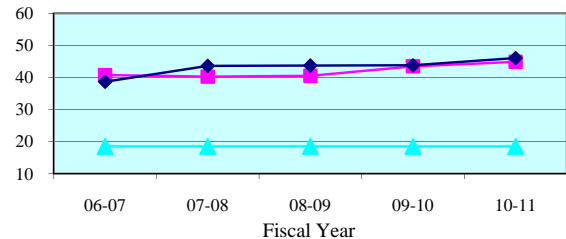

People Brought In Per Trial - Quarterly Data

Quarterly PBI	Jul-Sep 2010	Oct-Dec 2010	Jan-Mar 2011	Apr-Jun 2011
Pasco	52.2	44.2	55.7	40.8
State Median	45.0	45.9	41.3	44.4

Percent to Voir Dire - 5 Year Trend

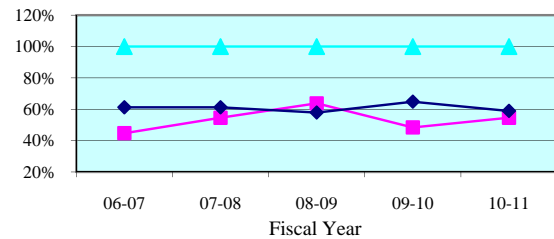

Percent to Voir Dire - Quarterly Data

Quarterly Percent to Voir Dire	Jul-Sep 2010	Oct-Dec 2010	Jan-Mar 2011	Apr-Jun 2011
Pasco	46.0%	58.1%	47.8%	66.7%
State Median	60.9%	54.3%	59.6%	58.0%

Average Panel Size - 5 Year Trend

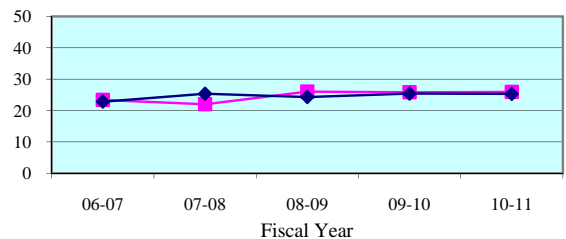

Average Panel Size - Quarterly Data

Quarterly Average Panel Size	Jul-Sep 2010	Oct-Dec 2010	Jan-Mar 2011	Apr-Jun 2011
Pasco	24.0	25.7	26.7	27.2
State Median	25.0	24.3	25.8	25.2

Number of Trials - 5 Year Trend

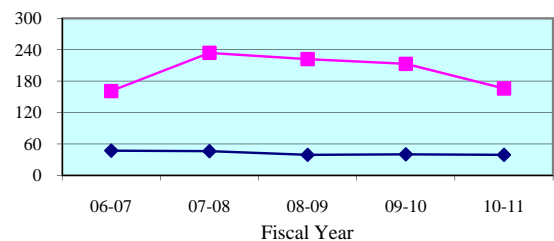

Number of Trials (6 + 12 Person) - Quarterly Data

Quarterly (6 + 12 Person)	Jul-Sep 2010	Oct-Dec 2010	Jan-Mar 2011	Apr-Jun 2011
Pasco	40	42	35	49
State Median	11	10	14	9

**Legend:** County (blue diamond) State Median (pink square) Standard (cyan triangle)

Note: Jury Management data is provided by the clerk of court for each county or the circuit court administrator. This data is self reported through the jury management reports, and the accuracy, validity, and reliability of this data can not be confirmed



Summoning Yield - 5 Year Trend

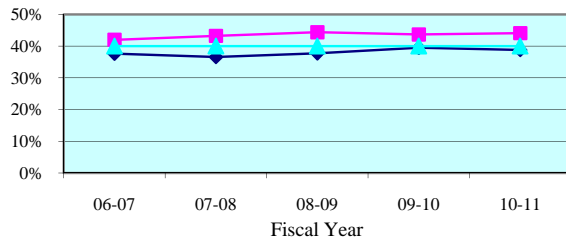

Summoning Yield - Quarterly Data

Quarterly Summoning Yield	Jul-Sep 2010	Oct-Dec 2010	Jan-Mar 2011	Apr-Jun 2011
Pinellas	43.3%	44.9%	44.9%	43.2%
State Median	38.0%	39.2%	39.4%	37.9%

Juror Days Per Trial - 5 Year Trend

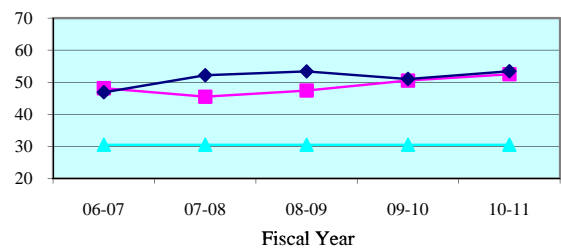

Juror Days Per Trial - Quarterly Data

Quarterly JDPT	Jul-Sep 2010	Oct-Dec 2010	Jan-Mar 2011	Apr-Jun 2011
Pinellas	53.4	51.6	52.9	52.0
State Median	48.8	54.9	50.2	53.5

People Brought In Per Trial - 5 Year Trend

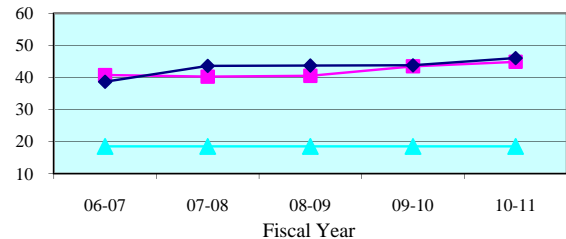

People Brought In Per Trial - Quarterly Data

Quarterly PBI	Jul-Sep 2010	Oct-Dec 2010	Jan-Mar 2011	Apr-Jun 2011
Pinellas	46.0	45.5	44.5	43.8
State Median	45.0	45.9	41.3	44.4

Percent to Voir Dire - 5 Year Trend

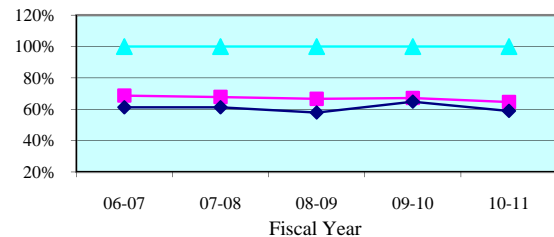

Percent to Voir Dire - Quarterly Data

Quarterly Percent to Voir Dire	Jul-Sep 2010	Oct-Dec 2010	Jan-Mar 2011	Apr-Jun 2011
Pinellas	60.9%	65.0%	65.4%	66.9%
State Median	60.9%	54.3%	59.6%	58.0%

Average Panel Size - 5 Year Trend

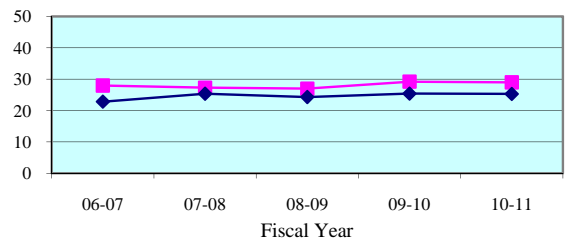

Average Panel Size - Quarterly Data

Quarterly Average Panel Size	Jul-Sep 2010	Oct-Dec 2010	Jan-Mar 2011	Apr-Jun 2011
Pinellas	28.0	29.6	29.1	29.3
State Median	25.0	24.3	25.8	25.2

Number of Trials - 5 Year Trend

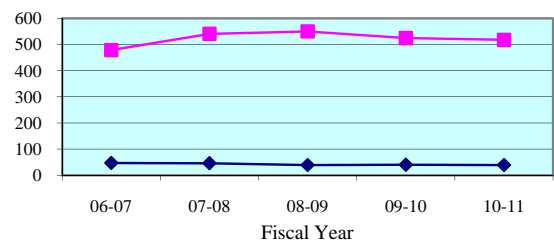

Number of Trials (6 + 12 Person) - Quarterly Data

Quarterly (6 + 12 Person)	Jul-Sep 2010	Oct-Dec 2010	Jan-Mar 2011	Apr-Jun 2011
Pinellas	125	113	141	139
State Median	11	10	14	9

**Legend:** County (magenta square) State Median (dark blue diamond) Standard (cyan triangle)

Note: Jury Management data is provided by the clerk of court for each county or the circuit court administrator. This data is self reported through the jury management reports, and the accuracy, validity, and reliability of this data can not be confirmed

Summoning Yield - 5 Year Trend

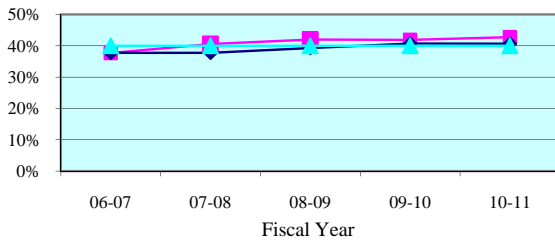

Summoning Yield - Quarterly Data

Quarterly Summoning Yield	Jul-Sep 2010	Oct-Dec 2010	Jan-Mar 2011	Apr-Jun 2011
Seventh Circuit	40.6%	42.7%	44.9%	42.4%
Circuit Median	40.2%	41.4%	41.4%	38.5%

Juror Days Per Trial - 5 Year Trend

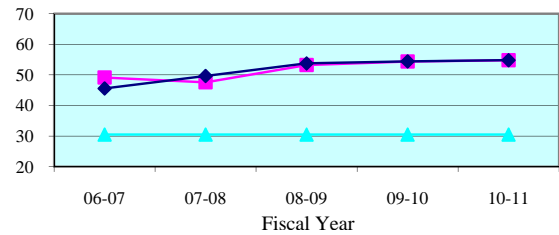

Juror Days Per Trial - Quarterly Data

Quarterly JDPT	Jul-Sep 2010	Oct-Dec 2010	Jan-Mar 2011	Apr-Jun 2011
Seventh Circuit	46.8	61.3	56.3	55.8
Circuit Median	53.0	52.9	57.1	56.6

People Brought In Per Trial - 5 Year Trend

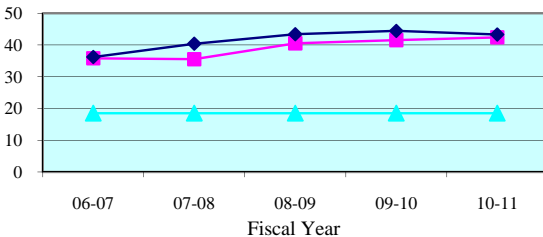

People Brought In Per Trial - Quarterly Data

Quarterly PBI	Jul-Sep 2010	Oct-Dec 2010	Jan-Mar 2011	Apr-Jun 2011
Seventh Circuit	36.1	47.1	44.4	42.8
Circuit Median	41.0	44.0	45.1	45.1

Percent to Voir Dire - 5 Year Trend

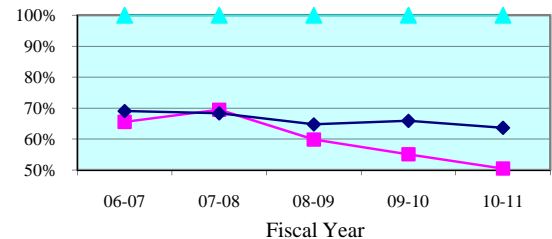

Percent to Voir Dire - Quarterly Data

Quarterly Percent to Voir Dire	Jul-Sep 2010	Oct-Dec 2010	Jan-Mar 2011	Apr-Jun 2011
Seventh Circuit	57.6%	46.4%	48.0%	51.1%
Circuit Median	67.2%	64.0%	66.1%	61.7%

Average Panel Size - 5 Year Trend

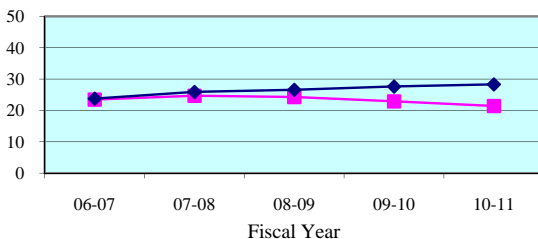

Average Panel Size - Quarterly Data

Quarterly Average Panel Size	Jul-Sep 2010	Oct-Dec 2010	Jan-Mar 2011	Apr-Jun 2011
Seventh Circuit	20.8	21.9	21.3	21.8
Circuit Median	27.7	28.4	28.6	27.9

Number of Trials - 5 Year Trend

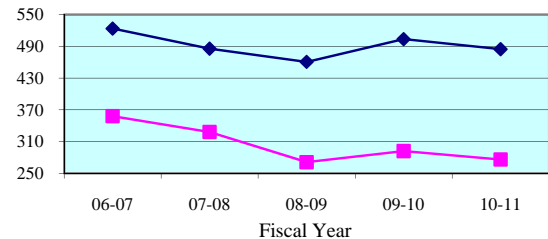

Number of Trials (6 + 12 Person) - Quarterly Data

Quarterly (6 + 12 Person)	Jul-Sep 2010	Oct-Dec 2010	Jan-Mar 2011	Apr-Jun 2011
Seventh Circuit	74	63	74	65
Circuit Median	125	122	122	116

**Legend:** Circuit (blue line with diamonds) Circuit Median (pink line with squares) Standard (cyan line with triangles)

Note: Jury Management data is provided by the clerk of court for each county or the circuit court administrator. This data is self reported through the jury management reports, and the accuracy, validity, and reliability of this data can not be confirmed by OSCA staff.

Summoning Yield - 5 Year Trend

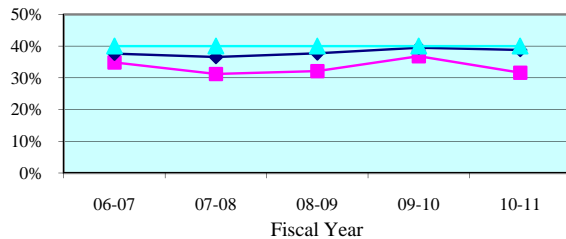

Summoning Yield - Quarterly Data

Quarterly Summoning Yield	Jul-Sep 2010	Oct-Dec 2010	Jan-Mar 2011	Apr-Jun 2011
Flagler	24.5%	29.9%	35.7%	34.4%
State Median	38.0%	39.2%	39.4%	37.9%

Juror Days Per Trial - 5 Year Trend

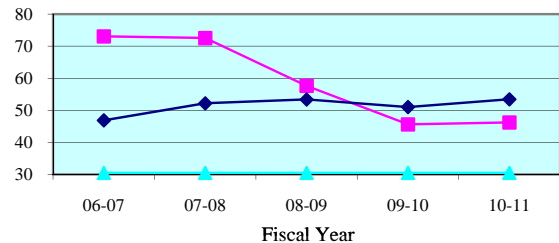

Juror Days Per Trial - Quarterly Data

Quarterly JDPT	Jul-Sep 2010	Oct-Dec 2010	Jan-Mar 2011	Apr-Jun 2011
Flagler	33.0	167.3	28.9	49.5
State Median	48.8	54.9	50.2	53.5

People Brought In Per Trial - 5 Year Trend

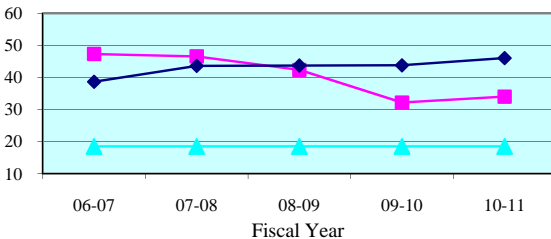

People Brought In Per Trial - Quarterly Data

Quarterly PBI	Jul-Sep 2010	Oct-Dec 2010	Jan-Mar 2011	Apr-Jun 2011
Flagler	25.3	107.0	21.5	39.7
State Median	45.0	45.9	41.3	44.4

Percent to Voir Dire - 5 Year Trend

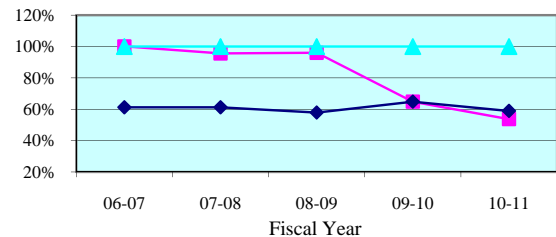

Percent to Voir Dire - Quarterly Data

Quarterly Percent to Voir Dire	Jul-Sep 2010	Oct-Dec 2010	Jan-Mar 2011	Apr-Jun 2011
Flagler	77.7%	29.0%	65.0%	51.3%
State Median	60.9%	54.3%	59.6%	58.0%

Average Panel Size - 5 Year Trend

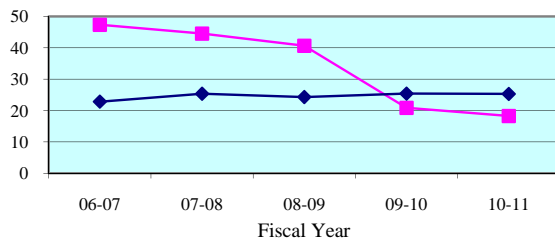

Average Panel Size - Quarterly Data

Quarterly Average Panel Size	Jul-Sep 2010	Oct-Dec 2010	Jan-Mar 2011	Apr-Jun 2011
Flagler	19.6	31.0	14.0	20.4
State Median	25.0	24.3	25.8	25.2

Number of Trials - 5 Year Trend

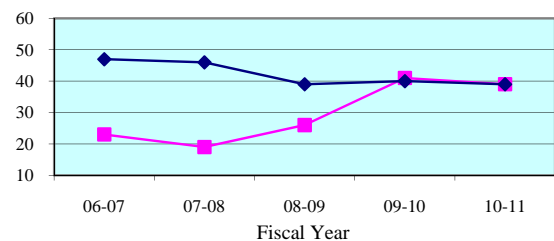

Number of Trials (6 + 12 Person) - Quarterly Data

Quarterly (6 + 12 Person)	Jul-Sep 2010	Oct-Dec 2010	Jan-Mar 2011	Apr-Jun 2011
Flagler	8	3	17	11
State Median	11	10	14	9

**Legend:** County (cyan triangle) State Median (magenta square) Standard (dark blue diamond)

Note: Jury Management data is provided by the clerk of court for each county or the circuit court administrator. This data is self reported through the jury management reports, and the accuracy, validity, and reliability of this data can not be confirmed

Summoning Yield - 5 Year Trend

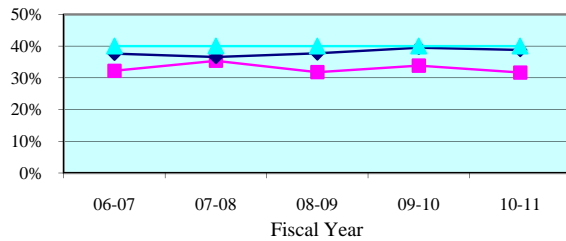

Summoning Yield - Quarterly Data

Quarterly Summoning Yield	Jul-Sep 2010	Oct-Dec 2010	Jan-Mar 2011	Apr-Jun 2011
Putnam	30.8%	29.7%	33.4%	32.7%
State Median	38.0%	39.2%	39.4%	37.9%

Juror Days Per Trial - 5 Year Trend

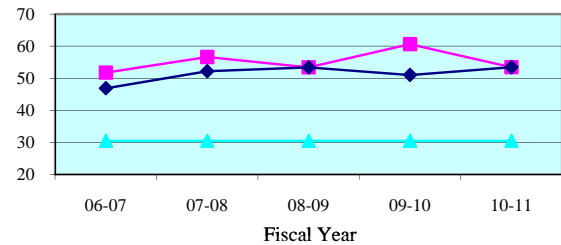

Juror Days Per Trial - Quarterly Data

Quarterly JDPT	Jul-Sep 2010	Oct-Dec 2010	Jan-Mar 2011	Apr-Jun 2011
Putnam	45.7	55.6	59.6	54.4
State Median	48.8	54.9	50.2	53.5

People Brought In Per Trial - 5 Year Trend

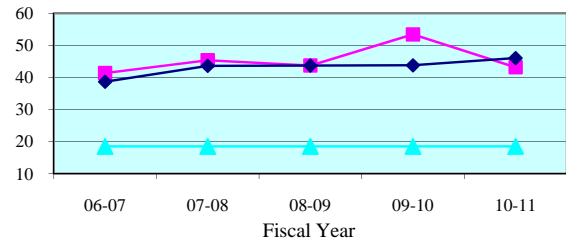

People Brought In Per Trial - Quarterly Data

Quarterly PBI	Jul-Sep 2010	Oct-Dec 2010	Jan-Mar 2011	Apr-Jun 2011
Putnam	34.1	42.3	55.2	42.8
State Median	45.0	45.9	41.3	44.4

Percent to Voir Dire - 5 Year Trend

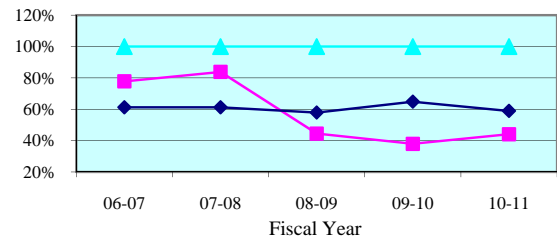

Percent to Voir Dire - Quarterly Data

Quarterly Percent to Voir Dire	Jul-Sep 2010	Oct-Dec 2010	Jan-Mar 2011	Apr-Jun 2011
Putnam	59.8%	46.5%	36.6%	34.5%
State Median	60.9%	54.3%	59.6%	58.0%

Average Panel Size - 5 Year Trend

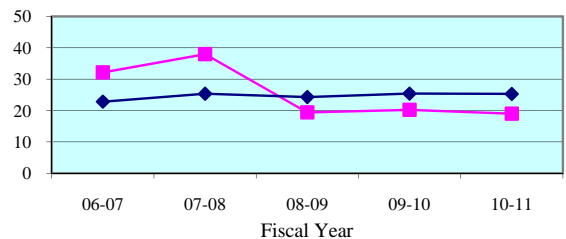

Average Panel Size - Quarterly Data

Quarterly Average Panel Size	Jul-Sep 2010	Oct-Dec 2010	Jan-Mar 2011	Apr-Jun 2011
Putnam	20.4	19.6	20.2	14.8
State Median	25.0	24.3	25.8	25.2

Number of Trials - 5 Year Trend

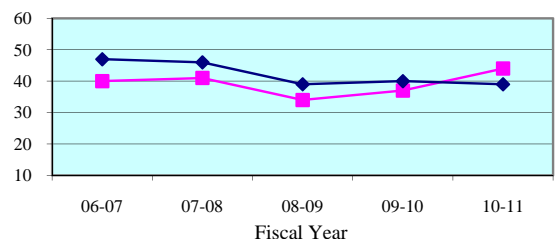

Number of Trials (6 + 12 Person) - Quarterly Data

Quarterly (6 + 12 Person)	Jul-Sep 2010	Oct-Dec 2010	Jan-Mar 2011	Apr-Jun 2011
Putnam	13	11	11	9
State Median	11	10	14	9

**Legend:** County (cyan triangle) State Median (magenta square) Standard (dark blue diamond)

Note: Jury Management data is provided by the clerk of court for each county or the circuit court administrator. This data is self reported through the jury management reports, and the accuracy, validity, and reliability of this data can not be confirmed

Summoning Yield - 5 Year Trend

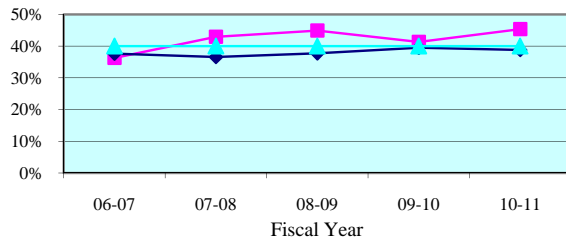

Summoning Yield - Quarterly Data

Quarterly Summoning Yield	Jul-Sep 2010	Oct-Dec 2010	Jan-Mar 2011	Apr-Jun 2011
St. Johns	45.1%	45.4%	47.7%	43.6%
State Median	38.0%	39.2%	39.4%	37.9%

Juror Days Per Trial - 5 Year Trend

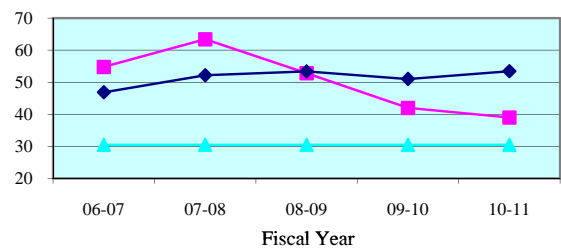

Juror Days Per Trial - Quarterly Data

Quarterly JDPT	Jul-Sep 2010	Oct-Dec 2010	Jan-Mar 2011	Apr-Jun 2011
St. Johns	30.9	42.7	38.3	47.0
State Median	48.8	54.9	50.2	53.5

People Brought In Per Trial - 5 Year Trend

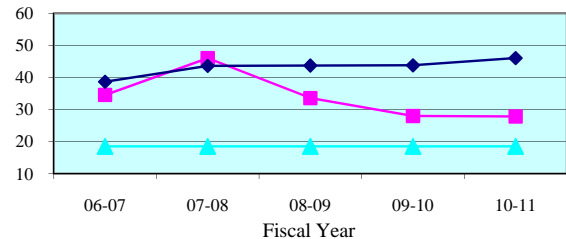

People Brought In Per Trial - Quarterly Data

Quarterly PBI	Jul-Sep 2010	Oct-Dec 2010	Jan-Mar 2011	Apr-Jun 2011
St. Johns	19.8	35.2	29.0	31.4
State Median	45.0	45.9	41.3	44.4

Percent to Voir Dire - 5 Year Trend

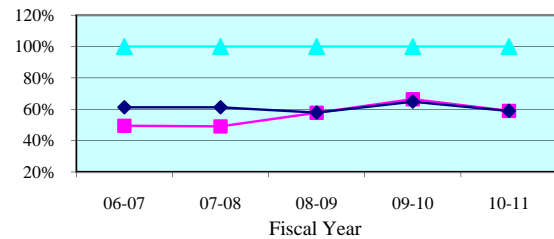

Percent to Voir Dire - Quarterly Data

Quarterly Percent to Voir Dire	Jul-Sep 2010	Oct-Dec 2010	Jan-Mar 2011	Apr-Jun 2011
St. Johns	72.2%	47.4%	54.2%	62.2%
State Median	60.9%	54.3%	59.6%	58.0%

Average Panel Size - 5 Year Trend

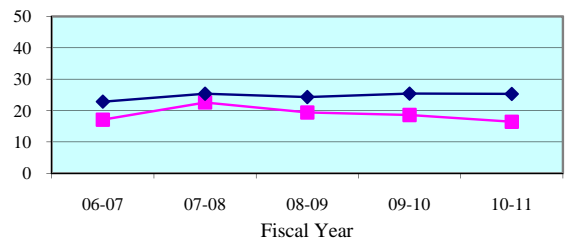

Average Panel Size - Quarterly Data

Quarterly Average Panel Size	Jul-Sep 2010	Oct-Dec 2010	Jan-Mar 2011	Apr-Jun 2011
St. Johns	14.3	16.7	15.7	19.5
State Median	25.0	24.3	25.8	25.2

Number of Trials - 5 Year Trend

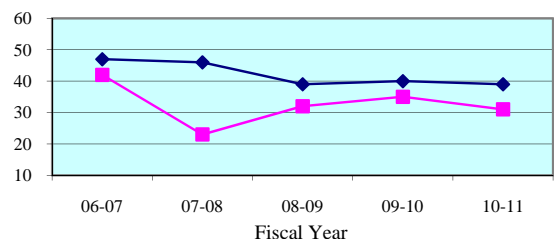

Number of Trials (6 + 12 Person) - Quarterly Data

Quarterly (6 + 12 Person)	Jul-Sep 2010	Oct-Dec 2010	Jan-Mar 2011	Apr-Jun 2011
St. Johns	10	6	7	8
State Median	11	10	14	9

**Legend:** County (blue diamond) State Median (red square) Standard (green triangle)

Note: Jury Management data is provided by the clerk of court for each county or the circuit court administrator. This data is self reported through the jury management reports, and the accuracy, validity, and reliability of this data can not be confirmed

### Summoning Yield - 5 Year Trend

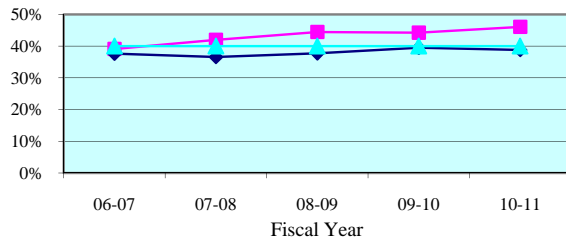

### Summoning Yield - Quarterly Data

Quarterly Summoning Yield	Jul-Sep 2010	Oct-Dec 2010	Jan-Mar 2011	Apr-Jun 2011
Volusia	43.9%	46.5%	48.2%	45.2%
State Median	38.0%	39.2%	39.4%	37.9%

### Juror Days Per Trial - 5 Year Trend

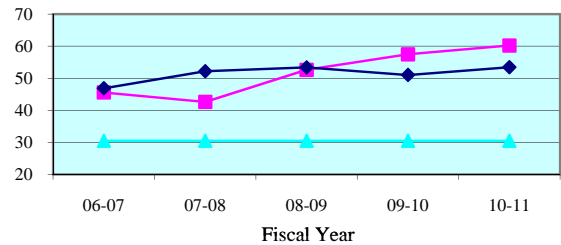

### Juror Days Per Trial - Quarterly Data

Quarterly JDPT	Jul-Sep 2010	Oct-Dec 2010	Jan-Mar 2011	Apr-Jun 2011
Volusia	53.3	58.0	70.6	59.9
State Median	48.8	54.9	50.2	53.5

### People Brought In Per Trial - 5 Year Trend

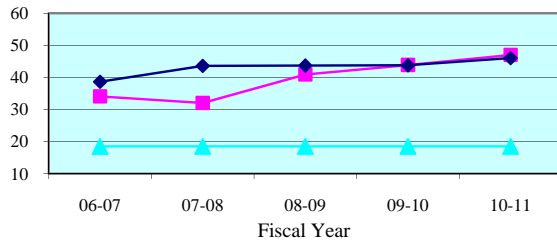

### People Brought In Per Trial - Quarterly Data

Quarterly PBI	Jul-Sep 2010	Oct-Dec 2010	Jan-Mar 2011	Apr-Jun 2011
Volusia	42.5	45.9	54.1	46.1
State Median	45.0	45.9	41.3	44.4

### Percent to Voir Dire - 5 Year Trend

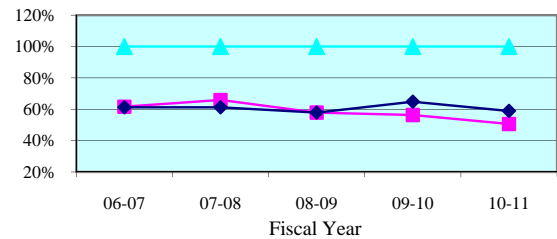

### Percent to Voir Dire - Quarterly Data

Quarterly Percent to Voir Dire	Jul-Sep 2010	Oct-Dec 2010	Jan-Mar 2011	Apr-Jun 2011
Volusia	53.2%	49.1%	47.7%	53.2%
State Median	60.9%	54.3%	59.6%	58.0%

### Average Panel Size - 5 Year Trend

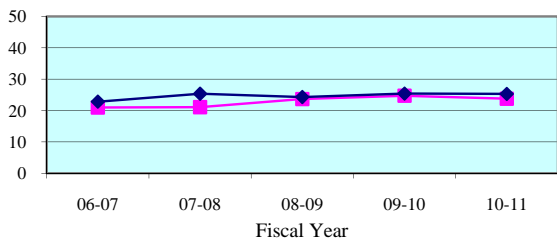

### Average Panel Size - Quarterly Data

Quarterly Average Panel Size	Jul-Sep 2010	Oct-Dec 2010	Jan-Mar 2011	Apr-Jun 2011
Volusia	22.6	22.5	25.8	24.5
State Median	25.0	24.3	25.8	25.2

### Number of Trials - 5 Year Trend

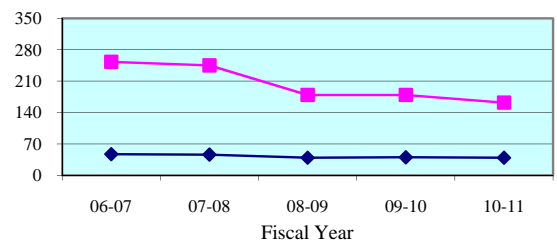

### Number of Trials (6 + 12 Person) - Quarterly Data

Quarterly (6 + 12 Person)	Jul-Sep 2010	Oct-Dec 2010	Jan-Mar 2011	Apr-Jun 2011
Volusia	43	43	39	37
State Median	11	10	14	9

**Legend:** County (blue diamond) State Median (magenta square) Standard (cyan triangle)

Note: Jury Management data is provided by the clerk of court for each county or the circuit court administrator. This data is self reported through the jury management reports, and the accuracy, validity, and reliability of this data can not be confirmed

Summoning Yield - 5 Year Trend

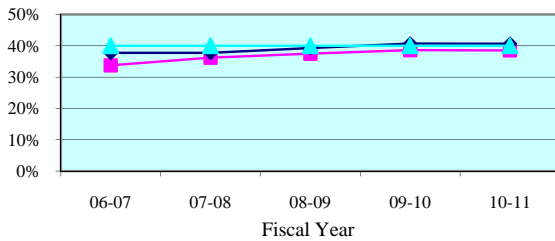

Summoning Yield - Quarterly Data

Quarterly Summoning Yield	Jul-Sep 2010	Oct-Dec 2010	Jan-Mar 2011	Apr-Jun 2011
Eighth Circuit	39.8%	37.0%	39.0%	38.5%
Circuit Median	40.2%	41.4%	41.4%	38.5%

Juror Days Per Trial - 5 Year Trend

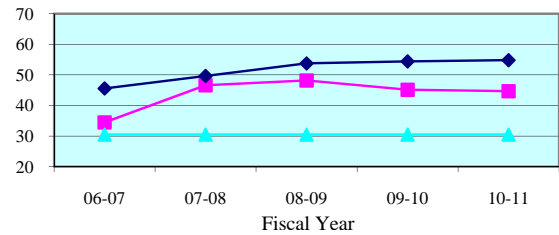

Juror Days Per Trial - Quarterly Data

Quarterly JDPT	Jul-Sep 2010	Oct-Dec 2010	Jan-Mar 2011	Apr-Jun 2011
Eighth Circuit	41.2	53.4	42.8	41.8
Circuit Median	53.0	52.9	57.1	56.6

People Brought In Per Trial - 5 Year Trend

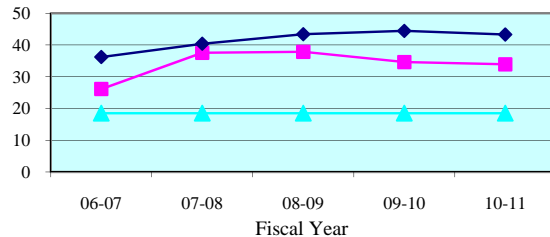

People Brought In Per Trial - Quarterly Data

Quarterly PBI	Jul-Sep 2010	Oct-Dec 2010	Jan-Mar 2011	Apr-Jun 2011
Eighth Circuit	32.3	38.6	32.5	32.7
Circuit Median	41.0	44.0	45.1	45.1

Percent to Voir Dire - 5 Year Trend

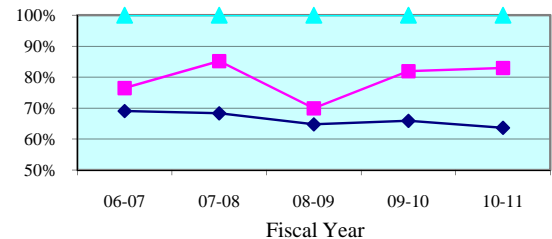

Percent to Voir Dire - Quarterly Data

Quarterly Percent to Voir Dire	Jul-Sep 2010	Oct-Dec 2010	Jan-Mar 2011	Apr-Jun 2011
Eighth Circuit	85.9%	73.3%	88.1%	84.6%
Circuit Median	67.2%	64.0%	66.1%	61.7%

Average Panel Size - 5 Year Trend

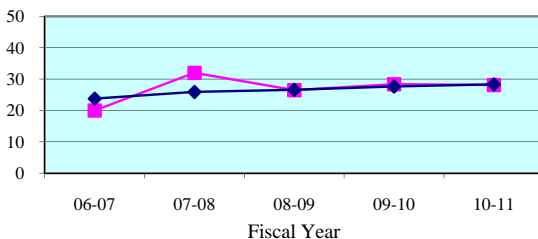

Average Panel Size - Quarterly Data

Quarterly Average Panel Size	Jul-Sep 2010	Oct-Dec 2010	Jan-Mar 2011	Apr-Jun 2011
Eighth Circuit	27.8	28.3	28.6	27.6
Circuit Median	27.7	28.4	28.6	27.9

Number of Trials - 5 Year Trend

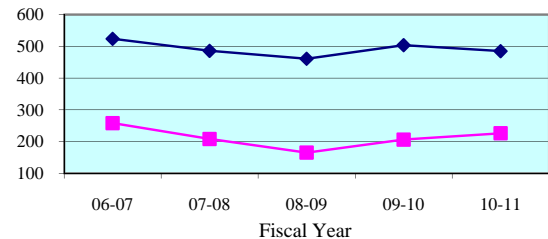

Number of Trials (6 + 12 Person) - Quarterly Data

Quarterly (6 + 12 Person)	Jul-Sep 2010	Oct-Dec 2010	Jan-Mar 2011	Apr-Jun 2011
Eighth Circuit	44	52	70	60
Circuit Median	125	122	122	116

**Legend:** Circuit (blue line with diamond markers) Circuit Median (red line with square markers) Standard (green line with triangle markers)

Note: Jury Management data is provided by the clerk of court for each county or the circuit court administrator. This data is self reported through the jury management reports, and the accuracy, validity, and reliability of this data can not be confirmed by OSCA staff.

Summoning Yield - 5 Year Trend

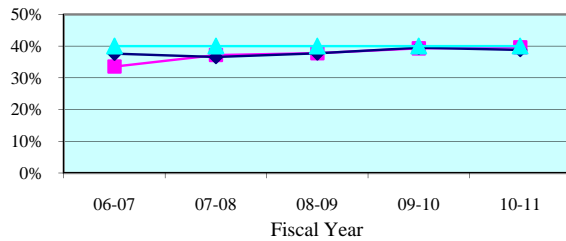

Summoning Yield - Quarterly Data

Quarterly Summoning Yield	Jul-Sep 2010	Oct-Dec 2010	Jan-Mar 2011	Apr-Jun 2011
Alachua	40.3%	39.3%	40.7%	37.9%
State Median	38.0%	39.2%	39.4%	37.9%

Juror Days Per Trial - 5 Year Trend

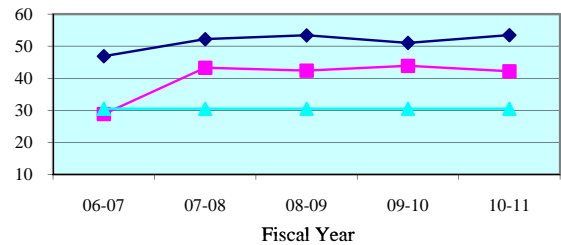

Juror Days Per Trial - Quarterly Data

Quarterly JDPT	Jul-Sep 2010	Oct-Dec 2010	Jan-Mar 2011	Apr-Jun 2011
Alachua	39.2	48.8	41.3	40.8
State Median	48.8	54.9	50.2	53.5

People Brought In Per Trial - 5 Year Trend

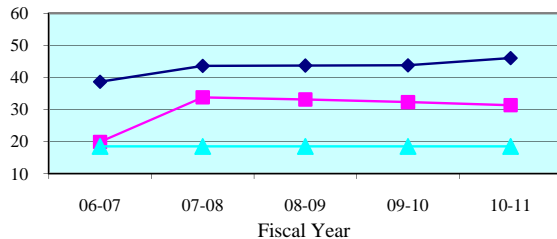

People Brought In Per Trial - Quarterly Data

Quarterly PBI	Jul-Sep 2010	Oct-Dec 2010	Jan-Mar 2011	Apr-Jun 2011
Alachua	29.3	35.9	30.1	31.1
State Median	45.0	45.9	41.3	44.4

Percent to Voir Dire - 5 Year Trend

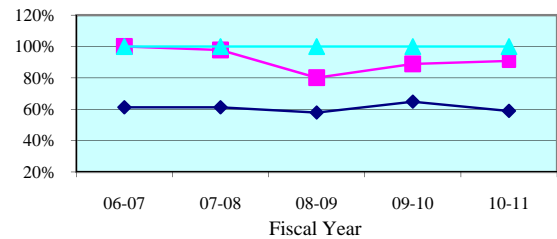

Percent to Voir Dire - Quarterly Data

Quarterly Percent to Voir Dire	Jul-Sep 2010	Oct-Dec 2010	Jan-Mar 2011	Apr-Jun 2011
Alachua	94.5%	88.6%	93.8%	86.7%
State Median	60.9%	54.3%	59.6%	58.0%

Average Panel Size - 5 Year Trend

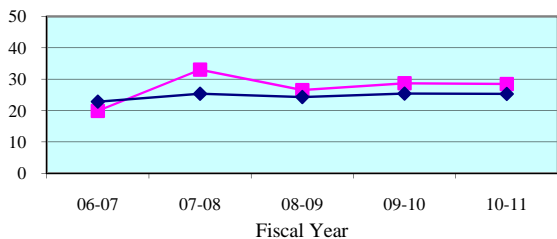

Average Panel Size - Quarterly Data

Quarterly Average Panel Size	Jul-Sep 2010	Oct-Dec 2010	Jan-Mar 2011	Apr-Jun 2011
Alachua	27.7	31.8	28.2	26.9
State Median	25.0	24.3	25.8	25.2

Number of Trials - 5 Year Trend

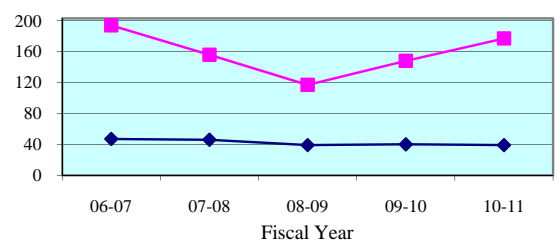

Number of Trials (6 + 12 Person) - Quarterly Data

Quarterly (6 + 12 Person)	Jul-Sep 2010	Oct-Dec 2010	Jan-Mar 2011	Apr-Jun 2011
Alachua	36	35	58	48
State Median	11	10	14	9

**Legend:** County (blue diamond) State Median (magenta square) Standard (cyan triangle)

Note: Jury Management data is provided by the clerk of court for each county or the circuit court administrator. This data is self reported through the jury management reports, and the accuracy, validity, and reliability of this data can not be confirmed



Summoning Yield - 5 Year Trend

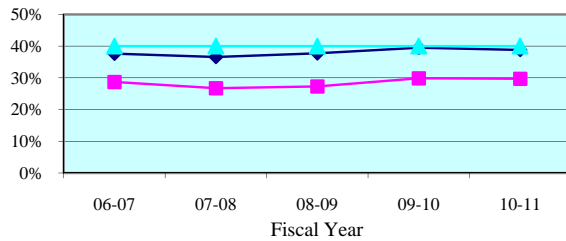

Summoning Yield - Quarterly Data

Quarterly Summoning Yield	Jul-Sep 2010	Oct-Dec 2010	Jan-Mar 2011	Apr-Jun 2011
Baker	25.5%	29.8%	20.3%	43.3%
State Median	38.0%	39.2%	39.4%	37.9%

Juror Days Per Trial - 5 Year Trend

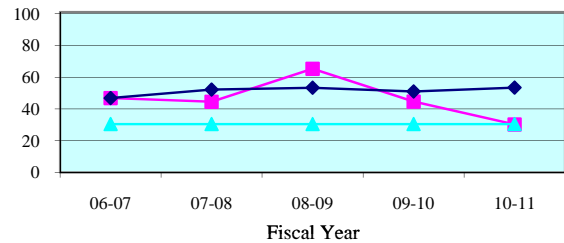

Juror Days Per Trial - Quarterly Data

Quarterly JDPT	Jul-Sep 2010	Oct-Dec 2010	Jan-Mar 2011	Apr-Jun 2011
Baker	17.0	38.7	35.5	31.7
State Median	48.8	54.9	50.2	53.5

People Brought In Per Trial - 5 Year Trend

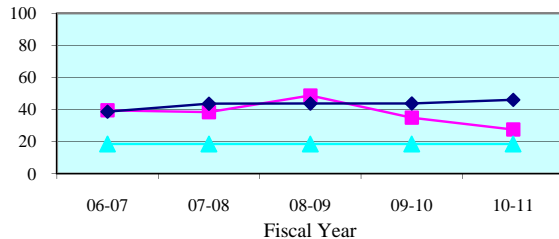

People Brought In Per Trial - Quarterly Data

Quarterly PBI	Jul-Sep 2010	Oct-Dec 2010	Jan-Mar 2011	Apr-Jun 2011
Baker	17.0	30.7	35.5	29.7
State Median	45.0	45.9	41.3	44.4

Percent to Voir Dire - 5 Year Trend

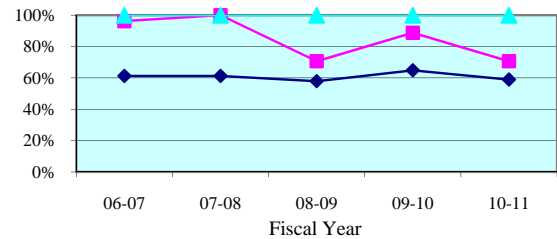

Percent to Voir Dire - Quarterly Data

Quarterly Percent to Voir Dire	Jul-Sep 2010	Oct-Dec 2010	Jan-Mar 2011	Apr-Jun 2011
Baker	100.0%	60.9%	78.9%	57.3%
State Median	60.9%	54.3%	59.6%	58.0%

Average Panel Size - 5 Year Trend

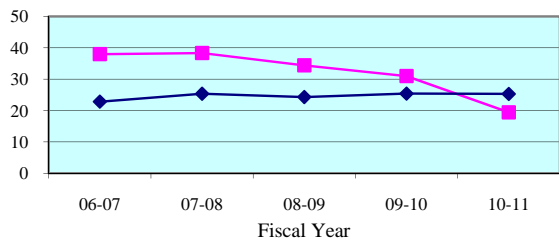

Average Panel Size - Quarterly Data

Quarterly Average Panel Size	Jul-Sep 2010	Oct-Dec 2010	Jan-Mar 2011	Apr-Jun 2011
Baker	17.0	18.7	28.0	17.0
State Median	25.0	24.3	25.8	25.2

Number of Trials - 5 Year Trend

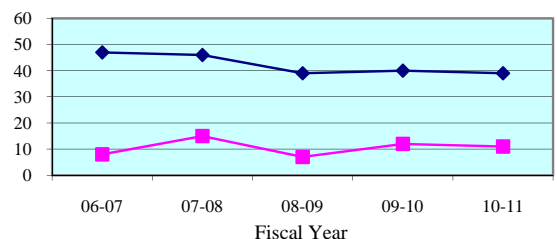

Number of Trials (6 + 12 Person) - Quarterly Data

Quarterly (6 + 12 Person)	Jul-Sep 2010	Oct-Dec 2010	Jan-Mar 2011	Apr-Jun 2011
Baker	3	3	2	3
State Median	11	10	14	9

**Legend:** County (blue diamond) State Median (magenta square) Standard (cyan triangle)

Note: Jury Management data is provided by the clerk of court for each county or the circuit court administrator. This data is self reported through the jury management reports, and the accuracy, validity, and reliability of this data can not be confirmed

Summoning Yield - 5 Year Trend

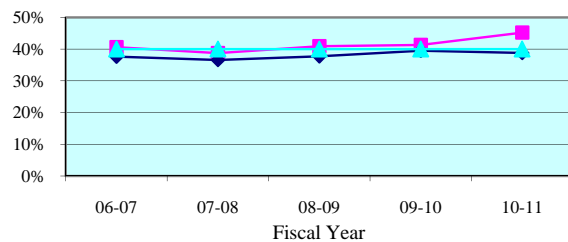

Summoning Yield - Quarterly Data

Quarterly Summoning Yield	Jul-Sep 2010	Oct-Dec 2010	Jan-Mar 2011	Apr-Jun 2011
Bradford	47.2%	42.4%	44.5%	46.8%
State Median	38.0%	39.2%	39.4%	37.9%

Juror Days Per Trial - 5 Year Trend

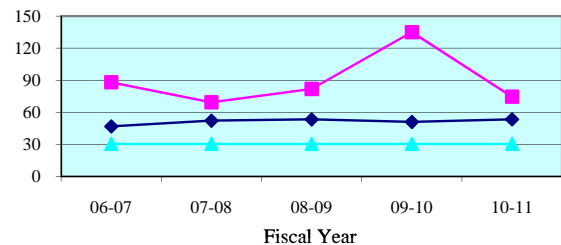

Juror Days Per Trial - Quarterly Data

Quarterly JDPT	Jul-Sep 2010	Oct-Dec 2010	Jan-Mar 2011	Apr-Jun 2011
Bradford	48.5	67.3	0.0	89.0
State Median	48.8	54.9	50.2	53.5

People Brought In Per Trial - 5 Year Trend

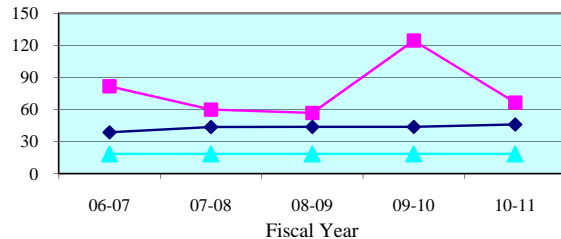

People Brought In Per Trial - Quarterly Data

Quarterly PBI	Jul-Sep 2010	Oct-Dec 2010	Jan-Mar 2011	Apr-Jun 2011
Bradford	42.0	57.8	0.0	82.0
State Median	45.0	45.9	41.3	44.4

Percent to Voir Dire - 5 Year Trend

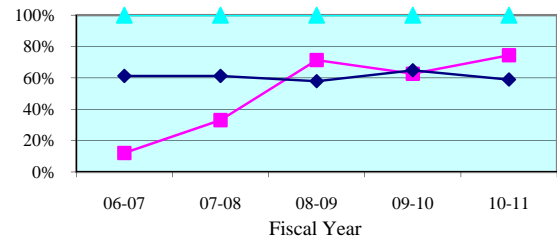

Percent to Voir Dire - Quarterly Data

Quarterly Percent to Voir Dire	Jul-Sep 2010	Oct-Dec 2010	Jan-Mar 2011	Apr-Jun 2011
Bradford	90.5%	96.1%	0.0%	59.8%
State Median	60.9%	54.3%	59.6%	58.0%

Average Panel Size - 5 Year Trend

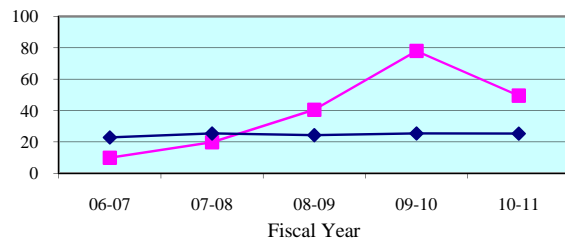

Average Panel Size - Quarterly Data

Quarterly Average Panel Size	Jul-Sep 2010	Oct-Dec 2010	Jan-Mar 2011	Apr-Jun 2011
Bradford	38.0	55.5	0.0	49.0
State Median	25.0	24.3	25.8	25.2

Number of Trials - 5 Year Trend

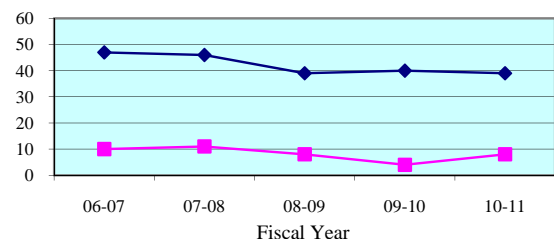

Number of Trials (6 + 12 Person) - Quarterly Data

Quarterly (6 + 12 Person)	Jul-Sep 2010	Oct-Dec 2010	Jan-Mar 2011	Apr-Jun 2011
Bradford	2	4	0	2
State Median	11	10	14	9

**Legend:** County (blue diamond) State Median (magenta square) Standard (cyan triangle)

Note: Jury Management data is provided by the clerk of court for each county or the circuit court administrator. This data is self reported through the jury management reports, and the accuracy, validity, and reliability of this data can not be confirmed

Summoning Yield - 5 Year Trend

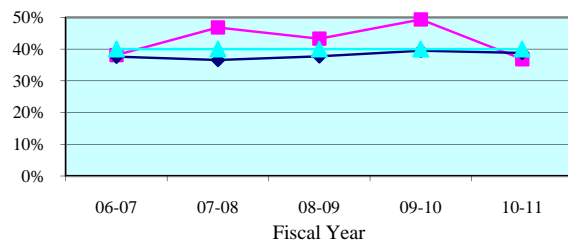

Summoning Yield - Quarterly Data

Quarterly Summoning Yield	Jul-Sep 2010	Oct-Dec 2010	Jan-Mar 2011	Apr-Jun 2011
Gilchrist	36.8%	0.0%	0.0%	0.0%
State Median	38.0%	39.2%	39.4%	37.9%

Juror Days Per Trial - 5 Year Trend

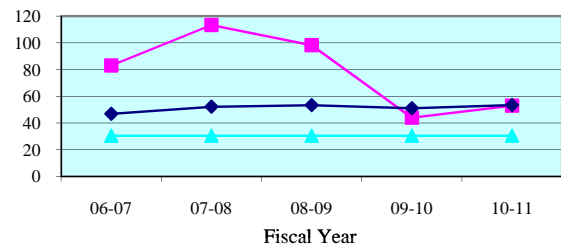

Juror Days Per Trial - Quarterly Data

Quarterly JDPT	Jul-Sep 2010	Oct-Dec 2010	Jan-Mar 2011	Apr-Jun 2011
Gilchrist	53.0	0.0	0.0	0.0
State Median	48.8	54.9	50.2	53.5

People Brought In Per Trial - 5 Year Trend

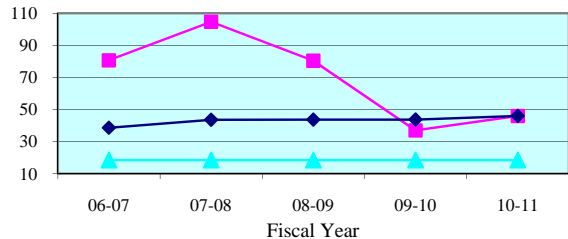

People Brought In Per Trial - Quarterly Data

Quarterly PBI	Jul-Sep 2010	Oct-Dec 2010	Jan-Mar 2011	Apr-Jun 2011
Gilchrist	46.0	0.0	0.0	0.0
State Median	45.0	45.9	41.3	44.4

Percent to Voir Dire - 5 Year Trend

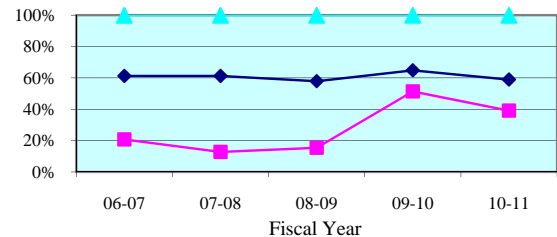

Percent to Voir Dire - Quarterly Data

Quarterly Percent to Voir Dire	Jul-Sep 2010	Oct-Dec 2010	Jan-Mar 2011	Apr-Jun 2011
Gilchrist	39.1%	0.0%	0.0%	0.0%
State Median	60.9%	54.3%	59.6%	58.0%

Average Panel Size - 5 Year Trend

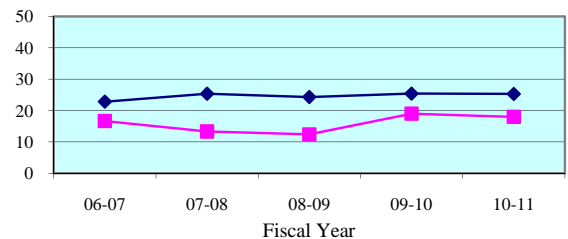

Average Panel Size - Quarterly Data

Quarterly Average Panel Size	Jul-Sep 2010	Oct-Dec 2010	Jan-Mar 2011	Apr-Jun 2011
Gilchrist	18.0	0.0	0.0	0.0
State Median	25.0	24.3	25.8	25.2

Number of Trials - 5 Year Trend

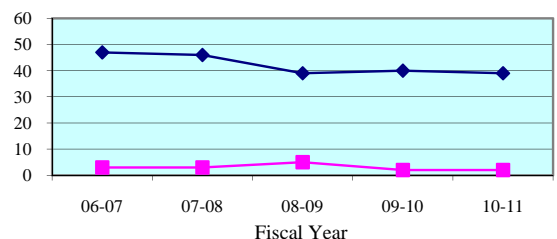

Number of Trials (6 + 12 Person) - Quarterly Data

Quarterly (6 + 12 Person)	Jul-Sep 2010	Oct-Dec 2010	Jan-Mar 2011	Apr-Jun 2011
Gilchrist	2	0	0	0
State Median	11	10	14	9

**Legend:** County (blue diamond) State Median (pink square) Standard (dark blue diamond) (cyan triangle)

Note: Jury Management data is provided by the clerk of court for each county or the circuit court administrator. This data is self reported through the jury management reports, and the accuracy, validity, and reliability of this data can not be confirmed

Summoning Yield - 5 Year Trend

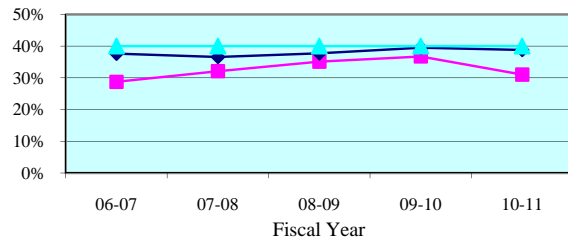

Summoning Yield - Quarterly Data

Quarterly Summoning Yield	Jul-Sep 2010	Oct-Dec 2010	Jan-Mar 2011	Apr-Jun 2011
Levy	34.7%	27.2%	35.3%	29.0%
State Median	38.0%	39.2%	39.4%	37.9%

Juror Days Per Trial - 5 Year Trend

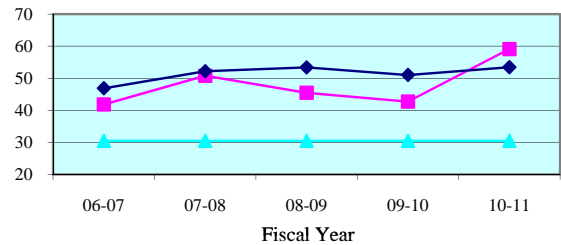

Juror Days Per Trial - Quarterly Data

Quarterly JDPT	Jul-Sep 2010	Oct-Dec 2010	Jan-Mar 2011	Apr-Jun 2011
Levy	147.0	68.4	47.6	46.0
State Median	48.8	54.9	50.2	53.5

People Brought In Per Trial - 5 Year Trend

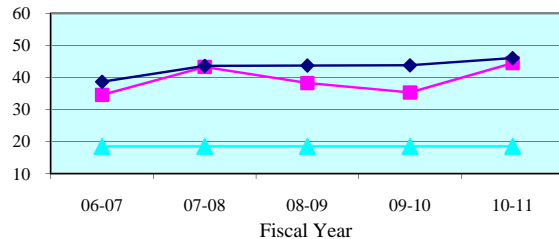

People Brought In Per Trial - Quarterly Data

Quarterly PBI	Jul-Sep 2010	Oct-Dec 2010	Jan-Mar 2011	Apr-Jun 2011
Levy	140.0	42.9	40.6	36.2
State Median	45.0	45.9	41.3	44.4

Percent to Voir Dire - 5 Year Trend

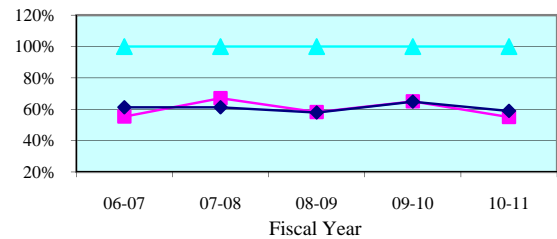

Percent to Voir Dire - Quarterly Data

Quarterly Percent to Voir Dire	Jul-Sep 2010	Oct-Dec 2010	Jan-Mar 2011	Apr-Jun 2011
Levy	44.3%	18.9%	76.8%	100.0%
State Median	60.9%	54.3%	59.6%	58.0%

Average Panel Size - 5 Year Trend

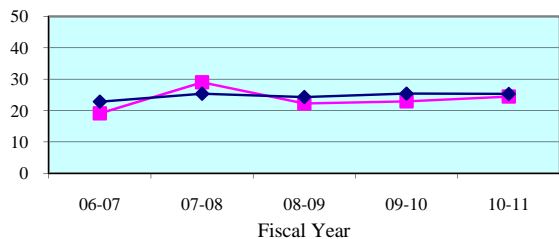

Average Panel Size - Quarterly Data

Quarterly Average Panel Size	Jul-Sep 2010	Oct-Dec 2010	Jan-Mar 2011	Apr-Jun 2011
Levy	62.0	8.1	31.2	36.2
State Median	25.0	24.3	25.8	25.2

Number of Trials - 5 Year Trend

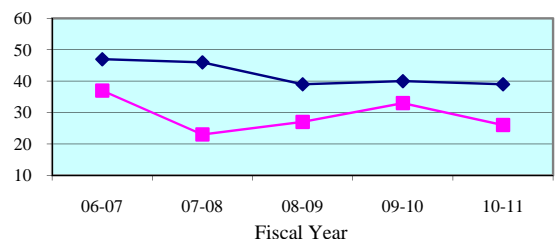

Number of Trials (6 + 12 Person) - Quarterly Data

Quarterly (6 + 12 Person)	Jul-Sep 2010	Oct-Dec 2010	Jan-Mar 2011	Apr-Jun 2011
Levy	1	10	10	5
State Median	11	10	14	9

**Legend:** County (cyan triangle) State Median (magenta square) Standard (dark blue diamond)

Note: Jury Management data is provided by the clerk of court for each county or the circuit court administrator. This data is self reported through the jury management reports, and the accuracy, validity, and reliability of this data can not be confirmed

Summoning Yield - 5 Year Trend

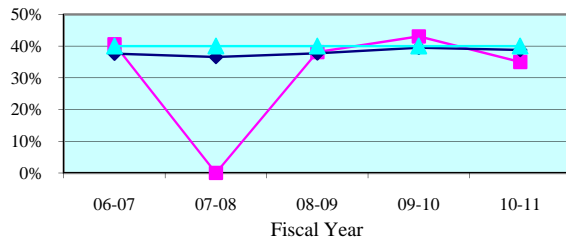

Summoning Yield - Quarterly Data

Quarterly Summoning Yield	Jul-Sep 2010	Oct-Dec 2010	Jan-Mar 2011	Apr-Jun 2011
Union	0.0%	0.0%	0.0%	35.0%
State Median	38.0%	39.2%	39.4%	37.9%

Juror Days Per Trial - 5 Year Trend

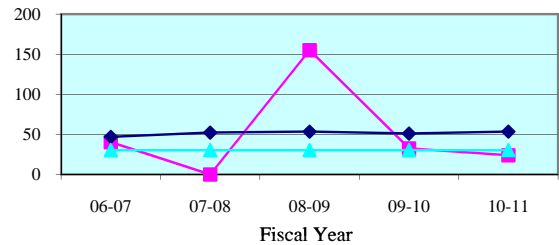

Juror Days Per Trial - Quarterly Data

Quarterly JDPT	Jul-Sep 2010	Oct-Dec 2010	Jan-Mar 2011	Apr-Jun 2011
Union	0.0	0.0	0.0	24.0
State Median	48.8	54.9	50.2	53.5

People Brought In Per Trial - 5 Year Trend

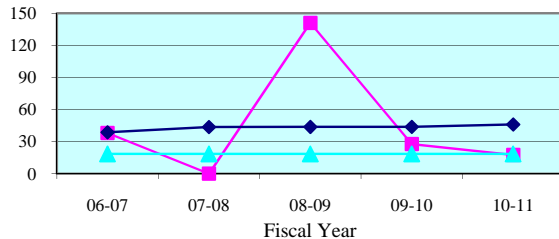

People Brought In Per Trial - Quarterly Data

Quarterly PBI	Jul-Sep 2010	Oct-Dec 2010	Jan-Mar 2011	Apr-Jun 2011
Union	0.0	0.0	0.0	17.5
State Median	45.0	45.9	41.3	44.4

Percent to Voir Dire - 5 Year Trend

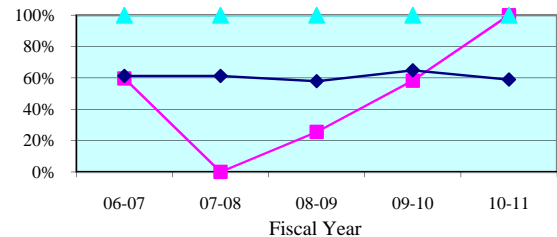

Percent to Voir Dire - Quarterly Data

Quarterly Percent to Voir Dire	Jul-Sep 2010	Oct-Dec 2010	Jan-Mar 2011	Apr-Jun 2011
Union	0.0%	0.0%	0.0%	100.0%
State Median	60.9%	54.3%	59.6%	58.0%

Average Panel Size - 5 Year Trend

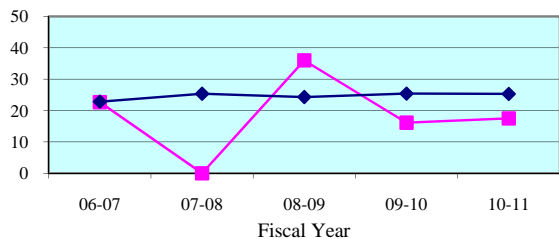

Average Panel Size - Quarterly Data

Quarterly Average Panel Size	Jul-Sep 2010	Oct-Dec 2010	Jan-Mar 2011	Apr-Jun 2011
Union	0.0	0.0	0.0	17.5
State Median	25.0	24.3	25.8	25.2

Number of Trials - 5 Year Trend

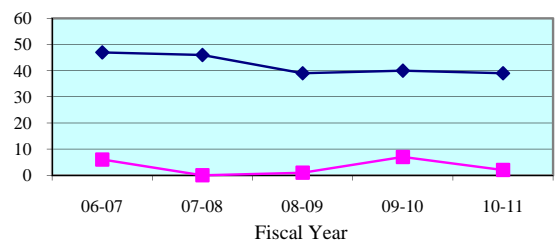

Number of Trials (6 + 12 Person) - Quarterly Data

Quarterly (6 + 12 Person)	Jul-Sep 2010	Oct-Dec 2010	Jan-Mar 2011	Apr-Jun 2011
Union	0	0	0	2
State Median	11	10	14	9

**Legend:** County (blue diamond) State Median (magenta square) Standard (cyan triangle)

Note: Jury Management data is provided by the clerk of court for each county or the circuit court administrator. This data is self reported through the jury management reports, and the accuracy, validity, and reliability of this data can not be confirmed

### Summoning Yield - 5 Year Trend

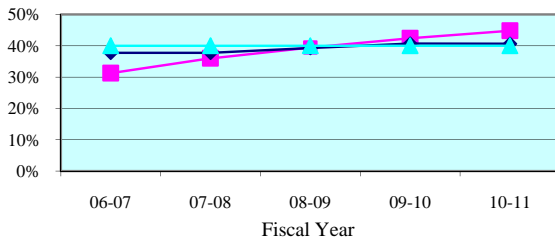

### Summoning Yield - Quarterly Data

Quarterly Summoning Yield	Jul-Sep 2010	Oct-Dec 2010	Jan-Mar 2011	Apr-Jun 2011
Ninth Circuit	47.0%	48.5%	47.9%	36.4%
Circuit Median	40.2%	41.4%	41.4%	38.5%

### Juror Days Per Trial - 5 Year Trend

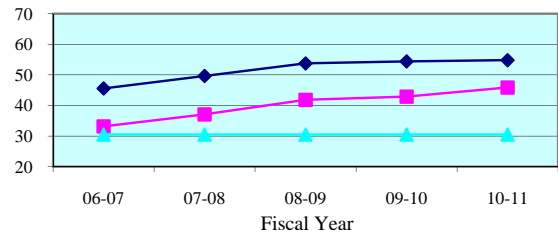

### Juror Days Per Trial - Quarterly Data

Quarterly JDPT	Jul-Sep 2010	Oct-Dec 2010	Jan-Mar 2011	Apr-Jun 2011
Ninth Circuit	44.4	49.4	42.9	47.8
Circuit Median	53.0	52.9	57.1	56.6

### People Brought In Per Trial - 5 Year Trend

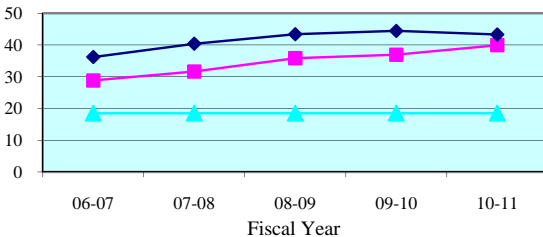

### People Brought In Per Trial - Quarterly Data

Quarterly PBI	Jul-Sep 2010	Oct-Dec 2010	Jan-Mar 2011	Apr-Jun 2011
Ninth Circuit	39.3	42.9	37.3	41.2
Circuit Median	41.0	44.0	45.1	45.1

### Percent to Voir Dire - 5 Year Trend

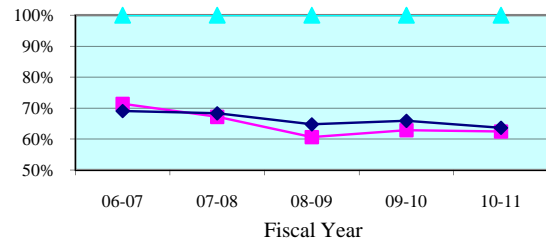

### Percent to Voir Dire - Quarterly Data

Quarterly Percent to Voir Dire	Jul-Sep 2010	Oct-Dec 2010	Jan-Mar 2011	Apr-Jun 2011
Ninth Circuit	61.5%	57.6%	66.8%	62.8%
Circuit Median	67.2%	64.0%	66.1%	61.7%

### Average Panel Size - 5 Year Trend

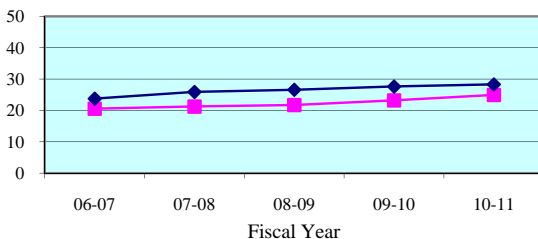

### Average Panel Size - Quarterly Data

Quarterly Average Panel Size	Jul-Sep 2010	Oct-Dec 2010	Jan-Mar 2011	Apr-Jun 2011
Ninth Circuit	24.1	24.7	24.9	25.9
Circuit Median	27.7	28.4	28.6	27.9

### Number of Trials - 5 Year Trend

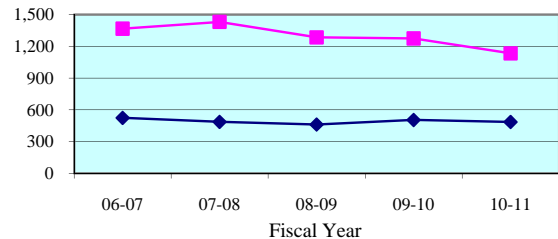

### Number of Trials (6 + 12 Person) - Quarterly Data

Quarterly (6 + 12 Person)	Jul-Sep 2010	Oct-Dec 2010	Jan-Mar 2011	Apr-Jun 2011
Ninth Circuit	268	239	336	290
Circuit Median	125	122	122	116

**Legend:** Circuit (blue diamond) Circuit Median (pink square) Standard (cyan triangle)

Note: Jury Management data is provided by the clerk of court for each county or the circuit court administrator. This data is self reported through the jury management reports, and the accuracy, validity, and reliability of this data can not be confirmed by OSCA staff.

Summoning Yield - 5 Year Trend

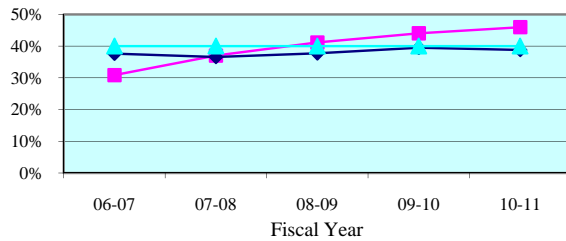

Summoning Yield - Quarterly Data

Quarterly Summoning Yield	Jul-Sep 2010	Oct-Dec 2010	Jan-Mar 2011	Apr-Jun 2011
Orange	50.0%	51.0%	49.1%	35.1%
State Median	38.0%	39.2%	39.4%	37.9%

Juror Days Per Trial - 5 Year Trend

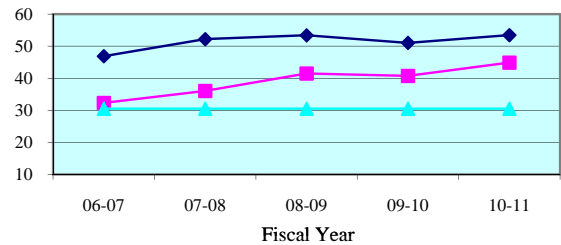

Juror Days Per Trial - Quarterly Data

Quarterly JDPT	Jul-Sep 2010	Oct-Dec 2010	Jan-Mar 2011	Apr-Jun 2011
Orange	41.9	48.8	41.5	48.3
State Median	48.8	54.9	50.2	53.5

People Brought In Per Trial - 5 Year Trend

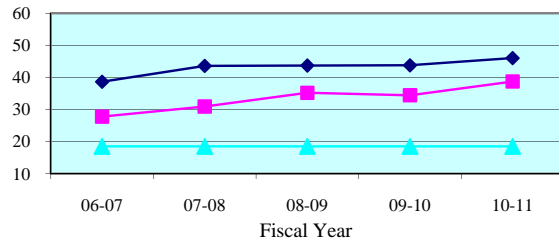

People Brought In Per Trial - Quarterly Data

Quarterly PBI	Jul-Sep 2010	Oct-Dec 2010	Jan-Mar 2011	Apr-Jun 2011
Orange	36.6	42.0	36.0	41.2
State Median	45.0	45.9	41.3	44.4

Percent to Voir Dire - 5 Year Trend

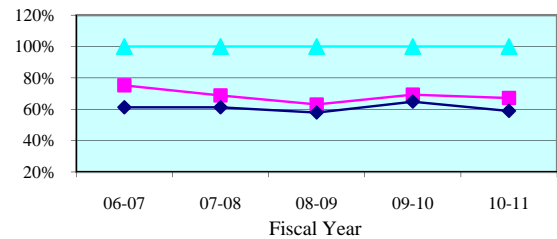

Percent to Voir Dire - Quarterly Data

Quarterly Percent to Voir Dire	Jul-Sep 2010	Oct-Dec 2010	Jan-Mar 2011	Apr-Jun 2011
Orange	67.8%	61.1%	71.8%	66.9%
State Median	60.9%	54.3%	59.6%	58.0%

Average Panel Size - 5 Year Trend

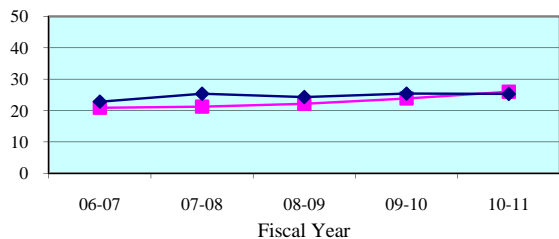

Average Panel Size - Quarterly Data

Quarterly Average Panel Size	Jul-Sep 2010	Oct-Dec 2010	Jan-Mar 2011	Apr-Jun 2011
Orange	24.8	25.7	25.9	27.6
State Median	25.0	24.3	25.8	25.2

Number of Trials - 5 Year Trend

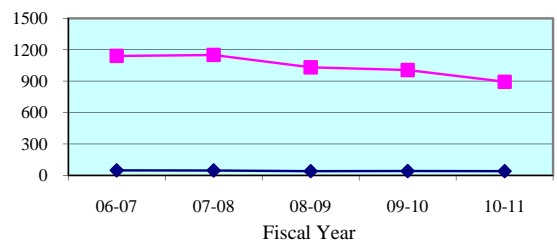

Number of Trials (6 + 12 Person) - Quarterly Data

Quarterly (6 + 12 Person)	Jul-Sep 2010	Oct-Dec 2010	Jan-Mar 2011	Apr-Jun 2011
Orange	212	189	269	224
State Median	11	10	14	9

**Legend:** County (cyan triangle) State Median (magenta square) Standard (dark blue diamond)

Note: Jury Management data is provided by the clerk of court for each county or the circuit court administrator. This data is self reported through the jury management reports, and the accuracy, validity, and reliability of this data can not be confirmed

Summoning Yield - 5 Year Trend

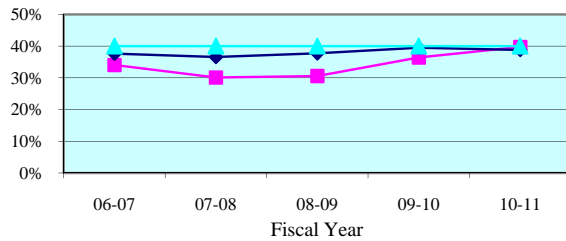

Summoning Yield - Quarterly Data

Quarterly Summoning Yield	Jul-Sep 2010	Oct-Dec 2010	Jan-Mar 2011	Apr-Jun 2011
Osceola	34.6%	38.1%	43.0%	43.1%
State Median	38.0%	39.2%	39.4%	37.9%

Juror Days Per Trial - 5 Year Trend

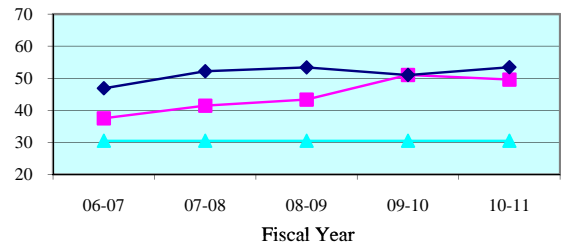

Juror Days Per Trial - Quarterly Data

Quarterly JDPT	Jul-Sep 2010	Oct-Dec 2010	Jan-Mar 2011	Apr-Jun 2011
Osceola	53.5	51.6	48.4	45.8
State Median	48.8	54.9	50.2	53.5

People Brought In Per Trial - 5 Year Trend

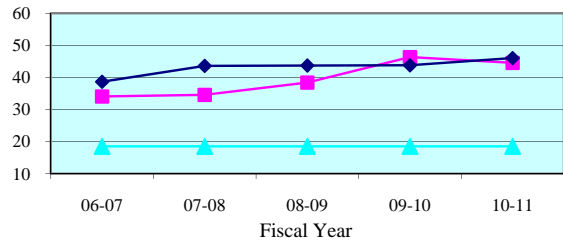

People Brought In Per Trial - Quarterly Data

Quarterly PBI	Jul-Sep 2010	Oct-Dec 2010	Jan-Mar 2011	Apr-Jun 2011
Osceola	49.4	46.4	42.5	40.9
State Median	45.0	45.9	41.3	44.4

Percent to Voir Dire - 5 Year Trend

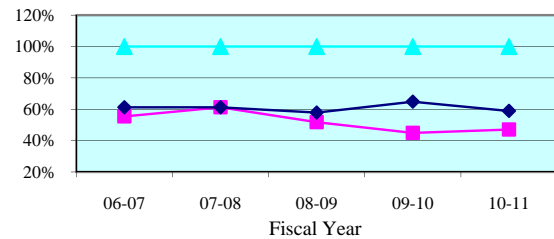

Percent to Voir Dire - Quarterly Data

Quarterly Percent to Voir Dire	Jul-Sep 2010	Oct-Dec 2010	Jan-Mar 2011	Apr-Jun 2011
Osceola	43.8%	45.5%	49.8%	48.9%
State Median	60.9%	54.3%	59.6%	58.0%

Average Panel Size - 5 Year Trend

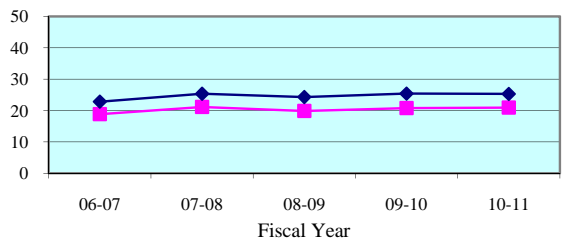

Average Panel Size - Quarterly Data

Quarterly Average Panel Size	Jul-Sep 2010	Oct-Dec 2010	Jan-Mar 2011	Apr-Jun 2011
Osceola	21.6	21.1	21.1	20.0
State Median	25.0	24.3	25.8	25.2

Number of Trials - 5 Year Trend

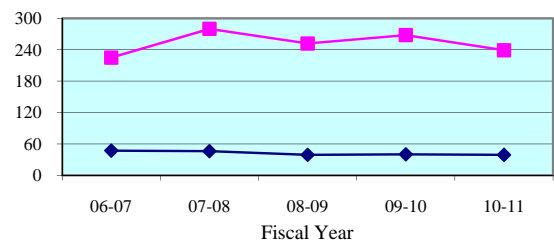

Number of Trials (6 + 12 Person) - Quarterly Data

Quarterly (6 + 12 Person)	Jul-Sep 2010	Oct-Dec 2010	Jan-Mar 2011	Apr-Jun 2011
Osceola	56	50	67	66
State Median	11	10	14	9

**Legend:** County (blue diamond) State Median (pink square) Standard (cyan triangle)

Note: Jury Management data is provided by the clerk of court for each county or the circuit court administrator. This data is self reported through the jury management reports, and the accuracy, validity, and reliability of this data can not be confirmed



Summoning Yield - 5 Year Trend

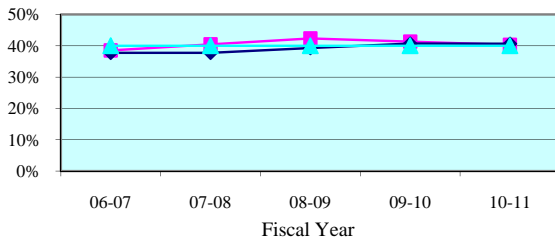

Summoning Yield - Quarterly Data

Quarterly Summoning Yield	Jul-Sep 2010	Oct-Dec 2010	Jan-Mar 2011	Apr-Jun 2011
Tenth Circuit	41.1%	40.8%	40.9%	38.4%
Circuit Median	40.2%	41.4%	41.4%	38.5%

Juror Days Per Trial - 5 Year Trend

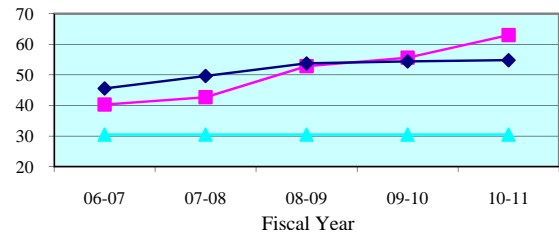

Juror Days Per Trial - Quarterly Data

Quarterly JDPT	Jul-Sep 2010	Oct-Dec 2010	Jan-Mar 2011	Apr-Jun 2011
Tenth Circuit	58.3	75.0	64.4	57.8
Circuit Median	53.0	52.9	57.1	56.6

People Brought In Per Trial - 5 Year Trend

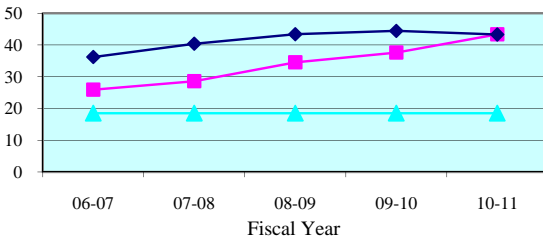

People Brought In Per Trial - Quarterly Data

Quarterly PBI	Jul-Sep 2010	Oct-Dec 2010	Jan-Mar 2011	Apr-Jun 2011
Tenth Circuit	42.2	49.4	42.0	41.8
Circuit Median	41.0	44.0	45.1	45.1

Percent to Voir Dire - 5 Year Trend

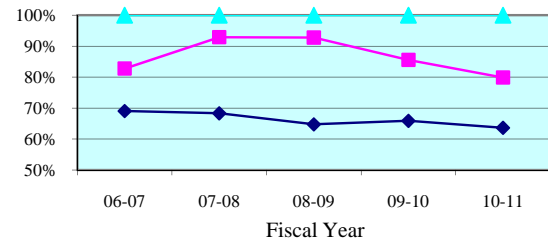

Percent to Voir Dire - Quarterly Data

Quarterly Percent to Voir Dire	Jul-Sep 2010	Oct-Dec 2010	Jan-Mar 2011	Apr-Jun 2011
Tenth Circuit	79.3%	78.0%	83.2%	78.4%
Circuit Median	67.2%	64.0%	66.1%	61.7%

Average Panel Size - 5 Year Trend

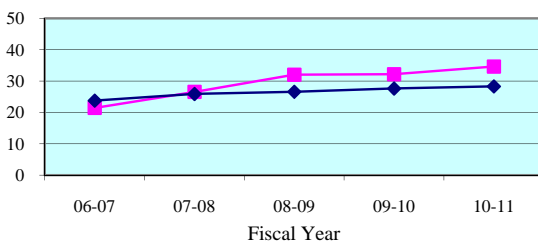

Average Panel Size - Quarterly Data

Quarterly Average Panel Size	Jul-Sep 2010	Oct-Dec 2010	Jan-Mar 2011	Apr-Jun 2011
Tenth Circuit	33.4	38.6	35.0	32.7
Circuit Median	27.7	28.4	28.6	27.9

Number of Trials - 5 Year Trend

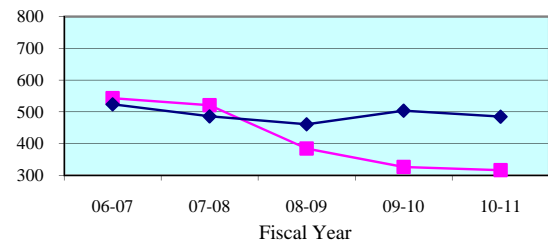

Number of Trials (6 + 12 Person) - Quarterly Data

Quarterly (6 + 12 Person)	Jul-Sep 2010	Oct-Dec 2010	Jan-Mar 2011	Apr-Jun 2011
Tenth Circuit	81	58	91	86
Circuit Median	125	122	122	116

**Legend:** Circuit (blue diamond) Circuit Median (pink square) Standard (cyan triangle)

Note: Jury Management data is provided by the clerk of court for each county or the circuit court administrator. This data is self reported through the jury management reports, and the accuracy, validity, and reliability of this data can not be confirmed by OSCA staff.

Summoning Yield - 5 Year Trend

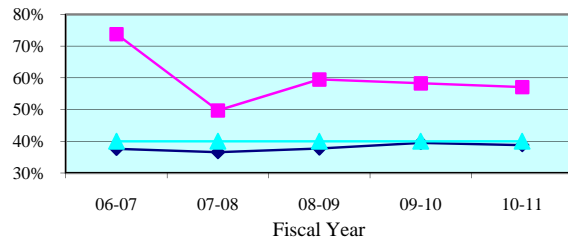

Summoning Yield - Quarterly Data

Quarterly Summoning Yield	Jul-Sep 2010	Oct-Dec 2010	Jan-Mar 2011	Apr-Jun 2011
Hardee	69.2%	71.9%	41.8%	45.0%
State Median	38.0%	39.2%	39.4%	37.9%

Juror Days Per Trial - 5 Year Trend

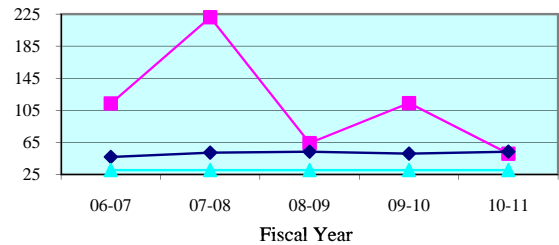

Juror Days Per Trial - Quarterly Data

Quarterly JDPT	Jul-Sep 2010	Oct-Dec 2010	Jan-Mar 2011	Apr-Jun 2011
Hardee	60.0	0.0	41.5	44.5
State Median	48.8	54.9	50.2	53.5

People Brought In Per Trial - 5 Year Trend

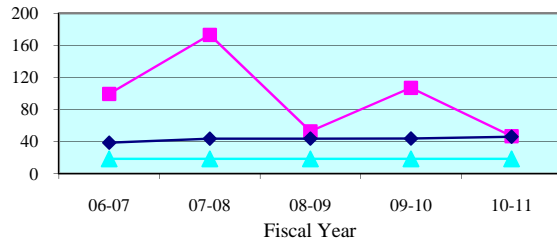

People Brought In Per Trial - Quarterly Data

Quarterly PBI	Jul-Sep 2010	Oct-Dec 2010	Jan-Mar 2011	Apr-Jun 2011
Hardee	53.0	0.0	34.5	44.5
State Median	45.0	45.9	41.3	44.4

Percent to Voir Dire - 5 Year Trend

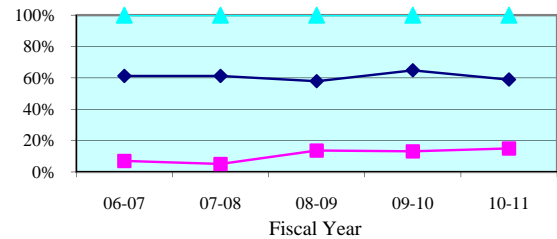

Percent to Voir Dire - Quarterly Data

Quarterly Percent to Voir Dire	Jul-Sep 2010	Oct-Dec 2010	Jan-Mar 2011	Apr-Jun 2011
Hardee	13.2%	0.0%	20.3%	15.7%
State Median	60.9%	54.3%	59.6%	58.0%

Average Panel Size - 5 Year Trend

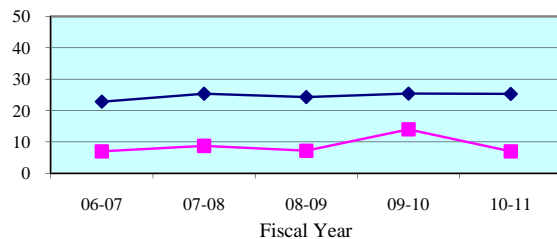

Average Panel Size - Quarterly Data

Quarterly Average Panel Size	Jul-Sep 2010	Oct-Dec 2010	Jan-Mar 2011	Apr-Jun 2011
Hardee	7.0	0.0	7.0	7.0
State Median	25.0	24.3	25.8	25.2

Number of Trials - 5 Year Trend

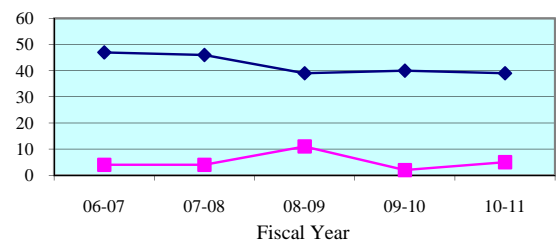

Number of Trials (6 + 12 Person) - Quarterly Data

Quarterly (6 + 12 Person)	Jul-Sep 2010	Oct-Dec 2010	Jan-Mar 2011	Apr-Jun 2011
Hardee	1	0	2	2
State Median	11	10	14	9

**Legend:** County (pink square) State Median (cyan triangle) Standard (dark blue diamond)

Note: Jury Management data is provided by the clerk of court for each county or the circuit court administrator. This data is self reported through the jury management reports, and the accuracy, validity, and reliability of this data can not be confirmed

Summoning Yield - 5 Year Trend

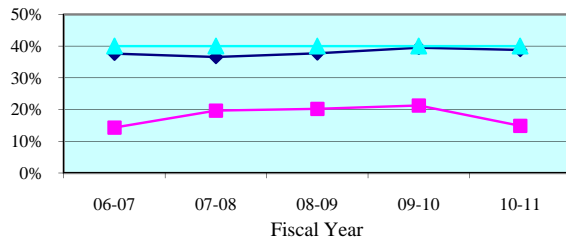

Summoning Yield - Quarterly Data

Quarterly Summoning Yield	Jul-Sep 2010	Oct-Dec 2010	Jan-Mar 2011	Apr-Jun 2011
Highlands	14.7%	15.2%	14.9%	14.7%
State Median	38.0%	39.2%	39.4%	37.9%

Juror Days Per Trial - 5 Year Trend

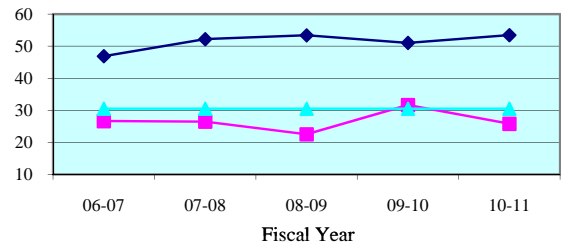

Juror Days Per Trial - Quarterly Data

Quarterly JDPT	Jul-Sep 2010	Oct-Dec 2010	Jan-Mar 2011	Apr-Jun 2011
Highlands	30.9	27.3	22.6	24.6
State Median	48.8	54.9	50.2	53.5

People Brought In Per Trial - 5 Year Trend

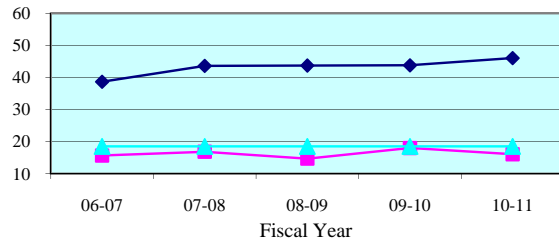

People Brought In Per Trial - Quarterly Data

Quarterly PBI	Jul-Sep 2010	Oct-Dec 2010	Jan-Mar 2011	Apr-Jun 2011
Highlands	20.4	16.4	12.1	17.6
State Median	45.0	45.9	41.3	44.4

Percent to Voir Dire - 5 Year Trend

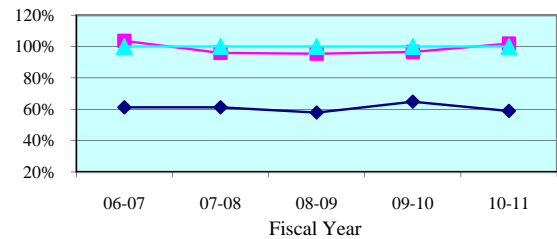

Percent to Voir Dire - Quarterly Data

Quarterly Percent to Voir Dire	Jul-Sep 2010	Oct-Dec 2010	Jan-Mar 2011	Apr-Jun 2011
Highlands	76.2%	115.5%	117.2%	98.1%
State Median	60.9%	54.3%	59.6%	58.0%

Average Panel Size - 5 Year Trend

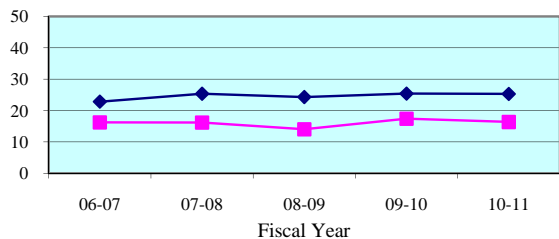

Average Panel Size - Quarterly Data

Quarterly Average Panel Size	Jul-Sep 2010	Oct-Dec 2010	Jan-Mar 2011	Apr-Jun 2011
Highlands	15.6	19.0	14.2	17.2
State Median	25.0	24.3	25.8	25.2

Number of Trials - 5 Year Trend

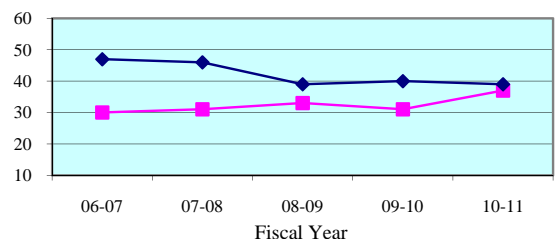

Number of Trials (6 + 12 Person) - Quarterly Data

Quarterly (6 + 12 Person)	Jul-Sep 2010	Oct-Dec 2010	Jan-Mar 2011	Apr-Jun 2011
Highlands	7	9	12	9
State Median	11	10	14	9

**Legend:** County (pink square) State Median (blue diamond) Standard (cyan triangle)

Note: Jury Management data is provided by the clerk of court for each county or the circuit court administrator. This data is self reported through the jury management reports, and the accuracy, validity, and reliability of this data can not be confirmed

Summoning Yield - 5 Year Trend

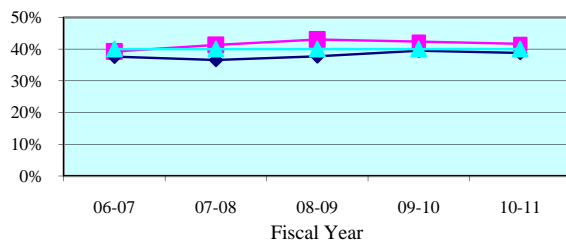

Summoning Yield - Quarterly Data

Quarterly Summoning Yield	Jul-Sep 2010	Oct-Dec 2010	Jan-Mar 2011	Apr-Jun 2011
Polk	42.3%	42.2%	42.3%	39.9%
State Median	38.0%	39.2%	39.4%	37.9%

Juror Days Per Trial - 5 Year Trend

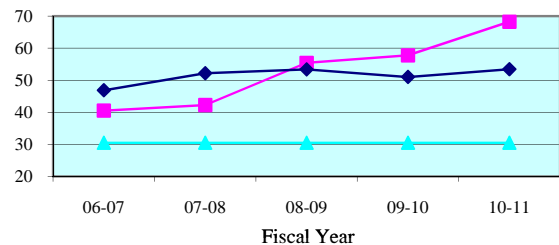

Juror Days Per Trial - Quarterly Data

Quarterly JDPT	Jul-Sep 2010	Oct-Dec 2010	Jan-Mar 2011	Apr-Jun 2011
Polk	60.9	83.3	71.5	62.1
State Median	48.8	54.9	50.2	53.5

People Brought In Per Trial - 5 Year Trend

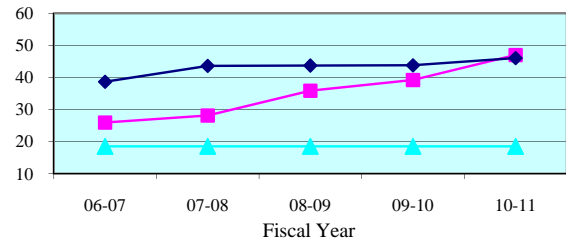

People Brought In Per Trial - Quarterly Data

Quarterly PBI	Jul-Sep 2010	Oct-Dec 2010	Jan-Mar 2011	Apr-Jun 2011
Polk	44.1	55.0	46.9	44.6
State Median	45.0	45.9	41.3	44.4

Percent to Voir Dire - 5 Year Trend

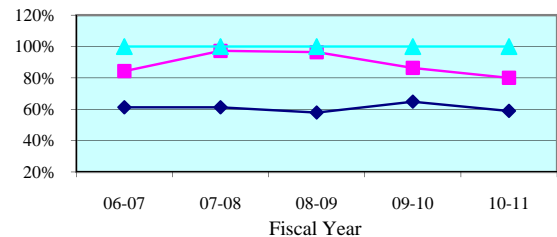

Percent to Voir Dire - Quarterly Data

Quarterly Percent to Voir Dire	Jul-Sep 2010	Oct-Dec 2010	Jan-Mar 2011	Apr-Jun 2011
Polk	80.5%	76.6%	83.1%	79.1%
State Median	60.9%	54.3%	59.6%	58.0%

Average Panel Size - 5 Year Trend

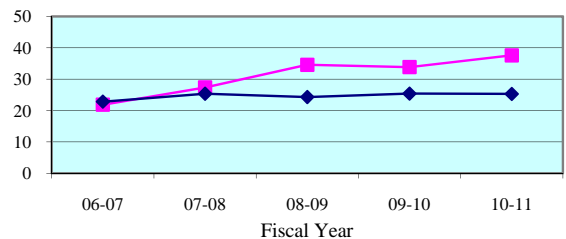

Average Panel Size - Quarterly Data

Quarterly Average Panel Size	Jul-Sep 2010	Oct-Dec 2010	Jan-Mar 2011	Apr-Jun 2011
Polk	35.5	42.1	38.9	35.3
State Median	25.0	24.3	25.8	25.2

Number of Trials - 5 Year Trend

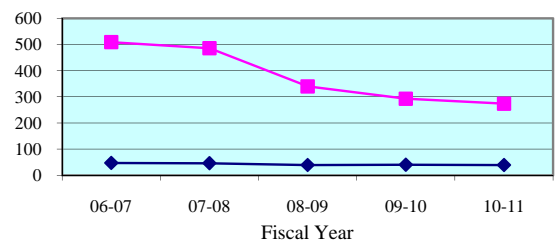

Number of Trials (6 + 12 Person) - Quarterly Data

Quarterly (6 + 12 Person)	Jul-Sep 2010	Oct-Dec 2010	Jan-Mar 2011	Apr-Jun 2011
Polk	73	49	77	75
State Median	11	10	14	9

**Legend:** County (blue diamond) State Median (pink square) Standard (cyan triangle)

Note: Jury Management data is provided by the clerk of court for each county or the circuit court administrator. This data is self reported through the jury management reports, and the accuracy, validity, and reliability of this data can not be confirmed

Summoning Yield - 5 Year Trend

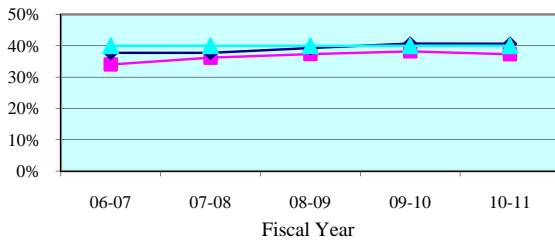

Summoning Yield - Quarterly Data

Quarterly Summoning Yield	Jul-Sep 2010	Oct-Dec 2010	Jan-Mar 2011	Apr-Jun 2011
Eleventh Circuit	38.0%	37.3%	36.1%	37.8%
Circuit Median	40.2%	41.4%	41.4%	38.5%

Juror Days Per Trial - 5 Year Trend

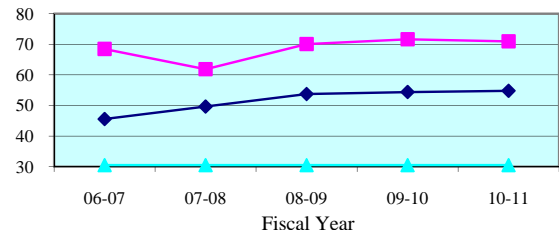

Juror Days Per Trial - Quarterly Data

Quarterly JDPT	Jul-Sep 2010	Oct-Dec 2010	Jan-Mar 2011	Apr-Jun 2011
Eleventh Circuit	77.8	64.9	64.2	78.7
Circuit Median	53.0	52.9	57.1	56.6

People Brought In Per Trial - 5 Year Trend

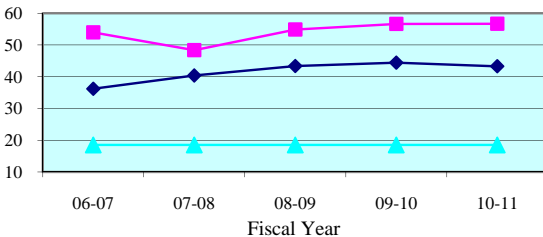

People Brought In Per Trial - Quarterly Data

Quarterly PBI	Jul-Sep 2010	Oct-Dec 2010	Jan-Mar 2011	Apr-Jun 2011
Eleventh Circuit	62.6	50.0	50.2	65.7
Circuit Median	41.0	44.0	45.1	45.1

Percent to Voir Dire - 5 Year Trend

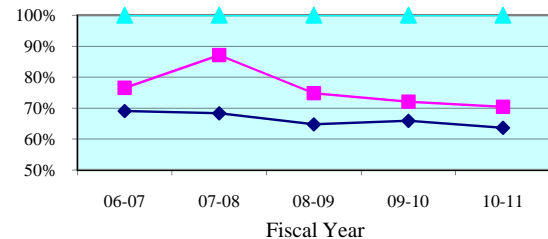

Percent to Voir Dire - Quarterly Data

Quarterly Percent to Voir Dire	Jul-Sep 2010	Oct-Dec 2010	Jan-Mar 2011	Apr-Jun 2011
Eleventh Circuit	65.9%	78.5%	77.8%	61.7%
Circuit Median	67.2%	64.0%	66.1%	61.7%

Average Panel Size - 5 Year Trend

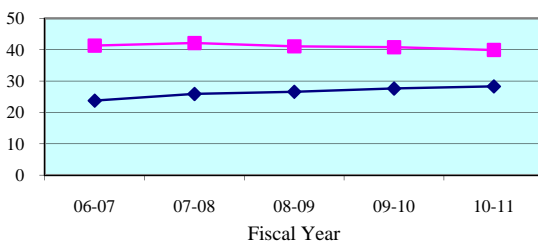

Average Panel Size - Quarterly Data

Quarterly Average Panel Size	Jul-Sep 2010	Oct-Dec 2010	Jan-Mar 2011	Apr-Jun 2011
Eleventh Circuit	41.2	39.2	39.0	40.5
Circuit Median	27.7	28.4	28.6	27.9

Number of Trials - 5 Year Trend

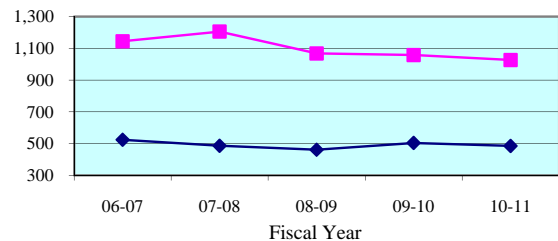

Number of Trials (6 + 12 Person) - Quarterly Data

Quarterly (6 + 12 Person)	Jul-Sep 2010	Oct-Dec 2010	Jan-Mar 2011	Apr-Jun 2011
Eleventh Circuit	225	240	306	255
Circuit Median	125	122	122	116

**Legend:** Circuit (magenta square) Circuit Median (cyan triangle) Standard (dark blue diamond)

Note: Jury Management data is provided by the clerk of court for each county or the circuit court administrator. This data is self reported through the jury management reports, and the accuracy, validity, and reliability of this data can not be confirmed by OSCA staff.

Summoning Yield - 5 Year Trend

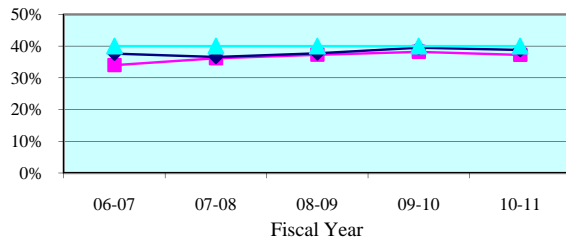

Summoning Yield - Quarterly Data

Quarterly Summoning Yield	Jul-Sep 2010	Oct-Dec 2010	Jan-Mar 2011	Apr-Jun 2011
Dade	38.0%	37.3%	36.1%	37.8%
State Median	38.0%	39.2%	39.4%	37.9%

Juror Days Per Trial - 5 Year Trend

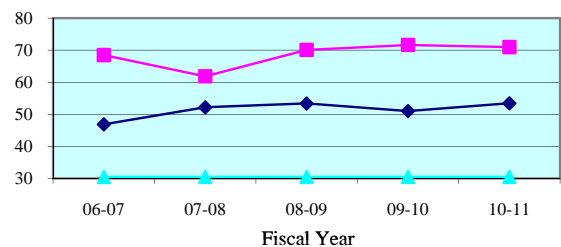

Juror Days Per Trial - Quarterly Data

Quarterly JDPT	Jul-Sep 2010	Oct-Dec 2010	Jan-Mar 2011	Apr-Jun 2011
Dade	77.8	64.9	64.2	78.7
State Median	48.8	54.9	50.2	53.5

People Brought In Per Trial - 5 Year Trend

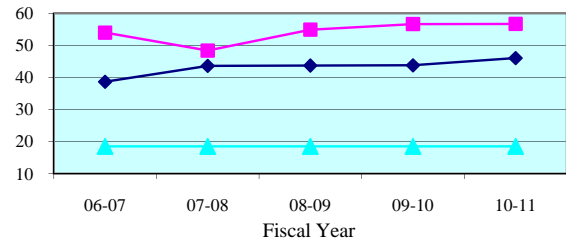

People Brought In Per Trial - Quarterly Data

Quarterly PBI	Jul-Sep 2010	Oct-Dec 2010	Jan-Mar 2011	Apr-Jun 2011
Dade	62.6	50.0	50.2	65.7
State Median	45.0	45.9	41.3	44.4

Percent to Voir Dire - 5 Year Trend

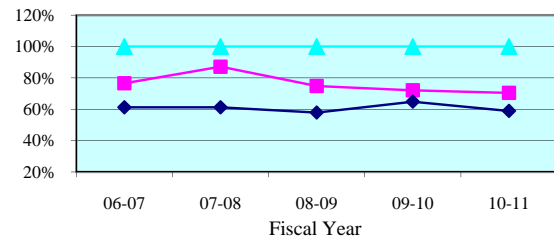

Percent to Voir Dire - Quarterly Data

Quarterly Percent to Voir Dire	Jul-Sep 2010	Oct-Dec 2010	Jan-Mar 2011	Apr-Jun 2011
Dade	65.9%	78.5%	77.8%	61.7%
State Median	60.9%	54.3%	59.6%	58.0%

Average Panel Size - 5 Year Trend

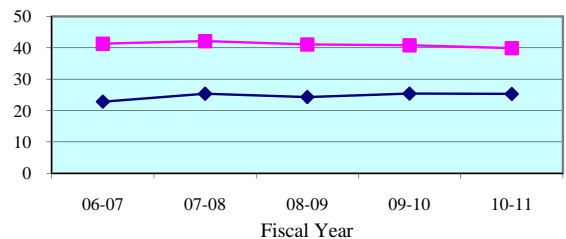

Average Panel Size - Quarterly Data

Quarterly Average Panel Size	Jul-Sep 2010	Oct-Dec 2010	Jan-Mar 2011	Apr-Jun 2011
Dade	41.2	39.2	39.0	40.5
State Median	25.0	24.3	25.8	25.2

Number of Trials - 5 Year Trend

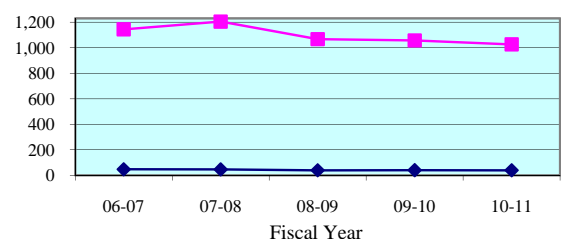

Number of Trials (6 + 12 Person) - Quarterly Data

Quarterly (6 + 12 Person)	Jul-Sep 2010	Oct-Dec 2010	Jan-Mar 2011	Apr-Jun 2011
Dade	225	240	306	255
State Median	11	10	14	9

**Legend:** County (blue diamond) State Median (red square) Standard (green triangle)

Note: Jury Management data is provided by the clerk of court for each county or the circuit court administrator. This data is self reported through the jury management reports, and the accuracy, validity, and reliability of this data can not be confirmed

Summoning Yield - 5 Year Trend

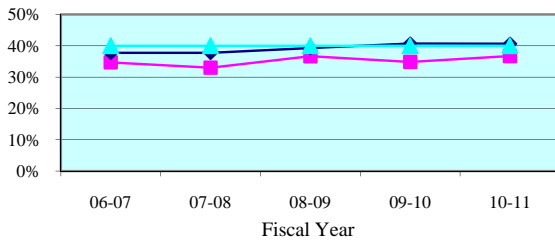

Summoning Yield - Quarterly Data

Quarterly Summoning Yield	Jul-Sep 2010	Oct-Dec 2010	Jan-Mar 2011	Apr-Jun 2011
Twelfth Circuit	33.2%	39.6%	37.6%	36.7%
Circuit Median	40.2%	41.4%	41.4%	38.5%

Juror Days Per Trial - 5 Year Trend

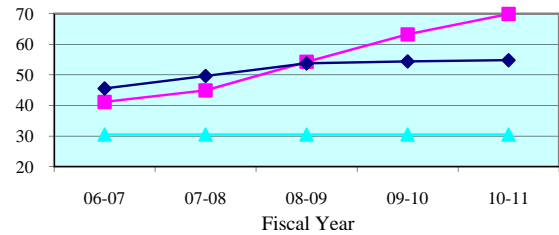

Juror Days Per Trial - Quarterly Data

Quarterly JDPT	Jul-Sep 2010	Oct-Dec 2010	Jan-Mar 2011	Apr-Jun 2011
Twelfth Circuit	76.3	68.1	67.1	69.4
Circuit Median	53.0	52.9	57.1	56.6

People Brought In Per Trial - 5 Year Trend

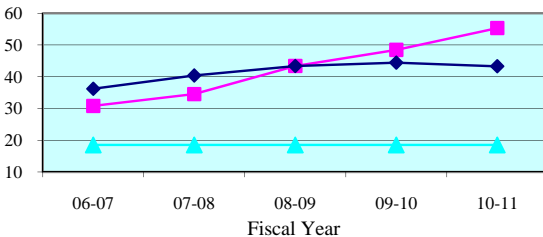

People Brought In Per Trial - Quarterly Data

Quarterly PBI	Jul-Sep 2010	Oct-Dec 2010	Jan-Mar 2011	Apr-Jun 2011
Twelfth Circuit	58.3	54.2	51.5	58.7
Circuit Median	41.0	44.0	45.1	45.1

Percent to Voir Dire - 5 Year Trend

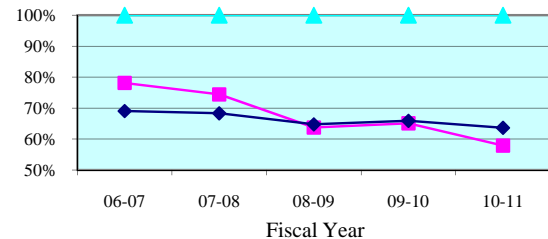

Percent to Voir Dire - Quarterly Data

Quarterly Percent to Voir Dire	Jul-Sep 2010	Oct-Dec 2010	Jan-Mar 2011	Apr-Jun 2011
Twelfth Circuit	56.8%	62.1%	62.2%	50.3%
Circuit Median	67.2%	64.0%	66.1%	61.7%

Average Panel Size - 5 Year Trend

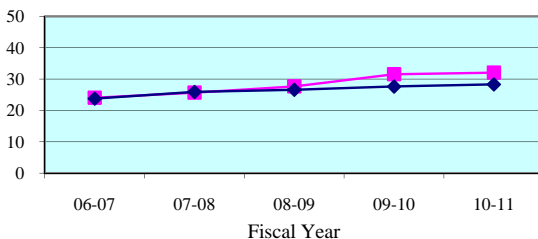

Average Panel Size - Quarterly Data

Quarterly Average Panel Size	Jul-Sep 2010	Oct-Dec 2010	Jan-Mar 2011	Apr-Jun 2011
Twelfth Circuit	33.1	33.6	32.0	29.5
Circuit Median	27.7	28.4	28.6	27.9

Number of Trials - 5 Year Trend

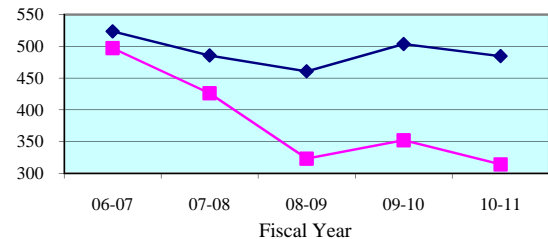

Number of Trials (6 + 12 Person) - Quarterly Data

Quarterly (6 + 12 Person)	Jul-Sep 2010	Oct-Dec 2010	Jan-Mar 2011	Apr-Jun 2011
Twelfth Circuit	68	74	97	75
Circuit Median	125	122	122	116

**Legend:** Circuit (blue line with diamonds) Circuit Median (pink line with squares) Standard (cyan line with triangles)

Note: Jury Management data is provided by the clerk of court for each county or the circuit court administrator. This data is self reported through the jury management reports, and the accuracy, validity, and reliability of this data can not be confirmed by OSCA staff.

Summoning Yield - 5 Year Trend

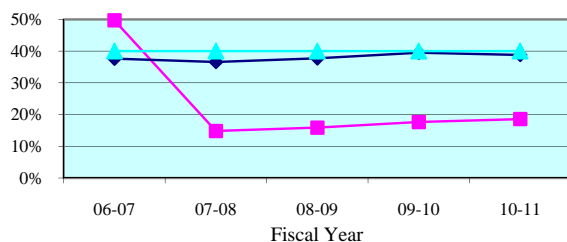

Summoning Yield - Quarterly Data

Quarterly Summoning Yield	Jul-Sep 2010	Oct-Dec 2010	Jan-Mar 2011	Apr-Jun 2011
Desoto	12.9%	18.4%	17.8%	26.9%
State Median	38.0%	39.2%	39.4%	37.9%

Juror Days Per Trial - 5 Year Trend

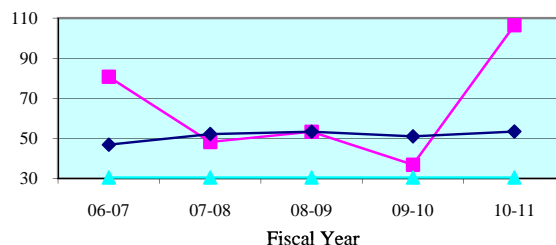

Juror Days Per Trial - Quarterly Data

Quarterly JDPT	Jul-Sep 2010	Oct-Dec 2010	Jan-Mar 2011	Apr-Jun 2011
Desoto	52.0	113.7	79.0	0.0
State Median	48.8	54.9	50.2	53.5

People Brought In Per Trial - 5 Year Trend

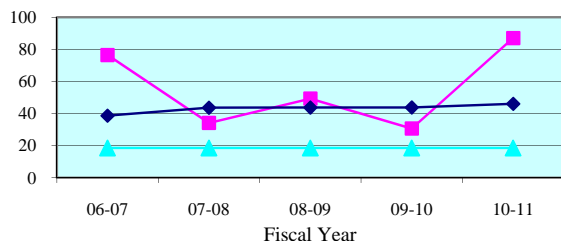

People Brought In Per Trial - Quarterly Data

Quarterly PBI	Jul-Sep 2010	Oct-Dec 2010	Jan-Mar 2011	Apr-Jun 2011
Desoto	45.0	84.7	72.0	0.0
State Median	45.0	45.9	41.3	44.4

Percent to Voir Dire - 5 Year Trend

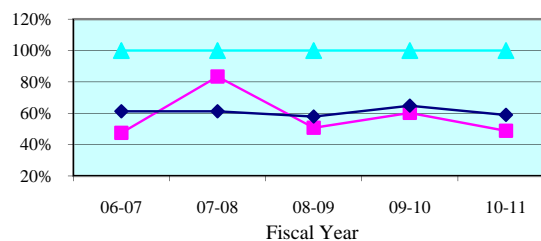

Percent to Voir Dire - Quarterly Data

Quarterly Percent to Voir Dire	Jul-Sep 2010	Oct-Dec 2010	Jan-Mar 2011	Apr-Jun 2011
Desoto	100.0%	49.2%	58.8%	0.0%
State Median	60.9%	54.3%	59.6%	58.0%

Average Panel Size - 5 Year Trend

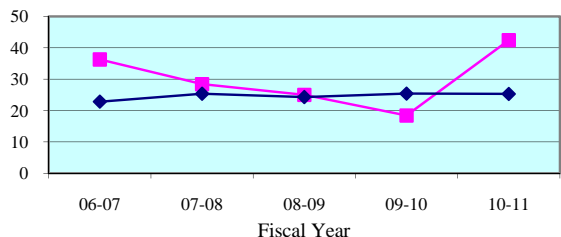

Average Panel Size - Quarterly Data

Quarterly Average Panel Size	Jul-Sep 2010	Oct-Dec 2010	Jan-Mar 2011	Apr-Jun 2011
Desoto	45.0	41.7	42.3	0.0
State Median	25.0	24.3	25.8	25.2

Number of Trials - 5 Year Trend

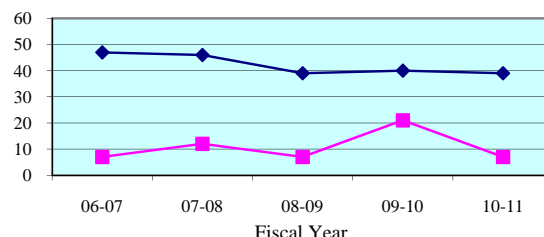

Number of Trials (6 + 12 Person) - Quarterly Data

Quarterly (6 + 12 Person)	Jul-Sep 2010	Oct-Dec 2010	Jan-Mar 2011	Apr-Jun 2011
Desoto	1	3	3	0
State Median	11	10	14	9

**Legend:** County (blue diamond) State Median (magenta square) Standard (cyan triangle)

Note: Jury Management data is provided by the clerk of court for each county or the circuit court administrator. This data is self reported through the jury management reports, and the accuracy, validity, and reliability of this data can not be confirmed



Summoning Yield - 5 Year Trend

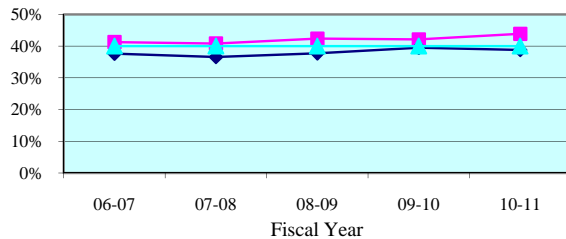

Summoning Yield - Quarterly Data

Quarterly Summoning Yield	Jul-Sep 2010	Oct-Dec 2010	Jan-Mar 2011	Apr-Jun 2011
Manatee	39.9%	45.5%	45.7%	44.4%
State Median	38.0%	39.2%	39.4%	37.9%

Juror Days Per Trial - 5 Year Trend

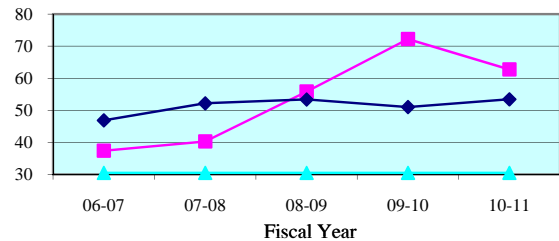

Juror Days Per Trial - Quarterly Data

Quarterly JDPT	Jul-Sep 2010	Oct-Dec 2010	Jan-Mar 2011	Apr-Jun 2011
Manatee	85.2	65.1	49.7	60.7
State Median	48.8	54.9	50.2	53.5

People Brought In Per Trial - 5 Year Trend

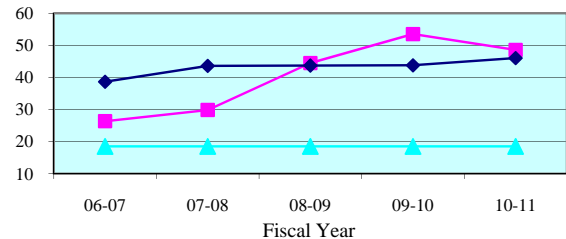

People Brought In Per Trial - Quarterly Data

Quarterly PBI	Jul-Sep 2010	Oct-Dec 2010	Jan-Mar 2011	Apr-Jun 2011
Manatee	56.8	50.5	40.5	51.4
State Median	45.0	45.9	41.3	44.4

Percent to Voir Dire - 5 Year Trend

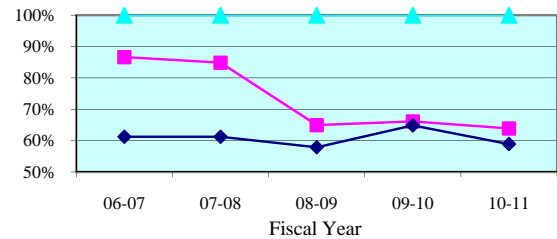

Percent to Voir Dire - Quarterly Data

Quarterly Percent to Voir Dire	Jul-Sep 2010	Oct-Dec 2010	Jan-Mar 2011	Apr-Jun 2011
Manatee	63.5%	65.2%	71.6%	54.6%
State Median	60.9%	54.3%	59.6%	58.0%

Average Panel Size - 5 Year Trend

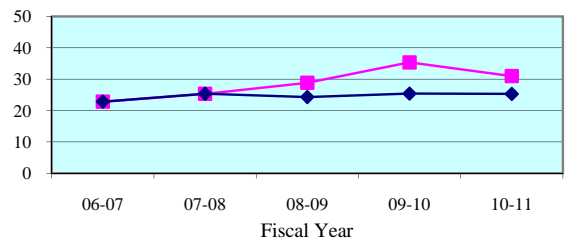

Average Panel Size - Quarterly Data

Quarterly Average Panel Size	Jul-Sep 2010	Oct-Dec 2010	Jan-Mar 2011	Apr-Jun 2011
Manatee	36.1	32.9	29.0	28.1
State Median	25.0	24.3	25.8	25.2

Number of Trials - 5 Year Trend

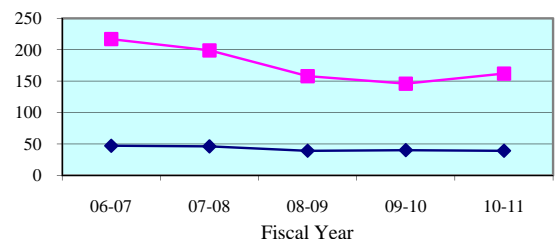

Number of Trials (6 + 12 Person) - Quarterly Data

Quarterly (6 + 12 Person)	Jul-Sep 2010	Oct-Dec 2010	Jan-Mar 2011	Apr-Jun 2011
Manatee	32	35	55	40
State Median	11	10	14	9

**Legend:** County (blue diamond) State Median (pink square) Standard (cyan triangle)

Note: Jury Management data is provided by the clerk of court for each county or the circuit court administrator. This data is self reported through the jury management reports, and the accuracy, validity, and reliability of this data can not be confirmed

Summoning Yield - 5 Year Trend

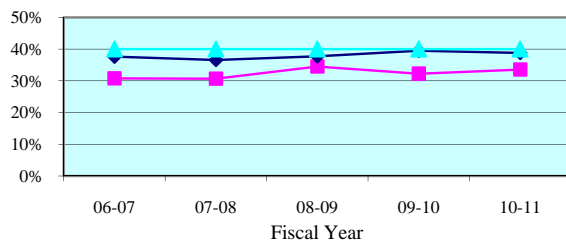

Summoning Yield - Quarterly Data

Quarterly Summoning Yield	Jul-Sep 2010	Oct-Dec 2010	Jan-Mar 2011	Apr-Jun 2011
Sarasota	30.0%	37.7%	34.8%	32.2%
State Median	38.0%	39.2%	39.4%	37.9%

Juror Days Per Trial - 5 Year Trend

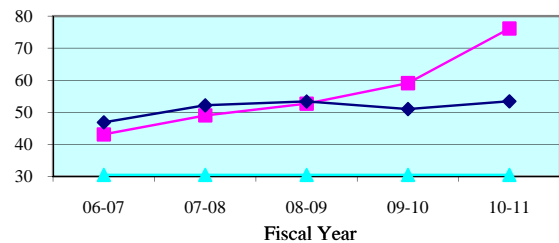

Juror Days Per Trial - Quarterly Data

Quarterly JDPT	Jul-Sep 2010	Oct-Dec 2010	Jan-Mar 2011	Apr-Jun 2011
Sarasota	68.9	67.2	90.8	76.1
State Median	48.8	54.9	50.2	53.5

People Brought In Per Trial - 5 Year Trend

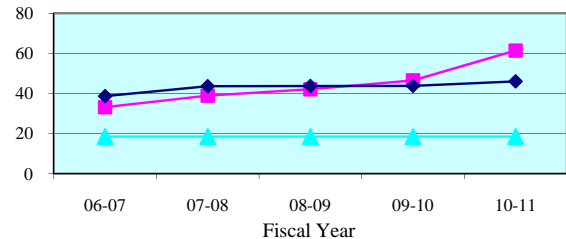

People Brought In Per Trial - Quarterly Data

Quarterly PBI	Jul-Sep 2010	Oct-Dec 2010	Jan-Mar 2011	Apr-Jun 2011
Sarasota	60.1	55.2	65.5	64.5
State Median	45.0	45.9	41.3	44.4

Percent to Voir Dire - 5 Year Trend

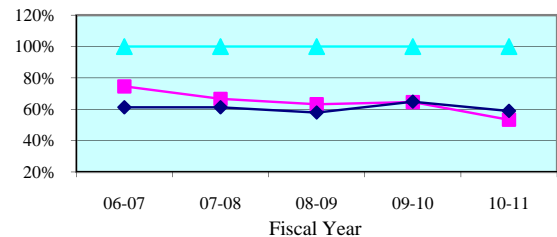

Percent to Voir Dire - Quarterly Data

Quarterly Percent to Voir Dire	Jul-Sep 2010	Oct-Dec 2010	Jan-Mar 2011	Apr-Jun 2011
Sarasota	50.0%	60.9%	54.3%	48.5%
State Median	60.9%	54.3%	59.6%	58.0%

Average Panel Size - 5 Year Trend

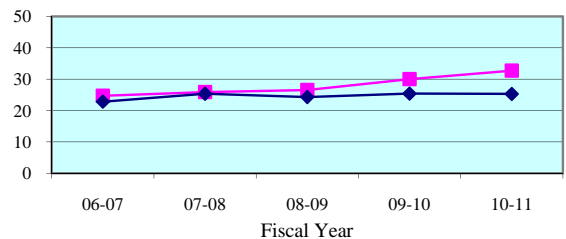

Average Panel Size - Quarterly Data

Quarterly Average Panel Size	Jul-Sep 2010	Oct-Dec 2010	Jan-Mar 2011	Apr-Jun 2011
Sarasota	30.1	33.6	35.6	31.3
State Median	25.0	24.3	25.8	25.2

Number of Trials - 5 Year Trend

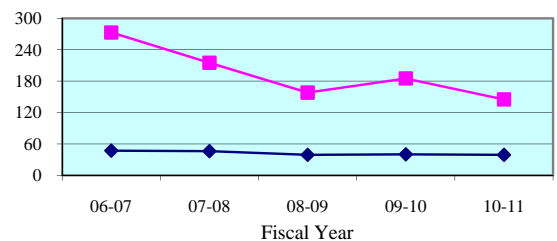

Number of Trials (6 + 12 Person) - Quarterly Data

Quarterly (6 + 12 Person)	Jul-Sep 2010	Oct-Dec 2010	Jan-Mar 2011	Apr-Jun 2011
Sarasota	35	36	39	35
State Median	11	10	14	9

**Legend:** County (cyan triangle) State Median (magenta square) Standard (dark blue diamond)

Note: Jury Management data is provided by the clerk of court for each county or the circuit court administrator. This data is self reported through the jury management reports, and the accuracy, validity, and reliability of this data can not be confirmed

### Summoning Yield - 5 Year Trend

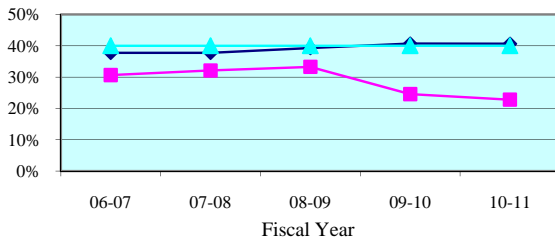

### Summoning Yield - Quarterly Data

Quarterly Summoning Yield	Jul-Sep 2010	Oct-Dec 2010	Jan-Mar 2011	Apr-Jun 2011
Thirteenth Circuit	22.3%	22.8%	23.1%	22.9%
Circuit Median	40.2%	41.4%	41.4%	38.5%

### Juror Days Per Trial - 5 Year Trend

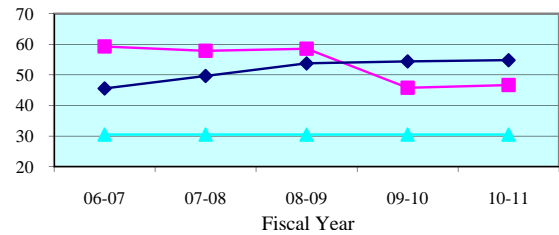

### Juror Days Per Trial - Quarterly Data

Quarterly JDPT	Jul-Sep 2010	Oct-Dec 2010	Jan-Mar 2011	Apr-Jun 2011
Thirteenth Circuit	48.8	42.1	50.0	46.0
Circuit Median	53.0	52.9	57.1	56.6

### People Brought In Per Trial - 5 Year Trend

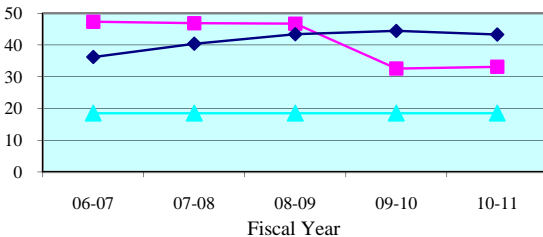

### People Brought In Per Trial - Quarterly Data

Quarterly PBI	Jul-Sep 2010	Oct-Dec 2010	Jan-Mar 2011	Apr-Jun 2011
Thirteenth Circuit	36.6	29.9	34.8	31.7
Circuit Median	41.0	44.0	45.1	45.1

### Percent to Voir Dire - 5 Year Trend

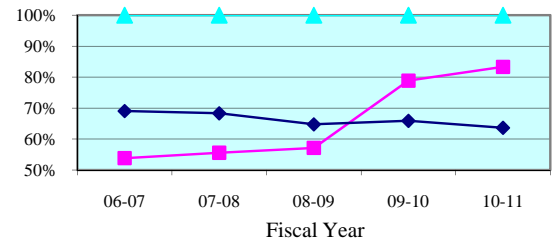

### Percent to Voir Dire - Quarterly Data

Quarterly Percent to Voir Dire	Jul-Sep 2010	Oct-Dec 2010	Jan-Mar 2011	Apr-Jun 2011
Thirteenth Circuit	78.2%	85.4%	82.9%	87.0%
Circuit Median	67.2%	64.0%	66.1%	61.7%

### Average Panel Size - 5 Year Trend

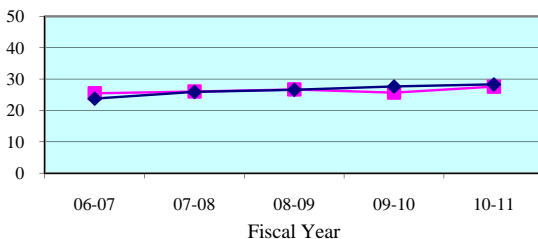

### Average Panel Size - Quarterly Data

Quarterly Average Panel Size	Jul-Sep 2010	Oct-Dec 2010	Jan-Mar 2011	Apr-Jun 2011
Thirteenth Circuit	28.6	25.5	28.9	27.6
Circuit Median	27.7	28.4	28.6	27.9

### Number of Trials - 5 Year Trend

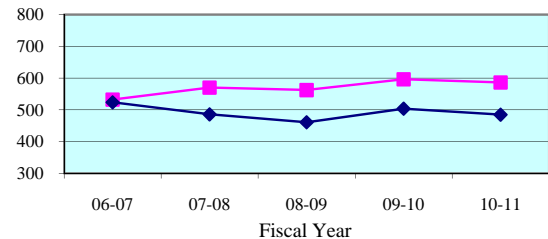

### Number of Trials (6 + 12 Person) - Quarterly Data

Quarterly (6 + 12 Person)	Jul-Sep 2010	Oct-Dec 2010	Jan-Mar 2011	Apr-Jun 2011
Thirteenth Circuit	134	150	147	155
Circuit Median	125	122	122	116

**Legend:**      Circuit      Circuit Median      Standard     

Note: Jury Management data is provided by the clerk of court for each county or the circuit court administrator. This data is self reported through the jury management reports, and the accuracy, validity, and reliability of this data can not be confirmed by OSCA staff.

Summoning Yield - 5 Year Trend

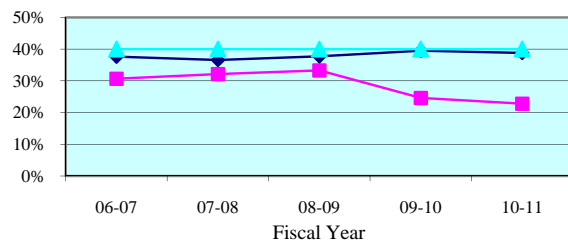

Summoning Yield - Quarterly Data

Quarterly Summoning Yield	Jul-Sep 2010	Oct-Dec 2010	Jan-Mar 2011	Apr-Jun 2011
Hillsborough	22.3%	22.8%	23.1%	22.9%
State Median	38.0%	39.2%	39.4%	37.9%

Juror Days Per Trial - 5 Year Trend

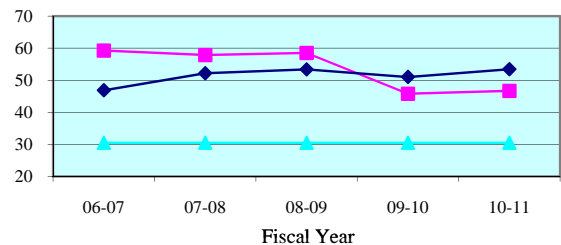

Juror Days Per Trial - Quarterly Data

Quarterly JDPT	Jul-Sep 2010	Oct-Dec 2010	Jan-Mar 2011	Apr-Jun 2011
Hillsborough	48.8	42.1	50.0	46.0
State Median	48.8	54.9	50.2	53.5

People Brought In Per Trial - 5 Year Trend

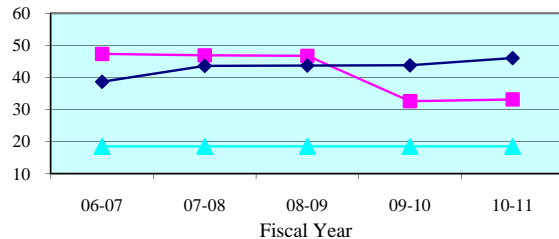

People Brought In Per Trial - Quarterly Data

Quarterly PBI	Jul-Sep 2010	Oct-Dec 2010	Jan-Mar 2011	Apr-Jun 2011
Hillsborough	36.6	29.9	34.8	31.7
State Median	45.0	45.9	41.3	44.4

Percent to Voir Dire - 5 Year Trend

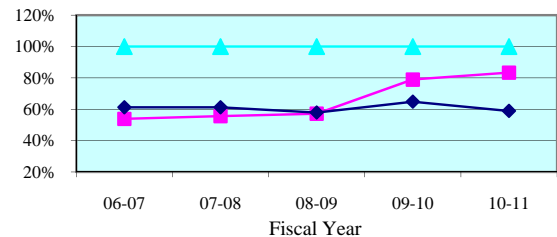

Percent to Voir Dire - Quarterly Data

Quarterly Percent to Voir Dire	Jul-Sep 2010	Oct-Dec 2010	Jan-Mar 2011	Apr-Jun 2011
Hillsborough	78.2%	85.4%	82.9%	87.0%
State Median	60.9%	54.3%	59.6%	58.0%

Average Panel Size - 5 Year Trend

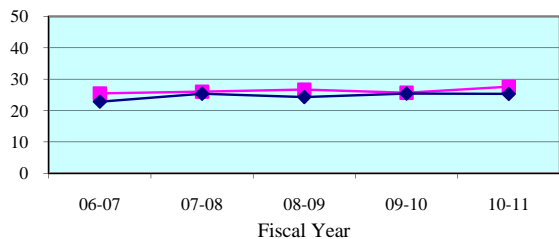

Average Panel Size - Quarterly Data

Quarterly Average Panel Size	Jul-Sep 2010	Oct-Dec 2010	Jan-Mar 2011	Apr-Jun 2011
Hillsborough	28.6	25.5	28.9	27.6
State Median	25.0	24.3	25.8	25.2

Number of Trials - 5 Year Trend

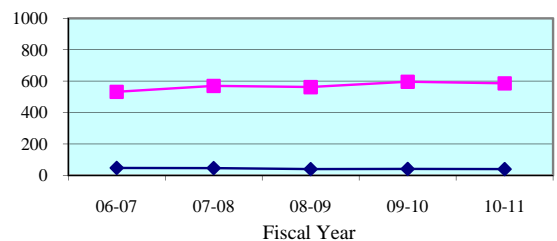

Number of Trials (6 + 12 Person) - Quarterly Data

Quarterly (6 + 12 Person)	Jul-Sep 2010	Oct-Dec 2010	Jan-Mar 2011	Apr-Jun 2011
Hillsborough	134	150	147	155
State Median	11	10	14	9

**Legend:** County (cyan triangle) State Median (magenta square) Standard (dark blue diamond)

Note: Jury Management data is provided by the clerk of court for each county or the circuit court administrator. This data is self reported through the jury management reports, and the accuracy, validity, and reliability of this data can not be confirmed

Summoning Yield - 5 Year Trend

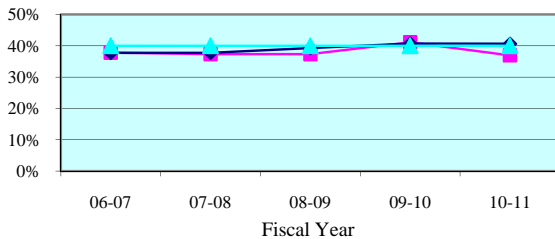

Summoning Yield - Quarterly Data

Quarterly Summoning Yield	Jul-Sep 2010	Oct-Dec 2010	Jan-Mar 2011	Apr-Jun 2011
Fourteenth Circuit	36.8%	38.2%	37.9%	34.5%
Circuit Median	40.2%	41.4%	41.4%	38.5%

Juror Days Per Trial - 5 Year Trend

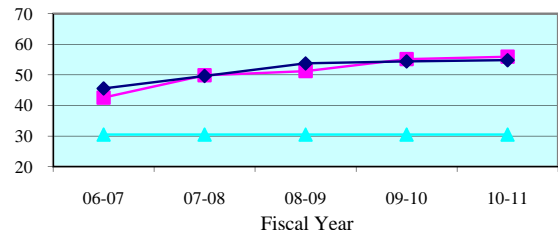

Juror Days Per Trial - Quarterly Data

Quarterly JDPT	Jul-Sep 2010	Oct-Dec 2010	Jan-Mar 2011	Apr-Jun 2011
Fourteenth Circuit	68.8	48.5	55.5	53.7
Circuit Median	53.0	52.9	57.1	56.6

People Brought In Per Trial - 5 Year Trend

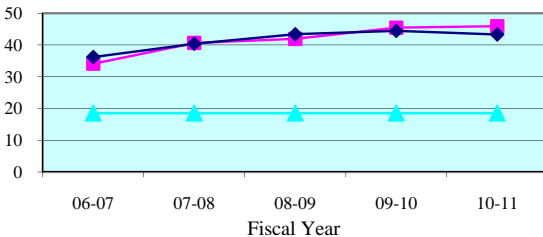

People Brought In Per Trial - Quarterly Data

Quarterly PBI	Jul-Sep 2010	Oct-Dec 2010	Jan-Mar 2011	Apr-Jun 2011
Fourteenth Circuit	55.8	38.8	45.9	45.5
Circuit Median	41.0	44.0	45.1	45.1

Percent to Voir Dire - 5 Year Trend

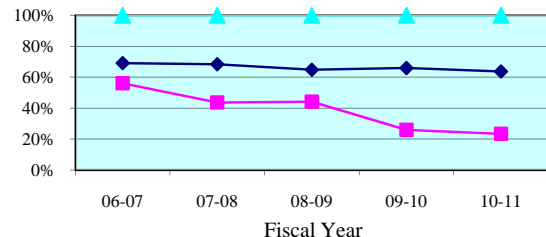

Percent to Voir Dire - Quarterly Data

Quarterly Percent to Voir Dire	Jul-Sep 2010	Oct-Dec 2010	Jan-Mar 2011	Apr-Jun 2011
Fourteenth Circuit	24.0%	24.8%	20.4%	25.2%
Circuit Median	67.2%	64.0%	66.1%	61.7%

Average Panel Size - 5 Year Trend

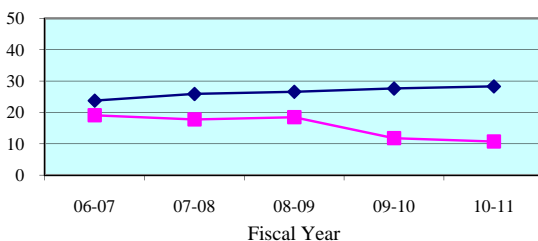

Average Panel Size - Quarterly Data

Quarterly Average Panel Size	Jul-Sep 2010	Oct-Dec 2010	Jan-Mar 2011	Apr-Jun 2011
Fourteenth Circuit	13.4	9.6	9.4	11.4
Circuit Median	27.7	28.4	28.6	27.9

Number of Trials - 5 Year Trend

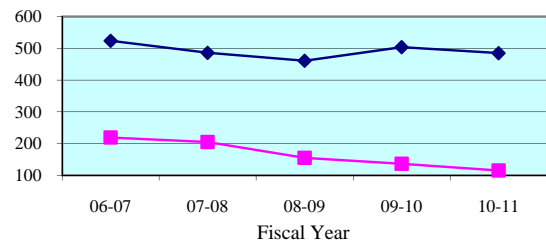

Number of Trials (6 + 12 Person) - Quarterly Data

Quarterly (6 + 12 Person)	Jul-Sep 2010	Oct-Dec 2010	Jan-Mar 2011	Apr-Jun 2011
Fourteenth Circuit	24	32	34	25
Circuit Median	125	122	122	116

**Legend:** Circuit (blue line with triangles) Circuit Median (red line with squares) Standard (green line with diamonds)

Note: Jury Management data is provided by the clerk of court for each county or the circuit court administrator. This data is self reported through the jury management reports, and the accuracy, validity, and reliability of this data can not be confirmed by OSCA staff.

Summoning Yield - 5 Year Trend

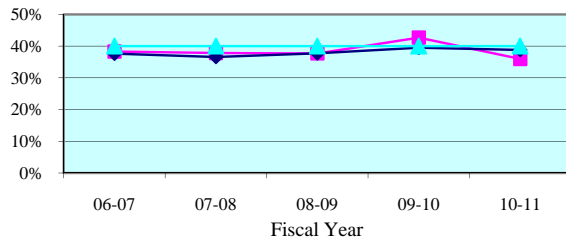

Summoning Yield - Quarterly Data

Quarterly Summoning Yield	Jul-Sep 2010	Oct-Dec 2010	Jan-Mar 2011	Apr-Jun 2011
Bay	35.0%	38.3%	35.2%	35.8%
State Median	38.0%	39.2%	39.4%	37.9%

Juror Days Per Trial - 5 Year Trend

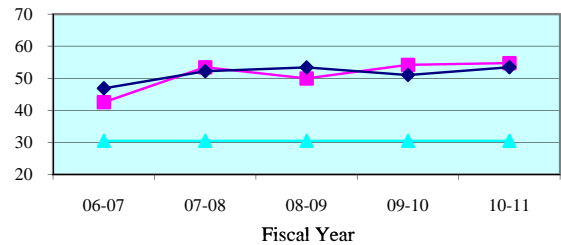

Juror Days Per Trial - Quarterly Data

Quarterly JDPT	Jul-Sep 2010	Oct-Dec 2010	Jan-Mar 2011	Apr-Jun 2011
Bay	63.0	43.2	54.5	66.4
State Median	48.8	54.9	50.2	53.5

People Brought In Per Trial - 5 Year Trend

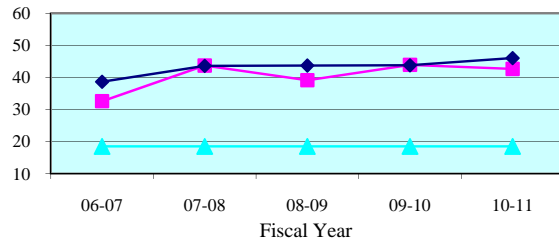

People Brought In Per Trial - Quarterly Data

Quarterly PBI	Jul-Sep 2010	Oct-Dec 2010	Jan-Mar 2011	Apr-Jun 2011
Bay	46.1	32.4	43.6	55.7
State Median	45.0	45.9	41.3	44.4

Percent to Voir Dire - 5 Year Trend

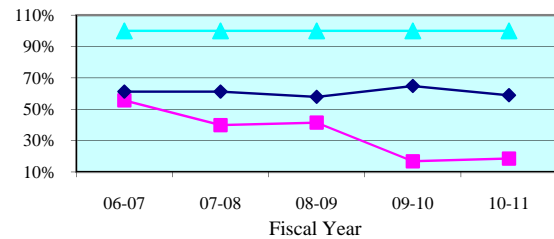

Percent to Voir Dire - Quarterly Data

Quarterly Percent to Voir Dire	Jul-Sep 2010	Oct-Dec 2010	Jan-Mar 2011	Apr-Jun 2011
Bay	22.3%	22.3%	16.2%	13.7%
State Median	60.9%	54.3%	59.6%	58.0%

Average Panel Size - 5 Year Trend

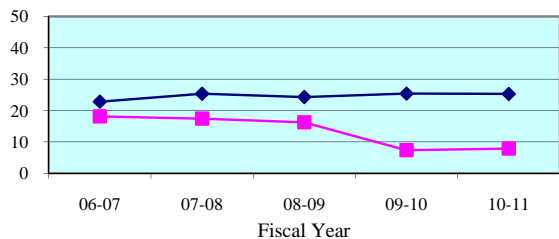

Average Panel Size - Quarterly Data

Quarterly Average Panel Size	Jul-Sep 2010	Oct-Dec 2010	Jan-Mar 2011	Apr-Jun 2011
Bay	10.3	7.2	7.1	7.6
State Median	25.0	24.3	25.8	25.2

Number of Trials - 5 Year Trend

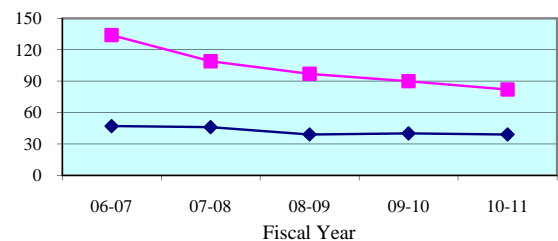

Number of Trials (6 + 12 Person) - Quarterly Data

Quarterly (6 + 12 Person)	Jul-Sep 2010	Oct-Dec 2010	Jan-Mar 2011	Apr-Jun 2011
Bay	17	26	25	14
State Median	11	10	14	9

**Legend:** County (blue line with diamonds) State Median (red line with squares) Standard (green line with triangles)

Note: Jury Management data is provided by the clerk of court for each county or the circuit court administrator. This data is self reported through the jury management reports, and the accuracy, validity, and reliability of this data can not be confirmed

Summoning Yield - 5 Year Trend

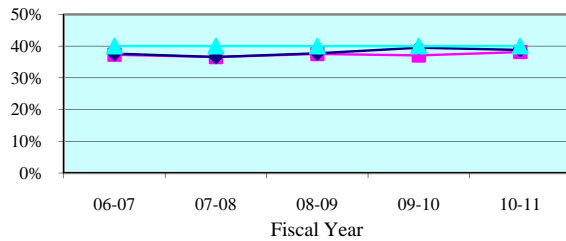

Summoning Yield - Quarterly Data

Quarterly Summoning Yield	Jul-Sep 2010	Oct-Dec 2010	Jan-Mar 2011	Apr-Jun 2011
Calhoun	0.0%	0.0%	37.3%	38.8%
State Median	38.0%	39.2%	39.4%	37.9%

Juror Days Per Trial - 5 Year Trend

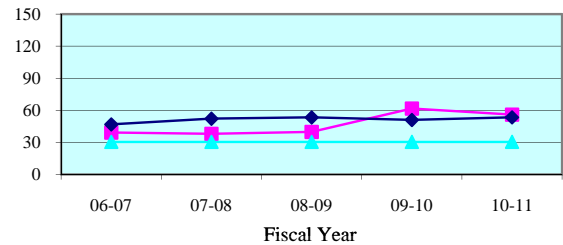

Juror Days Per Trial - Quarterly Data

Quarterly JDPT	Jul-Sep 2010	Oct-Dec 2010	Jan-Mar 2011	Apr-Jun 2011
Calhoun	0.0	0.0	56.0	56.0
State Median	48.8	54.9	50.2	53.5

People Brought In Per Trial - 5 Year Trend

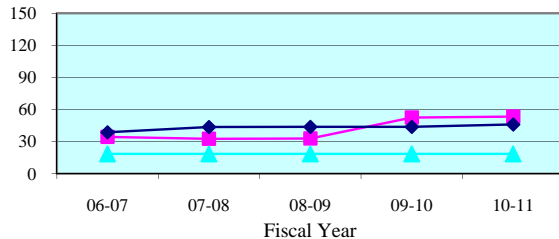

People Brought In Per Trial - Quarterly Data

Quarterly PBI	Jul-Sep 2010	Oct-Dec 2010	Jan-Mar 2011	Apr-Jun 2011
Calhoun	0.0	0.0	56.0	51.7
State Median	45.0	45.9	41.3	44.4

Percent to Voir Dire - 5 Year Trend

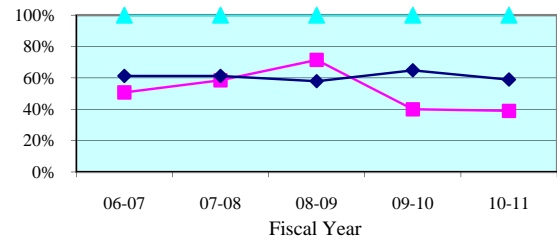

Percent to Voir Dire - Quarterly Data

Quarterly Percent to Voir Dire	Jul-Sep 2010	Oct-Dec 2010	Jan-Mar 2011	Apr-Jun 2011
Calhoun	0.0%	0.0%	37.5%	40.0%
State Median	60.9%	54.3%	59.6%	58.0%

Average Panel Size - 5 Year Trend

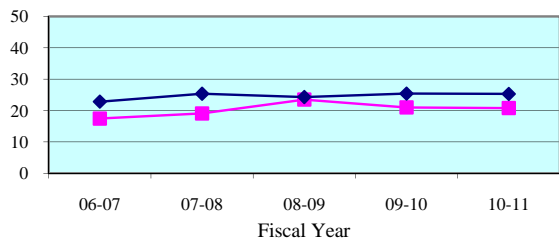

Average Panel Size - Quarterly Data

Quarterly Average Panel Size	Jul-Sep 2010	Oct-Dec 2010	Jan-Mar 2011	Apr-Jun 2011
Calhoun	0.0	0.0	21.0	20.7
State Median	25.0	24.3	25.8	25.2

Number of Trials - 5 Year Trend

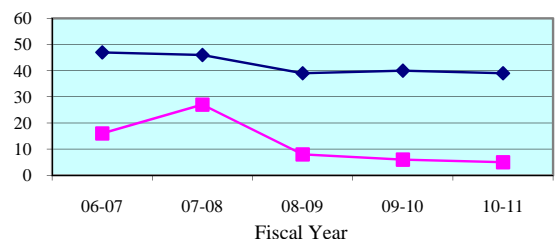

Number of Trials (6 + 12 Person) - Quarterly Data

Quarterly (6 + 12 Person)	Jul-Sep 2010	Oct-Dec 2010	Jan-Mar 2011	Apr-Jun 2011
Calhoun	0	0	2	3
State Median	11	10	14	9

**Legend:** County (blue diamond) State Median (pink square) Standard (cyan triangle)

Note: Jury Management data is provided by the clerk of court for each county or the circuit court administrator. This data is self reported through the jury management reports, and the accuracy, validity, and reliability of this data can not be confirmed

Summoning Yield - 5 Year Trend

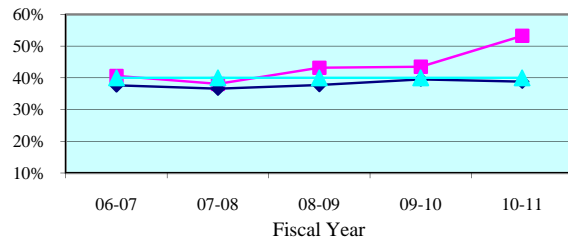

Summoning Yield - Quarterly Data

Quarterly Summoning Yield	Jul-Sep 2010	Oct-Dec 2010	Jan-Mar 2011	Apr-Jun 2011
Gulf	44.8%	55.8%	59.5%	34.7%
State Median	38.0%	39.2%	39.4%	37.9%

Juror Days Per Trial - 5 Year Trend

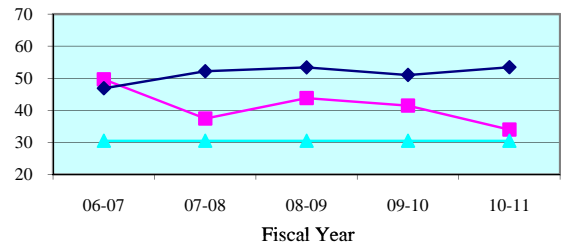

Juror Days Per Trial - Quarterly Data

Quarterly JDPT	Jul-Sep 2010	Oct-Dec 2010	Jan-Mar 2011	Apr-Jun 2011
Gulf	25.0	39.5	41.5	26.0
State Median	48.8	54.9	50.2	53.5

People Brought In Per Trial - 5 Year Trend

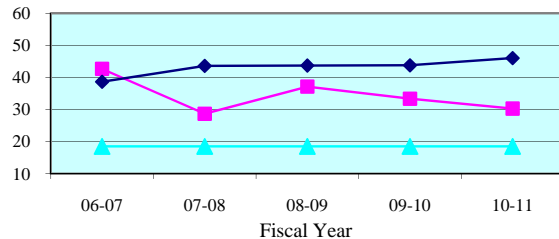

People Brought In Per Trial - Quarterly Data

Quarterly PBI	Jul-Sep 2010	Oct-Dec 2010	Jan-Mar 2011	Apr-Jun 2011
Gulf	21.5	36.5	35.0	26.0
State Median	45.0	45.9	41.3	44.4

Percent to Voir Dire - 5 Year Trend

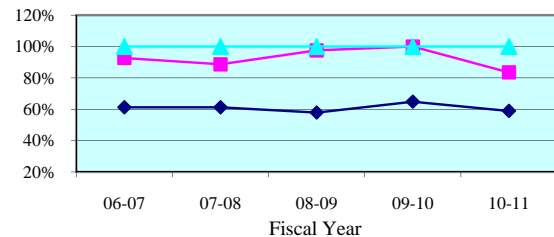

Percent to Voir Dire - Quarterly Data

Quarterly Percent to Voir Dire	Jul-Sep 2010	Oct-Dec 2010	Jan-Mar 2011	Apr-Jun 2011
Gulf	100.0%	89.0%	61.4%	100.0%
State Median	60.9%	54.3%	59.6%	58.0%

Average Panel Size - 5 Year Trend

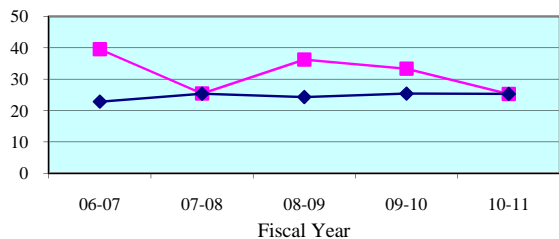

Average Panel Size - Quarterly Data

Quarterly Average Panel Size	Jul-Sep 2010	Oct-Dec 2010	Jan-Mar 2011	Apr-Jun 2011
Gulf	21.5	32.5	21.5	26.0
State Median	25.0	24.3	25.8	25.2

Number of Trials - 5 Year Trend

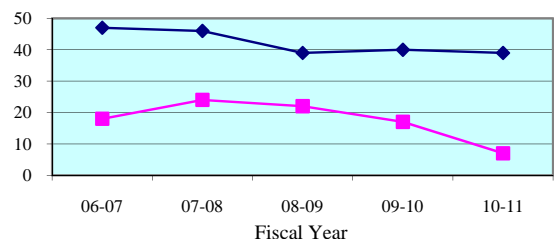

Number of Trials (6 + 12 Person) - Quarterly Data

Quarterly (6 + 12 Person)	Jul-Sep 2010	Oct-Dec 2010	Jan-Mar 2011	Apr-Jun 2011
Gulf	2	2	2	1
State Median	11	10	14	9

**Legend:** County (blue diamond) State Median (magenta square) Standard (dark blue diamond) (cyan triangle)

Note: Jury Management data is provided by the clerk of court for each county or the circuit court administrator. This data is self reported through the jury management reports, and the accuracy, validity, and reliability of this data can not be confirmed



Summoning Yield - 5 Year Trend

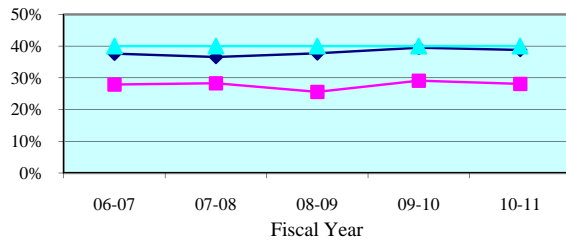

Summoning Yield - Quarterly Data

Quarterly Summoning Yield	Jul-Sep 2010	Oct-Dec 2010	Jan-Mar 2011	Apr-Jun 2011
Holmes	30.0%	23.8%	46.5%	23.1%
State Median	38.0%	39.2%	39.4%	37.9%

Juror Days Per Trial - 5 Year Trend

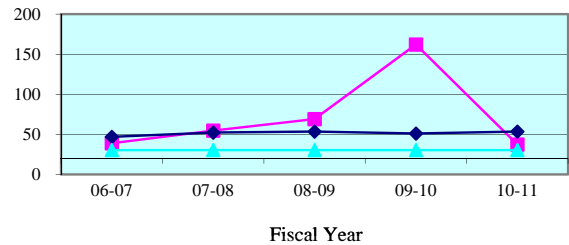

Juror Days Per Trial - Quarterly Data

Quarterly JDPT	Jul-Sep 2010	Oct-Dec 2010	Jan-Mar 2011	Apr-Jun 2011
Holmes	26.0	51.0	27.0	39.3
State Median	48.8	54.9	50.2	53.5

People Brought In Per Trial - 5 Year Trend

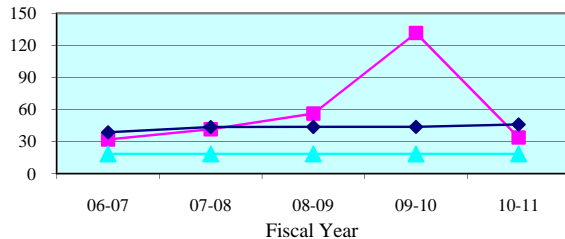

People Brought In Per Trial - Quarterly Data

Quarterly PBI	Jul-Sep 2010	Oct-Dec 2010	Jan-Mar 2011	Apr-Jun 2011
Holmes	22.5	47.5	27.0	34.7
State Median	45.0	45.9	41.3	44.4

Percent to Voir Dire - 5 Year Trend

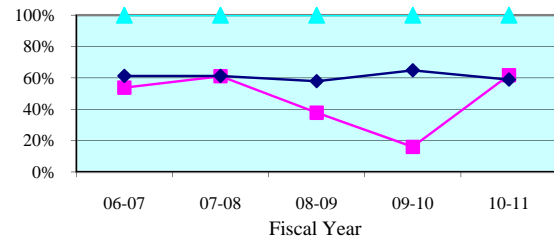

Percent to Voir Dire - Quarterly Data

Quarterly Percent to Voir Dire	Jul-Sep 2010	Oct-Dec 2010	Jan-Mar 2011	Apr-Jun 2011
Holmes	91.1%	44.2%	77.8%	60.6%
State Median	60.9%	54.3%	59.6%	58.0%

Average Panel Size - 5 Year Trend

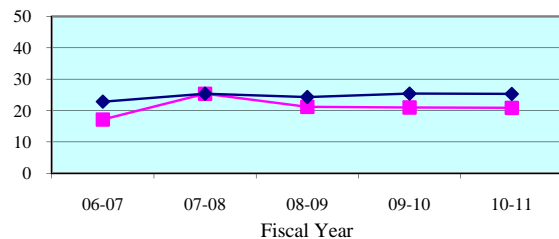

Average Panel Size - Quarterly Data

Quarterly Average Panel Size	Jul-Sep 2010	Oct-Dec 2010	Jan-Mar 2011	Apr-Jun 2011
Holmes	20.5	21.0	21.0	21.0
State Median	25.0	24.3	25.8	25.2

Number of Trials - 5 Year Trend

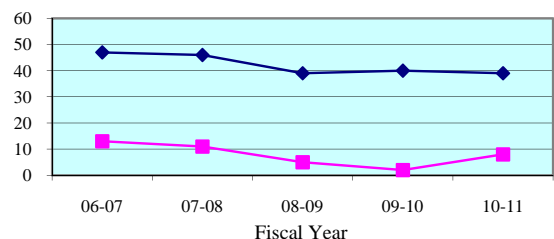

Number of Trials (6 + 12 Person) - Quarterly Data

Quarterly (6 + 12 Person)	Jul-Sep 2010	Oct-Dec 2010	Jan-Mar 2011	Apr-Jun 2011
Holmes	2	2	1	3
State Median	11	10	14	9

**Legend:** County (blue diamond) State Median (pink square) Standard (cyan triangle)

Note: Jury Management data is provided by the clerk of court for each county or the circuit court administrator. This data is self reported through the jury management reports, and the accuracy, validity, and reliability of this data can not be confirmed

Summoning Yield - 5 Year Trend

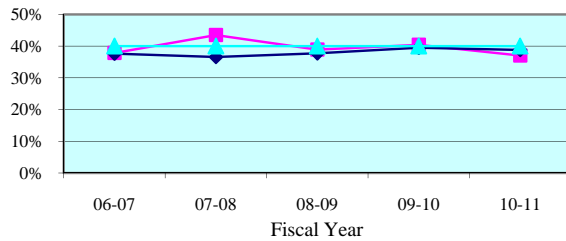

Summoning Yield - Quarterly Data

Quarterly Summoning Yield	Jul-Sep 2010	Oct-Dec 2010	Jan-Mar 2011	Apr-Jun 2011
Jackson	37.7%	42.7%	32.2%	36.0%
State Median	38.0%	39.2%	39.4%	37.9%

Juror Days Per Trial - 5 Year Trend

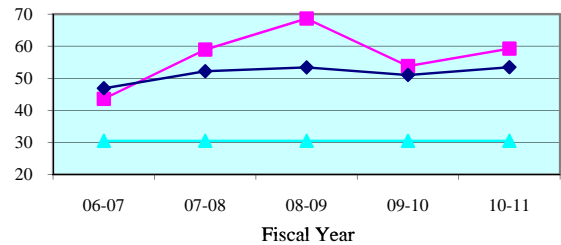

Juror Days Per Trial - Quarterly Data

Quarterly JDPT	Jul-Sep 2010	Oct-Dec 2010	Jan-Mar 2011	Apr-Jun 2011
Jackson	0.0	142.0	39.8	25.0
State Median	48.8	54.9	50.2	53.5

People Brought In Per Trial - 5 Year Trend

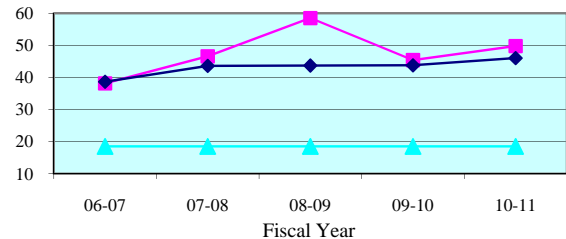

People Brought In Per Trial - Quarterly Data

Quarterly PBI	Jul-Sep 2010	Oct-Dec 2010	Jan-Mar 2011	Apr-Jun 2011
Jackson	0.0	128.0	29.0	18.0
State Median	45.0	45.9	41.3	44.4

Percent to Voir Dire - 5 Year Trend

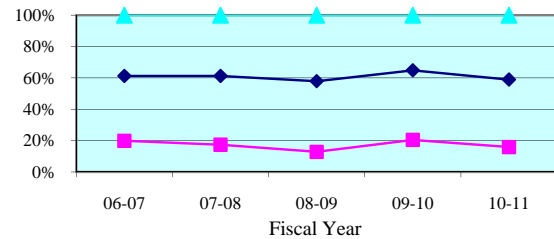

Percent to Voir Dire - Quarterly Data

Quarterly Percent to Voir Dire	Jul-Sep 2010	Oct-Dec 2010	Jan-Mar 2011	Apr-Jun 2011
Jackson	0.0%	5.5%	31.0%	38.9%
State Median	60.9%	54.3%	59.6%	58.0%

Average Panel Size - 5 Year Trend

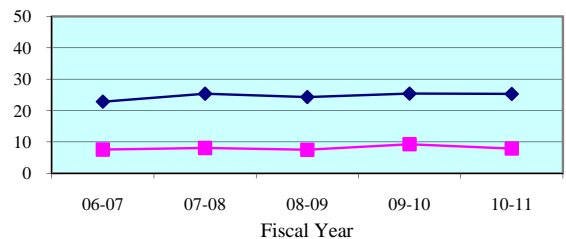

Average Panel Size - Quarterly Data

Quarterly Average Panel Size	Jul-Sep 2010	Oct-Dec 2010	Jan-Mar 2011	Apr-Jun 2011
Jackson	0.0	7.0	9.0	7.0
State Median	25.0	24.3	25.8	25.2

Number of Trials - 5 Year Trend

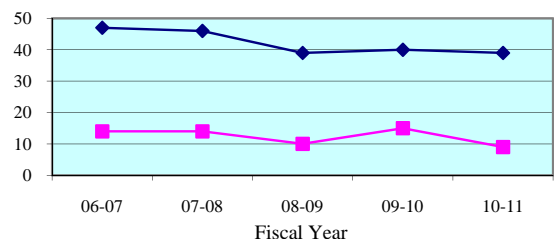

Number of Trials (6 + 12 Person) - Quarterly Data

Quarterly (6 + 12 Person)	Jul-Sep 2010	Oct-Dec 2010	Jan-Mar 2011	Apr-Jun 2011
Jackson	0	1	4	4
State Median	11	10	14	9

**Legend:** County (blue diamond) State Median (pink square) Standard (cyan triangle)

Note: Jury Management data is provided by the clerk of court for each county or the circuit court administrator. This data is self reported through the jury management reports, and the accuracy, validity, and reliability of this data can not be confirmed

Summoning Yield - 5 Year Trend

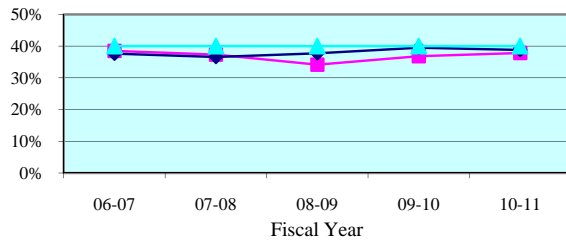

Summoning Yield - Quarterly Data

Quarterly Summoning Yield	Jul-Sep 2010	Oct-Dec 2010	Jan-Mar 2011	Apr-Jun 2011
Washington	42.4%	30.0%	38.4%	0.0%
State Median	38.0%	39.2%	39.4%	37.9%

Juror Days Per Trial - 5 Year Trend

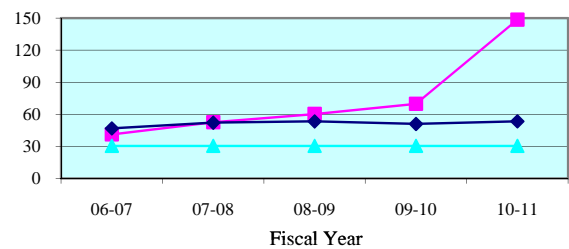

Juror Days Per Trial - Quarterly Data

Quarterly JDPT	Jul-Sep 2010	Oct-Dec 2010	Jan-Mar 2011	Apr-Jun 2011
Washington	115.0	105.0	0.0	0.0
State Median	48.8	54.9	50.2	53.5

People Brought In Per Trial - 5 Year Trend

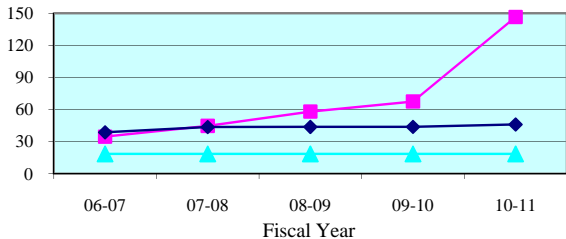

People Brought In Per Trial - Quarterly Data

Quarterly PBI	Jul-Sep 2010	Oct-Dec 2010	Jan-Mar 2011	Apr-Jun 2011
Washington	112.3	105.0	0.0	0.0
State Median	45.0	45.9	41.3	44.4

Percent to Voir Dire - 5 Year Trend

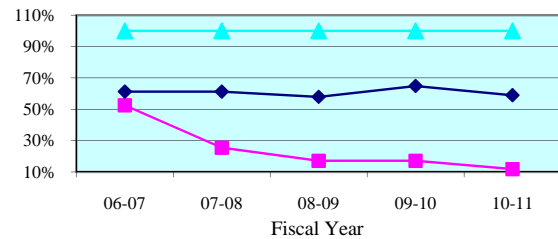

Percent to Voir Dire - Quarterly Data

Quarterly Percent to Voir Dire	Jul-Sep 2010	Oct-Dec 2010	Jan-Mar 2011	Apr-Jun 2011
Washington	18.7%	5.7%	0.0%	0.0%
State Median	60.9%	54.3%	59.6%	58.0%

Average Panel Size - 5 Year Trend

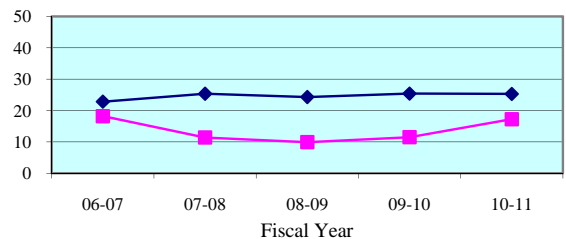

Average Panel Size - Quarterly Data

Quarterly Average Panel Size	Jul-Sep 2010	Oct-Dec 2010	Jan-Mar 2011	Apr-Jun 2011
Washington	21.0	6.0	0.0	0.0
State Median	25.0	24.3	25.8	25.2

Number of Trials - 5 Year Trend

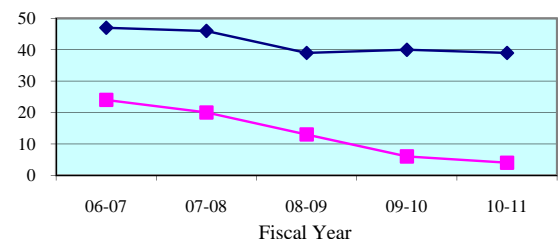

Number of Trials (6 + 12 Person) - Quarterly Data

Quarterly (6 + 12 Person)	Jul-Sep 2010	Oct-Dec 2010	Jan-Mar 2011	Apr-Jun 2011
Washington	3	1	0	0
State Median	11	10	14	9

**Legend:** County (blue line with diamonds) State Median (red line with squares) Standard (green line with triangles)

Note: Jury Management data is provided by the clerk of court for each county or the circuit court administrator. This data is self reported through the jury management reports, and the accuracy, validity, and reliability of this data can not be confirmed

Summoning Yield - 5 Year Trend

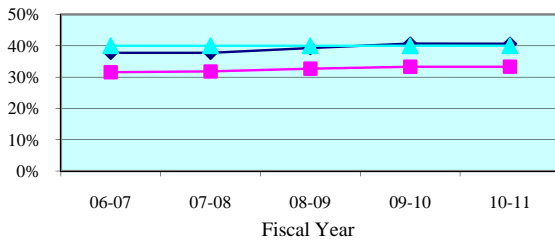

Summoning Yield - Quarterly Data

Quarterly Summoning Yield	Jul-Sep 2010	Oct-Dec 2010	Jan-Mar 2011	Apr-Jun 2011
Fifteenth Circuit	33.9%	33.4%	33.2%	32.8%
Circuit Median	40.2%	41.4%	41.4%	38.5%

Juror Days Per Trial - 5 Year Trend

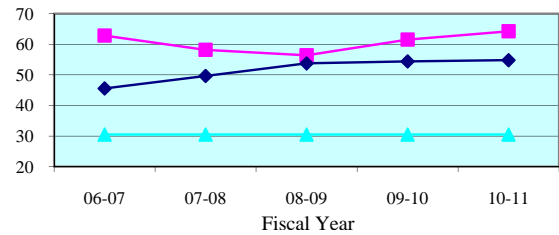

Juror Days Per Trial - Quarterly Data

Quarterly JDPT	Jul-Sep 2010	Oct-Dec 2010	Jan-Mar 2011	Apr-Jun 2011
Fifteenth Circuit	63.1	58.7	62.1	73.3
Circuit Median	53.0	52.9	57.1	56.6

People Brought In Per Trial - 5 Year Trend

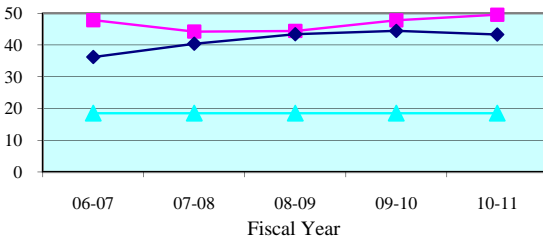

People Brought In Per Trial - Quarterly Data

Quarterly PBI	Jul-Sep 2010	Oct-Dec 2010	Jan-Mar 2011	Apr-Jun 2011
Fifteenth Circuit	49.3	46.2	47.7	55.1
Circuit Median	41.0	44.0	45.1	45.1

Percent to Voir Dire - 5 Year Trend

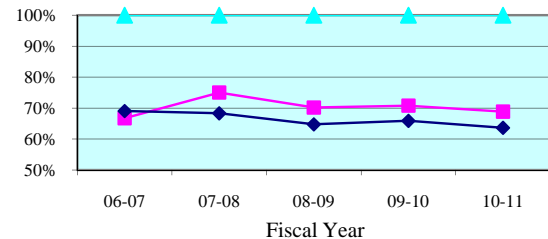

Percent to Voir Dire - Quarterly Data

Quarterly Percent to Voir Dire	Jul-Sep 2010	Oct-Dec 2010	Jan-Mar 2011	Apr-Jun 2011
Fifteenth Circuit	73.1%	68.2%	71.8%	62.7%
Circuit Median	67.2%	64.0%	66.1%	61.7%

Average Panel Size - 5 Year Trend

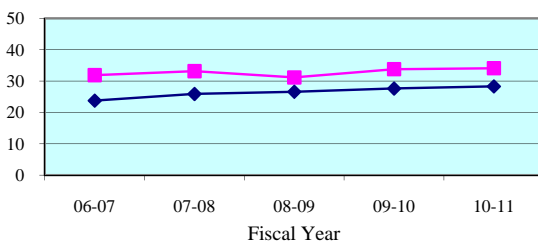

Average Panel Size - Quarterly Data

Quarterly Average Panel Size	Jul-Sep 2010	Oct-Dec 2010	Jan-Mar 2011	Apr-Jun 2011
Fifteenth Circuit	36.0	31.5	34.3	34.6
Circuit Median	27.7	28.4	28.6	27.9

Number of Trials - 5 Year Trend

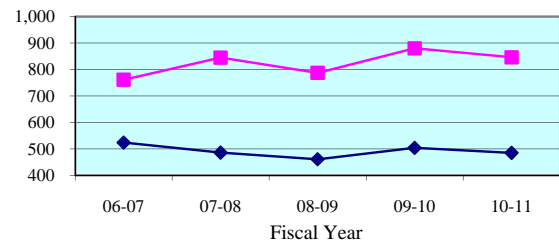

Number of Trials (6 + 12 Person) - Quarterly Data

Quarterly (6 + 12 Person)	Jul-Sep 2010	Oct-Dec 2010	Jan-Mar 2011	Apr-Jun 2011
Fifteenth Circuit	207	197	237	205
Circuit Median	125	122	122	116

**Legend:**      Circuit      Circuit Median      Standard     

Note: Jury Management data is provided by the clerk of court for each county or the circuit court administrator. This data is self reported through the jury management reports, and the accuracy, validity, and reliability of this data can not be confirmed by OSCA staff.

Summoning Yield - 5 Year Trend

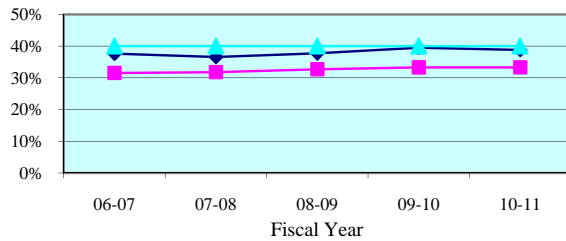

Summoning Yield - Quarterly Data

Quarterly Summoning Yield	Jul-Sep 2010	Oct-Dec 2010	Jan-Mar 2011	Apr-Jun 2011
Palm Beach	33.9%	33.4%	33.2%	32.8%
State Median	38.0%	39.2%	39.4%	37.9%

Juror Days Per Trial - 5 Year Trend

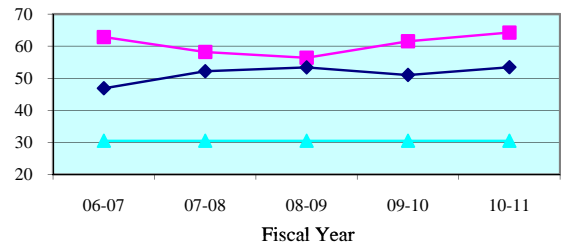

Juror Days Per Trial - Quarterly Data

Quarterly JDPT	Jul-Sep 2010	Oct-Dec 2010	Jan-Mar 2011	Apr-Jun 2011
Palm Beach	63.1	58.7	62.1	73.3
State Median	48.8	54.9	50.2	53.5

People Brought In Per Trial - 5 Year Trend

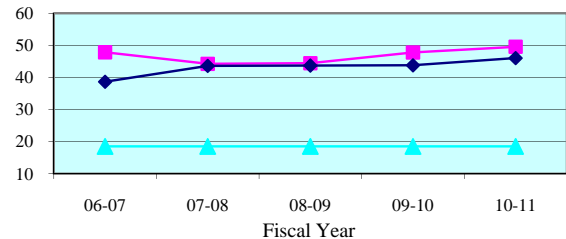

People Brought In Per Trial - Quarterly Data

Quarterly PBI	Jul-Sep 2010	Oct-Dec 2010	Jan-Mar 2011	Apr-Jun 2011
Palm Beach	49.3	46.2	47.7	55.1
State Median	45.0	45.9	41.3	44.4

Percent to Voir Dire - 5 Year Trend

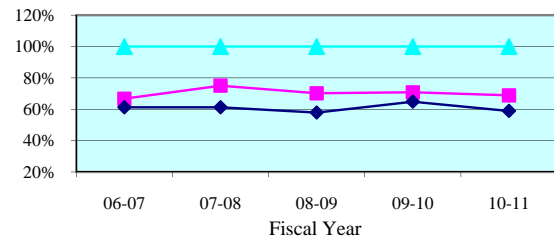

Percent to Voir Dire - Quarterly Data

Quarterly Percent to Voir Dire	Jul-Sep 2010	Oct-Dec 2010	Jan-Mar 2011	Apr-Jun 2011
Palm Beach	73.1%	68.2%	71.8%	62.7%
State Median	60.9%	54.3%	59.6%	58.0%

Average Panel Size - 5 Year Trend

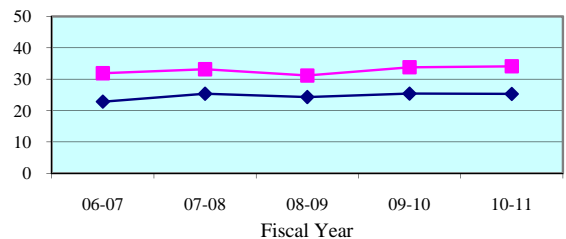

Average Panel Size - Quarterly Data

Quarterly Average Panel Size	Jul-Sep 2010	Oct-Dec 2010	Jan-Mar 2011	Apr-Jun 2011
Palm Beach	36.0	31.5	34.3	34.6
State Median	25.0	24.3	25.8	25.2

Number of Trials - 5 Year Trend

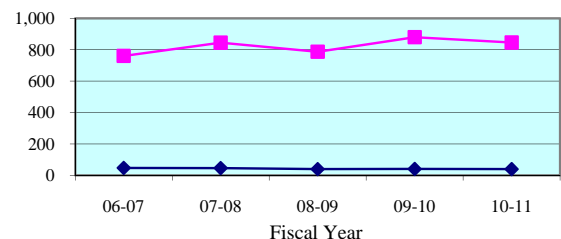

Number of Trials (6 + 12 Person) - Quarterly Data

Quarterly (6 + 12 Person)	Jul-Sep 2010	Oct-Dec 2010	Jan-Mar 2011	Apr-Jun 2011
Palm Beach	207	197	237	205
State Median	11	10	14	9

**Legend:** County (blue diamond) State Median (magenta square) Standard (cyan triangle)

Note: Jury Management data is provided by the clerk of court for each county or the circuit court administrator. This data is self reported through the jury management reports, and the accuracy, validity, and reliability of this data can not be confirmed

Summoning Yield - 5 Year Trend

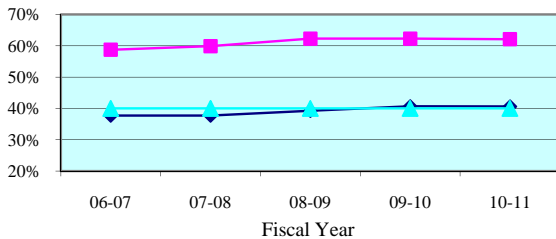

Summoning Yield - Quarterly Data

Quarterly Summoning Yield	Jul-Sep 2010	Oct-Dec 2010	Jan-Mar 2011	Apr-Jun 2011
Sixteenth Circuit	60.9%	64.9%	64.2%	59.4%
Circuit Median	40.2%	41.4%	41.4%	38.5%

Juror Days Per Trial - 5 Year Trend

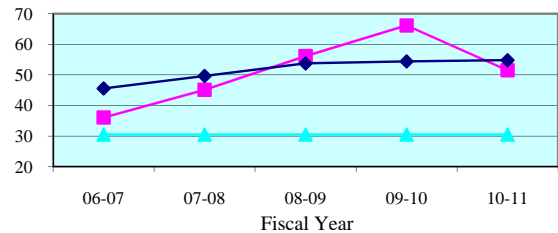

Juror Days Per Trial - Quarterly Data

Quarterly JDPT	Jul-Sep 2010	Oct-Dec 2010	Jan-Mar 2011	Apr-Jun 2011
Sixteenth Circuit	72.0	42.0	45.6	52.5
Circuit Median	53.0	52.9	57.1	56.6

People Brought In Per Trial - 5 Year Trend

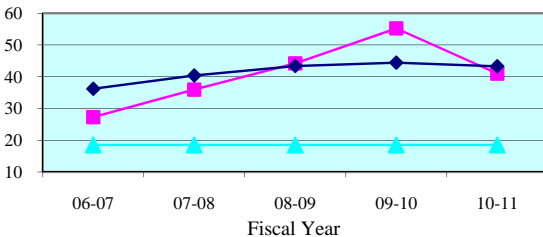

People Brought In Per Trial - Quarterly Data

Quarterly PBI	Jul-Sep 2010	Oct-Dec 2010	Jan-Mar 2011	Apr-Jun 2011
Sixteenth Circuit	55.9	33.0	38.4	41.2
Circuit Median	41.0	44.0	45.1	45.1

Percent to Voir Dire - 5 Year Trend

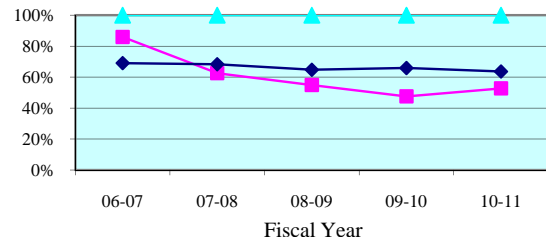

Percent to Voir Dire - Quarterly Data

Quarterly Percent to Voir Dire	Jul-Sep 2010	Oct-Dec 2010	Jan-Mar 2011	Apr-Jun 2011
Sixteenth Circuit	44.7%	56.5%	51.3%	59.0%
Circuit Median	67.2%	64.0%	66.1%	61.7%

Average Panel Size - 5 Year Trend

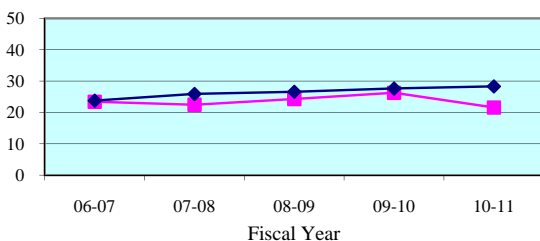

Average Panel Size - Quarterly Data

Quarterly Average Panel Size	Jul-Sep 2010	Oct-Dec 2010	Jan-Mar 2011	Apr-Jun 2011
Sixteenth Circuit	25.0	18.6	19.7	24.3
Circuit Median	27.7	28.4	28.6	27.9

Number of Trials - 5 Year Trend

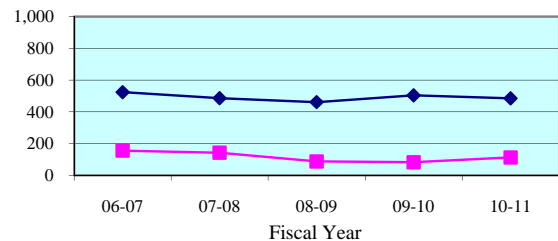

Number of Trials (6 + 12 Person) - Quarterly Data

Quarterly (6 + 12 Person)	Jul-Sep 2010	Oct-Dec 2010	Jan-Mar 2011	Apr-Jun 2011
Sixteenth Circuit	22	32	30	28
Circuit Median	125	122	122	116

**Legend:**      Circuit      Circuit Median      Standard     

Note: Jury Management data is provided by the clerk of court for each county or the circuit court administrator. This data is self reported through the jury management reports, and the accuracy, validity, and reliability of this data can not be confirmed by OSCA staff.

Summoning Yield - 5 Year Trend

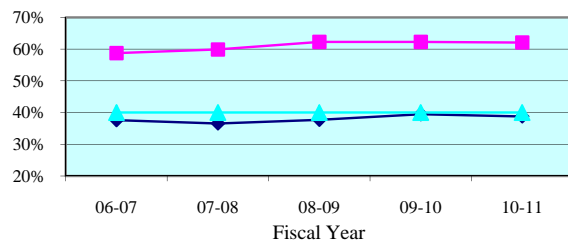

Summoning Yield - Quarterly Data

Quarterly Summoning Yield	Jul-Sep 2010	Oct-Dec 2010	Jan-Mar 2011	Apr-Jun 2011
Monroe	60.9%	64.9%	64.2%	59.4%
State Median	38.0%	39.2%	39.4%	37.9%

Juror Days Per Trial - 5 Year Trend

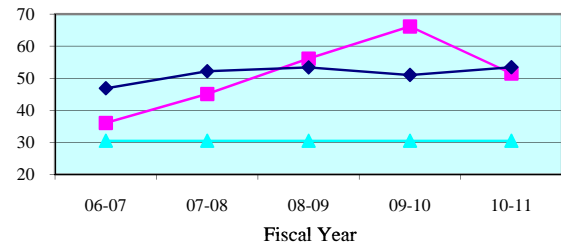

Juror Days Per Trial - Quarterly Data

Quarterly JDPT	Jul-Sep 2010	Oct-Dec 2010	Jan-Mar 2011	Apr-Jun 2011
Monroe	72.0	42.0	45.6	52.5
State Median	48.8	54.9	50.2	53.5

People Brought In Per Trial - 5 Year Trend

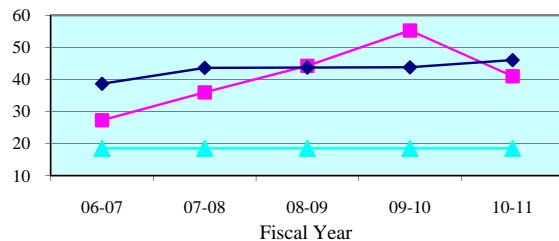

People Brought In Per Trial - Quarterly Data

Quarterly PBI	Jul-Sep 2010	Oct-Dec 2010	Jan-Mar 2011	Apr-Jun 2011
Monroe	55.9	33.0	38.4	41.2
State Median	45.0	45.9	41.3	44.4

Percent to Voir Dire - 5 Year Trend

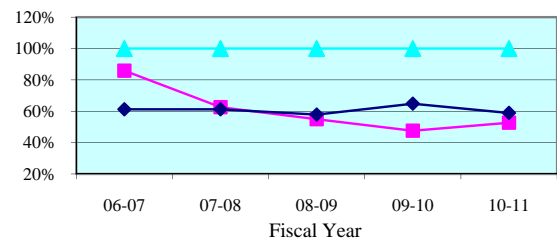

Percent to Voir Dire - Quarterly Data

Quarterly Percent to Voir Dire	Jul-Sep 2010	Oct-Dec 2010	Jan-Mar 2011	Apr-Jun 2011
Monroe	44.7%	56.5%	51.3%	59.0%
State Median	60.9%	54.3%	59.6%	58.0%

Average Panel Size - 5 Year Trend

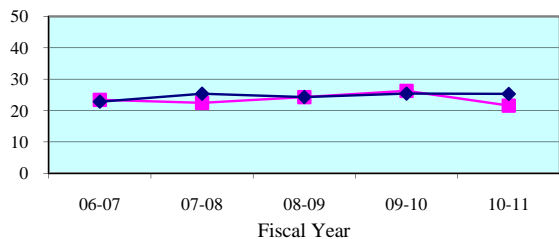

Average Panel Size - Quarterly Data

Quarterly Average Panel Size	Jul-Sep 2010	Oct-Dec 2010	Jan-Mar 2011	Apr-Jun 2011
Monroe	25.0	18.6	19.7	24.3
State Median	25.0	24.3	25.8	25.2

Number of Trials - 5 Year Trend

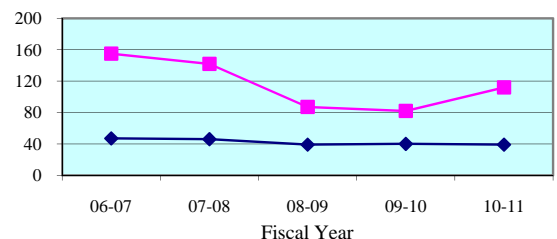

Number of Trials (6 + 12 Person) - Quarterly Data

Quarterly (6 + 12 Person)	Jul-Sep 2010	Oct-Dec 2010	Jan-Mar 2011	Apr-Jun 2011
Monroe	22	32	30	28
State Median	11	10	14	9

**Legend:** County (blue diamond) State Median (pink square) Standard (cyan triangle)

Note: Jury Management data is provided by the clerk of court for each county or the circuit court administrator. This data is self reported through the jury management reports, and the accuracy, validity, and reliability of this data can not be confirmed

### Summoning Yield - 5 Year Trend

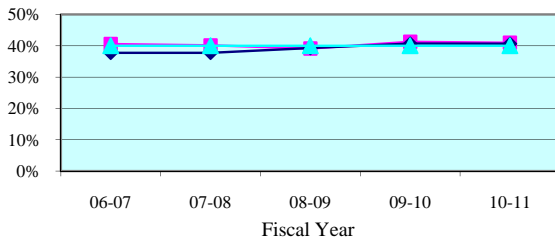

### Summoning Yield - Quarterly Data

Quarterly Summoning Yield	Jul-Sep 2010	Oct-Dec 2010	Jan-Mar 2011	Apr-Jun 2011
Seventeenth Circuit	38.8%	42.0%	42.6%	40.3%
Circuit Median	40.2%	41.4%	41.4%	38.5%

### Juror Days Per Trial - 5 Year Trend

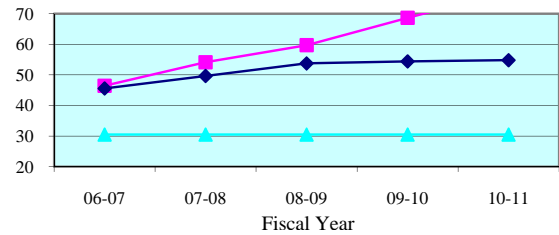

### Juror Days Per Trial - Quarterly Data

Quarterly JDPT	Jul-Sep 2010	Oct-Dec 2010	Jan-Mar 2011	Apr-Jun 2011
Seventeenth Circuit	76.8	88.5	72.1	75.5
Circuit Median	53.0	52.9	57.1	56.6

### People Brought In Per Trial - 5 Year Trend

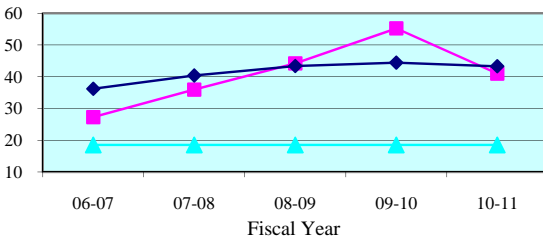

### People Brought In Per Trial - Quarterly Data

Quarterly PBI	Jul-Sep 2010	Oct-Dec 2010	Jan-Mar 2011	Apr-Jun 2011
Seventeenth Circuit	61.0	68.4	58.0	61.6
Circuit Median	41.0	44.0	45.1	45.1

### Percent to Voir Dire - 5 Year Trend

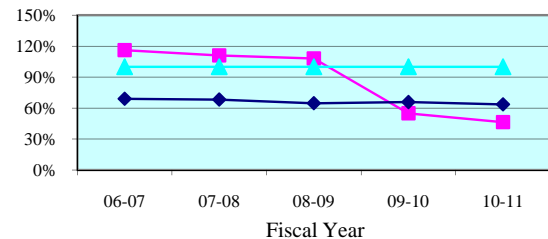

### Percent to Voir Dire - Quarterly Data

Quarterly Percent to Voir Dire	Jul-Sep 2010	Oct-Dec 2010	Jan-Mar 2011	Apr-Jun 2011
Seventeenth Circuit	46.8%	45.2%	49.0%	44.5%
Circuit Median	67.2%	64.0%	66.1%	61.7%

### Average Panel Size - 5 Year Trend

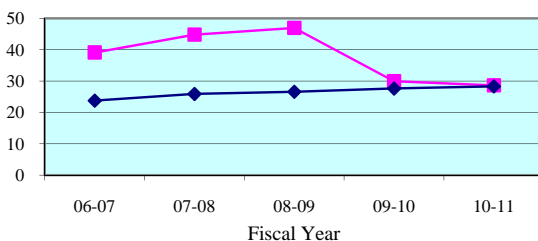

### Average Panel Size - Quarterly Data

Quarterly Average Panel Size	Jul-Sep 2010	Oct-Dec 2010	Jan-Mar 2011	Apr-Jun 2011
Seventeenth Circuit	28.5	30.9	28.5	27.4
Circuit Median	27.7	28.4	28.6	27.9

### Number of Trials - 5 Year Trend

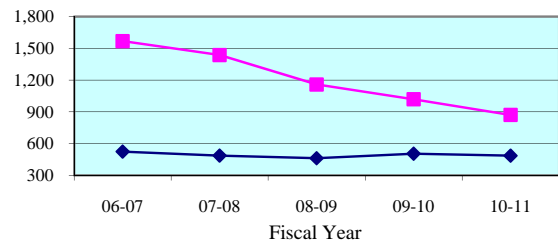

### Number of Trials (6 + 12 Person) - Quarterly Data

Quarterly (6 + 12 Person)	Jul-Sep 2010	Oct-Dec 2010	Jan-Mar 2011	Apr-Jun 2011
Seventeenth Circuit	208	166	250	246
Circuit Median	125	122	122	116

**Legend:**      Circuit      Circuit Median      Standard     

Note: Jury Management data is provided by the clerk of court for each county or the circuit court administrator. This data is self reported through the jury management reports, and the accuracy, validity, and reliability of this data can not be confirmed by OSCA staff.



Summoning Yield - 5 Year Trend

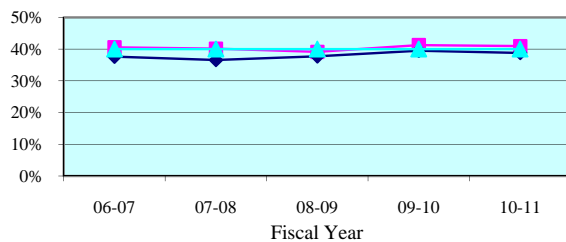

Summoning Yield - Quarterly Data

Quarterly Summoning Yield	Jul-Sep 2010	Oct-Dec 2010	Jan-Mar 2011	Apr-Jun 2011
Broward	38.8%	42.0%	42.6%	40.3%
State Median	38.0%	39.2%	39.4%	37.9%

Juror Days Per Trial - 5 Year Trend

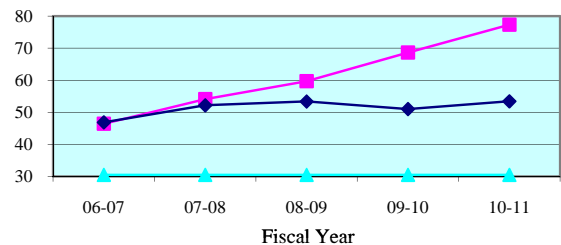

Juror Days Per Trial - Quarterly Data

Quarterly JDPT	Jul-Sep 2010	Oct-Dec 2010	Jan-Mar 2011	Apr-Jun 2011
Broward	76.8	88.5	72.1	75.5
State Median	48.8	54.9	50.2	53.5

People Brought In Per Trial - 5 Year Trend

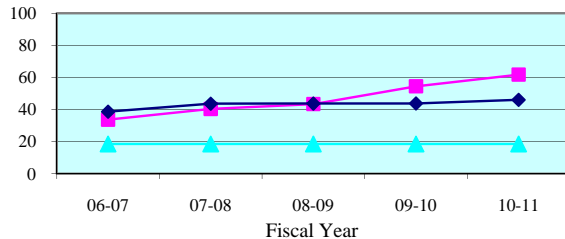

People Brought In Per Trial - Quarterly Data

Quarterly PBI	Jul-Sep 2010	Oct-Dec 2010	Jan-Mar 2011	Apr-Jun 2011
Broward	61.0	68.4	58.0	61.6
State Median	45.0	45.9	41.3	44.4

Percent to Voir Dire - 5 Year Trend

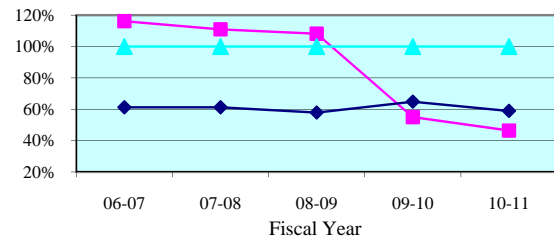

Percent to Voir Dire - Quarterly Data

Quarterly Percent to Voir Dire	Jul-Sep 2010	Oct-Dec 2010	Jan-Mar 2011	Apr-Jun 2011
Broward	46.8%	45.2%	49.0%	44.5%
State Median	60.9%	54.3%	59.6%	58.0%

Average Panel Size - 5 Year Trend

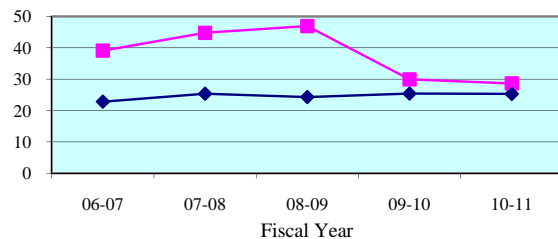

Average Panel Size - Quarterly Data

Quarterly Average Panel Size	Jul-Sep 2010	Oct-Dec 2010	Jan-Mar 2011	Apr-Jun 2011
Broward	28.5	30.9	28.5	27.4
State Median	25.0	24.3	25.8	25.2

Number of Trials - 5 Year Trend

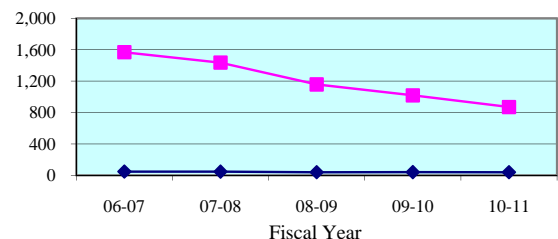

Number of Trials (6 + 12 Person) - Quarterly Data

Quarterly (6 + 12 Person)	Jul-Sep 2010	Oct-Dec 2010	Jan-Mar 2011	Apr-Jun 2011
Broward	208	166	250	246
State Median	11	10	14	9

**Legend:** County (blue diamond) State Median (magenta square) Standard (cyan triangle)

Note: Jury Management data is provided by the clerk of court for each county or the circuit court administrator. This data is self reported through the jury management reports, and the accuracy, validity, and reliability of this data can not be confirmed

### Summoning Yield - 5 Year Trend

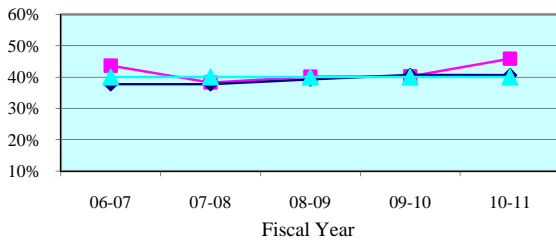

### Summoning Yield - Quarterly Data

Quarterly Summoning Yield	Jul-Sep 2010	Oct-Dec 2010	Jan-Mar 2011	Apr-Jun 2011
Eighteenth Circuit	42.3%	42.7%	48.7%	48.8%
Circuit Median	40.2%	41.4%	41.4%	38.5%

### Juror Days Per Trial - 5 Year Trend

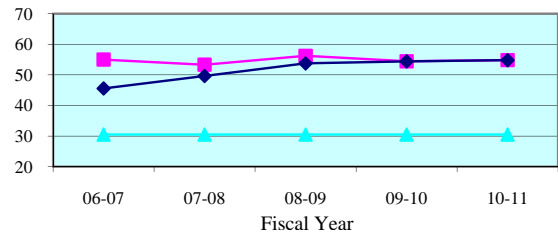

### Juror Days Per Trial - Quarterly Data

Quarterly JDPT	Jul-Sep 2010	Oct-Dec 2010	Jan-Mar 2011	Apr-Jun 2011
Eighteenth Circuit	48.0	51.9	62.2	58.7
Circuit Median	53.0	52.9	57.1	56.6

### People Brought In Per Trial - 5 Year Trend

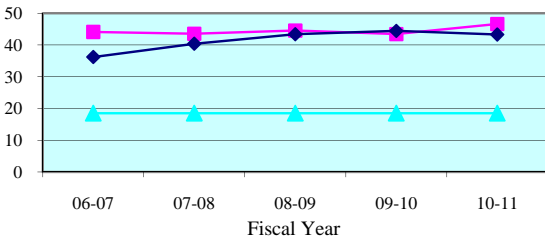

### People Brought In Per Trial - Quarterly Data

Quarterly PBI	Jul-Sep 2010	Oct-Dec 2010	Jan-Mar 2011	Apr-Jun 2011
Eighteenth Circuit	39.8	42.8	53.9	51.7
Circuit Median	41.0	44.0	45.1	45.1

### Percent to Voir Dire - 5 Year Trend

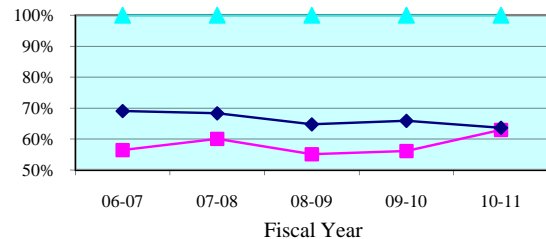

### Percent to Voir Dire - Quarterly Data

Quarterly Percent to Voir Dire	Jul-Sep 2010	Oct-Dec 2010	Jan-Mar 2011	Apr-Jun 2011
Eighteenth Circuit	64.8%	59.5%	65.5%	61.4%
Circuit Median	67.2%	64.0%	66.1%	61.7%

### Average Panel Size - 5 Year Trend

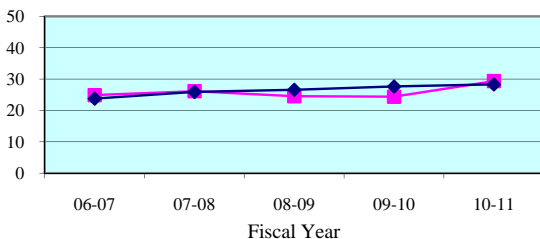

### Average Panel Size - Quarterly Data

Quarterly Average Panel Size	Jul-Sep 2010	Oct-Dec 2010	Jan-Mar 2011	Apr-Jun 2011
Eighteenth Circuit	25.7	25.5	35.3	31.7
Circuit Median	27.7	28.4	28.6	27.9

### Number of Trials - 5 Year Trend

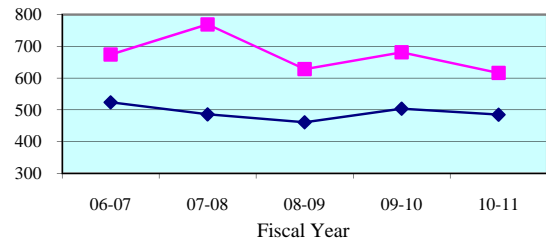

### Number of Trials (6 + 12 Person) - Quarterly Data

Quarterly (6 + 12 Person)	Jul-Sep 2010	Oct-Dec 2010	Jan-Mar 2011	Apr-Jun 2011
Eighteenth Circuit	180	146	148	142
Circuit Median	125	122	122	116

**Legend:**      **Circuit**      **Circuit Median**      **Standard**

Note: Jury Management data is provided by the clerk of court for each county or the circuit court administrator. This data is self reported through the jury management reports, and the accuracy, validity, and reliability of this data can not be confirmed by OSCA staff.

Summoning Yield - 5 Year Trend

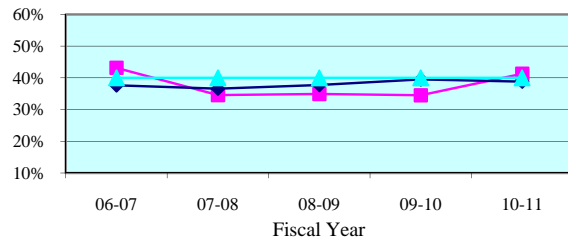

Summoning Yield - Quarterly Data

Quarterly Summoning Yield	Jul-Sep 2010	Oct-Dec 2010	Jan-Mar 2011	Apr-Jun 2011
Brevard	35.2%	35.6%	46.5%	45.9%
State Median	38.0%	39.2%	39.4%	37.9%

Juror Days Per Trial - 5 Year Trend

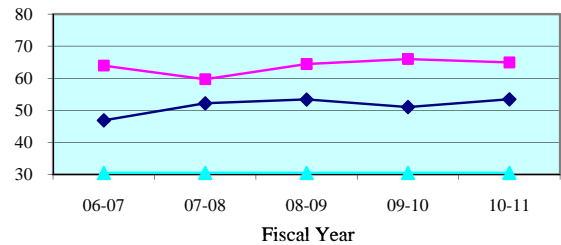

Juror Days Per Trial - Quarterly Data

Quarterly JDPT	Jul-Sep 2010	Oct-Dec 2010	Jan-Mar 2011	Apr-Jun 2011
Brevard	56.6	59.4	76.7	71.0
State Median	48.8	54.9	50.2	53.5

People Brought In Per Trial - 5 Year Trend

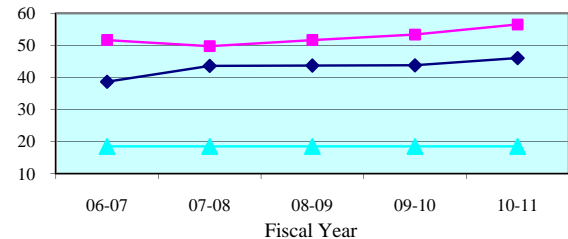

People Brought In Per Trial - Quarterly Data

Quarterly PBI	Jul-Sep 2010	Oct-Dec 2010	Jan-Mar 2011	Apr-Jun 2011
Brevard	47.7	49.2	69.0	64.5
State Median	45.0	45.9	41.3	44.4

Percent to Voir Dire - 5 Year Trend

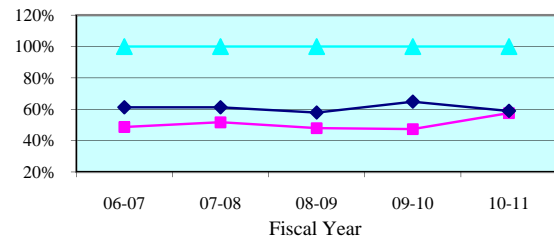

Percent to Voir Dire - Quarterly Data

Quarterly Percent to Voir Dire	Jul-Sep 2010	Oct-Dec 2010	Jan-Mar 2011	Apr-Jun 2011
Brevard	55.3%	51.7%	63.9%	58.0%
State Median	60.9%	54.3%	59.6%	58.0%

Average Panel Size - 5 Year Trend

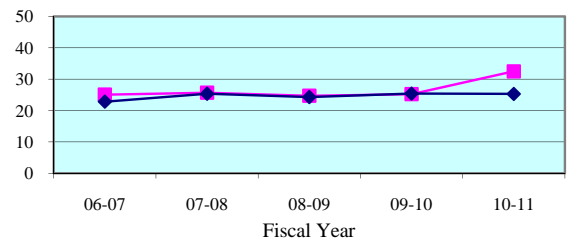

Average Panel Size - Quarterly Data

Quarterly Average Panel Size	Jul-Sep 2010	Oct-Dec 2010	Jan-Mar 2011	Apr-Jun 2011
Brevard	26.4	25.4	44.1	37.4
State Median	25.0	24.3	25.8	25.2

Number of Trials - 5 Year Trend

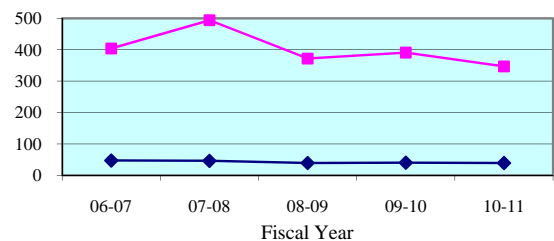

Number of Trials (6 + 12 Person) - Quarterly Data

Quarterly (6 + 12 Person)	Jul-Sep 2010	Oct-Dec 2010	Jan-Mar 2011	Apr-Jun 2011
Brevard	106	88	77	76
State Median	11	10	14	9

**Legend:** County (magenta square) State Median (cyan triangle) Standard (dark blue diamond)

Note: Jury Management data is provided by the clerk of court for each county or the circuit court administrator. This data is self reported through the jury management reports, and the accuracy, validity, and reliability of this data can not be confirmed

Summoning Yield - 5 Year Trend

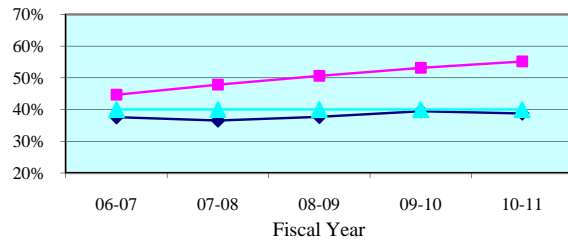

Summoning Yield - Quarterly Data

Quarterly Summoning Yield	Jul-Sep 2010	Oct-Dec 2010	Jan-Mar 2011	Apr-Jun 2011
Seminole	57.0%	56.1%	53.5%	54.3%
State Median	38.0%	39.2%	39.4%	37.9%

Juror Days Per Trial - 5 Year Trend

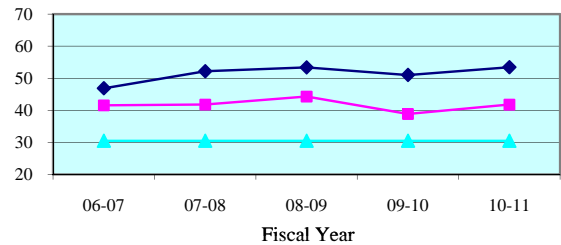

Juror Days Per Trial - Quarterly Data

Quarterly JDPT	Jul-Sep 2010	Oct-Dec 2010	Jan-Mar 2011	Apr-Jun 2011
Seminole	35.6	40.6	46.5	44.6
State Median	48.8	54.9	50.2	53.5

People Brought In Per Trial - 5 Year Trend

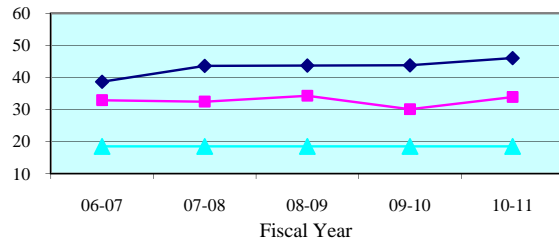

People Brought In Per Trial - Quarterly Data

Quarterly PBI	Jul-Sep 2010	Oct-Dec 2010	Jan-Mar 2011	Apr-Jun 2011
Seminole	28.3	33.0	37.5	36.9
State Median	45.0	45.9	41.3	44.4

Percent to Voir Dire - 5 Year Trend

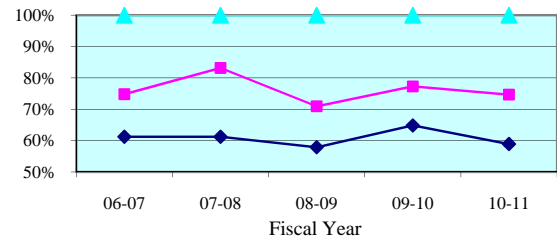

Percent to Voir Dire - Quarterly Data

Quarterly Percent to Voir Dire	Jul-Sep 2010	Oct-Dec 2010	Jan-Mar 2011	Apr-Jun 2011
Seminole	87.6%	77.1%	68.6%	68.2%
State Median	60.9%	54.3%	59.6%	58.0%

Average Panel Size - 5 Year Trend

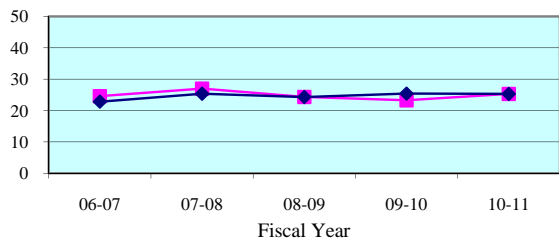

Average Panel Size - Quarterly Data

Quarterly Average Panel Size	Jul-Sep 2010	Oct-Dec 2010	Jan-Mar 2011	Apr-Jun 2011
Seminole	24.8	25.5	25.7	25.2
State Median	25.0	24.3	25.8	25.2

Number of Trials - 5 Year Trend

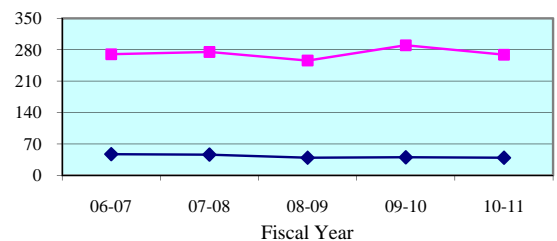

Number of Trials (6 + 12 Person) - Quarterly Data

Quarterly (6 + 12 Person)	Jul-Sep 2010	Oct-Dec 2010	Jan-Mar 2011	Apr-Jun 2011
Seminole	74	58	71	66
State Median	11	10	14	9

**Legend:** County (blue diamond) State Median (pink square) Standard (cyan triangle)

Note: Jury Management data is provided by the clerk of court for each county or the circuit court administrator. This data is self reported through the jury management reports, and the accuracy, validity, and reliability of this data can not be confirmed

### Summoning Yield - 5 Year Trend

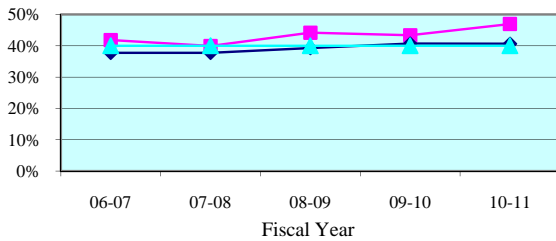

### Summoning Yield - Quarterly Data

Quarterly Summoning Yield	Jul-Sep 2010	Oct-Dec 2010	Jan-Mar 2011	Apr-Jun 2011
Nineteenth Circuit	43.2%	44.9%	50.2%	48.3%
Circuit Median	40.2%	41.4%	41.4%	38.5%

### Juror Days Per Trial - 5 Year Trend

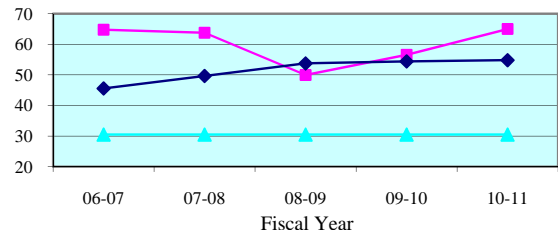

### Juror Days Per Trial - Quarterly Data

Quarterly JDPT	Jul-Sep 2010	Oct-Dec 2010	Jan-Mar 2011	Apr-Jun 2011
Nineteenth Circuit	57.7	64.5	69.2	68.7
Circuit Median	53.0	52.9	57.1	56.6

### People Brought In Per Trial - 5 Year Trend

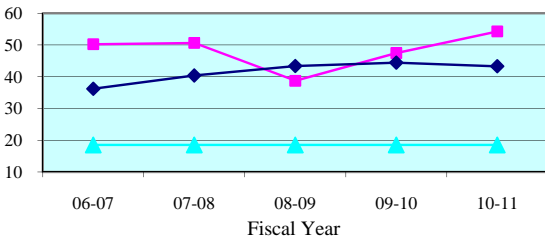

### People Brought In Per Trial - Quarterly Data

Quarterly PBI	Jul-Sep 2010	Oct-Dec 2010	Jan-Mar 2011	Apr-Jun 2011
Nineteenth Circuit	48.6	54.3	57.6	56.8
Circuit Median	41.0	44.0	45.1	45.1

### Percent to Voir Dire - 5 Year Trend

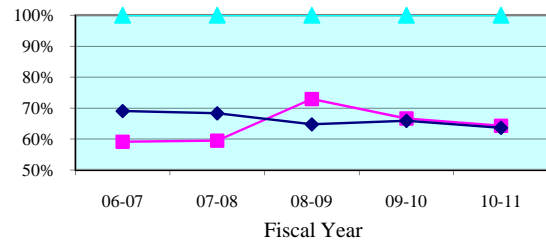

### Percent to Voir Dire - Quarterly Data

Quarterly Percent to Voir Dire	Jul-Sep 2010	Oct-Dec 2010	Jan-Mar 2011	Apr-Jun 2011
Nineteenth Circuit	68.6%	64.8%	62.6%	61.8%
Circuit Median	67.2%	64.0%	66.1%	61.7%

### Average Panel Size - 5 Year Trend

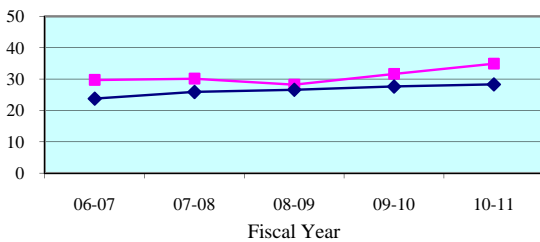

### Average Panel Size - Quarterly Data

Quarterly Average Panel Size	Jul-Sep 2010	Oct-Dec 2010	Jan-Mar 2011	Apr-Jun 2011
Nineteenth Circuit	33.3	35.2	36.0	35.1
Circuit Median	27.7	28.4	28.6	27.9

### Number of Trials - 5 Year Trend

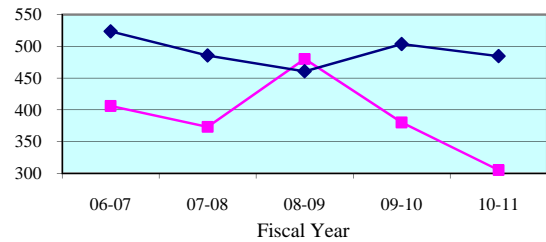

### Number of Trials (6 + 12 Person) - Quarterly Data

Quarterly (6 + 12 Person)	Jul-Sep 2010	Oct-Dec 2010	Jan-Mar 2011	Apr-Jun 2011
Nineteenth Circuit	81	68	81	75
Circuit Median	125	122	122	116

**Legend:**      Circuit      Circuit Median      Standard     

Note: Jury Management data is provided by the clerk of court for each county or the circuit court administrator. This data is self reported through the jury management reports, and the accuracy, validity, and reliability of this data can not be confirmed by OSCA staff.

Summoning Yield - 5 Year Trend

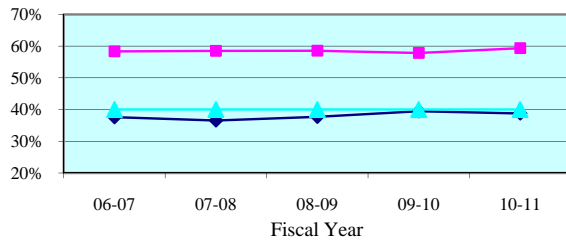

Summoning Yield - Quarterly Data

Quarterly Summoning Yield	Jul-Sep 2010	Oct-Dec 2010	Jan-Mar 2011	Apr-Jun 2011
Indian River	56.8%	58.1%	63.1%	59.0%
State Median	38.0%	39.2%	39.4%	37.9%

Juror Days Per Trial - 5 Year Trend

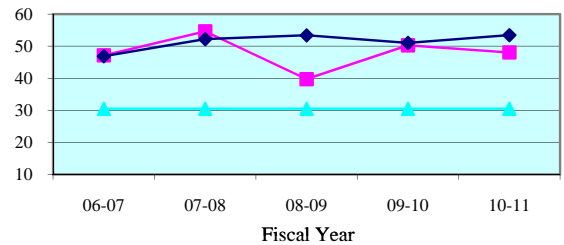

Juror Days Per Trial - Quarterly Data

Quarterly JDPT	Jul-Sep 2010	Oct-Dec 2010	Jan-Mar 2011	Apr-Jun 2011
Indian River	38.5	56.4	45.0	56.5
State Median	48.8	54.9	50.2	53.5

People Brought In Per Trial - 5 Year Trend

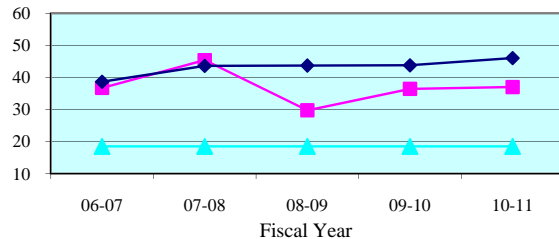

People Brought In Per Trial - Quarterly Data

Quarterly PBI	Jul-Sep 2010	Oct-Dec 2010	Jan-Mar 2011	Apr-Jun 2011
Indian River	30.0	41.4	35.1	44.7
State Median	45.0	45.9	41.3	44.4

Percent to Voir Dire - 5 Year Trend

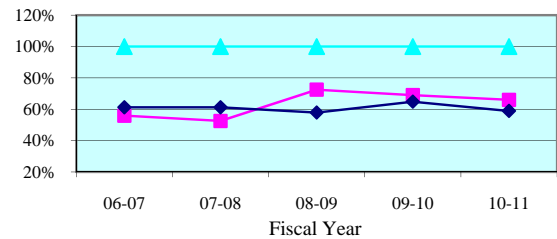

Percent to Voir Dire - Quarterly Data

Quarterly Percent to Voir Dire	Jul-Sep 2010	Oct-Dec 2010	Jan-Mar 2011	Apr-Jun 2011
Indian River	70.9%	58.3%	74.9%	61.7%
State Median	60.9%	54.3%	59.6%	58.0%

Average Panel Size - 5 Year Trend

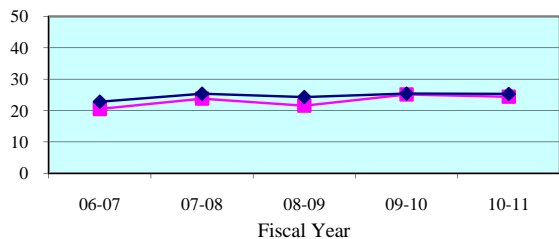

Average Panel Size - Quarterly Data

Quarterly Average Panel Size	Jul-Sep 2010	Oct-Dec 2010	Jan-Mar 2011	Apr-Jun 2011
Indian River	21.3	24.2	26.3	27.6
State Median	25.0	24.3	25.8	25.2

Number of Trials - 5 Year Trend

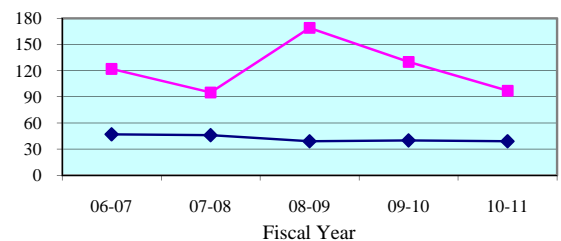

Number of Trials (6 + 12 Person) - Quarterly Data

Quarterly (6 + 12 Person)	Jul-Sep 2010	Oct-Dec 2010	Jan-Mar 2011	Apr-Jun 2011
Indian River	32	23	21	21
State Median	11	10	14	9

**Legend:** County (blue diamond) State Median (pink square) Standard (cyan triangle)

Note: Jury Management data is provided by the clerk of court for each county or the circuit court administrator. This data is self reported through the jury management reports, and the accuracy, validity, and reliability of this data can not be confirmed

Summoning Yield - 5 Year Trend

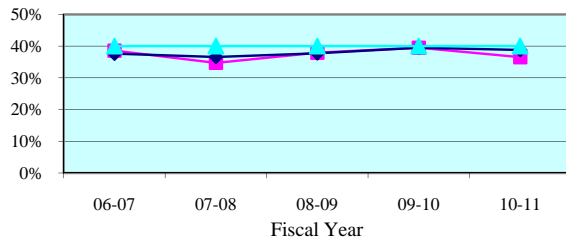

Summoning Yield - Quarterly Data

Quarterly Summoning Yield	Jul-Sep 2010	Oct-Dec 2010	Jan-Mar 2011	Apr-Jun 2011
Martin	35.9%	40.1%	37.2%	34.3%
State Median	38.0%	39.2%	39.4%	37.9%

Juror Days Per Trial - 5 Year Trend

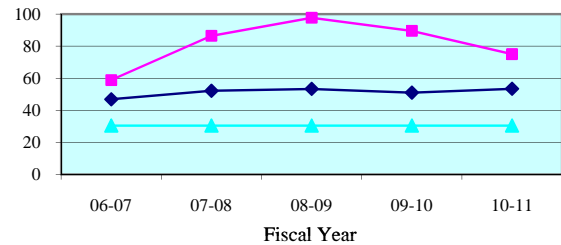

Juror Days Per Trial - Quarterly Data

Quarterly JDPT	Jul-Sep 2010	Oct-Dec 2010	Jan-Mar 2011	Apr-Jun 2011
Martin	86.9	57.7	83.8	74.6
State Median	48.8	54.9	50.2	53.5

People Brought In Per Trial - 5 Year Trend

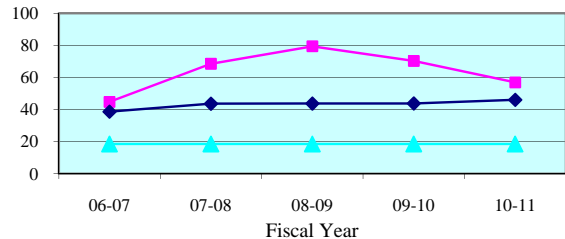

People Brought In Per Trial - Quarterly Data

Quarterly PBI	Jul-Sep 2010	Oct-Dec 2010	Jan-Mar 2011	Apr-Jun 2011
Martin	64.7	46.0	63.9	55.3
State Median	45.0	45.9	41.3	44.4

Percent to Voir Dire - 5 Year Trend

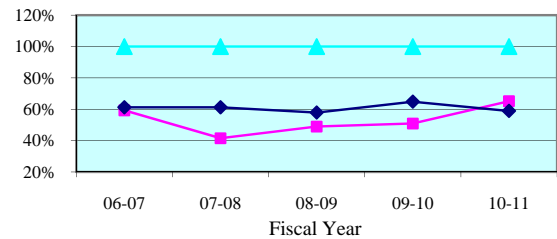

Percent to Voir Dire - Quarterly Data

Quarterly Percent to Voir Dire	Jul-Sep 2010	Oct-Dec 2010	Jan-Mar 2011	Apr-Jun 2011
Martin	48.5%	72.2%	61.7%	74.5%
State Median	60.9%	54.3%	59.6%	58.0%

Average Panel Size - 5 Year Trend

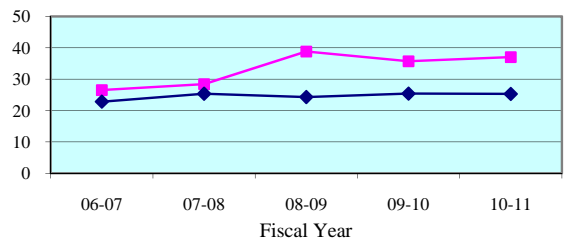

Average Panel Size - Quarterly Data

Quarterly Average Panel Size	Jul-Sep 2010	Oct-Dec 2010	Jan-Mar 2011	Apr-Jun 2011
Martin	31.4	33.2	39.4	41.2
State Median	25.0	24.3	25.8	25.2

Number of Trials - 5 Year Trend

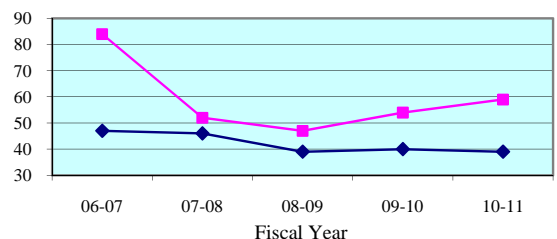

Number of Trials (6 + 12 Person) - Quarterly Data

Quarterly (6 + 12 Person)	Jul-Sep 2010	Oct-Dec 2010	Jan-Mar 2011	Apr-Jun 2011
Martin	11	14	14	20
State Median	11	10	14	9

**Legend:**

County



State Median



Standard



Note: Jury Management data is provided by the clerk of court for each county or the circuit court administrator. This data is self reported through the jury management reports, and the accuracy, validity, and reliability of this data can not be confirmed

Summoning Yield - 5 Year Trend

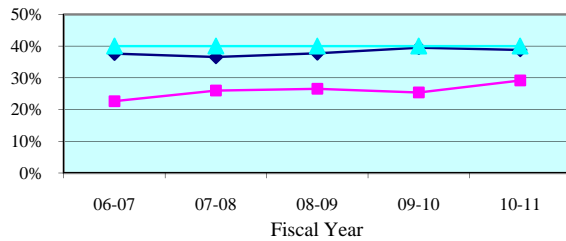

Summoning Yield - Quarterly Data

Quarterly Summoning Yield	Jul-Sep 2010	Oct-Dec 2010	Jan-Mar 2011	Apr-Jun 2011
Okeechobee	25.5%	28.8%	33.1%	25.1%
State Median	38.0%	39.2%	39.4%	37.9%

Juror Days Per Trial - 5 Year Trend

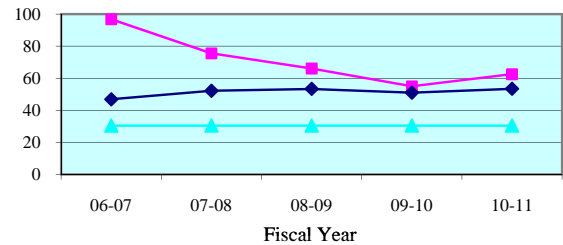

Juror Days Per Trial - Quarterly Data

Quarterly JDPT	Jul-Sep 2010	Oct-Dec 2010	Jan-Mar 2011	Apr-Jun 2011
Okeechobee	110.2	58.7	49.5	59.0
State Median	48.8	54.9	50.2	53.5

People Brought In Per Trial - 5 Year Trend

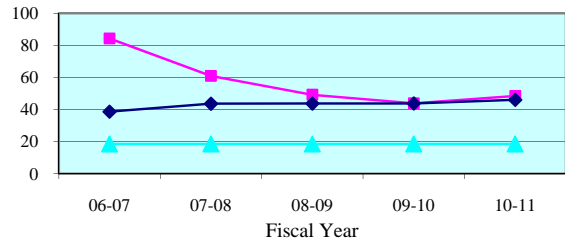

People Brought In Per Trial - Quarterly Data

Quarterly PBI	Jul-Sep 2010	Oct-Dec 2010	Jan-Mar 2011	Apr-Jun 2011
Okeechobee	73.8	46.5	41.3	47.0
State Median	45.0	45.9	41.3	44.4

Percent to Voir Dire - 5 Year Trend

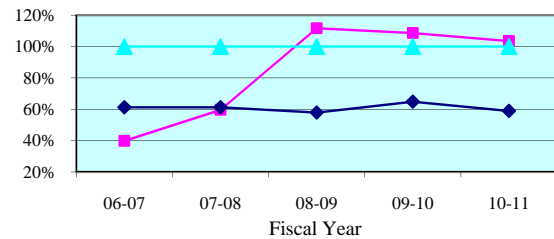

Percent to Voir Dire - Quarterly Data

Quarterly Percent to Voir Dire	Jul-Sep 2010	Oct-Dec 2010	Jan-Mar 2011	Apr-Jun 2011
Okeechobee	100.0%	104.9%	104.8%	103.0%
State Median	60.9%	54.3%	59.6%	58.0%

Average Panel Size - 5 Year Trend

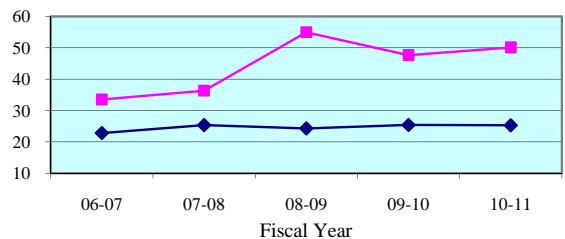

Average Panel Size - Quarterly Data

Quarterly Average Panel Size	Jul-Sep 2010	Oct-Dec 2010	Jan-Mar 2011	Apr-Jun 2011
Okeechobee	73.8	48.8	43.3	48.4
State Median	25.0	24.3	25.8	25.2

Number of Trials - 5 Year Trend

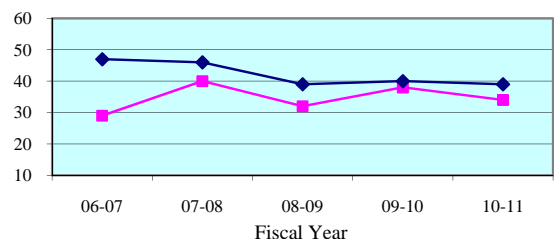

Number of Trials (6 + 12 Person) - Quarterly Data

Quarterly (6 + 12 Person)	Jul-Sep 2010	Oct-Dec 2010	Jan-Mar 2011	Apr-Jun 2011
Okeechobee	5	10	14	5
State Median	11	10	14	9

**Legend:** County (blue diamond) State Median (magenta square) Standard (cyan triangle)

Note: Jury Management data is provided by the clerk of court for each county or the circuit court administrator. This data is self reported through the jury management reports, and the accuracy, validity, and reliability of this data can not be confirmed



Summoning Yield - 5 Year Trend

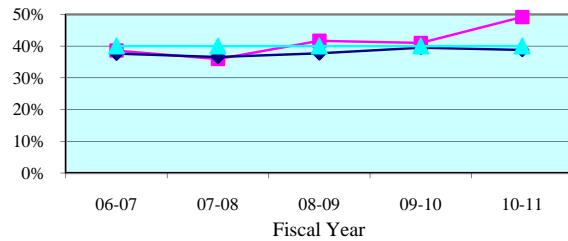

Summoning Yield - Quarterly Data

Quarterly Summoning Yield	Jul-Sep 2010	Oct-Dec 2010	Jan-Mar 2011	Apr-Jun 2011
St. Lucie	42.8%	42.9%	54.9%	52.9%
State Median	38.0%	39.2%	39.4%	37.9%

Juror Days Per Trial - 5 Year Trend

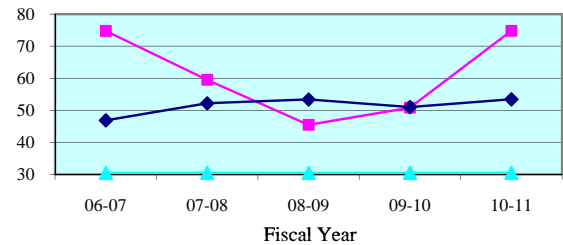

Juror Days Per Trial - Quarterly Data

Quarterly JDPT	Jul-Sep 2010	Oct-Dec 2010	Jan-Mar 2011	Apr-Jun 2011
St. Lucie	58.6	80.8	87.3	75.0
State Median	48.8	54.9	50.2	53.5

People Brought In Per Trial - 5 Year Trend

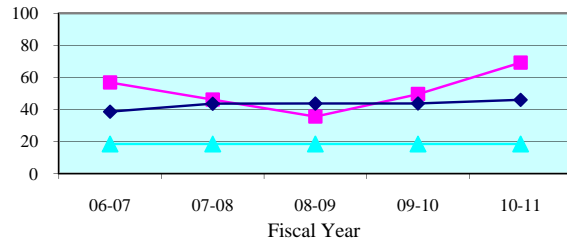

People Brought In Per Trial - Quarterly Data

Quarterly PBI	Jul-Sep 2010	Oct-Dec 2010	Jan-Mar 2011	Apr-Jun 2011
St. Lucie	57.3	77.8	76.6	68.4
State Median	45.0	45.9	41.3	44.4

Percent to Voir Dire - 5 Year Trend

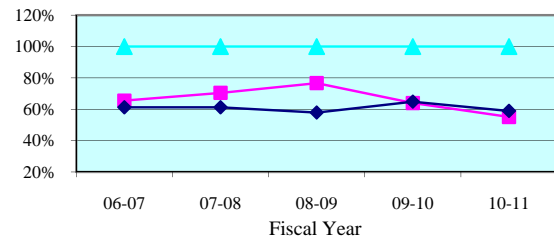

Percent to Voir Dire - Quarterly Data

Quarterly Percent to Voir Dire	Jul-Sep 2010	Oct-Dec 2010	Jan-Mar 2011	Apr-Jun 2011
St. Lucie	68.8%	54.3%	49.3%	49.8%
State Median	60.9%	54.3%	59.6%	58.0%

Average Panel Size - 5 Year Trend

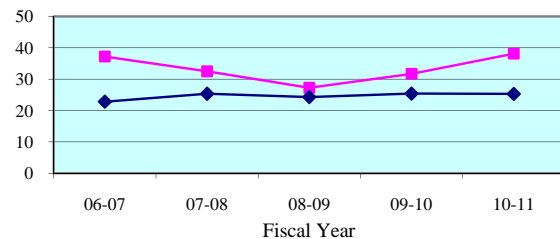

Average Panel Size - Quarterly Data

Quarterly Average Panel Size	Jul-Sep 2010	Oct-Dec 2010	Jan-Mar 2011	Apr-Jun 2011
St. Lucie	39.5	42.2	37.8	34.0
State Median	25.0	24.3	25.8	25.2

Number of Trials - 5 Year Trend

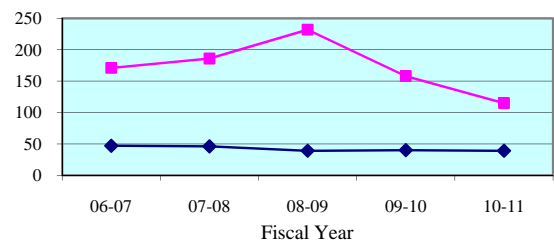

Number of Trials (6 + 12 Person) - Quarterly Data

Quarterly (6 + 12 Person)	Jul-Sep 2010	Oct-Dec 2010	Jan-Mar 2011	Apr-Jun 2011
St. Lucie	33	21	32	29
State Median	11	10	14	9

**Legend:** County (blue diamond) State Median (magenta square) Standard (cyan triangle)

Note: Jury Management data is provided by the clerk of court for each county or the circuit court administrator. This data is self reported through the jury management reports, and the accuracy, validity, and reliability of this data can not be confirmed

### Summoning Yield - 5 Year Trend

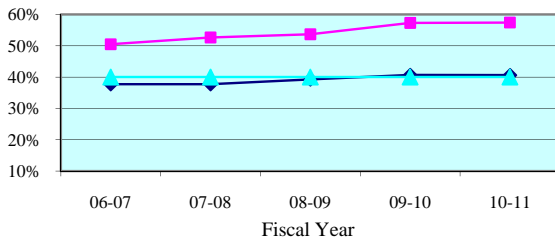

### Summoning Yield - Quarterly Data

Quarterly Summoning Yield	Jul-Sep 2010	Oct-Dec 2010	Jan-Mar 2011	Apr-Jun 2011
Twentieth Circuit	57.0%	58.6%	58.0%	56.2%
Circuit Median	40.2%	41.4%	41.4%	38.5%

### Juror Days Per Trial - 5 Year Trend

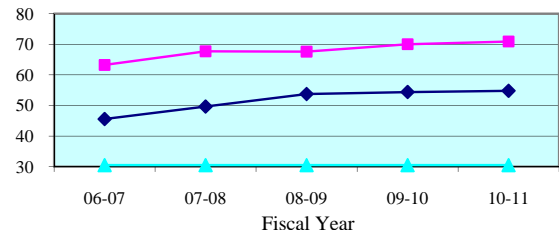

### Juror Days Per Trial - Quarterly Data

Quarterly JDPT	Jul-Sep 2010	Oct-Dec 2010	Jan-Mar 2011	Apr-Jun 2011
Twentieth Circuit	65.8	69.8	74.1	73.6
Circuit Median	53.0	52.9	57.1	56.6

### People Brought In Per Trial - 5 Year Trend

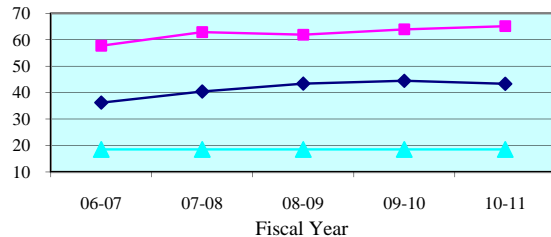

### People Brought In Per Trial - Quarterly Data

Quarterly PBI	Jul-Sep 2010	Oct-Dec 2010	Jan-Mar 2011	Apr-Jun 2011
Twentieth Circuit	61.7	62.4	67.9	68.2
Circuit Median	41.0	44.0	45.1	45.1

### Percent to Voir Dire - 5 Year Trend

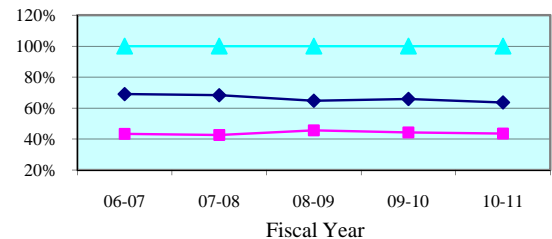

### Percent to Voir Dire - Quarterly Data

Quarterly Percent to Voir Dire	Jul-Sep 2010	Oct-Dec 2010	Jan-Mar 2011	Apr-Jun 2011
Twentieth Circuit	45.2%	47.4%	41.2%	41.2%
Circuit Median	67.2%	64.0%	66.1%	61.7%

### Average Panel Size - 5 Year Trend

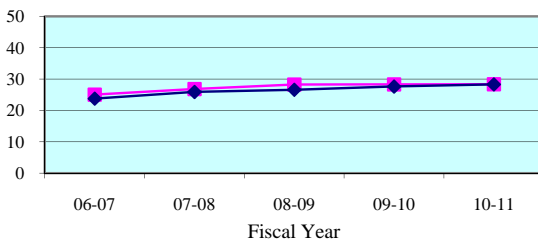

### Average Panel Size - Quarterly Data

Quarterly Average Panel Size	Jul-Sep 2010	Oct-Dec 2010	Jan-Mar 2011	Apr-Jun 2011
Twentieth Circuit	27.9	29.6	27.9	28.1
Circuit Median	27.7	28.4	28.6	27.9

### Number of Trials - 5 Year Trend

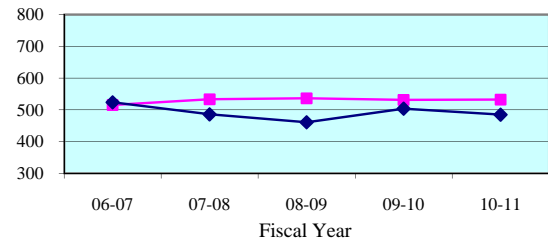

### Number of Trials (6 + 12 Person) - Quarterly Data

Quarterly (6 + 12 Person)	Jul-Sep 2010	Oct-Dec 2010	Jan-Mar 2011	Apr-Jun 2011
Twentieth Circuit	131	127	139	135
Circuit Median	125	122	122	116

**Legend:**      Circuit      Circuit Median      Standard     

Note: Jury Management data is provided by the clerk of court for each county or the circuit court administrator. This data is self reported through the jury management reports, and the accuracy, validity, and reliability of this data can not be confirmed by OSCA staff.

Summoning Yield - 5 Year Trend

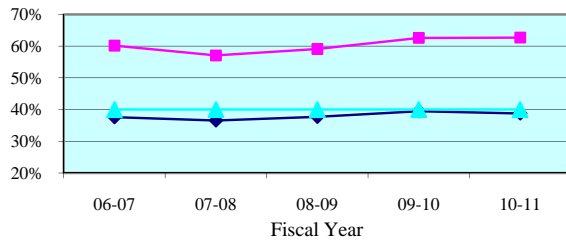

Summoning Yield - Quarterly Data

Quarterly Summoning Yield	Jul-Sep 2010	Oct-Dec 2010	Jan-Mar 2011	Apr-Jun 2011
Charlotte	61.0%	64.6%	65.6%	60.0%
State Median	38.0%	39.2%	39.4%	37.9%

Juror Days Per Trial - 5 Year Trend

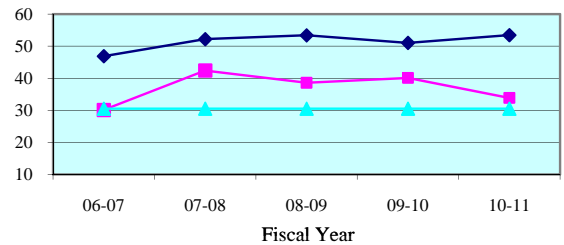

Juror Days Per Trial - Quarterly Data

Quarterly JDPT	Jul-Sep 2010	Oct-Dec 2010	Jan-Mar 2011	Apr-Jun 2011
Charlotte	30.1	41.8	32.8	32.3
State Median	48.8	54.9	50.2	53.5

People Brought In Per Trial - 5 Year Trend

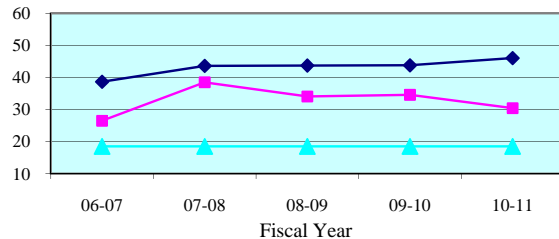

People Brought In Per Trial - Quarterly Data

Quarterly PBI	Jul-Sep 2010	Oct-Dec 2010	Jan-Mar 2011	Apr-Jun 2011
Charlotte	27.8	36.3	29.8	28.9
State Median	45.0	45.9	41.3	44.4

Percent to Voir Dire - 5 Year Trend

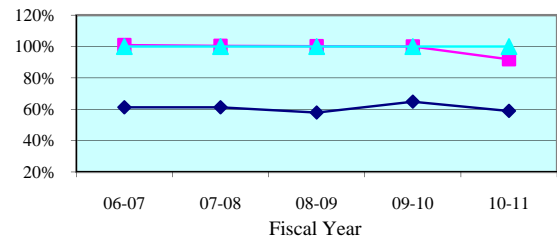

Percent to Voir Dire - Quarterly Data

Quarterly Percent to Voir Dire	Jul-Sep 2010	Oct-Dec 2010	Jan-Mar 2011	Apr-Jun 2011
Charlotte	100.0%	95.9%	86.9%	85.6%
State Median	60.9%	54.3%	59.6%	58.0%

Average Panel Size - 5 Year Trend

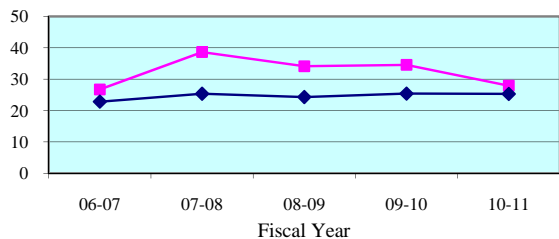

Average Panel Size - Quarterly Data

Quarterly Average Panel Size	Jul-Sep 2010	Oct-Dec 2010	Jan-Mar 2011	Apr-Jun 2011
Charlotte	27.8	34.8	25.9	24.7
State Median	25.0	24.3	25.8	25.2

Number of Trials - 5 Year Trend

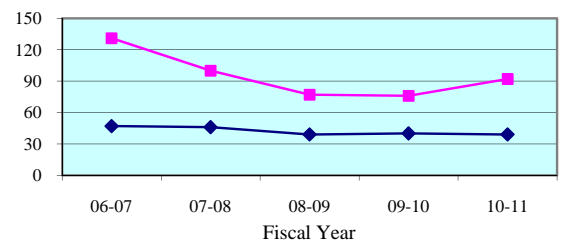

Number of Trials (6 + 12 Person) - Quarterly Data

Quarterly (6 + 12 Person)	Jul-Sep 2010	Oct-Dec 2010	Jan-Mar 2011	Apr-Jun 2011
Charlotte	23	19	30	20
State Median	11	10	14	9

**Legend:**

County



State Median



Standard



Note: Jury Management data is provided by the clerk of court for each county or the circuit court administrator. This data is self reported through the jury management reports, and the accuracy, validity, and reliability of this data can not be confirmed

Summoning Yield - 5 Year Trend

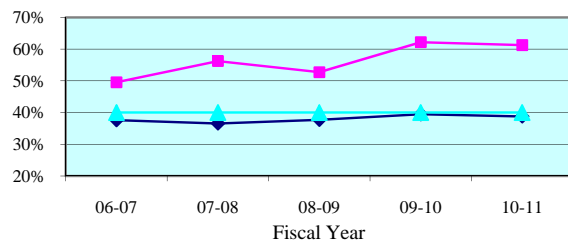

Summoning Yield - Quarterly Data

Quarterly Summoning Yield	Jul-Sep 2010	Oct-Dec 2010	Jan-Mar 2011	Apr-Jun 2011
Collier	72.3%	59.5%	60.5%	54.4%
State Median	38.0%	39.2%	39.4%	37.9%

Juror Days Per Trial - 5 Year Trend

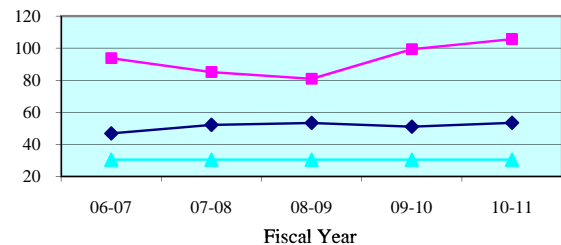

Juror Days Per Trial - Quarterly Data

Quarterly JDPT	Jul-Sep 2010	Oct-Dec 2010	Jan-Mar 2011	Apr-Jun 2011
Collier	108.9	100.2	116.2	98.0
State Median	48.8	54.9	50.2	53.5

People Brought In Per Trial - 5 Year Trend

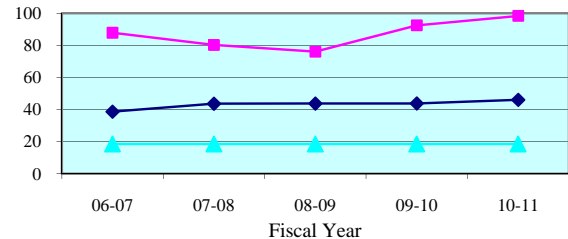

People Brought In Per Trial - Quarterly Data

Quarterly PBI	Jul-Sep 2010	Oct-Dec 2010	Jan-Mar 2011	Apr-Jun 2011
Collier	103.7	92.0	104.9	93.7
State Median	45.0	45.9	41.3	44.4

Percent to Voir Dire - 5 Year Trend

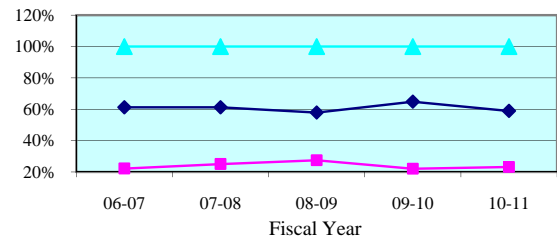

Percent to Voir Dire - Quarterly Data

Quarterly Percent to Voir Dire	Jul-Sep 2010	Oct-Dec 2010	Jan-Mar 2011	Apr-Jun 2011
Collier	23.2%	24.6%	23.3%	21.6%
State Median	60.9%	54.3%	59.6%	58.0%

Average Panel Size - 5 Year Trend

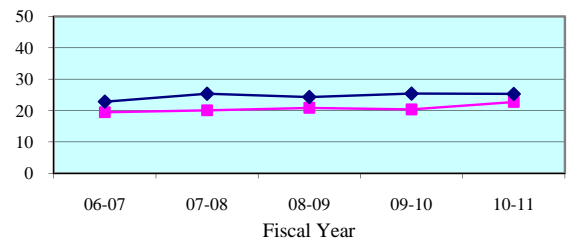

Average Panel Size - Quarterly Data

Quarterly Average Panel Size	Jul-Sep 2010	Oct-Dec 2010	Jan-Mar 2011	Apr-Jun 2011
Collier	24.1	22.6	24.5	20.2
State Median	25.0	24.3	25.8	25.2

Number of Trials - 5 Year Trend

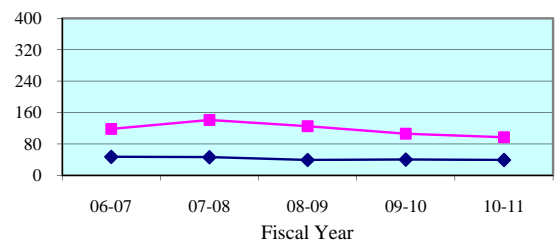

Number of Trials (6 + 12 Person) - Quarterly Data

Quarterly (6 + 12 Person)	Jul-Sep 2010	Oct-Dec 2010	Jan-Mar 2011	Apr-Jun 2011
Collier	20	24	26	27
State Median	11	10	14	9

**Legend:** County (blue diamond) State Median (magenta square) Standard (cyan triangle)

Note: Jury Management data is provided by the clerk of court for each county or the circuit court administrator. This data is self reported through the jury management reports, and the accuracy, validity, and reliability of this data can not be confirmed

Summoning Yield - 5 Year Trend

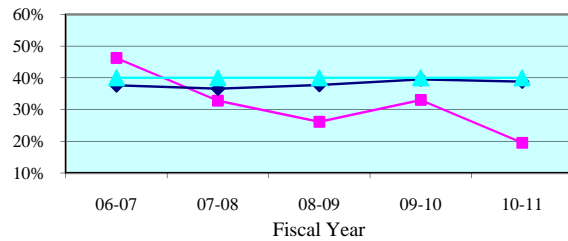

Summoning Yield - Quarterly Data

Quarterly Summoning Yield	Jul-Sep 2010	Oct-Dec 2010	Jan-Mar 2011	Apr-Jun 2011
Glades	20.6%	23.5%	19.1%	17.4%
State Median	38.0%	39.2%	39.4%	37.9%

Juror Days Per Trial - 5 Year Trend

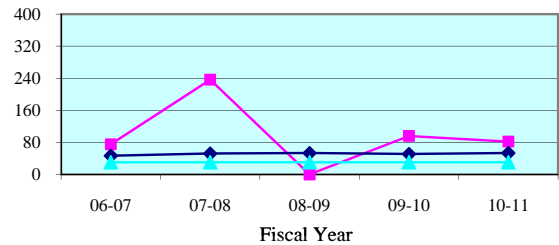

Juror Days Per Trial - Quarterly Data

Quarterly JDPT	Jul-Sep 2010	Oct-Dec 2010	Jan-Mar 2011	Apr-Jun 2011
Glades	0.0	105.0	55.0	97.0
State Median	48.8	54.9	50.2	53.5

People Brought In Per Trial - 5 Year Trend

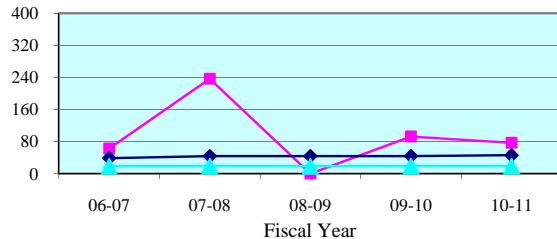

People Brought In Per Trial - Quarterly Data

Quarterly PBI	Jul-Sep 2010	Oct-Dec 2010	Jan-Mar 2011	Apr-Jun 2011
Glades	0.0	97.0	50.3	92.3
State Median	45.0	45.9	41.3	44.4

Percent to Voir Dire - 5 Year Trend

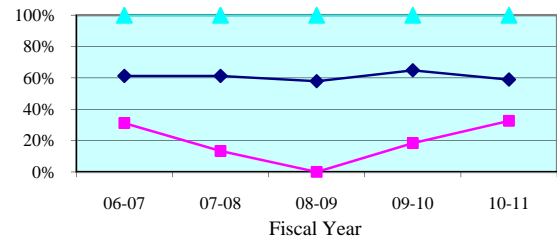

Percent to Voir Dire - Quarterly Data

Quarterly Percent to Voir Dire	Jul-Sep 2010	Oct-Dec 2010	Jan-Mar 2011	Apr-Jun 2011
Glades	0.0%	24.7%	49.7%	27.8%
State Median	60.9%	54.3%	59.6%	58.0%

Average Panel Size - 5 Year Trend

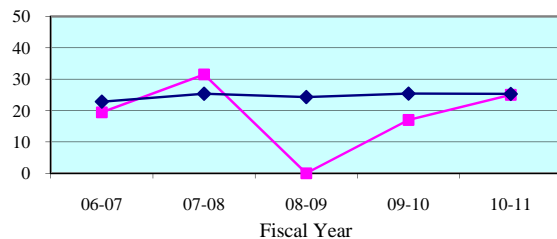

Average Panel Size - Quarterly Data

Quarterly Average Panel Size	Jul-Sep 2010	Oct-Dec 2010	Jan-Mar 2011	Apr-Jun 2011
Glades	0.0	24.0	25.0	25.7
State Median	25.0	24.3	25.8	25.2

Number of Trials - 5 Year Trend

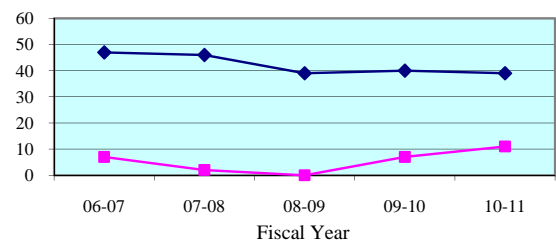

Number of Trials (6 + 12 Person) - Quarterly Data

Quarterly (6 + 12 Person)	Jul-Sep 2010	Oct-Dec 2010	Jan-Mar 2011	Apr-Jun 2011
Glades	0	2	6	3
State Median	11	10	14	9

**Legend:** County (blue diamond) State Median (magenta square) Standard (cyan triangle)

Note: Jury Management data is provided by the clerk of court for each county or the circuit court administrator. This data is self reported through the jury management reports, and the accuracy, validity, and reliability of this data can not be confirmed

Summoning Yield - 5 Year Trend

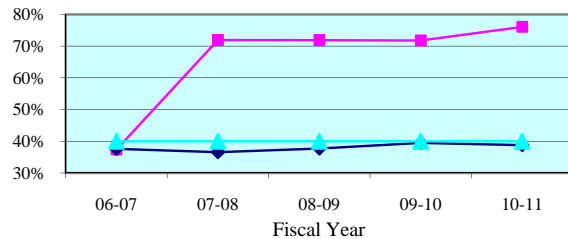

Summoning Yield - Quarterly Data

Quarterly Summoning Yield	Jul-Sep 2010	Oct-Dec 2010	Jan-Mar 2011	Apr-Jun 2011
Hendry	74.8%	81.5%	77.7%	73.1%
State Median	38.0%	39.2%	39.4%	37.9%

Juror Days Per Trial - 5 Year Trend

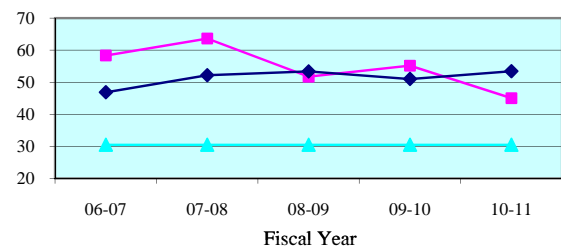

Juror Days Per Trial - Quarterly Data

Quarterly JDPT	Jul-Sep 2010	Oct-Dec 2010	Jan-Mar 2011	Apr-Jun 2011
Hendry	50.6	33.2	48.5	55.4
State Median	48.8	54.9	50.2	53.5

People Brought In Per Trial - 5 Year Trend

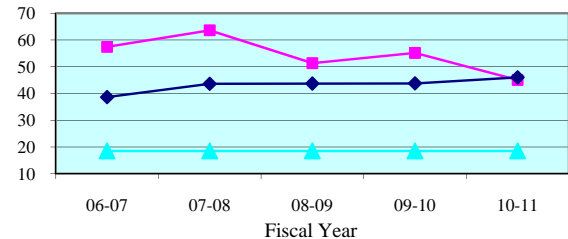

People Brought In Per Trial - Quarterly Data

Quarterly PBI	Jul-Sep 2010	Oct-Dec 2010	Jan-Mar 2011	Apr-Jun 2011
Hendry	50.6	33.2	48.5	55.4
State Median	45.0	45.9	41.3	44.4

Percent to Voir Dire - 5 Year Trend

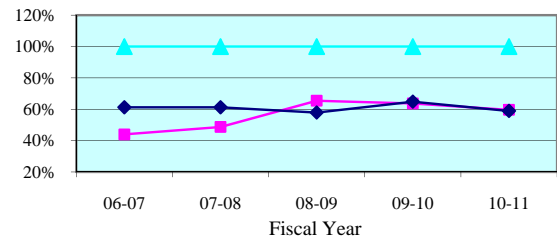

Percent to Voir Dire - Quarterly Data

Quarterly Percent to Voir Dire	Jul-Sep 2010	Oct-Dec 2010	Jan-Mar 2011	Apr-Jun 2011
Hendry	58.8%	68.6%	53.9%	56.3%
State Median	60.9%	54.3%	59.6%	58.0%

Average Panel Size - 5 Year Trend

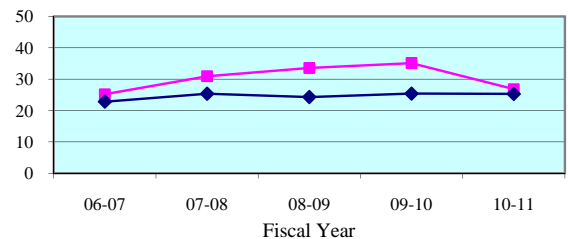

Average Panel Size - Quarterly Data

Quarterly Average Panel Size	Jul-Sep 2010	Oct-Dec 2010	Jan-Mar 2011	Apr-Jun 2011
Hendry	29.8	22.8	26.1	31.2
State Median	25.0	24.3	25.8	25.2

Number of Trials - 5 Year Trend

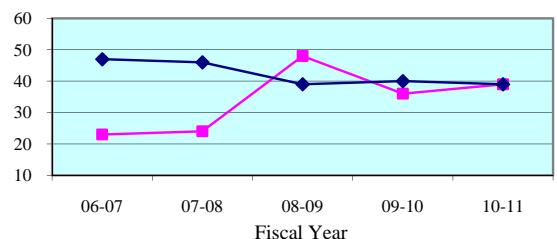

Number of Trials (6 + 12 Person) - Quarterly Data

Quarterly (6 + 12 Person)	Jul-Sep 2010	Oct-Dec 2010	Jan-Mar 2011	Apr-Jun 2011
Hendry	8	14	8	9
State Median	11	10	14	9

**Legend:** County (blue diamond) State Median (magenta square) Standard (cyan triangle)

Note: Jury Management data is provided by the clerk of court for each county or the circuit court administrator. This data is self reported through the jury management reports, and the accuracy, validity, and reliability of this data can not be confirmed

Summoning Yield - 5 Year Trend

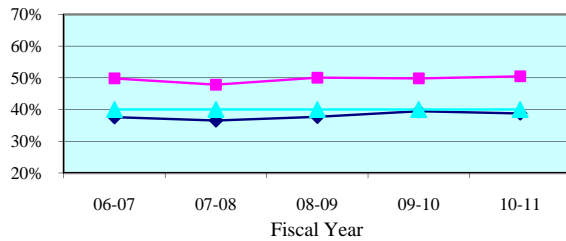

Summoning Yield - Quarterly Data

Quarterly Summoning Yield	Jul-Sep 2010	Oct-Dec 2010	Jan-Mar 2011	Apr-Jun 2011
Lee	46.3%	51.7%	52.5%	50.8%
State Median	38.0%	39.2%	39.4%	37.9%

Juror Days Per Trial - 5 Year Trend

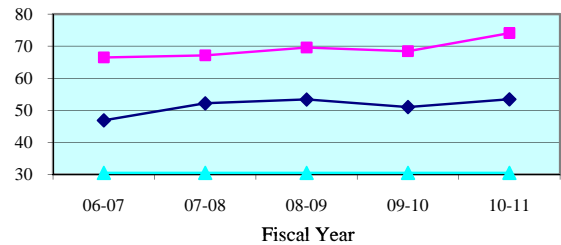

Juror Days Per Trial - Quarterly Data

Quarterly JDPT	Jul-Sep 2010	Oct-Dec 2010	Jan-Mar 2011	Apr-Jun 2011
Lee	65.9	73.5	80.8	77.1
State Median	48.8	54.9	50.2	53.5

People Brought In Per Trial - 5 Year Trend

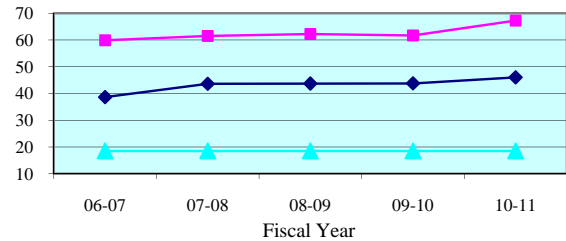

People Brought In Per Trial - Quarterly Data

Quarterly PBI	Jul-Sep 2010	Oct-Dec 2010	Jan-Mar 2011	Apr-Jun 2011
Lee	61.2	64.3	74.2	70.0
State Median	45.0	45.9	41.3	44.4

Percent to Voir Dire - 5 Year Trend

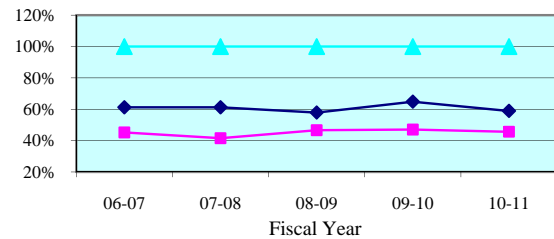

Percent to Voir Dire - Quarterly Data

Quarterly Percent to Voir Dire	Jul-Sep 2010	Oct-Dec 2010	Jan-Mar 2011	Apr-Jun 2011
Lee	46.9%	50.1%	41.2%	45.0%
State Median	60.9%	54.3%	59.6%	58.0%

Average Panel Size - 5 Year Trend

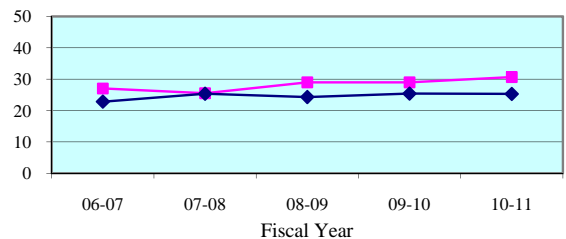

Average Panel Size - Quarterly Data

Quarterly Average Panel Size	Jul-Sep 2010	Oct-Dec 2010	Jan-Mar 2011	Apr-Jun 2011
Lee	28.7	32.2	30.6	31.5
State Median	25.0	24.3	25.8	25.2

Number of Trials - 5 Year Trend

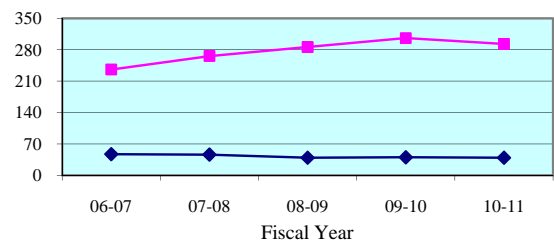

Number of Trials (6 + 12 Person) - Quarterly Data

Quarterly (6 + 12 Person)	Jul-Sep 2010	Oct-Dec 2010	Jan-Mar 2011	Apr-Jun 2011
Lee	80	68	69	76
State Median	11	10	14	9

**Legend:** County (magenta square) State Median (cyan triangle) Standard (dark blue diamond)

Note: Jury Management data is provided by the clerk of court for each county or the circuit court administrator. This data is self reported through the jury management reports, and the accuracy, validity, and reliability of this data can not be confirmed