

Summoning Yield - 5 Year Trend

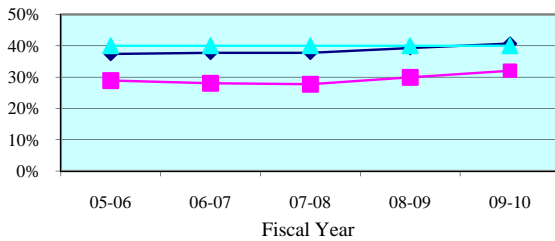

Summoning Yield - Quarterly Data

Quarterly Summoning Yield	Apr-Jun 2010	Jul-Sep 2010	Oct-Dec 2010	Jan-Mar 2011
First Circuit	31.7%	31.1%	32.4%	32.2%
Circuit Median	40.3%	40.2%	41.4%	41.4%

Juror Days Per Trial - 5 Year Trend

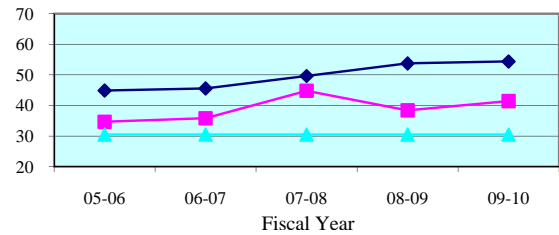

Juror Days Per Trial - Quarterly Data

Quarterly JDPT	Apr-Jun 2010	Jul-Sep 2010	Oct-Dec 2010	Jan-Mar 2011
First Circuit	40.3	43.8	44.9	41.5
Circuit Median	54.8	53.0	52.9	57.4

People Brought In Per Trial - 5 Year Trend

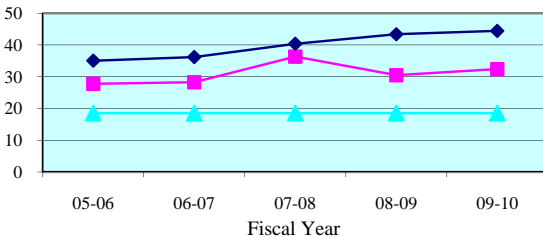

People Brought In Per Trial - Quarterly Data

Quarterly PBI	Apr-Jun 2010	Jul-Sep 2010	Oct-Dec 2010	Jan-Mar 2011
First Circuit	30.4	33.7	35.3	32.3
Circuit Median	44.3	41.0	44.0	45.4

Percent to Voir Dire - 5 Year Trend

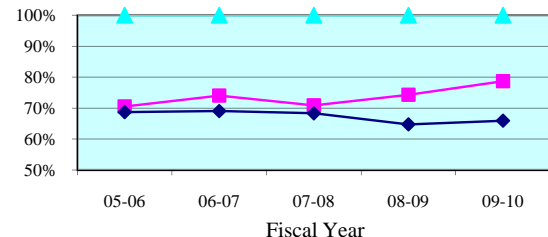

Percent to Voir Dire - Quarterly Data

Quarterly Percent to Voir Dire	Apr-Jun 2010	Jul-Sep 2010	Oct-Dec 2010	Jan-Mar 2011
First Circuit	82.2%	77.8%	73.0%	68.3%
Circuit Median	65.5%	67.2%	64.0%	66.1%

Average Panel Size - 5 Year Trend

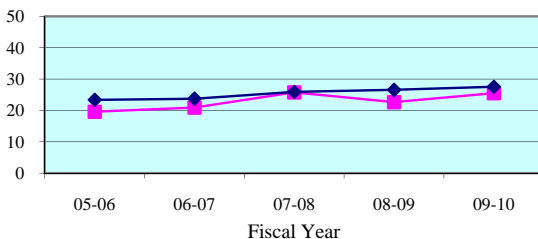

Average Panel Size - Quarterly Data

Quarterly Average Panel Size	Apr-Jun 2010	Jul-Sep 2010	Oct-Dec 2010	Jan-Mar 2011
First Circuit	25.0	26.2	25.8	22.1
Circuit Median	29.0	27.7	28.4	28.6

Number of Trials - 5 Year Trend

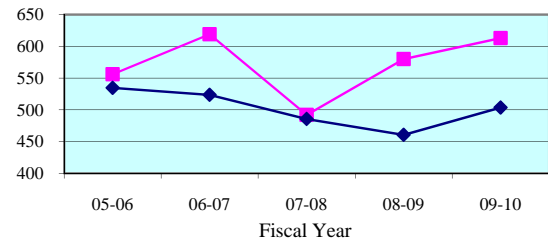

Number of Trials (6 + 12 Person) - Quarterly Data

Quarterly (6 + 12 Person)	Apr-Jun 2010	Jul-Sep 2010	Oct-Dec 2010	Jan-Mar 2011
First Circuit	164	138	131	168
Circuit Median	132	125	122	122

Legend: Circuit (blue diamond) Circuit Median (pink square) Standard (cyan triangle)

Note: Jury Management data is provided by the clerk of court for each county or the circuit court administrator. This data is self reported through the jury management reports, and the accuracy, validity, and reliability of this data can not be confirmed by OSCA staff.

Summoning Yield - 5 Year Trend

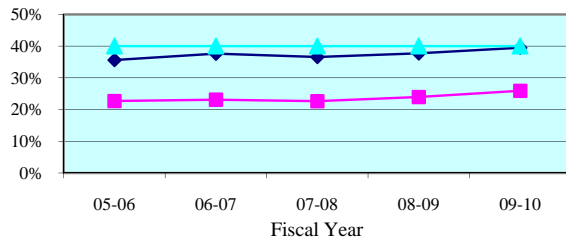

Summoning Yield - Quarterly Data

Quarterly Summoning Yield	Apr-Jun 2010	Jul-Sep 2010	Oct-Dec 2010	Jan-Mar 2011
Escambia	25.2%	23.1%	25.0%	26.0%
State Median	38.5%	38.0%	39.2%	39.4%

Juror Days Per Trial - 5 Year Trend

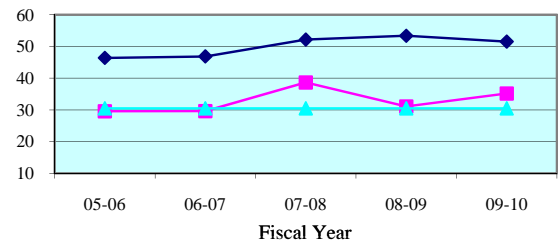

Juror Days Per Trial - Quarterly Data

Quarterly JDPT	Apr-Jun 2010	Jul-Sep 2010	Oct-Dec 2010	Jan-Mar 2011
Escambia	30.6	37.6	36.5	36.3
State Median	51.7	48.8	54.9	50.2

People Brought In Per Trial - 5 Year Trend

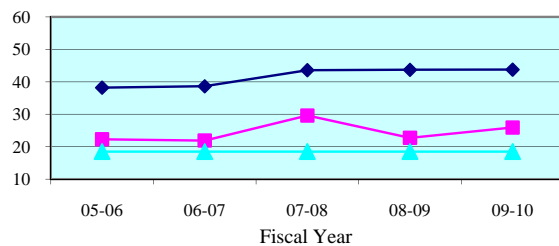

People Brought In Per Trial - Quarterly Data

Quarterly PBI	Apr-Jun 2010	Jul-Sep 2010	Oct-Dec 2010	Jan-Mar 2011
Escambia	22.0	27.6	26.9	27.0
State Median	42.1	45.0	45.9	41.3

Percent to Voir Dire - 5 Year Trend

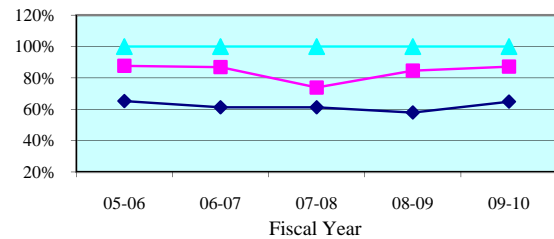

Percent to Voir Dire - Quarterly Data

Quarterly Percent to Voir Dire	Apr-Jun 2010	Jul-Sep 2010	Oct-Dec 2010	Jan-Mar 2011
Escambia	88.0%	75.4%	81.5%	86.0%
State Median	69.2%	60.9%	54.3%	59.6%

Average Panel Size - 5 Year Trend

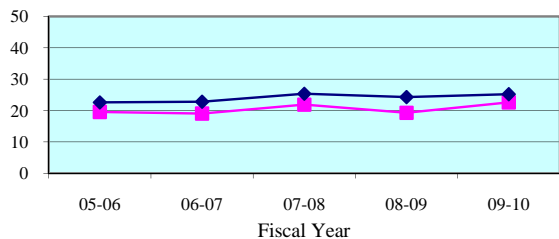

Average Panel Size - Quarterly Data

Quarterly Average Panel Size	Apr-Jun 2010	Jul-Sep 2010	Oct-Dec 2010	Jan-Mar 2011
Escambia	19.3	20.9	21.9	25.9
State Median	26.5	25.0	24.3	25.9

Number of Trials - 5 Year Trend

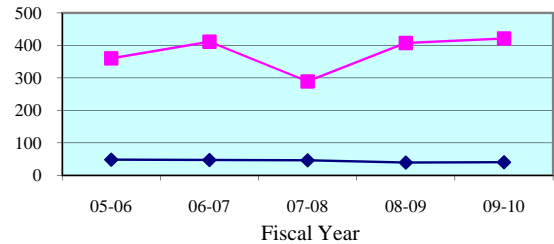

Number of Trials (6 + 12 Person) - Quarterly Data

Quarterly (6 + 12 Person)	Apr-Jun 2010	Jul-Sep 2010	Oct-Dec 2010	Jan-Mar 2011
Escambia	115	96	89	114
State Median	12	11	10	14

Legend:

County



State Median



Standard



Note: Jury Management data is provided by the clerk of court for each county or the circuit court administrator. This data is self reported through the jury management reports, and the accuracy, validity, and reliability of this data can not be confirmed by OSCA staff.

Summoning Yield - 5 Year Trend

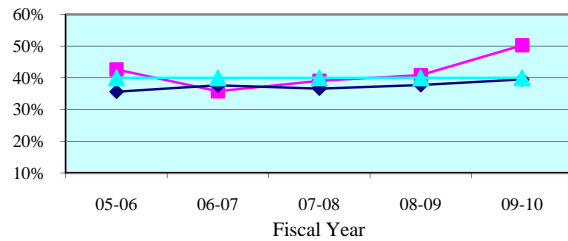

Summoning Yield - Quarterly Data

Quarterly Summoning Yield	Apr-Jun 2010	Jul-Sep 2010	Oct-Dec 2010	Jan-Mar 2011
Okaloosa	51.7%	55.1%	53.5%	48.9%
State Median	38.5%	38.0%	39.2%	39.4%

Juror Days Per Trial - 5 Year Trend

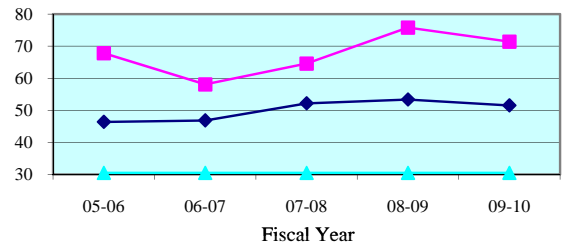

Juror Days Per Trial - Quarterly Data

Quarterly JDPT	Apr-Jun 2010	Jul-Sep 2010	Oct-Dec 2010	Jan-Mar 2011
Okaloosa	68.4	64.2	65.3	57.5
State Median	51.7	48.8	54.9	50.2

People Brought In Per Trial - 5 Year Trend

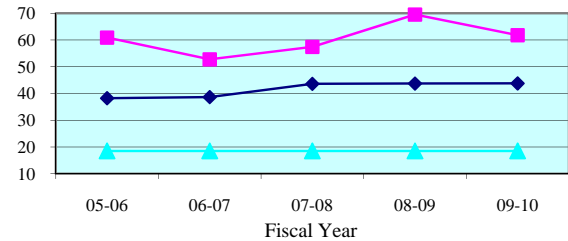

People Brought In Per Trial - Quarterly Data

Quarterly PBI	Apr-Jun 2010	Jul-Sep 2010	Oct-Dec 2010	Jan-Mar 2011
Okaloosa	54.1	48.5	60.6	47.4
State Median	42.1	45.0	45.9	41.3

Percent to Voir Dire - 5 Year Trend

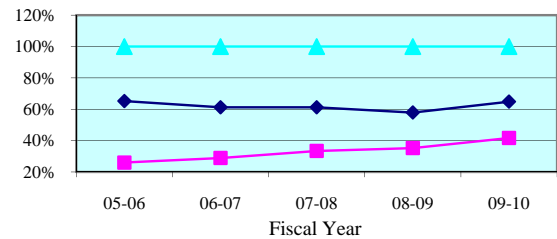

Percent to Voir Dire - Quarterly Data

Quarterly Percent to Voir Dire	Apr-Jun 2010	Jul-Sep 2010	Oct-Dec 2010	Jan-Mar 2011
Okaloosa	55.8%	58.8%	36.5%	69.4%
State Median	69.2%	60.9%	54.3%	59.6%

Average Panel Size - 5 Year Trend

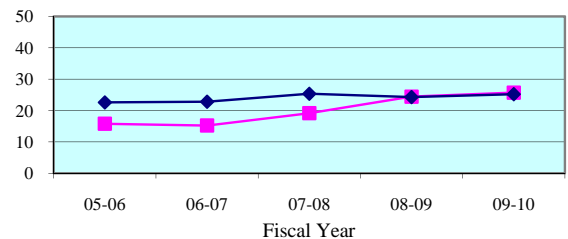

Average Panel Size - Quarterly Data

Quarterly Average Panel Size	Apr-Jun 2010	Jul-Sep 2010	Oct-Dec 2010	Jan-Mar 2011
Okaloosa	30.2	28.5	22.1	32.9
State Median	26.5	25.0	24.3	25.9

Number of Trials - 5 Year Trend

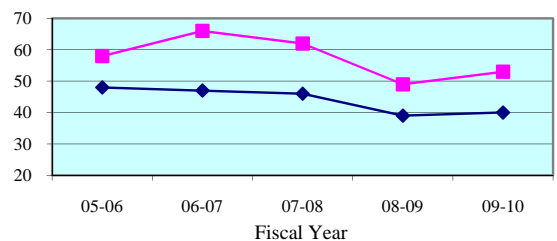

Number of Trials (6 + 12 Person) - Quarterly Data

Quarterly (6 + 12 Person)	Apr-Jun 2010	Jul-Sep 2010	Oct-Dec 2010	Jan-Mar 2011
Okaloosa	16	13	9	17
State Median	12	11	10	14

Legend: County (blue diamond) State Median (pink square) Standard (cyan triangle)

Note: Jury Management data is provided by the clerk of court for each county or the circuit court administrator. This data is self reported through the jury management reports, and the accuracy, validity, and reliability of this data can not be confirmed by OSCA staff.

Summoning Yield - 5 Year Trend

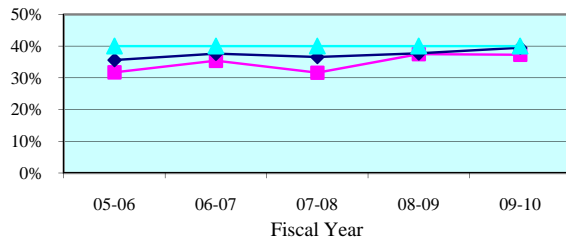

Summoning Yield - Quarterly Data

Quarterly Summoning Yield	Apr-Jun 2010	Jul-Sep 2010	Oct-Dec 2010	Jan-Mar 2011
Santa Rosa	34.7%	33.5%	40.8%	39.4%
State Median	38.5%	38.0%	39.2%	39.4%

Juror Days Per Trial - 5 Year Trend

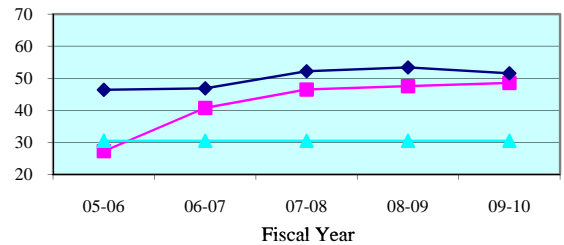

Juror Days Per Trial - Quarterly Data

Quarterly JDPT	Apr-Jun 2010	Jul-Sep 2010	Oct-Dec 2010	Jan-Mar 2011
Santa Rosa	55.9	60.7	69.5	55.1
State Median	51.7	48.8	54.9	50.2

People Brought In Per Trial - 5 Year Trend

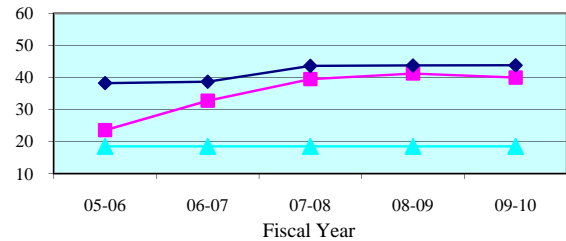

People Brought In Per Trial - Quarterly Data

Quarterly PBI	Apr-Jun 2010	Jul-Sep 2010	Oct-Dec 2010	Jan-Mar 2011
Santa Rosa	42.9	52.3	56.8	49.7
State Median	42.1	45.0	45.9	41.3

Percent to Voir Dire - 5 Year Trend

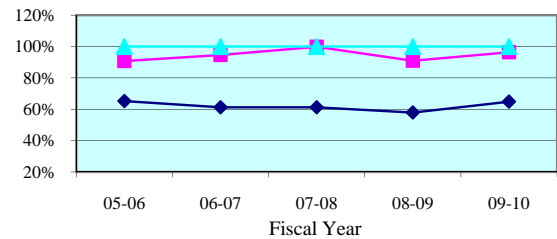

Percent to Voir Dire - Quarterly Data

Quarterly Percent to Voir Dire	Apr-Jun 2010	Jul-Sep 2010	Oct-Dec 2010	Jan-Mar 2011
Santa Rosa	98.5%	100.0%	76.2%	22.7%
State Median	69.2%	60.9%	54.3%	59.6%

Average Panel Size - 5 Year Trend

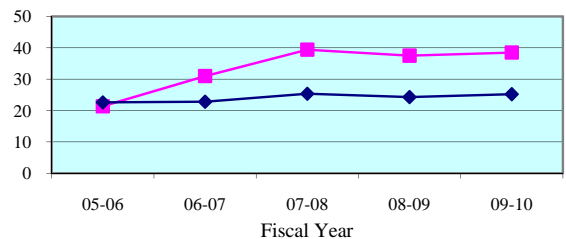

Average Panel Size - Quarterly Data

Quarterly Average Panel Size	Apr-Jun 2010	Jul-Sep 2010	Oct-Dec 2010	Jan-Mar 2011
Santa Rosa	42.3	52.3	43.3	11.3
State Median	26.5	25.0	24.3	25.9

Number of Trials - 5 Year Trend

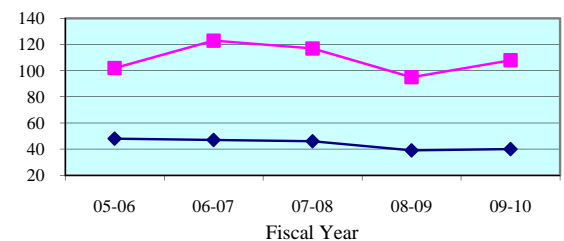

Number of Trials (6 + 12 Person) - Quarterly Data

Quarterly (6 + 12 Person)	Apr-Jun 2010	Jul-Sep 2010	Oct-Dec 2010	Jan-Mar 2011
Santa Rosa	30	21	26	23
State Median	12	11	10	14

Legend: County (blue diamond) State Median (pink square) Standard (cyan triangle)

Note: Jury Management data is provided by the clerk of court for each county or the circuit court administrator. This data is self reported through the jury management reports, and the accuracy, validity, and reliability of this data can not be confirmed

Summoning Yield - 5 Year Trend

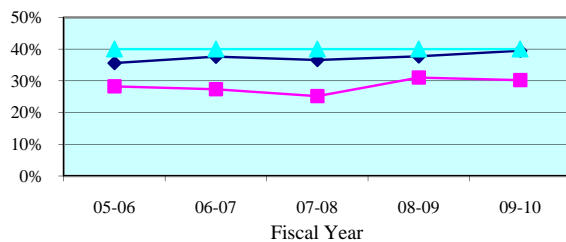

Summoning Yield - Quarterly Data

Quarterly Summoning Yield	Apr-Jun 2010	Jul-Sep 2010	Oct-Dec 2010	Jan-Mar 2011
Walton	24.8%	26.7%	25.8%	30.7%
State Median	38.5%	38.0%	39.2%	39.4%

Juror Days Per Trial - 5 Year Trend

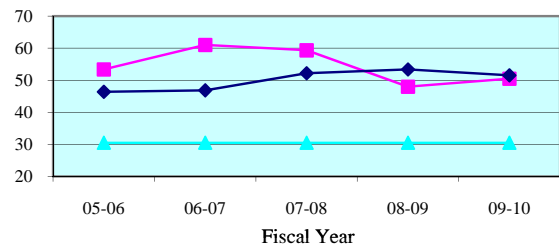

Juror Days Per Trial - Quarterly Data

Quarterly JDPT	Apr-Jun 2010	Jul-Sep 2010	Oct-Dec 2010	Jan-Mar 2011
Walton	108.0	41.3	35.3	42.0
State Median	51.7	48.8	54.9	50.2

People Brought In Per Trial - 5 Year Trend

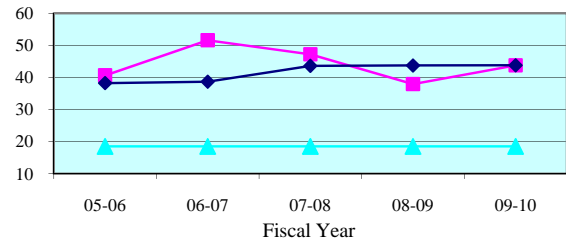

People Brought In Per Trial - Quarterly Data

Quarterly PBI	Apr-Jun 2010	Jul-Sep 2010	Oct-Dec 2010	Jan-Mar 2011
Walton	99.3	33.4	29.4	28.5
State Median	42.1	45.0	45.9	41.3

Percent to Voir Dire - 5 Year Trend

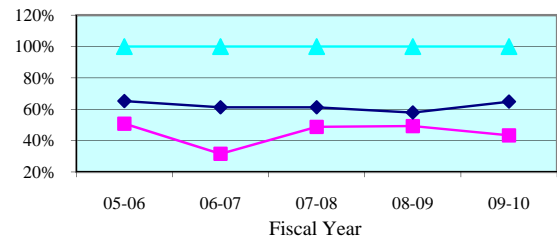

Percent to Voir Dire - Quarterly Data

Quarterly Percent to Voir Dire	Apr-Jun 2010	Jul-Sep 2010	Oct-Dec 2010	Jan-Mar 2011
Walton	39.9%	54.7%	47.6%	59.6%
State Median	69.2%	60.9%	54.3%	59.6%

Average Panel Size - 5 Year Trend

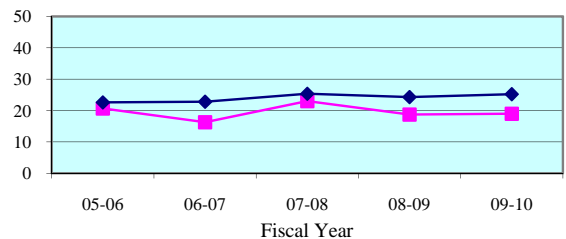

Average Panel Size - Quarterly Data

Quarterly Average Panel Size	Apr-Jun 2010	Jul-Sep 2010	Oct-Dec 2010	Jan-Mar 2011
Walton	39.7	18.3	14.0	17.0
State Median	26.5	25.0	24.3	25.9

Number of Trials - 5 Year Trend

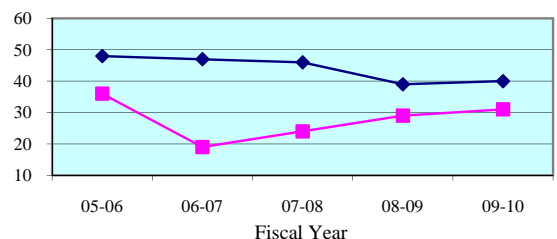

Number of Trials (6 + 12 Person) - Quarterly Data

Quarterly (6 + 12 Person)	Apr-Jun 2010	Jul-Sep 2010	Oct-Dec 2010	Jan-Mar 2011
Walton	3	8	7	14
State Median	12	11	10	14

Legend: County (cyan triangle) State Median (magenta square) Standard (dark blue diamond)

Note: Jury Management data is provided by the clerk of court for each county or the circuit court administrator. This data is self reported through the jury management reports, and the accuracy, validity, and reliability of this data can not be confirmed

Summoning Yield - 5 Year Trend

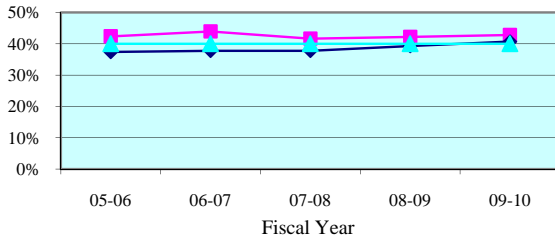

Summoning Yield - Quarterly Data

Quarterly Summoning Yield	Apr-Jun 2010	Jul-Sep 2010	Oct-Dec 2010	Jan-Mar 2011
Second Circuit	42.7%	47.0%	41.9%	41.9%
Circuit Median	40.3%	40.2%	41.4%	41.4%

Juror Days Per Trial - 5 Year Trend

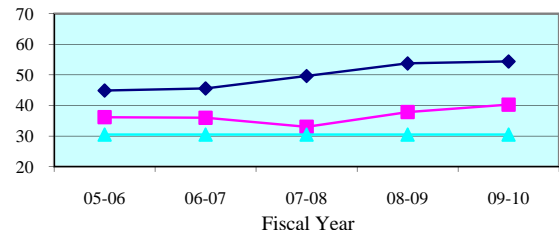

Juror Days Per Trial - Quarterly Data

Quarterly JDPT	Apr-Jun 2010	Jul-Sep 2010	Oct-Dec 2010	Jan-Mar 2011
Second Circuit	42.5	39.4	45.3	48.9
Circuit Median	54.8	53.0	52.9	57.4

People Brought In Per Trial - 5 Year Trend

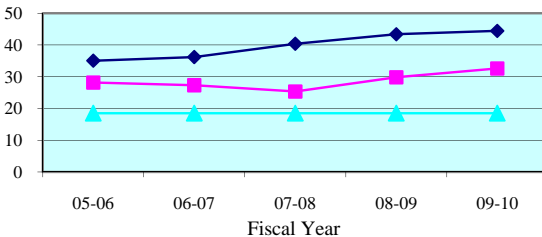

People Brought In Per Trial - Quarterly Data

Quarterly PBI	Apr-Jun 2010	Jul-Sep 2010	Oct-Dec 2010	Jan-Mar 2011
Second Circuit	34.5	31.4	37.0	39.5
Circuit Median	44.3	41.0	44.0	45.4

Percent to Voir Dire - 5 Year Trend

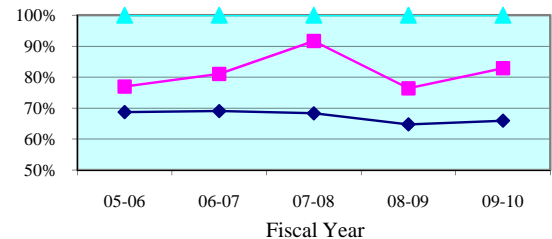

Percent to Voir Dire - Quarterly Data

Quarterly Percent to Voir Dire	Apr-Jun 2010	Jul-Sep 2010	Oct-Dec 2010	Jan-Mar 2011
Second Circuit	80.5%	82.5%	76.9%	74.4%
Circuit Median	65.5%	67.2%	64.0%	66.1%

Average Panel Size - 5 Year Trend

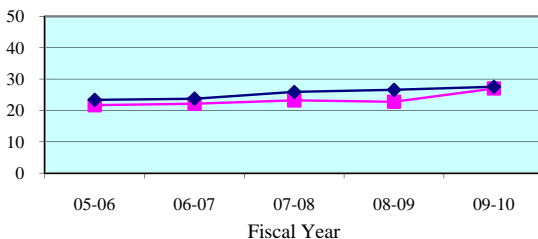

Average Panel Size - Quarterly Data

Quarterly Average Panel Size	Apr-Jun 2010	Jul-Sep 2010	Oct-Dec 2010	Jan-Mar 2011
First Circuit	27.8	25.9	28.4	29.4
Circuit Median	29.0	27.7	28.4	28.6

Number of Trials - 5 Year Trend

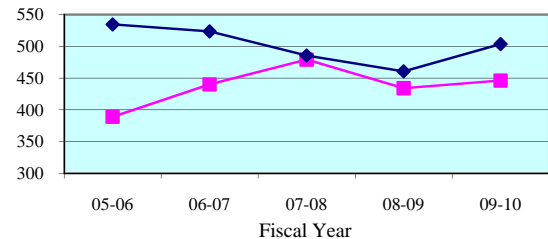

Number of Trials (6 + 12 Person) - Quarterly Data

Quarterly (6 + 12 Person)	Apr-Jun 2010	Jul-Sep 2010	Oct-Dec 2010	Jan-Mar 2011
Second Circuit	117	113	87	96
Circuit Median	132	125	122	122

Legend: Circuit (blue diamond) Circuit Median (pink square) Standard (cyan triangle)

Note: Jury Management data is provided by the clerk of court for each county or the circuit court administrator. This data is self reported through the jury management reports, and the accuracy, validity, and reliability of this data can not be confirmed by OSCA staff.

Summoning Yield - 5 Year Trend

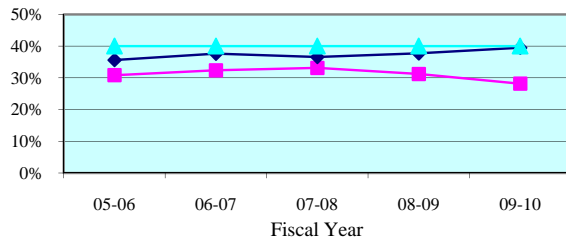

Summoning Yield - Quarterly Data

Quarterly Summoning Yield	Apr-Jun 2010	Jul-Sep 2010	Oct-Dec 2010	Jan-Mar 2011
Franklin	27.3%	38.3%	41.6%	44.7%
State Median	38.5%	38.0%	39.2%	39.4%

Juror Days Per Trial - 5 Year Trend

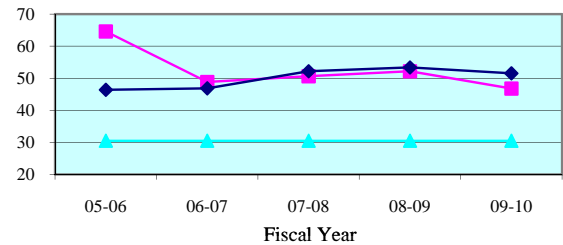

Juror Days Per Trial - Quarterly Data

Quarterly JDPT	Apr-Jun 2010	Jul-Sep 2010	Oct-Dec 2010	Jan-Mar 2011
Franklin	32.0	74.0	101.0	83.5
State Median	51.7	48.8	54.9	50.2

People Brought In Per Trial - 5 Year Trend

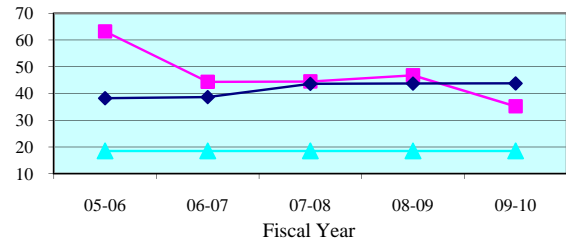

People Brought In Per Trial - Quarterly Data

Quarterly PBI	Apr-Jun 2010	Jul-Sep 2010	Oct-Dec 2010	Jan-Mar 2011
Franklin	27.3	67.0	86.0	66.0
State Median	42.1	45.0	45.9	41.3

Percent to Voir Dire - 5 Year Trend

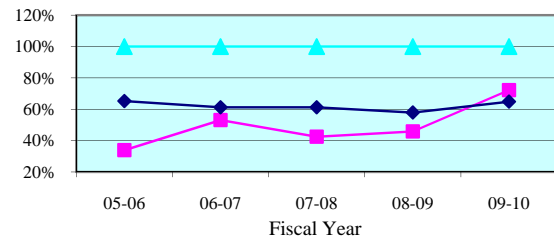

Percent to Voir Dire - Quarterly Data

Quarterly Percent to Voir Dire	Apr-Jun 2010	Jul-Sep 2010	Oct-Dec 2010	Jan-Mar 2011
Franklin	79.3%	40.3%	27.9%	39.4%
State Median	69.2%	60.9%	54.3%	59.6%

Average Panel Size - 5 Year Trend

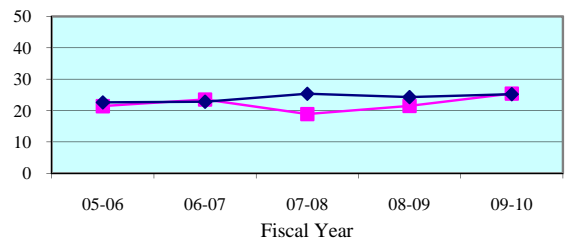

Average Panel Size - Quarterly Data

Quarterly Average Panel Size	Apr-Jun 2010	Jul-Sep 2010	Oct-Dec 2010	Jan-Mar 2011
Franklin	21.7	27.0	24.0	26.0
State Median	26.5	25.0	24.3	25.9

Number of Trials - 5 Year Trend

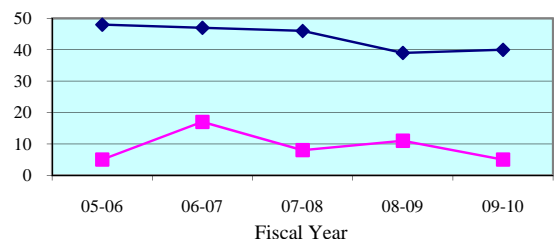

Number of Trials (6 + 12 Person) - Quarterly Data

Quarterly (6 + 12 Person)	Apr-Jun 2010	Jul-Sep 2010	Oct-Dec 2010	Jan-Mar 2011
Franklin	3	1	1	2
State Median	12	11	10	14

Legend: County (cyan triangle) State Median (magenta square) Standard (dark blue diamond)

Note: Jury Management data is provided by the clerk of court for each county or the circuit court administrator. This data is self reported through the jury management reports, and the accuracy, validity, and reliability of this data can not be confirmed

Summoning Yield - 5 Year Trend

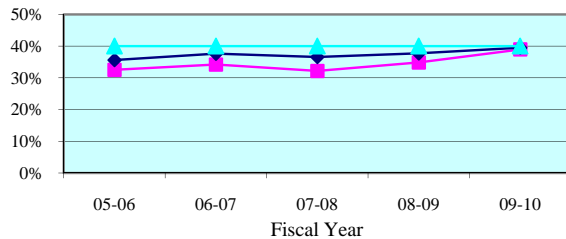

Summoning Yield - Quarterly Data

Quarterly Summoning Yield	Apr-Jun 2010	Jul-Sep 2010	Oct-Dec 2010	Jan-Mar 2011
Gadsden	37.1%	45.3%	32.4%	36.3%
State Median	38.5%	38.0%	39.2%	39.4%

Juror Days Per Trial - 5 Year Trend

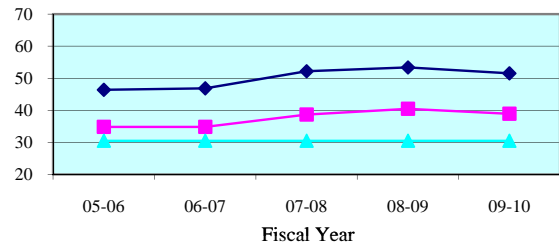

Juror Days Per Trial - Quarterly Data

Quarterly JDPT	Apr-Jun 2010	Jul-Sep 2010	Oct-Dec 2010	Jan-Mar 2011
Gadsden	45.7	34.0	44.9	40.8
State Median	51.7	48.8	54.9	50.2

People Brought In Per Trial - 5 Year Trend

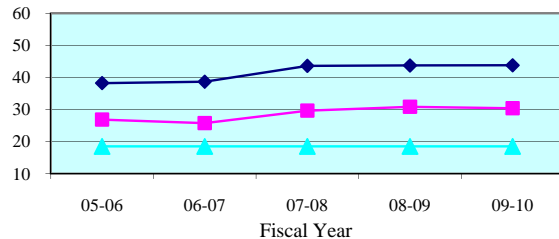

People Brought In Per Trial - Quarterly Data

Quarterly PBI	Apr-Jun 2010	Jul-Sep 2010	Oct-Dec 2010	Jan-Mar 2011
Gadsden	37.4	27.5	36.2	33.0
State Median	42.1	45.0	45.9	41.3

Percent to Voir Dire - 5 Year Trend

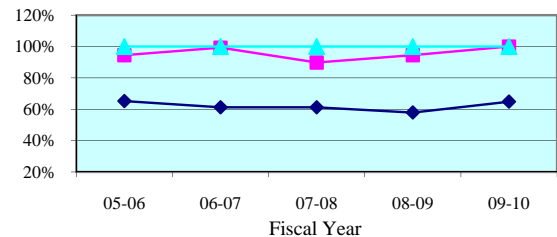

Percent to Voir Dire - Quarterly Data

Quarterly Percent to Voir Dire	Apr-Jun 2010	Jul-Sep 2010	Oct-Dec 2010	Jan-Mar 2011
Gadsden	100.0%	100.0%	99.4%	99.5%
State Median	69.2%	60.9%	54.3%	59.6%

Average Panel Size - 5 Year Trend

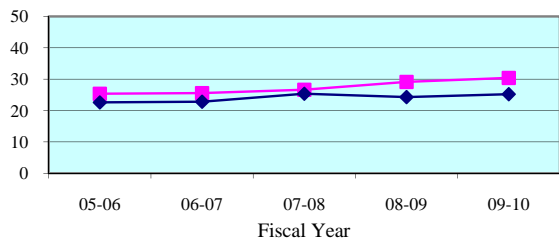

Average Panel Size - Quarterly Data

Quarterly Average Panel Size	Apr-Jun 2010	Jul-Sep 2010	Oct-Dec 2010	Jan-Mar 2011
Gadsden	37.4	27.5	36.0	32.8
State Median	26.5	25.0	24.3	25.9

Number of Trials - 5 Year Trend

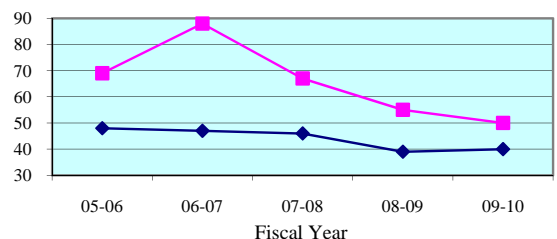

Number of Trials (6 + 12 Person) - Quarterly Data

Quarterly (6 + 12 Person)	Apr-Jun 2010	Jul-Sep 2010	Oct-Dec 2010	Jan-Mar 2011
Gadsden	12	14	13	17
State Median	12	11	10	14

Legend: County (blue diamond) State Median (pink square) Standard (cyan triangle)

Note: Jury Management data is provided by the clerk of court for each county or the circuit court administrator. This data is self reported through the jury management reports, and the accuracy, validity, and reliability of this data can not be confirmed

Summoning Yield - 5 Year Trend

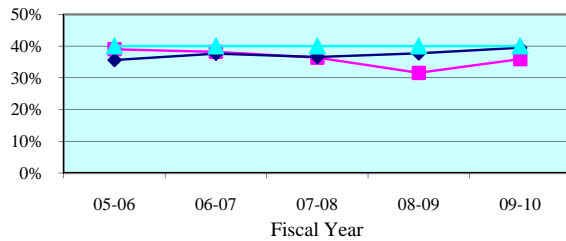

Summoning Yield - Quarterly Data

Quarterly Summoning Yield	Apr-Jun 2010	Jul-Sep 2010	Oct-Dec 2010	Jan-Mar 2011
Jefferson	40.6%	38.0%	34.5%	43.4%
State Median	38.5%	38.0%	39.2%	39.4%

Juror Days Per Trial - 5 Year Trend

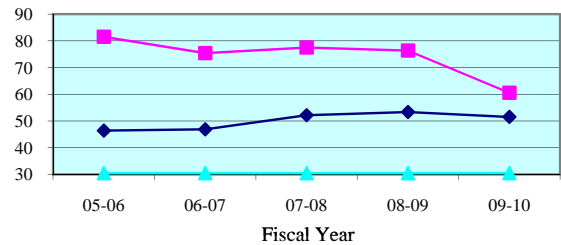

Juror Days Per Trial - Quarterly Data

Quarterly JDPT	Apr-Jun 2010	Jul-Sep 2010	Oct-Dec 2010	Jan-Mar 2011
Jefferson	64.3	47.5	76.0	92.0
State Median	51.7	48.8	54.9	50.2

People Brought In Per Trial - 5 Year Trend

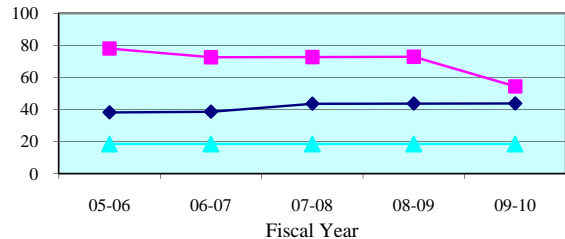

People Brought In Per Trial - Quarterly Data

Quarterly PBI	Apr-Jun 2010	Jul-Sep 2010	Oct-Dec 2010	Jan-Mar 2011
Jefferson	57.0	47.5	69.0	76.0
State Median	42.1	45.0	45.9	41.3

Percent to Voir Dire - 5 Year Trend

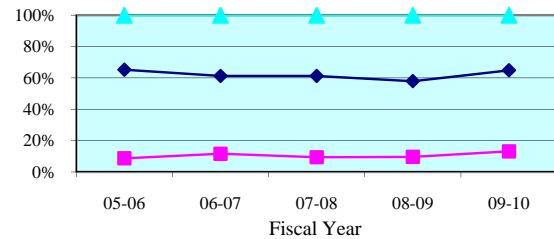

Percent to Voir Dire - Quarterly Data

Quarterly Percent to Voir Dire	Apr-Jun 2010	Jul-Sep 2010	Oct-Dec 2010	Jan-Mar 2011
Jefferson	12.9%	21.1%	10.1%	10.5%
State Median	69.2%	60.9%	54.3%	59.6%

Average Panel Size - 5 Year Trend

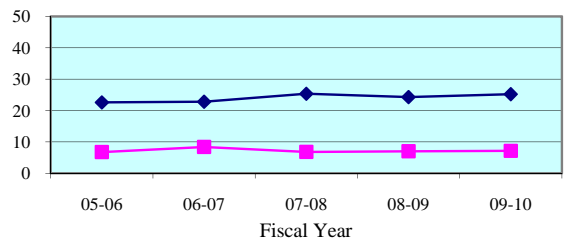

Average Panel Size - Quarterly Data

Quarterly Average Panel Size	Apr-Jun 2010	Jul-Sep 2010	Oct-Dec 2010	Jan-Mar 2011
Jefferson	7.3	10.0	7.0	8.0
State Median	26.5	25.0	24.3	25.9

Number of Trials - 5 Year Trend

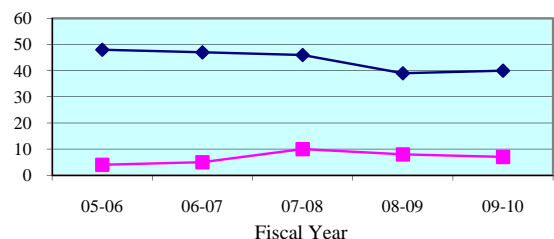

Number of Trials (6 + 12 Person) - Quarterly Data

Quarterly (6 + 12 Person)	Apr-Jun 2010	Jul-Sep 2010	Oct-Dec 2010	Jan-Mar 2011
Jefferson	3	2	1	1
State Median	12	11	10	14

Legend: County (blue diamond) State Median (pink square) Standard (cyan triangle)

Note: Jury Management data is provided by the clerk of court for each county or the circuit court administrator. This data is self reported through the jury management reports, and the accuracy, validity, and reliability of this data can not be confirmed

Summoning Yield - 5 Year Trend

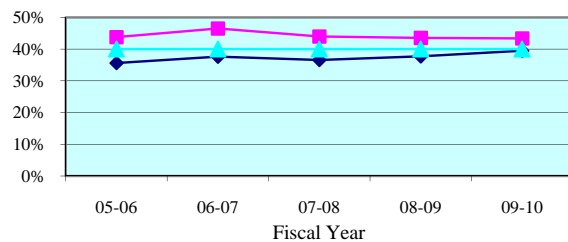

Summoning Yield - Quarterly Data

Quarterly Summoning Yield	Apr-Jun 2010	Jul-Sep 2010	Oct-Dec 2010	Jan-Mar 2011
Leon	44.4%	47.6%	44.2%	42.8%
State Median	38.5%	38.0%	39.2%	39.4%

Juror Days Per Trial - 5 Year Trend

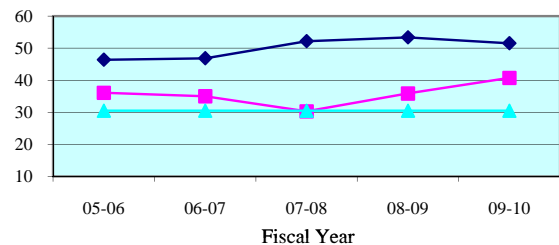

Juror Days Per Trial - Quarterly Data

Quarterly JDPT	Apr-Jun 2010	Jul-Sep 2010	Oct-Dec 2010	Jan-Mar 2011
Leon	41.4	38.8	44.4	50.5
State Median	51.7	48.8	54.9	50.2

People Brought In Per Trial - 5 Year Trend

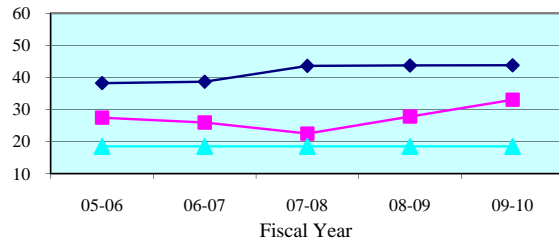

People Brought In Per Trial - Quarterly Data

Quarterly PBI	Apr-Jun 2010	Jul-Sep 2010	Oct-Dec 2010	Jan-Mar 2011
Leon	33.2	30.4	36.0	40.5
State Median	42.1	45.0	45.9	41.3

Percent to Voir Dire - 5 Year Trend

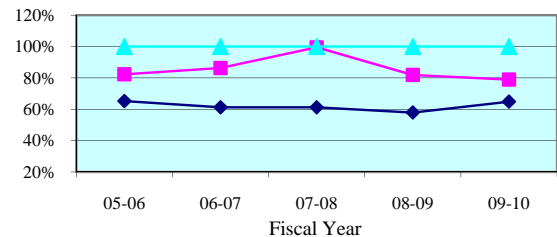

Percent to Voir Dire - Quarterly Data

Quarterly Percent to Voir Dire	Apr-Jun 2010	Jul-Sep 2010	Oct-Dec 2010	Jan-Mar 2011
Leon	82.8%	84.3%	76.5%	72.7%
State Median	69.2%	60.9%	54.3%	59.6%

Average Panel Size - 5 Year Trend

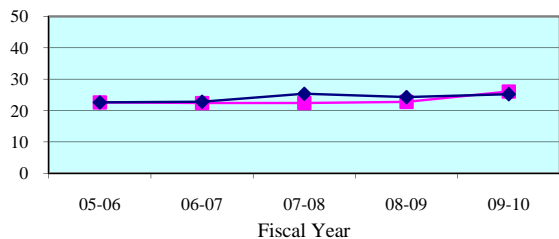

Average Panel Size - Quarterly Data

Quarterly Average Panel Size	Apr-Jun 2010	Jul-Sep 2010	Oct-Dec 2010	Jan-Mar 2011
Leon	27.5	25.6	27.5	29.4
State Median	26.5	25.0	24.3	25.9

Number of Trials - 5 Year Trend

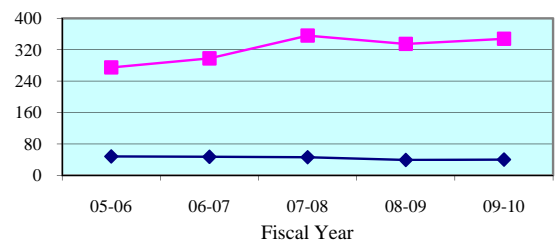

Number of Trials (6 + 12 Person) - Quarterly Data

Quarterly (6 + 12 Person)	Apr-Jun 2010	Jul-Sep 2010	Oct-Dec 2010	Jan-Mar 2011
Leon	92	93	65	70
State Median	12	11	10	14

Legend: County (blue diamond) State Median (magenta square) Standard (cyan triangle)

Note: Jury Management data is provided by the clerk of court for each county or the circuit court administrator. This data is self reported through the jury management reports, and the accuracy, validity, and reliability of this data can not be confirmed

Summoning Yield - 5 Year Trend

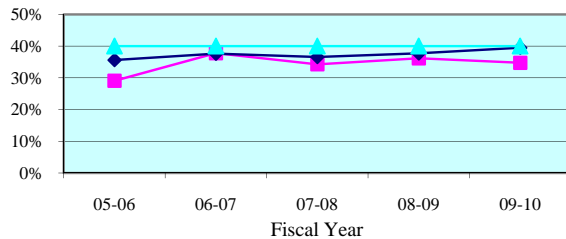

Summoning Yield - Quarterly Data

Quarterly Summoning Yield	Apr-Jun 2010	Jul-Sep 2010	Oct-Dec 2010	Jan-Mar 2011
Liberty	31.1%	36.4%	31.4%	33.3%
State Median	38.5%	38.0%	39.2%	39.4%

Juror Days Per Trial - 5 Year Trend

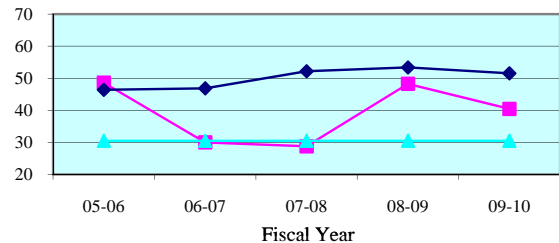

Juror Days Per Trial - Quarterly Data

Quarterly JDPT	Apr-Jun 2010	Jul-Sep 2010	Oct-Dec 2010	Jan-Mar 2011
Liberty	64.0	105.0	42.7	37.3
State Median	51.7	48.8	54.9	50.2

People Brought In Per Trial - 5 Year Trend

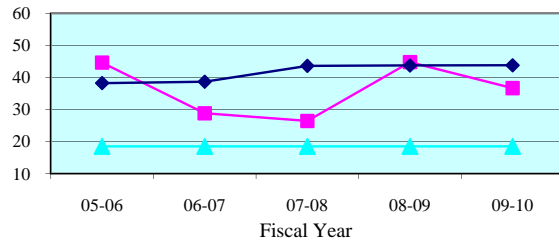

People Brought In Per Trial - Quarterly Data

Quarterly PBI	Apr-Jun 2010	Jul-Sep 2010	Oct-Dec 2010	Jan-Mar 2011
Liberty	57.5	91.0	40.3	33.8
State Median	42.1	45.0	45.9	41.3

Percent to Voir Dire - 5 Year Trend

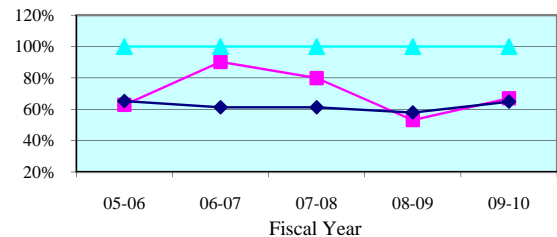

Percent to Voir Dire - Quarterly Data

Quarterly Percent to Voir Dire	Apr-Jun 2010	Jul-Sep 2010	Oct-Dec 2010	Jan-Mar 2011
Liberty	34.8%	40.7%	37.2%	66.7%
State Median	69.2%	60.9%	54.3%	59.6%

Average Panel Size - 5 Year Trend

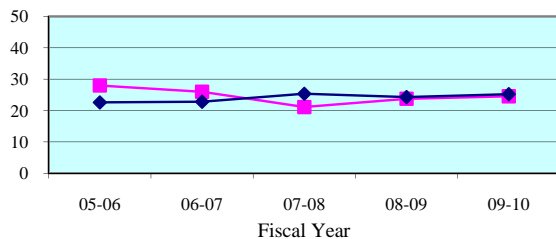

Average Panel Size - Quarterly Data

Quarterly Average Panel Size	Apr-Jun 2010	Jul-Sep 2010	Oct-Dec 2010	Jan-Mar 2011
Liberty	20.0	37.0	15.0	22.5
State Median	26.5	25.0	24.3	25.9

Number of Trials - 5 Year Trend

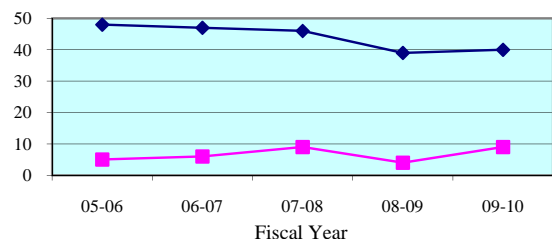

Number of Trials (6 + 12 Person) - Quarterly Data

Quarterly (6 + 12 Person)	Apr-Jun 2010	Jul-Sep 2010	Oct-Dec 2010	Jan-Mar 2011
Liberty	2	1	3	4
State Median	12	11	10	14

Legend: County (blue diamond) State Median (pink square) Standard (cyan triangle)

Note: Jury Management data is provided by the clerk of court for each county or the circuit court administrator. This data is self reported through the jury management reports, and the accuracy, validity, and reliability of this data can not be confirmed

Summoning Yield - 5 Year Trend

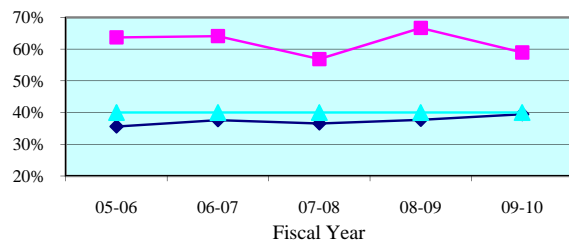

Summoning Yield - Quarterly Data

Quarterly Summoning Yield	Apr-Jun 2010	Jul-Sep 2010	Oct-Dec 2010	Jan-Mar 2011
Wakulla	54.4%	63.0%	59.8%	63.0%
State Median	38.5%	38.0%	39.2%	39.4%

Juror Days Per Trial - 5 Year Trend

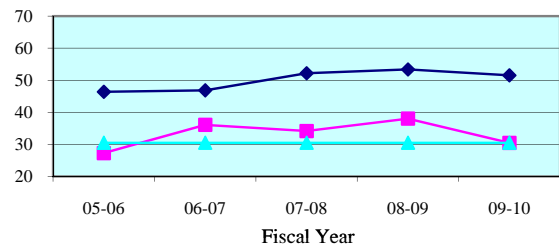

Juror Days Per Trial - Quarterly Data

Quarterly JDPT	Apr-Jun 2010	Jul-Sep 2010	Oct-Dec 2010	Jan-Mar 2011
Wakulla	39.8	48.5	42.0	27.5
State Median	51.7	48.8	54.9	50.2

People Brought In Per Trial - 5 Year Trend

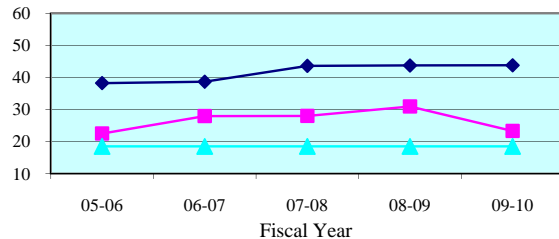

People Brought In Per Trial - Quarterly Data

Quarterly PBI	Apr-Jun 2010	Jul-Sep 2010	Oct-Dec 2010	Jan-Mar 2011
Wakulla	32.8	45.0	32.3	27.5
State Median	42.1	45.0	45.9	41.3

Percent to Voir Dire - 5 Year Trend

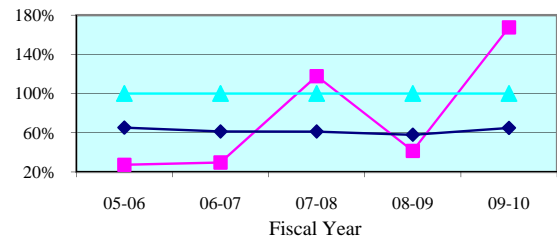

Percent to Voir Dire - Quarterly Data

Quarterly Percent to Voir Dire	Apr-Jun 2010	Jul-Sep 2010	Oct-Dec 2010	Jan-Mar 2011
Wakulla	87.2%	87.8%	107.0%	96.4%
State Median	69.2%	60.9%	54.3%	59.6%

Average Panel Size - 5 Year Trend

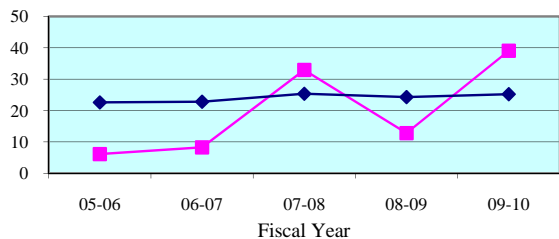

Average Panel Size - Quarterly Data

Quarterly Average Panel Size	Apr-Jun 2010	Jul-Sep 2010	Oct-Dec 2010	Jan-Mar 2011
Wakulla	28.6	39.5	34.5	26.5
State Median	26.5	25.0	24.3	25.9

Number of Trials - 5 Year Trend

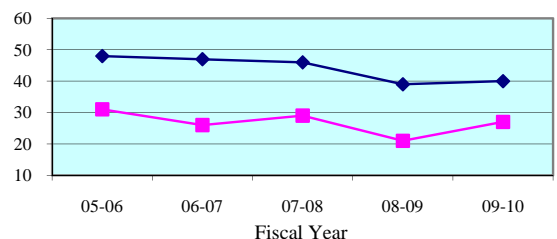

Number of Trials (6 + 12 Person) - Quarterly Data

Quarterly (6 + 12 Person)	Apr-Jun 2010	Jul-Sep 2010	Oct-Dec 2010	Jan-Mar 2011
Wakulla	5	2	4	2
State Median	12	11	10	14

Legend: County (blue diamond) State Median (pink square) Standard (cyan triangle)

Note: Jury Management data is provided by the clerk of court for each county or the circuit court administrator. This data is self reported through the jury management reports, and the accuracy, validity, and reliability of this data can not be confirmed

Summoning Yield - 5 Year Trend

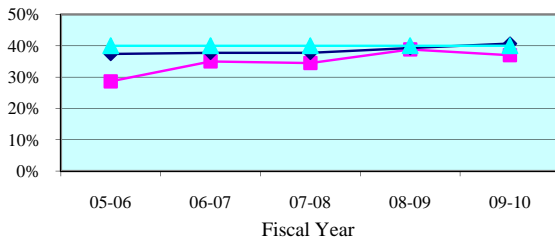

Summoning Yield - Quarterly Data

Quarterly Summoning Yield	Apr-Jun 2010	Jul-Sep 2010	Oct-Dec 2010	Jan-Mar 2011
Third Circuit	31.3%	39.5%	49.2%	32.0%
Circuit Median	40.3%	40.2%	41.4%	41.4%

Juror Days Per Trial - 5 Year Trend

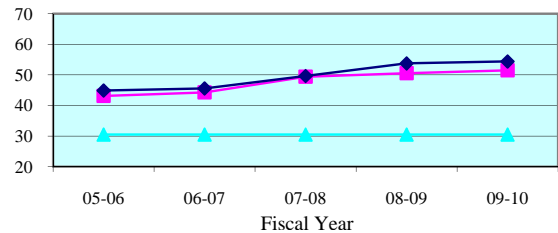

Juror Days Per Trial - Quarterly Data

Quarterly JDPT	Apr-Jun 2010	Jul-Sep 2010	Oct-Dec 2010	Jan-Mar 2011
Third Circuit	54.4	33.1	57.9	44.3
Circuit Median	54.8	53.0	52.9	57.4

People Brought In Per Trial - 5 Year Trend

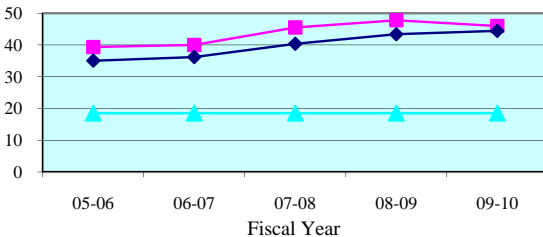

People Brought In Per Trial - Quarterly Data

Quarterly PBI	Apr-Jun 2010	Jul-Sep 2010	Oct-Dec 2010	Jan-Mar 2011
Third Circuit	49.6	29.2	56.5	39.7
Circuit Median	44.3	41.0	44.0	45.4

Percent to Voir Dire - 5 Year Trend

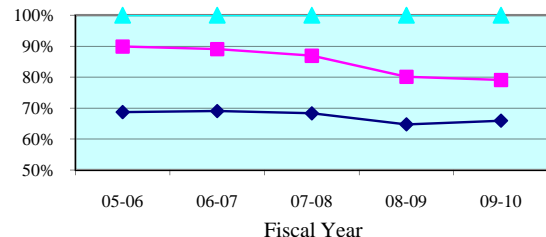

Percent to Voir Dire - Quarterly Data

Quarterly Percent to Voir Dire	Apr-Jun 2010	Jul-Sep 2010	Oct-Dec 2010	Jan-Mar 2011
Third Circuit	63.4%	94.5%	66.0%	77.4%
Circuit Median	65.5%	67.2%	64.0%	66.1%

Average Panel Size - 5 Year Trend

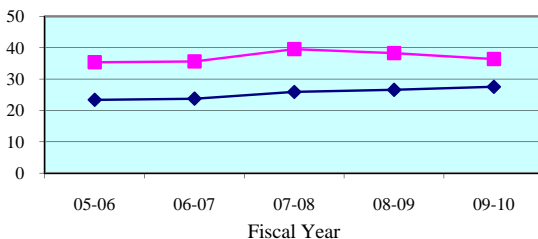

Average Panel Size - Quarterly Data

Quarterly Average Panel Size	Apr-Jun 2010	Jul-Sep 2010	Oct-Dec 2010	Jan-Mar 2011
Third Circuit	31.4	27.6	37.3	30.7
Circuit Median	29.0	27.7	28.4	28.6

Number of Trials - 5 Year Trend

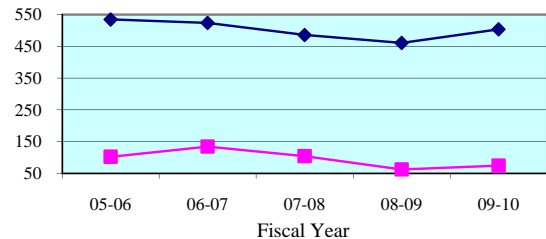

Number of Trials (6 + 12 Person) - Quarterly Data

Quarterly (6 + 12 Person)	Apr-Jun 2010	Jul-Sep 2010	Oct-Dec 2010	Jan-Mar 2011
Third Circuit	16	22	15	20
Circuit Median	132	125	122	122

Legend: Circuit Circuit Median Standard

Note: Jury Management data is provided by the clerk of court for each county or the circuit court administrator. This data is self reported through the jury management reports, and the accuracy, validity, and reliability of this data can not be confirmed by OSCA staff.

Summoning Yield - 5 Year Trend

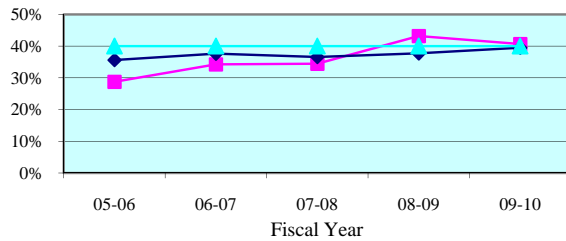

Summoning Yield - Quarterly Data

Quarterly Summoning Yield	Apr-Jun 2010	Jul-Sep 2010	Oct-Dec 2010	Jan-Mar 2011
Columbia	39.2%	39.9%	59.4%	44.0%
State Median	38.5%	38.0%	39.2%	39.4%

Juror Days Per Trial - 5 Year Trend

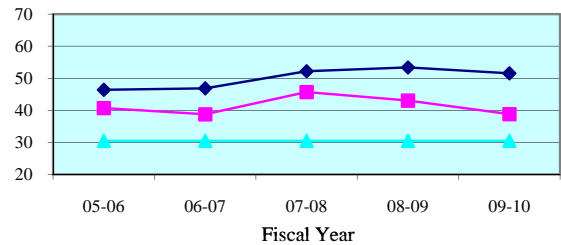

Juror Days Per Trial - Quarterly Data

Quarterly JDPT	Apr-Jun 2010	Jul-Sep 2010	Oct-Dec 2010	Jan-Mar 2011
Columbia	31.2	46.2	37.0	55.4
State Median	51.7	48.8	54.9	50.2

People Brought In Per Trial - 5 Year Trend

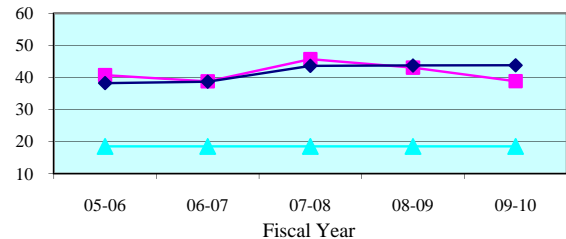

People Brought In Per Trial - Quarterly Data

Quarterly PBI	Apr-Jun 2010	Jul-Sep 2010	Oct-Dec 2010	Jan-Mar 2011
Columbia	31.2	46.2	37.0	55.4
State Median	42.1	45.0	45.9	41.3

Percent to Voir Dire - 5 Year Trend

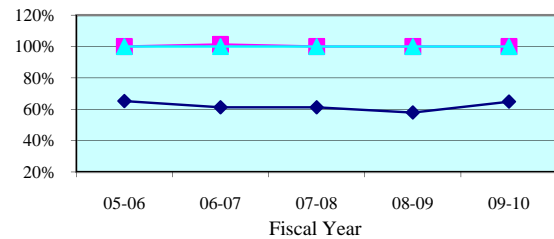

Percent to Voir Dire - Quarterly Data

Quarterly Percent to Voir Dire	Apr-Jun 2010	Jul-Sep 2010	Oct-Dec 2010	Jan-Mar 2011
Columbia	100.0%	100.0%	100.0%	100.0%
State Median	69.2%	60.9%	54.3%	59.6%

Average Panel Size - 5 Year Trend

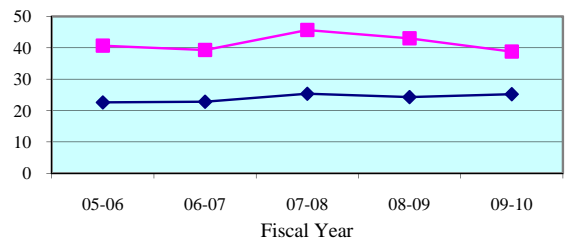

Average Panel Size - Quarterly Data

Quarterly Average Panel Size	Apr-Jun 2010	Jul-Sep 2010	Oct-Dec 2010	Jan-Mar 2011
Columbia	31.2	46.2	37.0	55.4
State Median	26.5	25.0	24.3	25.9

Number of Trials - 5 Year Trend

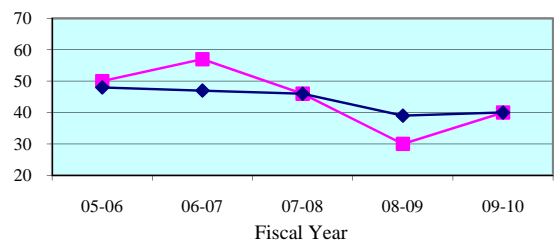

Number of Trials (6 + 12 Person) - Quarterly Data

Quarterly (6 + 12 Person)	Apr-Jun 2010	Jul-Sep 2010	Oct-Dec 2010	Jan-Mar 2011
Columbia	6	5	6	5
State Median	12	11	10	14

Legend: County (blue diamond) State Median (pink square) Standard (cyan triangle)

Note: Jury Management data is provided by the clerk of court for each county or the circuit court administrator. This data is self reported through the jury management reports, and the accuracy, validity, and reliability of this data can not be confirmed

Summoning Yield - 5 Year Trend

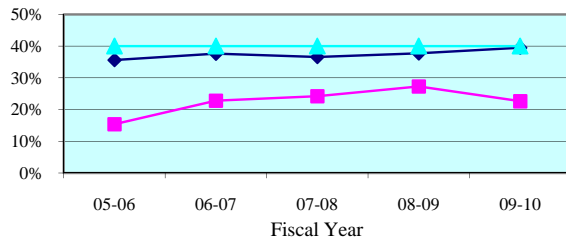

Summoning Yield - Quarterly Data

Quarterly Summoning Yield	Apr-Jun 2010	Jul-Sep 2010	Oct-Dec 2010	Jan-Mar 2011
Dixie	27.7%	26.1%	26.0%	10.7%
State Median	38.5%	38.0%	39.2%	39.4%

Juror Days Per Trial - 5 Year Trend

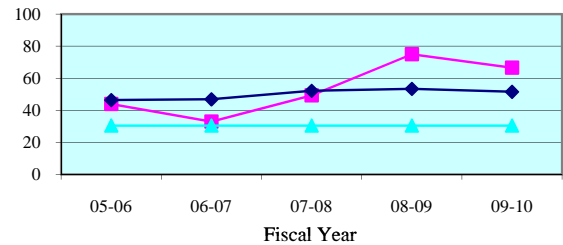

Juror Days Per Trial - Quarterly Data

Quarterly JDPT	Apr-Jun 2010	Jul-Sep 2010	Oct-Dec 2010	Jan-Mar 2011
Dixie	88.0	85.0	52.0	18.5
State Median	51.7	48.8	54.9	50.2

People Brought In Per Trial - 5 Year Trend

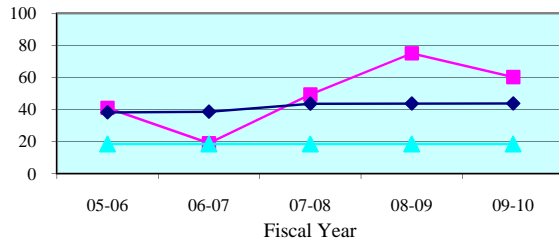

People Brought In Per Trial - Quarterly Data

Quarterly PBI	Apr-Jun 2010	Jul-Sep 2010	Oct-Dec 2010	Jan-Mar 2011
Dixie	88.0	49.0	52.0	18.5
State Median	42.1	45.0	45.9	41.3

Percent to Voir Dire - 5 Year Trend

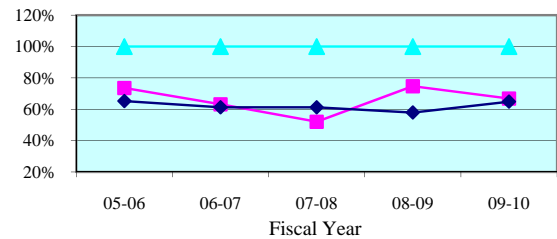

Percent to Voir Dire - Quarterly Data

Quarterly Percent to Voir Dire	Apr-Jun 2010	Jul-Sep 2010	Oct-Dec 2010	Jan-Mar 2011
Dixie	71.6%	64.3%	50.0%	67.6%
State Median	69.2%	60.9%	54.3%	59.6%

Average Panel Size - 5 Year Trend

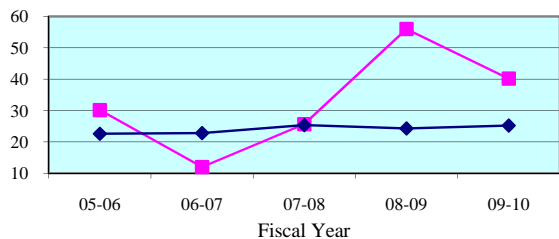

Average Panel Size - Quarterly Data

Quarterly Average Panel Size	Apr-Jun 2010	Jul-Sep 2010	Oct-Dec 2010	Jan-Mar 2011
Dixie	63.0	31.5	26.0	12.5
State Median	26.5	25.0	24.3	25.9

Number of Trials - 5 Year Trend

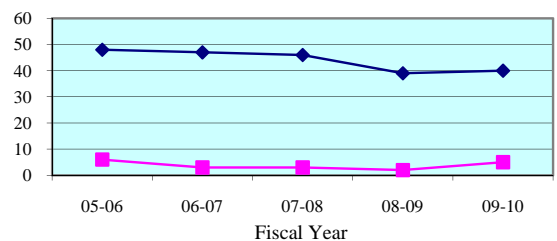

Number of Trials (6 + 12 Person) - Quarterly Data

Quarterly (6 + 12 Person)	Apr-Jun 2010	Jul-Sep 2010	Oct-Dec 2010	Jan-Mar 2011
Dixie	1	2	1	4
State Median	12	11	10	14

Legend: County (blue diamond) State Median (pink square) Standard (cyan triangle)

Note: Jury Management data is provided by the clerk of court for each county or the circuit court administrator. This data is self reported through the jury management reports, and the accuracy, validity, and reliability of this data can not be confirmed

Summoning Yield - 5 Year Trend

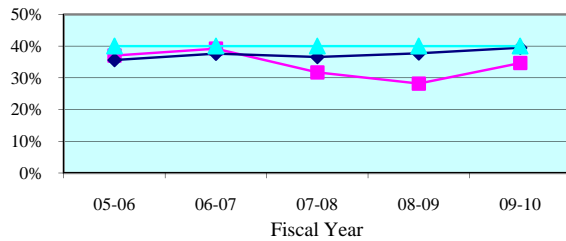

Summoning Yield - Quarterly Data

Quarterly Summoning Yield	Apr-Jun 2010	Jul-Sep 2010	Oct-Dec 2010	Jan-Mar 2011
Hamilton	34.7%	0.0%	34.0%	30.5%
State Median	38.5%	38.0%	39.2%	39.4%

Juror Days Per Trial - 5 Year Trend

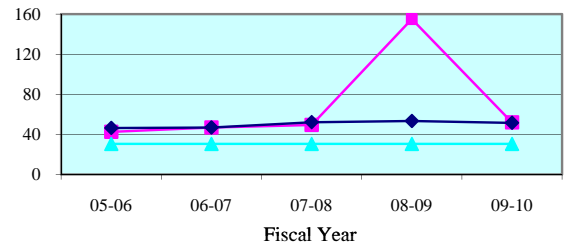

Juror Days Per Trial - Quarterly Data

Quarterly JDPT	Apr-Jun 2010	Jul-Sep 2010	Oct-Dec 2010	Jan-Mar 2011
Hamilton	52.0	0.0	102.0	92.0
State Median	51.7	48.8	54.9	50.2

People Brought In Per Trial - 5 Year Trend

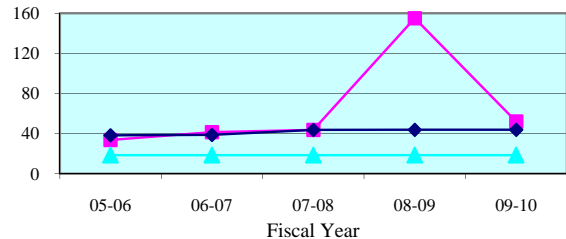

People Brought In Per Trial - Quarterly Data

Quarterly PBI	Apr-Jun 2010	Jul-Sep 2010	Oct-Dec 2010	Jan-Mar 2011
Hamilton	52.0	0.0	102.0	61.0
State Median	42.1	45.0	45.9	41.3

Percent to Voir Dire - 5 Year Trend

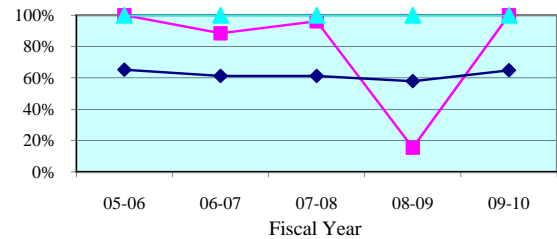

Percent to Voir Dire - Quarterly Data

Quarterly Percent to Voir Dire	Apr-Jun 2010	Jul-Sep 2010	Oct-Dec 2010	Jan-Mar 2011
Hamilton	100.0%	0.0%	100.0%	100.0%
State Median	69.2%	60.9%	54.3%	59.6%

Average Panel Size - 5 Year Trend

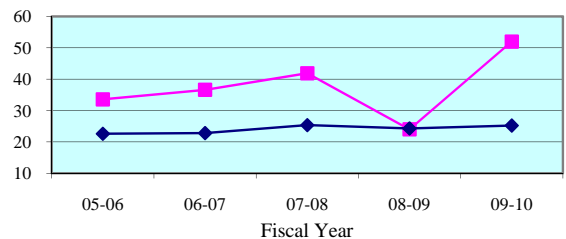

Average Panel Size - Quarterly Data

Quarterly Average Panel Size	Apr-Jun 2010	Jul-Sep 2010	Oct-Dec 2010	Jan-Mar 2011
Hamilton	52.0	0.0	102.0	61.0
State Median	26.5	25.0	24.3	25.9

Number of Trials - 5 Year Trend

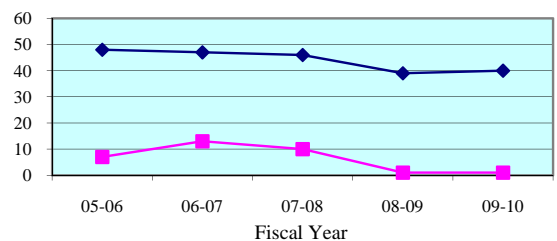

Number of Trials (6 + 12 Person) - Quarterly Data

Quarterly (6 + 12 Person)	Apr-Jun 2010	Jul-Sep 2010	Oct-Dec 2010	Jan-Mar 2011
Hamilton	1	0	1	1
State Median	12	11	10	14

Legend: County (blue diamond) State Median (red square) Standard (green triangle)

Note: Jury Management data is provided by the clerk of court for each county or the circuit court administrator. This data is self reported through the jury management reports, and the accuracy, validity, and reliability of this data can not be confirmed

Summoning Yield - 5 Year Trend

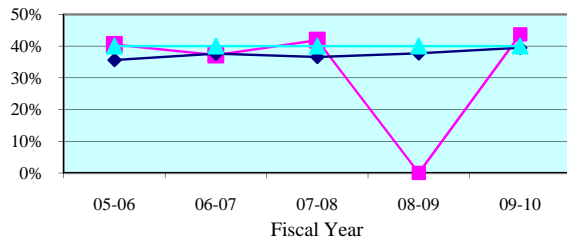

Summoning Yield - Quarterly Data

Quarterly Summoning Yield	Apr-Jun 2010	Jul-Sep 2010	Oct-Dec 2010	Jan-Mar 2011
Lafayette	36.7%	38.6%	0.0%	33.3%
State Median	38.5%	38.0%	39.2%	39.4%

Juror Days Per Trial - 5 Year Trend

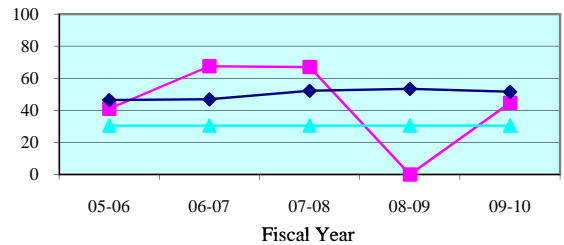

Juror Days Per Trial - Quarterly Data

Quarterly JDPT	Apr-Jun 2010	Jul-Sep 2010	Oct-Dec 2010	Jan-Mar 2011
Lafayette	22.0	27.0	0.0	0.0
State Median	51.7	48.8	54.9	50.2

People Brought In Per Trial - 5 Year Trend

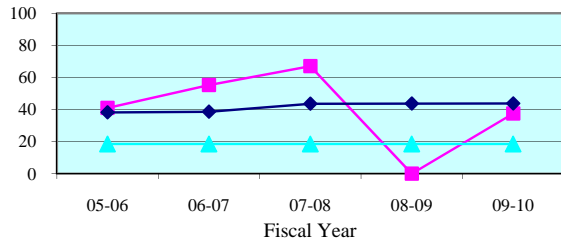

People Brought In Per Trial - Quarterly Data

Quarterly PBI	Apr-Jun 2010	Jul-Sep 2010	Oct-Dec 2010	Jan-Mar 2011
Lafayette	22.0	27.0	0.0	0.0
State Median	42.1	45.0	45.9	41.3

Percent to Voir Dire - 5 Year Trend

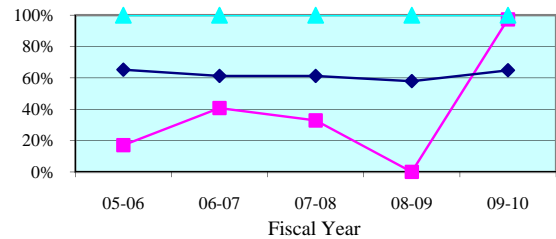

Percent to Voir Dire - Quarterly Data

Quarterly Percent to Voir Dire	Apr-Jun 2010	Jul-Sep 2010	Oct-Dec 2010	Jan-Mar 2011
Lafayette	100.0%	100.0%	0.0%	0.0%
State Median	69.2%	60.9%	54.3%	59.6%

Average Panel Size - 5 Year Trend

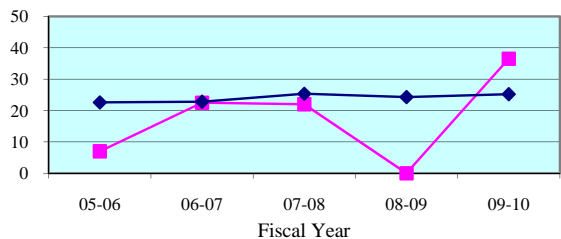

Average Panel Size - Quarterly Data

Quarterly Average Panel Size	Apr-Jun 2010	Jul-Sep 2010	Oct-Dec 2010	Jan-Mar 2011
Lafayette	22.0	27.0	0.0	0.0
State Median	26.5	25.0	24.3	25.9

Number of Trials - 5 Year Trend

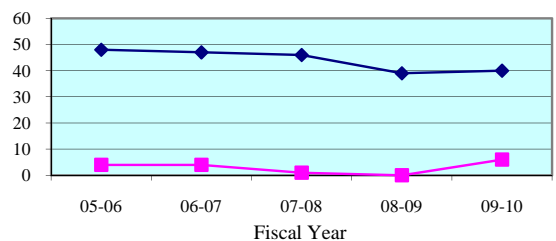

Number of Trials (6 + 12 Person) - Quarterly Data

Quarterly (6 + 12 Person)	Apr-Jun 2010	Jul-Sep 2010	Oct-Dec 2010	Jan-Mar 2011
Lafayette	1	1	0	0
State Median	12	11	10	14

Legend:

County



State Median



Standard



Note: Jury Management data is provided by the clerk of court for each county or the circuit court administrator. This data is self reported through the jury management reports, and the accuracy, validity, and reliability of this data can not be confirmed

Summoning Yield - 5 Year Trend

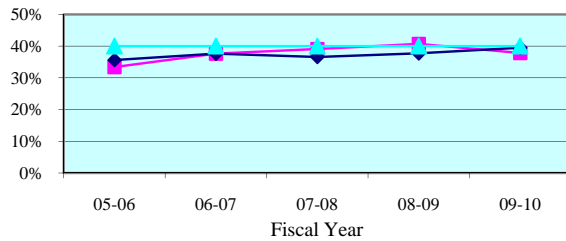

Summoning Yield - Quarterly Data

Quarterly Summoning Yield	Apr-Jun 2010	Jul-Sep 2010	Oct-Dec 2010	Jan-Mar 2011
Madison	38.3%	0.0%	39.2%	38.7%
State Median	38.5%	38.0%	39.2%	39.4%

Juror Days Per Trial - 5 Year Trend

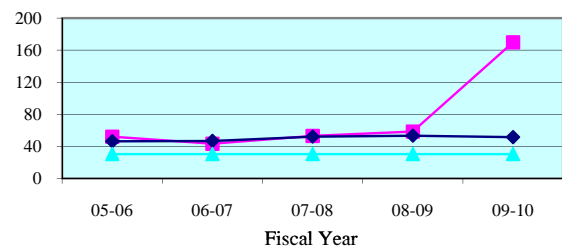

Juror Days Per Trial - Quarterly Data

Quarterly JDPT	Apr-Jun 2010	Jul-Sep 2010	Oct-Dec 2010	Jan-Mar 2011
Madison	254.0	0.0	70.5	51.0
State Median	51.7	48.8	54.9	50.2

People Brought In Per Trial - 5 Year Trend

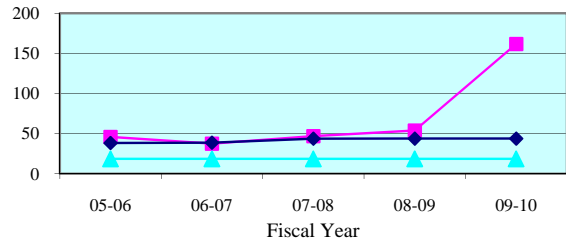

People Brought In Per Trial - Quarterly Data

Quarterly PBI	Apr-Jun 2010	Jul-Sep 2010	Oct-Dec 2010	Jan-Mar 2011
Madison	230.0	0.0	70.5	44.5
State Median	42.1	45.0	45.9	41.3

Percent to Voir Dire - 5 Year Trend

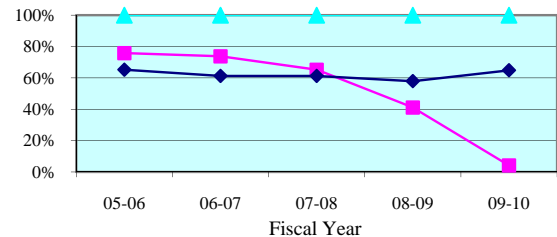

Percent to Voir Dire - Quarterly Data

Quarterly Percent to Voir Dire	Apr-Jun 2010	Jul-Sep 2010	Oct-Dec 2010	Jan-Mar 2011
Madison	3.5%	0.0%	25.5%	22.5%
State Median	69.2%	60.9%	54.3%	59.6%

Average Panel Size - 5 Year Trend

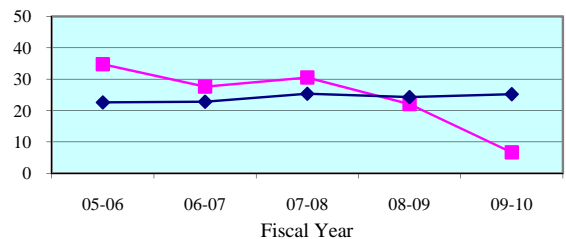

Average Panel Size - Quarterly Data

Quarterly Average Panel Size	Apr-Jun 2010	Jul-Sep 2010	Oct-Dec 2010	Jan-Mar 2011
Madison	8.0	0.0	18.0	10.0
State Median	26.5	25.0	24.3	25.9

Number of Trials - 5 Year Trend

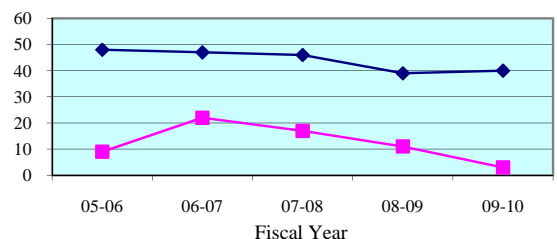

Number of Trials (6 + 12 Person) - Quarterly Data

Quarterly (6 + 12 Person)	Apr-Jun 2010	Jul-Sep 2010	Oct-Dec 2010	Jan-Mar 2011
Madison	1	0	2	4
State Median	12	11	10	14

Legend: County (blue diamond) State Median (magenta square) Standard (cyan triangle)

Note: Jury Management data is provided by the clerk of court for each county or the circuit court administrator. This data is self reported through the jury management reports, and the accuracy, validity, and reliability of this data can not be confirmed

Summoning Yield - 5 Year Trend

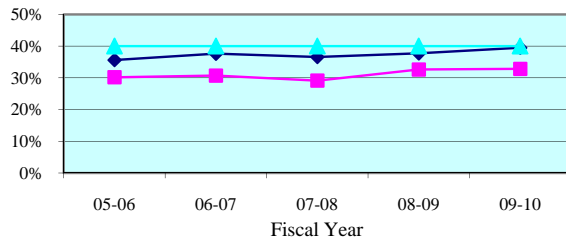

Summoning Yield - Quarterly Data

Quarterly Summoning Yield	Apr-Jun 2010	Jul-Sep 2010	Oct-Dec 2010	Jan-Mar 2011
Suwannee	19.4%	46.3%	25.3%	20.8%
State Median	38.5%	38.0%	39.2%	39.4%

Juror Days Per Trial - 5 Year Trend

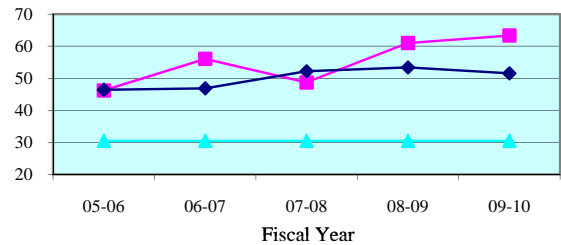

Juror Days Per Trial - Quarterly Data

Quarterly JDPT	Apr-Jun 2010	Jul-Sep 2010	Oct-Dec 2010	Jan-Mar 2011
Suwannee	44.8	17.6	61.0	36.3
State Median	51.7	48.8	54.9	50.2

People Brought In Per Trial - 5 Year Trend

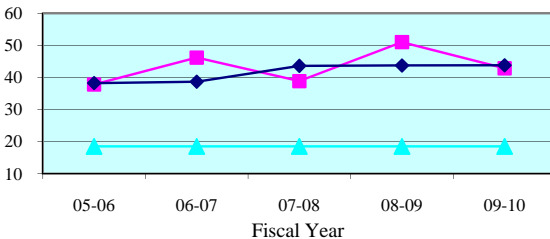

People Brought In Per Trial - Quarterly Data

Quarterly PBI	Apr-Jun 2010	Jul-Sep 2010	Oct-Dec 2010	Jan-Mar 2011
Suwannee	34.2	16.2	50.5	30.5
State Median	42.1	45.0	45.9	41.3

Percent to Voir Dire - 5 Year Trend

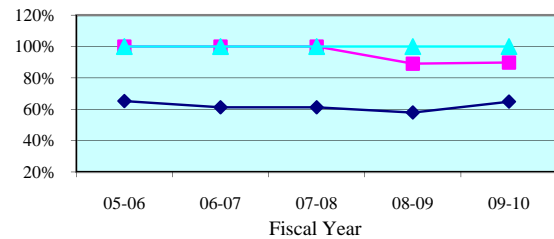

Percent to Voir Dire - Quarterly Data

Quarterly Percent to Voir Dire	Apr-Jun 2010	Jul-Sep 2010	Oct-Dec 2010	Jan-Mar 2011
Suwannee	74.9%	100.0%	100.0%	101.6%
State Median	69.2%	60.9%	54.3%	59.6%

Average Panel Size - 5 Year Trend

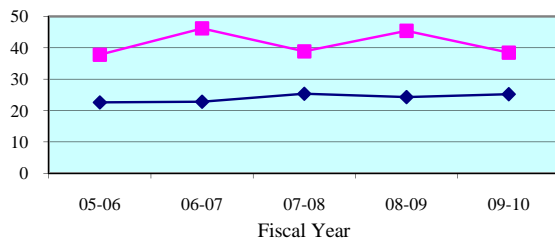

Average Panel Size - Quarterly Data

Quarterly Average Panel Size	Apr-Jun 2010	Jul-Sep 2010	Oct-Dec 2010	Jan-Mar 2011
Suwannee	25.6	16.2	50.5	31.0
State Median	26.5	25.0	24.3	25.9

Number of Trials - 5 Year Trend

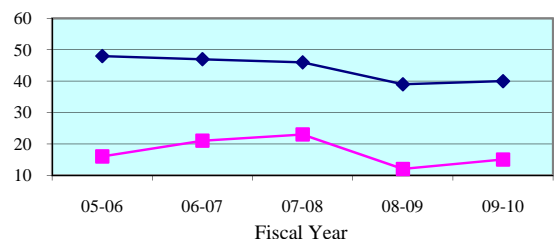

Number of Trials (6 + 12 Person) - Quarterly Data

Quarterly (6 + 12 Person)	Apr-Jun 2010	Jul-Sep 2010	Oct-Dec 2010	Jan-Mar 2011
Suwannee	5	10	2	6
State Median	12	11	10	14

Legend: County (cyan triangle) State Median (magenta square) Standard (dark blue diamond)

Note: Jury Management data is provided by the clerk of court for each county or the circuit court administrator. This data is self reported through the jury management reports, and the accuracy, validity, and reliability of this data can not be confirmed

Summoning Yield - 5 Year Trend

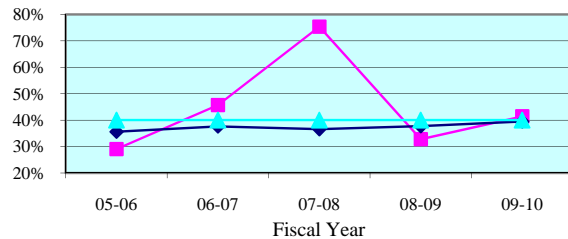

Summoning Yield - Quarterly Data

Quarterly Summoning Yield	Apr-Jun 2010	Jul-Sep 2010	Oct-Dec 2010	Jan-Mar 2011
Taylor	43.0%	36.5%	61.6%	0.0%
State Median	38.5%	38.0%	39.2%	39.4%

Juror Days Per Trial - 5 Year Trend

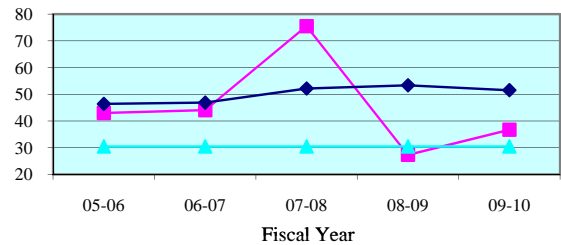

Juror Days Per Trial - Quarterly Data

Quarterly JDPT	Apr-Jun 2010	Jul-Sep 2010	Oct-Dec 2010	Jan-Mar 2011
Taylor	43.0	31.0	76.7	0.0
State Median	51.7	48.8	54.9	50.2

People Brought In Per Trial - 5 Year Trend

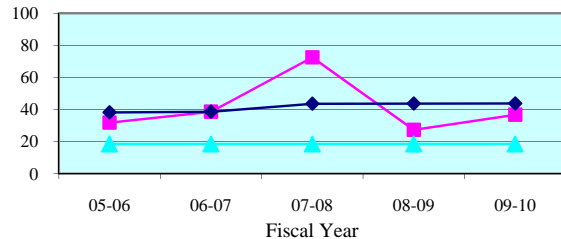

People Brought In Per Trial - Quarterly Data

Quarterly PBI	Apr-Jun 2010	Jul-Sep 2010	Oct-Dec 2010	Jan-Mar 2011
Taylor	43.0	31.0	76.7	0.0
State Median	42.1	45.0	45.9	41.3

Percent to Voir Dire - 5 Year Trend

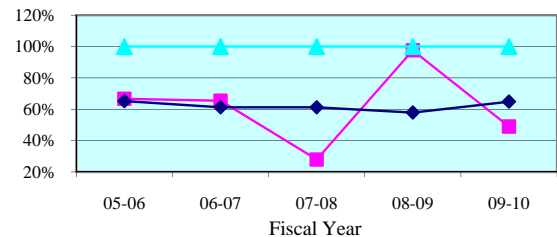

Percent to Voir Dire - Quarterly Data

Quarterly Percent to Voir Dire	Apr-Jun 2010	Jul-Sep 2010	Oct-Dec 2010	Jan-Mar 2011
Taylor	100.0%	100.0%	31.7%	0.0%
State Median	69.2%	60.9%	54.3%	59.6%

Average Panel Size - 5 Year Trend

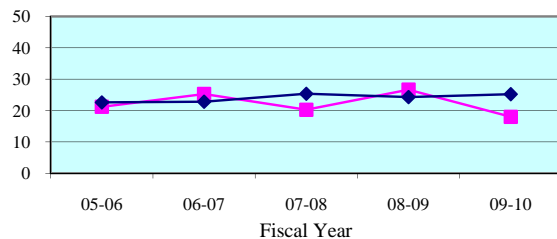

Average Panel Size - Quarterly Data

Quarterly Average Panel Size	Apr-Jun 2010	Jul-Sep 2010	Oct-Dec 2010	Jan-Mar 2011
Taylor	43.0	31.0	24.3	0.0
State Median	26.5	25.0	24.3	25.9

Number of Trials - 5 Year Trend

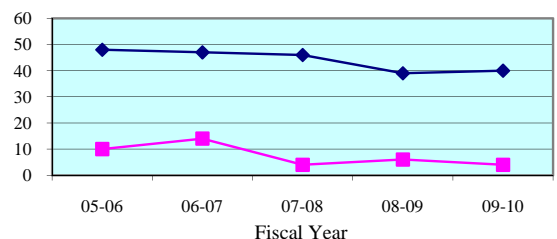

Number of Trials (6 + 12 Person) - Quarterly Data

Quarterly (6 + 12 Person)	Apr-Jun 2010	Jul-Sep 2010	Oct-Dec 2010	Jan-Mar 2011
Taylor	1	4	3	0
State Median	12	11	10	14

Legend:

County



State Median



Standard



Note: Jury Management data is provided by the clerk of court for each county or the circuit court administrator. This data is self reported through the jury management reports, and the accuracy, validity, and reliability of this data can not be confirmed

Summoning Yield - 5 Year Trend

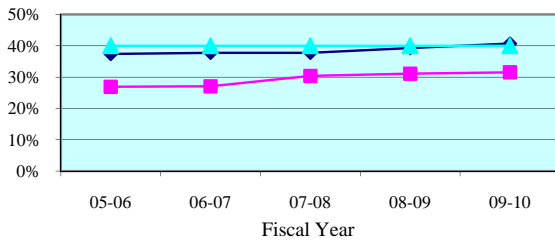

Summoning Yield - Quarterly Data

Quarterly Summoning Yield	Apr-Jun 2010	Jul-Sep 2010	Oct-Dec 2010	Jan-Mar 2011
Fourth Circuit	30.3%	30.3%	32.8%	36.0%
Circuit Median	40.3%	40.2%	41.4%	41.4%

Juror Days Per Trial - 5 Year Trend

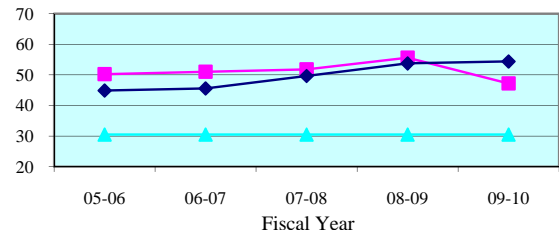

Juror Days Per Trial - Quarterly Data

Quarterly JDPT	Apr-Jun 2010	Jul-Sep 2010	Oct-Dec 2010	Jan-Mar 2011
Fourth Circuit	46.2	50.9	46.0	57.8
Circuit Median	54.8	53.0	52.9	57.4

People Brought In Per Trial - 5 Year Trend

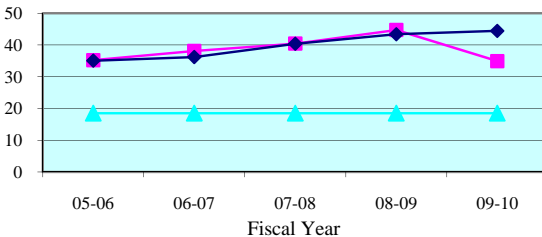

People Brought In Per Trial - Quarterly Data

Quarterly PBI	Apr-Jun 2010	Jul-Sep 2010	Oct-Dec 2010	Jan-Mar 2011
Fourth Circuit	34.7	38.7	36.0	41.4
Circuit Median	44.3	41.0	44.0	45.4

Percent to Voir Dire - 5 Year Trend

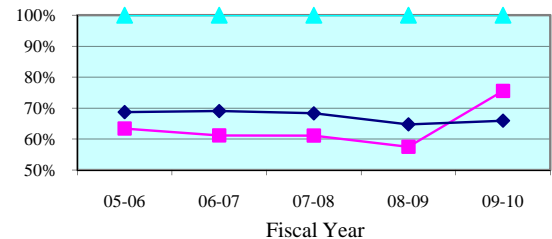

Percent to Voir Dire - Quarterly Data

Quarterly Percent to Voir Dire	Apr-Jun 2010	Jul-Sep 2010	Oct-Dec 2010	Jan-Mar 2011
Fourth Circuit	83.2%	73.6%	76.1%	67.8%
Circuit Median	65.5%	67.2%	64.0%	66.1%

Average Panel Size - 5 Year Trend

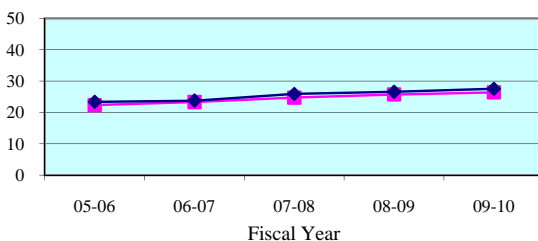

Average Panel Size - Quarterly Data

Quarterly Average Panel Size	Apr-Jun 2010	Jul-Sep 2010	Oct-Dec 2010	Jan-Mar 2011
Fourth Circuit	28.9	28.5	27.4	28.1
Circuit Median	29.0	27.7	28.4	28.6

Number of Trials - 5 Year Trend

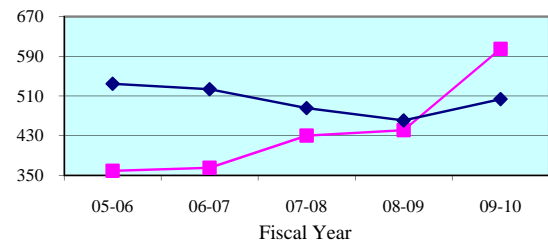

Number of Trials (6 + 12 Person) - Quarterly Data

Quarterly (6 + 12 Person)	Apr-Jun 2010	Jul-Sep 2010	Oct-Dec 2010	Jan-Mar 2011
Fourth Circuit	158	137	138	158
Circuit Median	132	125	122	122

Legend: Circuit Circuit Median Standard

Note: Jury Management data is provided by the clerk of court for each county or the circuit court administrator. This data is self reported through the jury management reports, and the accuracy, validity, and reliability of this data can not be confirmed by OSCA staff.

Summoning Yield - 5 Year Trend

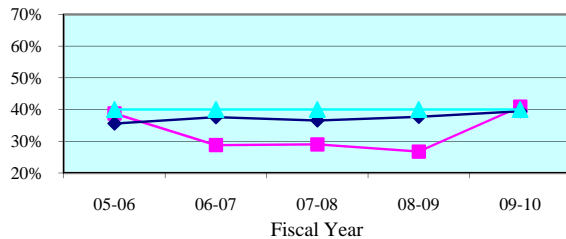

Summoning Yield - Quarterly Data

Quarterly Summoning Yield	Apr-Jun 2010	Jul-Sep 2010	Oct-Dec 2010	Jan-Mar 2011
Clay	35.2%	44.3%	32.1%	43.5%
State Median	38.5%	38.0%	39.2%	39.4%

Juror Days Per Trial - 5 Year Trend

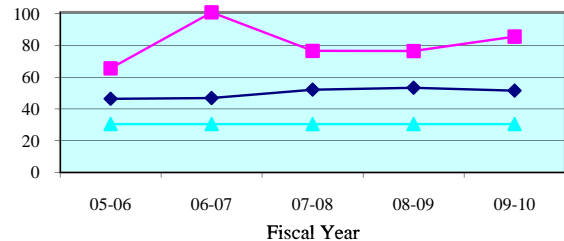

Juror Days Per Trial - Quarterly Data

Quarterly JDPT	Apr-Jun 2010	Jul-Sep 2010	Oct-Dec 2010	Jan-Mar 2011
Clay	135.0	71.0	77.8	139.0
State Median	51.7	48.8	54.9	50.2

People Brought In Per Trial - 5 Year Trend

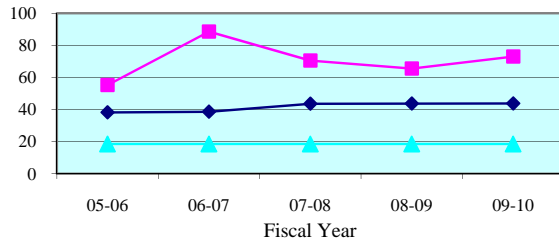

People Brought In Per Trial - Quarterly Data

Quarterly PBI	Apr-Jun 2010	Jul-Sep 2010	Oct-Dec 2010	Jan-Mar 2011
Clay	122.8	56.3	66.1	94.3
State Median	42.1	45.0	45.9	41.3

Percent to Voir Dire - 5 Year Trend

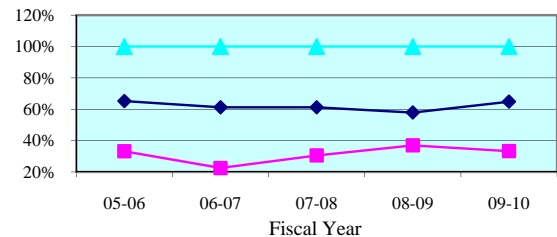

Percent to Voir Dire - Quarterly Data

Quarterly Percent to Voir Dire	Apr-Jun 2010	Jul-Sep 2010	Oct-Dec 2010	Jan-Mar 2011
Clay	21.8%	50.3%	34.1%	46.7%
State Median	69.2%	60.9%	54.3%	59.6%

Average Panel Size - 5 Year Trend

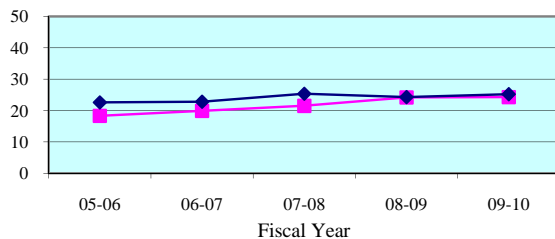

Average Panel Size - Quarterly Data

Quarterly Average Panel Size	Apr-Jun 2010	Jul-Sep 2010	Oct-Dec 2010	Jan-Mar 2011
Clay	26.8	28.3	22.6	44.0
State Median	26.5	25.0	24.3	25.9

Number of Trials - 5 Year Trend

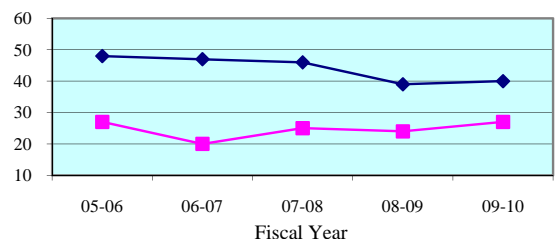

Number of Trials (6 + 12 Person) - Quarterly Data

Quarterly (6 + 12 Person)	Apr-Jun 2010	Jul-Sep 2010	Oct-Dec 2010	Jan-Mar 2011
Clay	4	10	9	7
State Median	12	11	10	14

Legend: County (cyan triangle) State Median (magenta square) Standard (dark blue diamond)

Note: Jury Management data is provided by the clerk of court for each county or the circuit court administrator. This data is self reported through the jury management reports, and the accuracy, validity, and reliability of this data can not be confirmed

Summoning Yield - 5 Year Trend

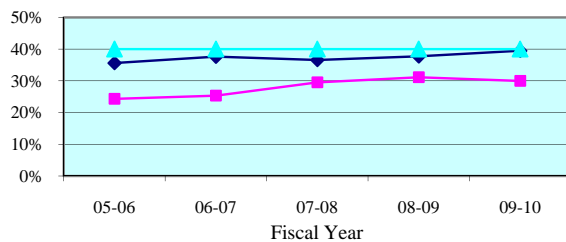

Summoning Yield - Quarterly Data

Quarterly Summoning Yield	Apr-Jun 2010	Jul-Sep 2010	Oct-Dec 2010	Jan-Mar 2011
Duval	29.4%	28.0%	32.3%	34.4%
State Median	38.5%	38.0%	39.2%	39.4%

Juror Days Per Trial - 5 Year Trend

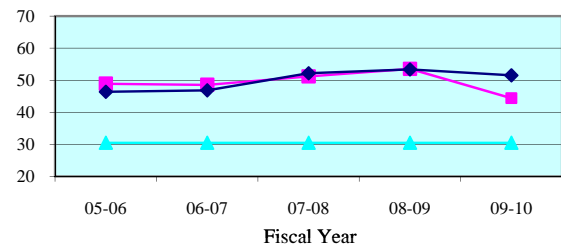

Juror Days Per Trial - Quarterly Data

Quarterly JDPT	Apr-Jun 2010	Jul-Sep 2010	Oct-Dec 2010	Jan-Mar 2011
Duval	43.0	48.5	43.2	53.0
State Median	51.7	48.8	54.9	50.2

People Brought In Per Trial - 5 Year Trend

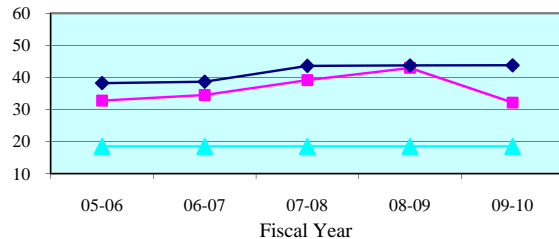

People Brought In Per Trial - Quarterly Data

Quarterly PBI	Apr-Jun 2010	Jul-Sep 2010	Oct-Dec 2010	Jan-Mar 2011
Duval	31.3	36.3	32.8	37.9
State Median	42.1	45.0	45.9	41.3

Percent to Voir Dire - 5 Year Trend

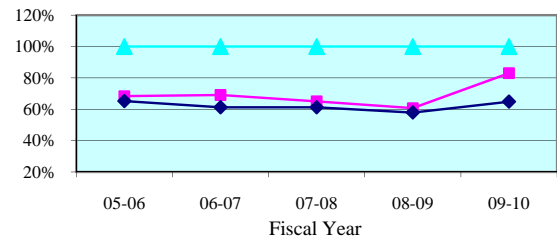

Percent to Voir Dire - Quarterly Data

Quarterly Percent to Voir Dire	Apr-Jun 2010	Jul-Sep 2010	Oct-Dec 2010	Jan-Mar 2011
Duval	93.4%	79.0%	85.7%	72.7%
State Median	69.2%	60.9%	54.3%	59.6%

Average Panel Size - 5 Year Trend

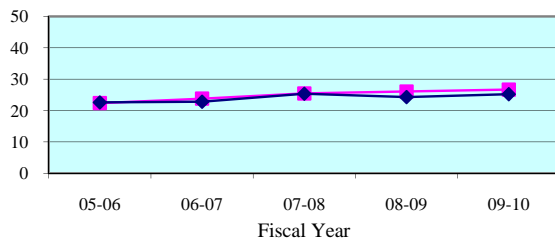

Average Panel Size - Quarterly Data

Quarterly Average Panel Size	Apr-Jun 2010	Jul-Sep 2010	Oct-Dec 2010	Jan-Mar 2011
Duval	29.3	28.7	28.1	27.6
State Median	26.5	25.0	24.3	25.9

Number of Trials - 5 Year Trend

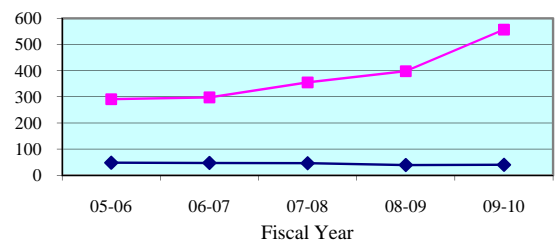

Number of Trials (6 + 12 Person) - Quarterly Data

Quarterly (6 + 12 Person)	Apr-Jun 2010	Jul-Sep 2010	Oct-Dec 2010	Jan-Mar 2011
Duval	149	122	120	143
State Median	12	11	10	14

Legend: County (blue diamond) State Median (magenta square) Standard (cyan triangle)

Note: Jury Management data is provided by the clerk of court for each county or the circuit court administrator. This data is self reported through the jury management reports, and the accuracy, validity, and reliability of this data can not be confirmed

Summoning Yield - 5 Year Trend

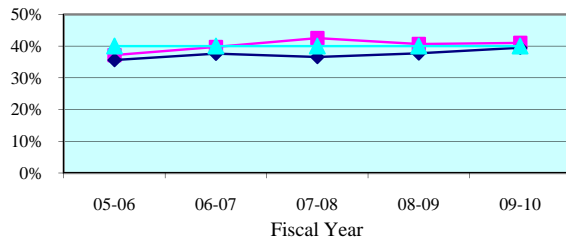

Summoning Yield - Quarterly Data

Quarterly Summoning Yield	Apr-Jun 2010	Jul-Sep 2010	Oct-Dec 2010	Jan-Mar 2011
Nassau	38.7%	37.5%	42.0%	43.9%
State Median	38.5%	38.0%	39.2%	39.4%

Juror Days Per Trial - 5 Year Trend

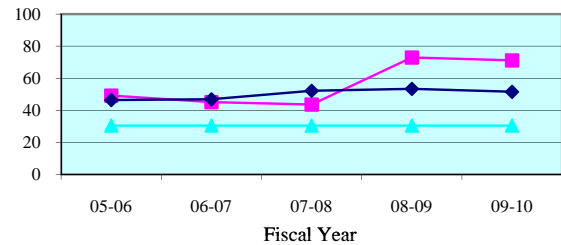

Juror Days Per Trial - Quarterly Data

Quarterly JDPT	Apr-Jun 2010	Jul-Sep 2010	Oct-Dec 2010	Jan-Mar 2011
Nassau	68.8	68.8	52.3	71.6
State Median	51.7	48.8	54.9	50.2

People Brought In Per Trial - 5 Year Trend

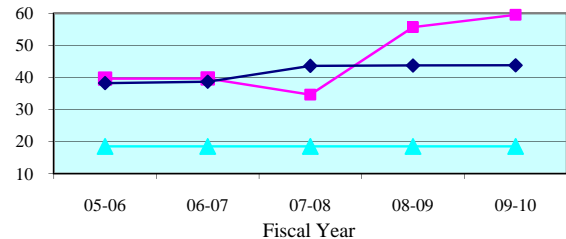

People Brought In Per Trial - Quarterly Data

Quarterly PBI	Apr-Jun 2010	Jul-Sep 2010	Oct-Dec 2010	Jan-Mar 2011
Nassau	66.0	60.4	47.7	57.6
State Median	42.1	45.0	45.9	41.3

Percent to Voir Dire - 5 Year Trend

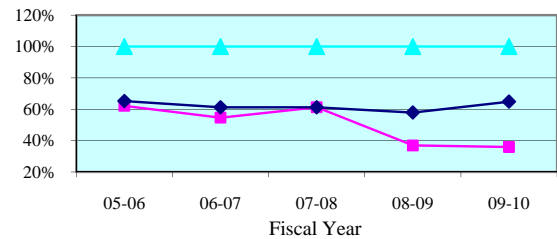

Percent to Voir Dire - Quarterly Data

Quarterly Percent to Voir Dire	Apr-Jun 2010	Jul-Sep 2010	Oct-Dec 2010	Jan-Mar 2011
Nassau	30.3%	37.1%	46.6%	40.6%
State Median	69.2%	60.9%	54.3%	59.6%

Average Panel Size - 5 Year Trend

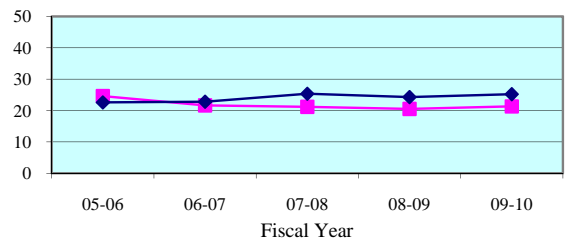

Average Panel Size - Quarterly Data

Quarterly Average Panel Size	Apr-Jun 2010	Jul-Sep 2010	Oct-Dec 2010	Jan-Mar 2011
Nassau	20.0	22.4	22.2	23.4
State Median	26.5	25.0	24.3	25.9

Number of Trials - 5 Year Trend

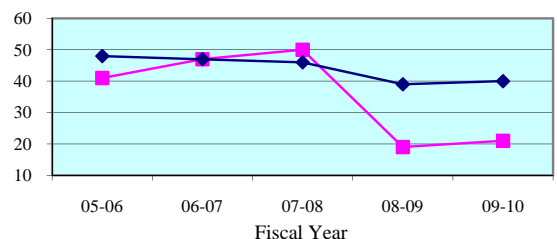

Number of Trials (6 + 12 Person) - Quarterly Data

Quarterly (6 + 12 Person)	Apr-Jun 2010	Jul-Sep 2010	Oct-Dec 2010	Jan-Mar 2011
Nassau	5	5	9	8
State Median	12	11	10	14

Legend: County (cyan triangle) State Median (magenta square) Standard (dark blue diamond)

Note: Jury Management data is provided by the clerk of court for each county or the circuit court administrator. This data is self reported through the jury management reports, and the accuracy, validity, and reliability of this data can not be confirmed

Summoning Yield - 5 Year Trend

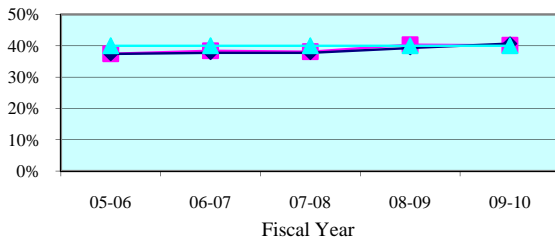

Summoning Yield - Quarterly Data

Quarterly Summoning Yield	Apr-Jun 2010	Jul-Sep 2010	Oct-Dec 2010	Jan-Mar 2011
Fifth Circuit	40.8%	41.9%	39.2%	42.3%
Circuit Median	40.3%	40.2%	41.4%	41.4%

Juror Days Per Trial - 5 Year Trend

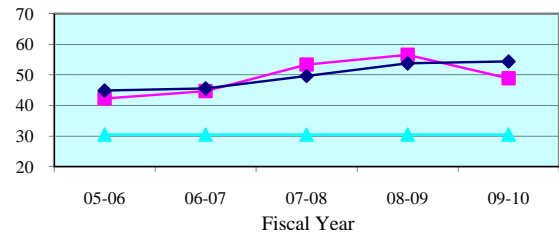

Juror Days Per Trial - Quarterly Data

Quarterly JDPT	Apr-Jun 2010	Jul-Sep 2010	Oct-Dec 2010	Jan-Mar 2011
Fifth Circuit	44.6	42.3	50.0	58.3
Circuit Median	54.8	53.0	52.9	57.4

People Brought In Per Trial - 5 Year Trend

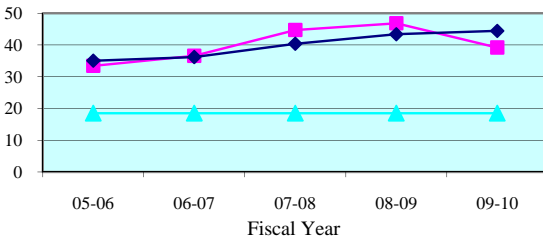

People Brought In Per Trial - Quarterly Data

Quarterly PBI	Apr-Jun 2010	Jul-Sep 2010	Oct-Dec 2010	Jan-Mar 2011
Fifth Circuit	36.2	33.6	40.6	48.4
Circuit Median	44.3	41.0	44.0	45.4

Percent to Voir Dire - 5 Year Trend

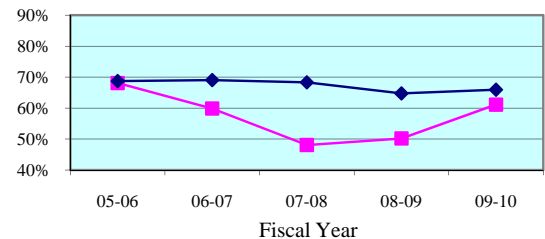

Percent to Voir Dire - Quarterly Data

Quarterly Percent to Voir Dire	Apr-Jun 2010	Jul-Sep 2010	Oct-Dec 2010	Jan-Mar 2011
Fifth Circuit	63.8%	68.8%	55.3%	48.1%
Circuit Median	65.5%	67.2%	64.0%	66.1%

Average Panel Size - 5 Year Trend

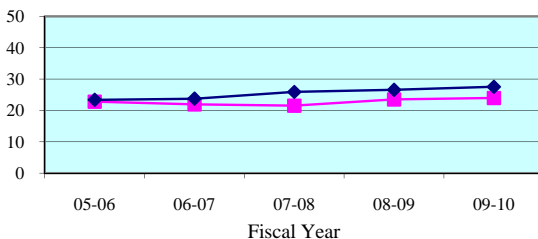

Average Panel Size - Quarterly Data

Quarterly Average Panel Size	Apr-Jun 2010	Jul-Sep 2010	Oct-Dec 2010	Jan-Mar 2011
Fifth Circuit	23.1	23.1	22.5	23.3
Circuit Median	29.0	27.7	28.4	28.6

Number of Trials - 5 Year Trend

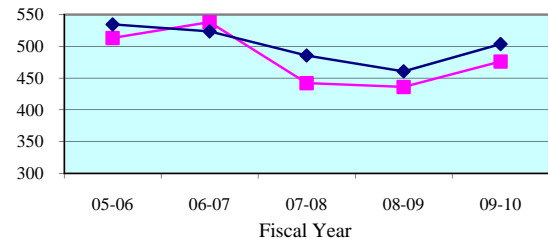

Number of Trials (6 + 12 Person) - Quarterly Data

Quarterly (6 + 12 Person)	Apr-Jun 2010	Jul-Sep 2010	Oct-Dec 2010	Jan-Mar 2011
Fifth Circuit	126	119	116	105
Circuit Median	132	125	122	122

Legend: Circuit Circuit Median Standard

Note: Jury Management data is provided by the clerk of court for each county or the circuit court administrator. This data is self reported through the jury management reports, and the accuracy, validity, and reliability of this data can not be confirmed by OSCA staff.

Summoning Yield - 5 Year Trend

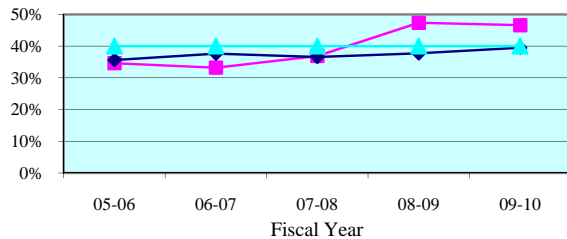

Summoning Yield - Quarterly Data

Quarterly Summoning Yield	Apr-Jun 2010	Jul-Sep 2010	Oct-Dec 2010	Jan-Mar 2011
Citrus	44.6%	43.3%	45.7%	54.3%
State Median	38.5%	38.0%	39.2%	39.4%

Juror Days Per Trial - 5 Year Trend

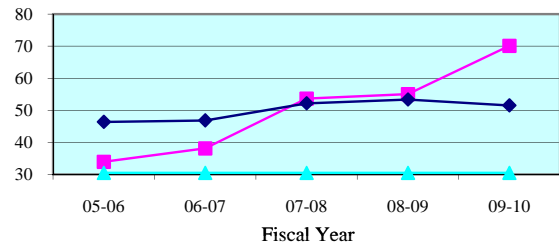

Juror Days Per Trial - Quarterly Data

Quarterly JDPT	Apr-Jun 2010	Jul-Sep 2010	Oct-Dec 2010	Jan-Mar 2011
Citrus	66.3	47.8	40.1	76.6
State Median	51.7	48.8	54.9	50.2

People Brought In Per Trial - 5 Year Trend

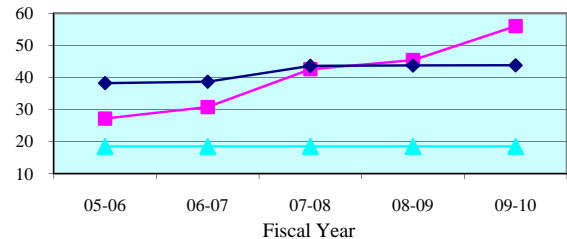

People Brought In Per Trial - Quarterly Data

Quarterly PBI	Apr-Jun 2010	Jul-Sep 2010	Oct-Dec 2010	Jan-Mar 2011
Citrus	57.0	39.1	31.1	61.0
State Median	42.1	45.0	45.9	41.3

Percent to Voir Dire - 5 Year Trend

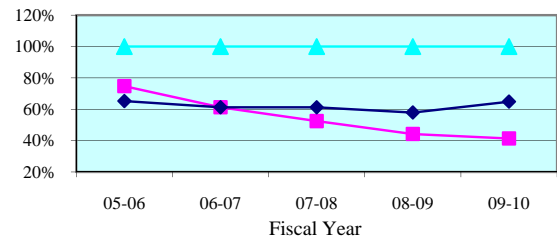

Percent to Voir Dire - Quarterly Data

Quarterly Percent to Voir Dire	Apr-Jun 2010	Jul-Sep 2010	Oct-Dec 2010	Jan-Mar 2011
Citrus	38.6%	58.0%	63.7%	41.8%
State Median	69.2%	60.9%	54.3%	59.6%

Average Panel Size - 5 Year Trend

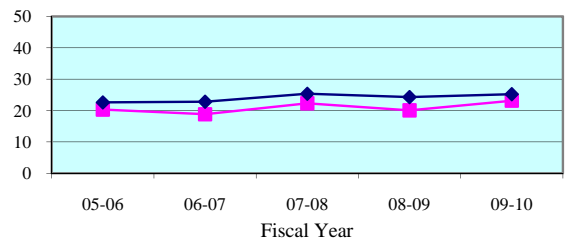

Average Panel Size - Quarterly Data

Quarterly Average Panel Size	Apr-Jun 2010	Jul-Sep 2010	Oct-Dec 2010	Jan-Mar 2011
Citrus	22.0	22.7	19.8	25.5
State Median	26.5	25.0	24.3	25.9

Number of Trials - 5 Year Trend

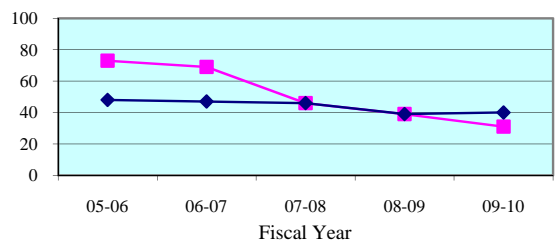

Number of Trials (6 + 12 Person) - Quarterly Data

Quarterly (6 + 12 Person)	Apr-Jun 2010	Jul-Sep 2010	Oct-Dec 2010	Jan-Mar 2011
Citrus	6	12	10	10
State Median	12	11	10	14

Legend: County (blue diamond) State Median (red square) Standard (green triangle)

Note: Jury Management data is provided by the clerk of court for each county or the circuit court administrator. This data is self reported through the jury management reports, and the accuracy, validity, and reliability of this data can not be confirmed

Summoning Yield - 5 Year Trend

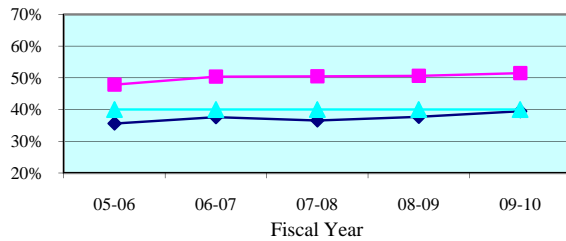

Summoning Yield - Quarterly Data

Quarterly Summoning Yield	Apr-Jun 2010	Jul-Sep 2010	Oct-Dec 2010	Jan-Mar 2011
Hernando	55.9%	52.0%	50.4%	54.9%
State Median	38.5%	38.0%	39.2%	39.4%

Juror Days Per Trial - 5 Year Trend

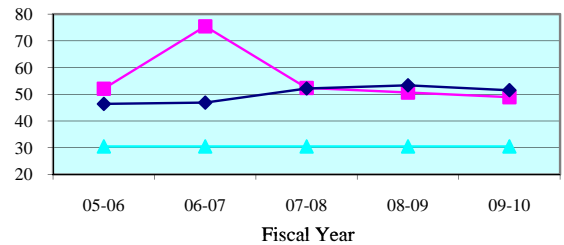

Juror Days Per Trial - Quarterly Data

Quarterly JDPT	Apr-Jun 2010	Jul-Sep 2010	Oct-Dec 2010	Jan-Mar 2011
Hernando	39.5	62.2	61.4	70.1
State Median	51.7	48.8	54.9	50.2

People Brought In Per Trial - 5 Year Trend

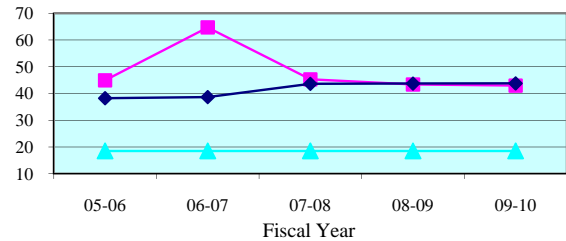

People Brought In Per Trial - Quarterly Data

Quarterly PBI	Apr-Jun 2010	Jul-Sep 2010	Oct-Dec 2010	Jan-Mar 2011
Hernando	33.7	48.5	48.0	60.0
State Median	42.1	45.0	45.9	41.3

Percent to Voir Dire - 5 Year Trend

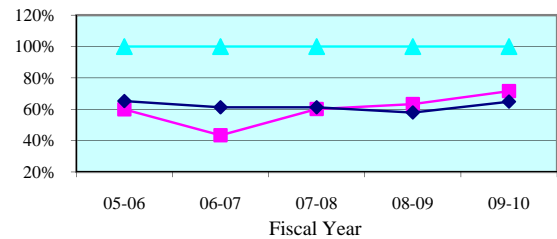

Percent to Voir Dire - Quarterly Data

Quarterly Percent to Voir Dire	Apr-Jun 2010	Jul-Sep 2010	Oct-Dec 2010	Jan-Mar 2011
Hernando	83.2%	72.5%	93.0%	61.4%
State Median	69.2%	60.9%	54.3%	59.6%

Average Panel Size - 5 Year Trend

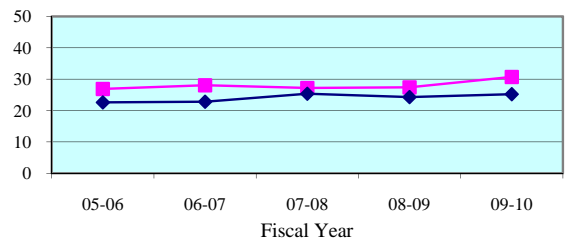

Average Panel Size - Quarterly Data

Quarterly Average Panel Size	Apr-Jun 2010	Jul-Sep 2010	Oct-Dec 2010	Jan-Mar 2011
Hernando	28.0	35.2	44.6	36.9
State Median	26.5	25.0	24.3	25.9

Number of Trials - 5 Year Trend

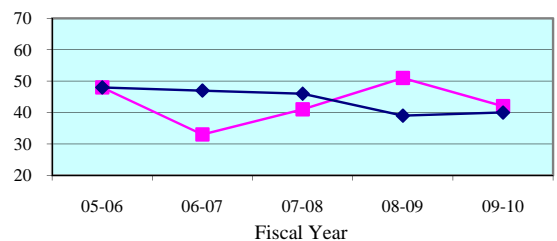

Number of Trials (6 + 12 Person) - Quarterly Data

Quarterly (6 + 12 Person)	Apr-Jun 2010	Jul-Sep 2010	Oct-Dec 2010	Jan-Mar 2011
Hernando	12	13	8	7
State Median	12	11	10	14

Legend: County (cyan triangle) State Median (magenta square) Standard (dark blue diamond)

Note: Jury Management data is provided by the clerk of court for each county or the circuit court administrator. This data is self reported through the jury management reports, and the accuracy, validity, and reliability of this data can not be confirmed

Summoning Yield - 5 Year Trend

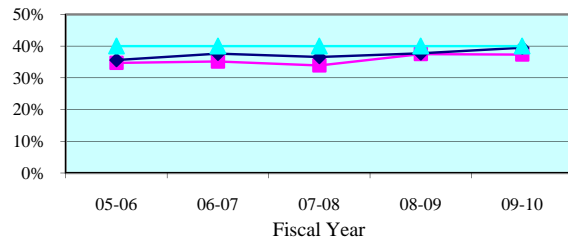

Summoning Yield - Quarterly Data

Quarterly Summoning Yield	Apr-Jun 2010	Jul-Sep 2010	Oct-Dec 2010	Jan-Mar 2011
Lake	36.9%	40.7%	34.8%	39.0%
State Median	38.5%	38.0%	39.2%	39.4%

Juror Days Per Trial - 5 Year Trend

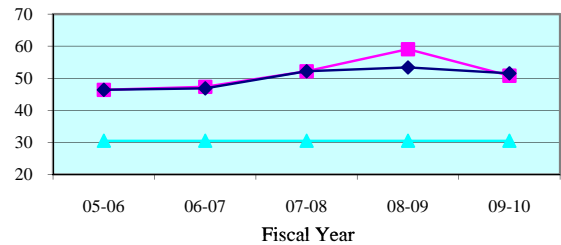

Juror Days Per Trial - Quarterly Data

Quarterly JDPT	Apr-Jun 2010	Jul-Sep 2010	Oct-Dec 2010	Jan-Mar 2011
Lake	46.6	56.9	49.4	50.2
State Median	51.7	48.8	54.9	50.2

People Brought In Per Trial - 5 Year Trend

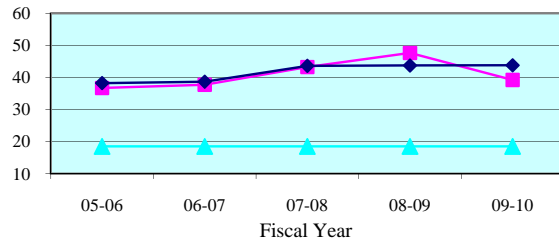

People Brought In Per Trial - Quarterly Data

Quarterly PBI	Apr-Jun 2010	Jul-Sep 2010	Oct-Dec 2010	Jan-Mar 2011
Lake	36.0	46.8	37.1	39.7
State Median	42.1	45.0	45.9	41.3

Percent to Voir Dire - 5 Year Trend

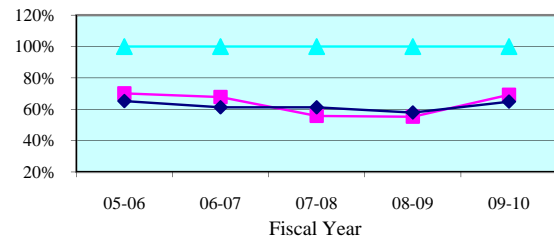

Percent to Voir Dire - Quarterly Data

Quarterly Percent to Voir Dire	Apr-Jun 2010	Jul-Sep 2010	Oct-Dec 2010	Jan-Mar 2011
Lake	77.2%	51.2%	71.4%	59.7%
State Median	69.2%	60.9%	54.3%	59.6%

Average Panel Size - 5 Year Trend

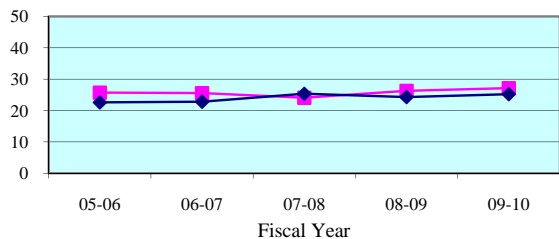

Average Panel Size - Quarterly Data

Quarterly Average Panel Size	Apr-Jun 2010	Jul-Sep 2010	Oct-Dec 2010	Jan-Mar 2011
Lake	27.8	24.0	26.5	23.7
State Median	26.5	25.0	24.3	25.9

Number of Trials - 5 Year Trend

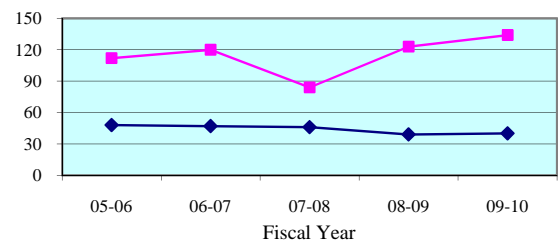

Number of Trials (6 + 12 Person) - Quarterly Data

Quarterly (6 + 12 Person)	Apr-Jun 2010	Jul-Sep 2010	Oct-Dec 2010	Jan-Mar 2011
Lake	42	19	30	26
State Median	12	11	10	14

Legend: County (cyan triangle) State Median (magenta square) Standard (dark blue diamond)

Note: Jury Management data is provided by the clerk of court for each county or the circuit court administrator. This data is self reported through the jury management reports, and the accuracy, validity, and reliability of this data can not be confirmed

Summoning Yield - 5 Year Trend

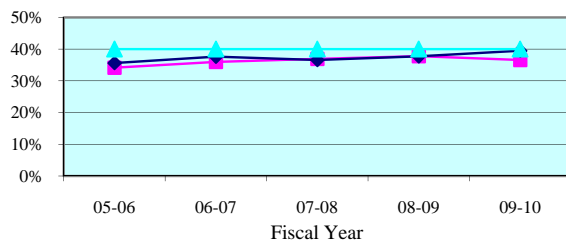

Summoning Yield - Quarterly Data

Quarterly Summoning Yield	Apr-Jun 2010	Jul-Sep 2010	Oct-Dec 2010	Jan-Mar 2011
Marion	36.9%	35.7%	39.6%	38.3%
State Median	38.5%	38.0%	39.2%	39.4%

Juror Days Per Trial - 5 Year Trend

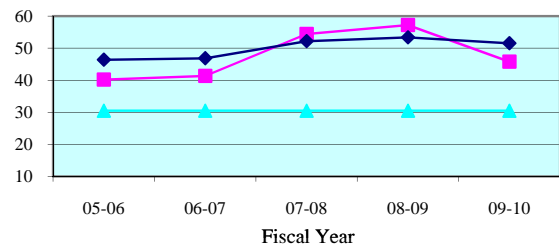

Juror Days Per Trial - Quarterly Data

Quarterly JDPT	Apr-Jun 2010	Jul-Sep 2010	Oct-Dec 2010	Jan-Mar 2011
Marion	43.1	33.3	50.0	56.1
State Median	51.7	48.8	54.9	50.2

People Brought In Per Trial - 5 Year Trend

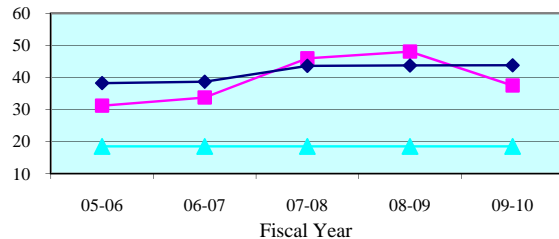

People Brought In Per Trial - Quarterly Data

Quarterly PBI	Apr-Jun 2010	Jul-Sep 2010	Oct-Dec 2010	Jan-Mar 2011
Marion	35.8	25.7	42.1	47.5
State Median	42.1	45.0	45.9	41.3

Percent to Voir Dire - 5 Year Trend

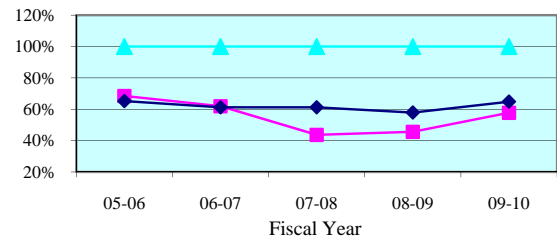

Percent to Voir Dire - Quarterly Data

Quarterly Percent to Voir Dire	Apr-Jun 2010	Jul-Sep 2010	Oct-Dec 2010	Jan-Mar 2011
Marion	54.6%	81.6%	44.0%	45.1%
State Median	69.2%	60.9%	54.3%	59.6%

Average Panel Size - 5 Year Trend

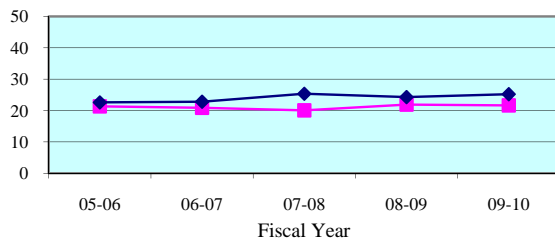

Average Panel Size - Quarterly Data

Quarterly Average Panel Size	Apr-Jun 2010	Jul-Sep 2010	Oct-Dec 2010	Jan-Mar 2011
Marion	19.6	20.9	18.5	21.4
State Median	26.5	25.0	24.3	25.9

Number of Trials - 5 Year Trend

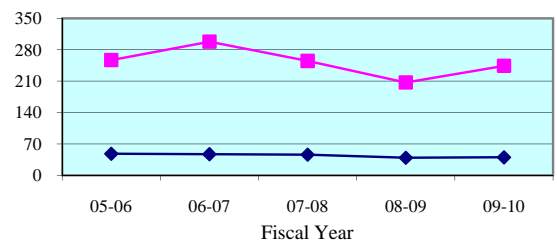

Number of Trials (6 + 12 Person) - Quarterly Data

Quarterly (6 + 12 Person)	Apr-Jun 2010	Jul-Sep 2010	Oct-Dec 2010	Jan-Mar 2011
Marion	58	70	62	59
State Median	12	11	10	14

Legend: County (cyan triangle) State Median (magenta square) Standard (dark blue diamond)

Note: Jury Management data is provided by the clerk of court for each county or the circuit court administrator. This data is self reported through the jury management reports, and the accuracy, validity, and reliability of this data can not be confirmed

Summoning Yield - 5 Year Trend

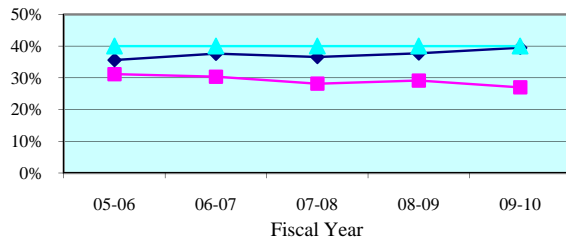

Summoning Yield - Quarterly Data

Quarterly Summoning Yield	Apr-Jun 2010	Jul-Sep 2010	Oct-Dec 2010	Jan-Mar 2011
Sumter	30.4%	27.0%	27.0%	33.4%
State Median	38.5%	38.0%	39.2%	39.4%

Juror Days Per Trial - 5 Year Trend

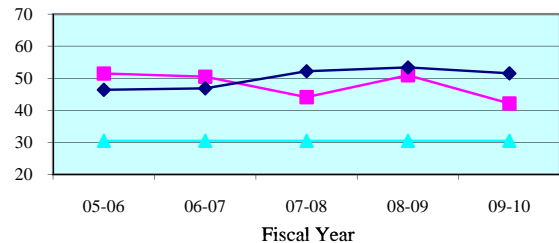

Juror Days Per Trial - Quarterly Data

Quarterly JDPT	Apr-Jun 2010	Jul-Sep 2010	Oct-Dec 2010	Jan-Mar 2011
Sumter	36.4	48.2	55.3	84.0
State Median	51.7	48.8	54.9	50.2

People Brought In Per Trial - 5 Year Trend

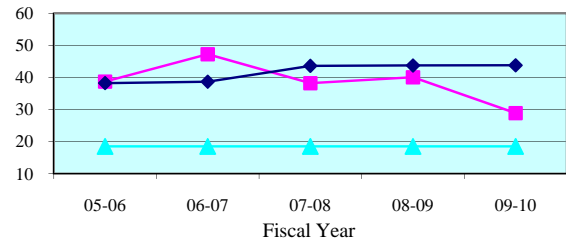

People Brought In Per Trial - Quarterly Data

Quarterly PBI	Apr-Jun 2010	Jul-Sep 2010	Oct-Dec 2010	Jan-Mar 2011
Sumter	28.5	42.6	49.5	72.3
State Median	42.1	45.0	45.9	41.3

Percent to Voir Dire - 5 Year Trend

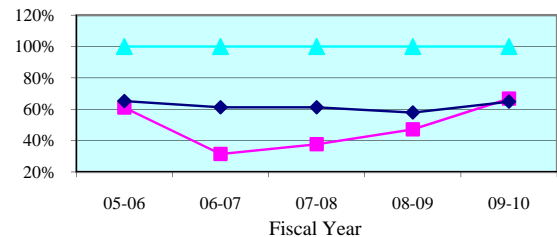

Percent to Voir Dire - Quarterly Data

Quarterly Percent to Voir Dire	Apr-Jun 2010	Jul-Sep 2010	Oct-Dec 2010	Jan-Mar 2011
Sumter	61.4%	46.0%	36.0%	23.5%
State Median	69.2%	60.9%	54.3%	59.6%

Average Panel Size - 5 Year Trend

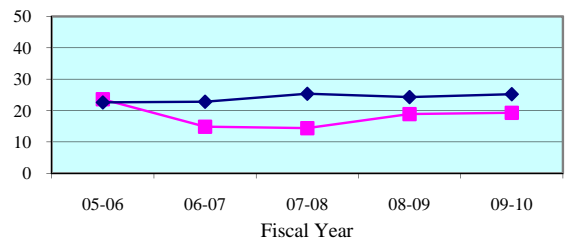

Average Panel Size - Quarterly Data

Quarterly Average Panel Size	Apr-Jun 2010	Jul-Sep 2010	Oct-Dec 2010	Jan-Mar 2011
Sumter	17.5	19.6	17.8	17.0
State Median	26.5	25.0	24.3	25.9

Number of Trials - 5 Year Trend

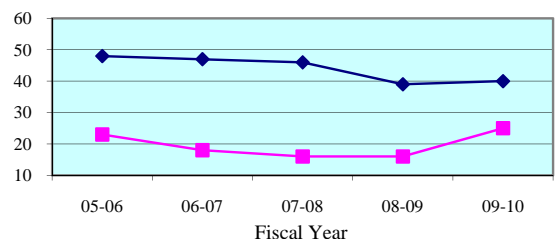

Number of Trials (6 + 12 Person) - Quarterly Data

Quarterly (6 + 12 Person)	Apr-Jun 2010	Jul-Sep 2010	Oct-Dec 2010	Jan-Mar 2011
Sumter	8	5	6	3
State Median	12	11	10	14

Legend: County (cyan triangle) State Median (magenta square) Standard (dark blue diamond)

Note: Jury Management data is provided by the clerk of court for each county or the circuit court administrator. This data is self reported through the jury management reports, and the accuracy, validity, and reliability of this data can not be confirmed

Summoning Yield - 5 Year Trend

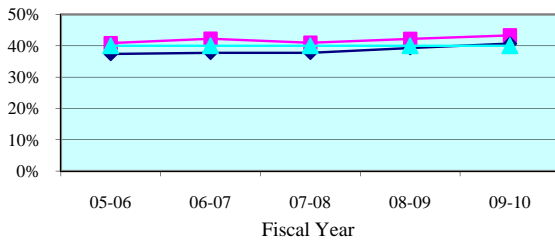

Summoning Yield - Quarterly Data

Quarterly Summoning Yield	Apr-Jun 2010	Jul-Sep 2010	Oct-Dec 2010	Jan-Mar 2011
Sixth Circuit	43.3%	42.5%	44.7%	45.3%
Circuit Median	40.3%	40.2%	41.4%	41.4%

Juror Days Per Trial - 5 Year Trend

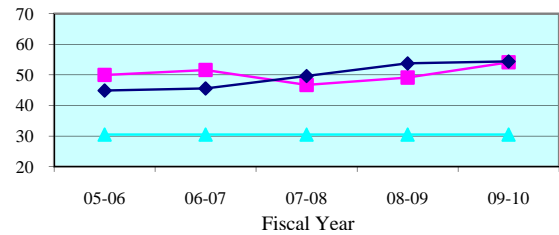

Juror Days Per Trial - Quarterly Data

Quarterly JDPT	Apr-Jun 2010	Jul-Sep 2010	Oct-Dec 2010	Jan-Mar 2011
Sixth Circuit	56.7	55.2	52.5	55.8
Circuit Median	54.8	53.0	52.9	57.4

People Brought In Per Trial - 5 Year Trend

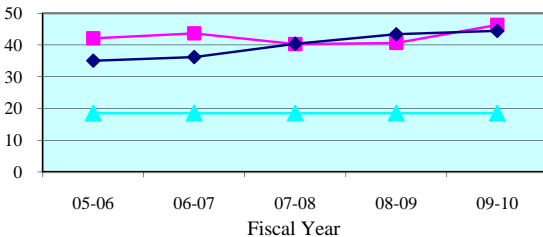

People Brought In Per Trial - Quarterly Data

Quarterly PBI	Apr-Jun 2010	Jul-Sep 2010	Oct-Dec 2010	Jan-Mar 2011
Sixth Circuit	48.4	47.5	45.1	46.7
Circuit Median	44.3	41.0	44.0	45.4

Percent to Voir Dire - 5 Year Trend

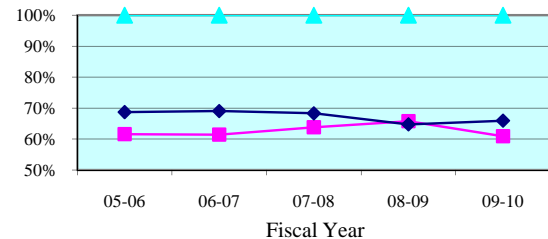

Percent to Voir Dire - Quarterly Data

Quarterly Percent to Voir Dire	Apr-Jun 2010	Jul-Sep 2010	Oct-Dec 2010	Jan-Mar 2011
Sixth Circuit	61.5%	57.0%	63.2%	61.3%
Circuit Median	65.5%	67.2%	64.0%	66.1%

Average Panel Size - 5 Year Trend

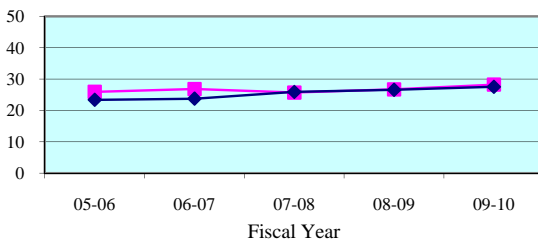

Average Panel Size - Quarterly Data

Quarterly Average Panel Size	Apr-Jun 2010	Jul-Sep 2010	Oct-Dec 2010	Jan-Mar 2011
Sixth Circuit	29.8	27.0	28.5	28.6
Circuit Median	29.0	27.7	28.4	28.6

Number of Trials - 5 Year Trend

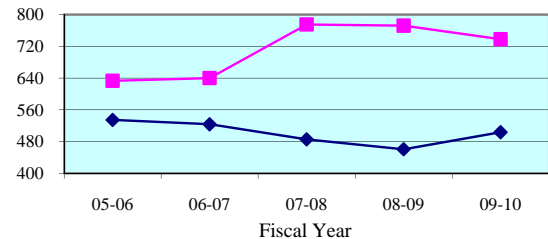

Number of Trials (6 + 12 Person) - Quarterly Data

Quarterly (6 + 12 Person)	Apr-Jun 2010	Jul-Sep 2010	Oct-Dec 2010	Jan-Mar 2011
Sixth Circuit	172	165	155	176
Circuit Median	132	125	122	122

Legend: Circuit Circuit Median Standard

Note: Jury Management data is provided by the clerk of court for each county or the circuit court administrator. This data is self reported through the jury management reports, and the accuracy, validity, and reliability of this data can not be confirmed by OSCA staff.

Summoning Yield - 5 Year Trend

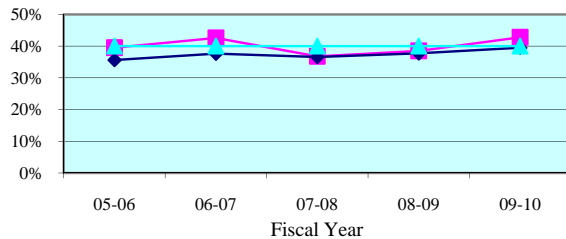

Summoning Yield - Quarterly Data

Quarterly Summoning Yield	Apr-Jun 2010	Jul-Sep 2010	Oct-Dec 2010	Jan-Mar 2011
Pasco	44.0%	40.8%	44.4%	46.1%
State Median	38.5%	38.0%	39.2%	39.4%

Juror Days Per Trial - 5 Year Trend

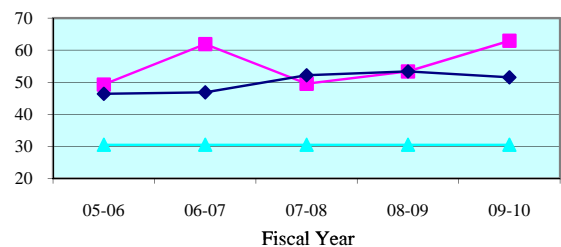

Juror Days Per Trial - Quarterly Data

Quarterly JDPT	Apr-Jun 2010	Jul-Sep 2010	Oct-Dec 2010	Jan-Mar 2011
Pasco	70.9	61.1	54.9	67.7
State Median	51.7	48.8	54.9	50.2

People Brought In Per Trial - 5 Year Trend

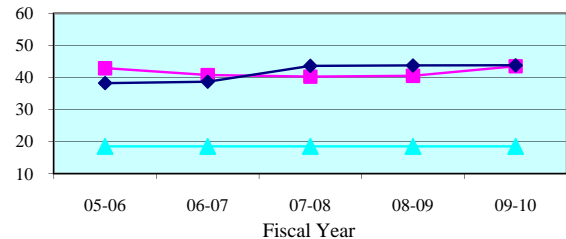

People Brought In Per Trial - Quarterly Data

Quarterly PBI	Apr-Jun 2010	Jul-Sep 2010	Oct-Dec 2010	Jan-Mar 2011
Pasco	60.7	52.2	44.2	55.7
State Median	42.1	45.0	45.9	41.3

Percent to Voir Dire - 5 Year Trend

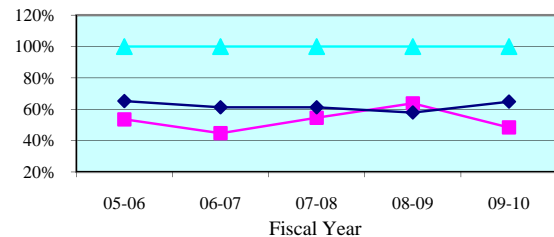

Percent to Voir Dire - Quarterly Data

Quarterly Percent to Voir Dire	Apr-Jun 2010	Jul-Sep 2010	Oct-Dec 2010	Jan-Mar 2011
Pasco	43.7%	46.0%	58.1%	47.8%
State Median	69.2%	60.9%	54.3%	59.6%

Average Panel Size - 5 Year Trend

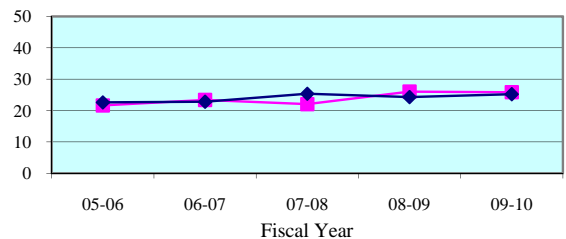

Average Panel Size - Quarterly Data

Quarterly Average Panel Size	Apr-Jun 2010	Jul-Sep 2010	Oct-Dec 2010	Jan-Mar 2011
Pasco	26.5	24.0	25.7	26.7
State Median	26.5	25.0	24.3	25.9

Number of Trials - 5 Year Trend

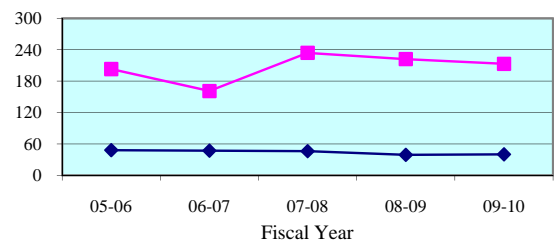

Number of Trials (6 + 12 Person) - Quarterly Data

Quarterly (6 + 12 Person)	Apr-Jun 2010	Jul-Sep 2010	Oct-Dec 2010	Jan-Mar 2011
Pasco	39	40	42	35
State Median	12	11	10	14

Legend: County (blue diamond) State Median (pink square) Standard (cyan triangle)

Note: Jury Management data is provided by the clerk of court for each county or the circuit court administrator. This data is self reported through the jury management reports, and the accuracy, validity, and reliability of this data can not be confirmed

Summoning Yield - 5 Year Trend

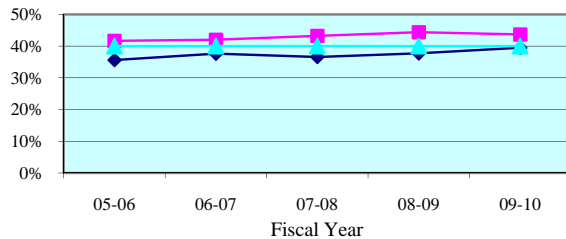

Summoning Yield - Quarterly Data

Quarterly Summoning Yield	Apr-Jun 2010	Jul-Sep 2010	Oct-Dec 2010	Jan-Mar 2011
Pinellas	42.8%	43.3%	44.9%	44.9%
State Median	38.5%	38.0%	39.2%	39.4%

Juror Days Per Trial - 5 Year Trend

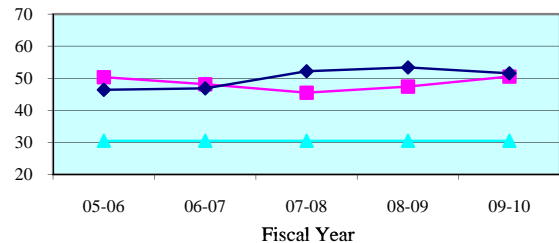

Juror Days Per Trial - Quarterly Data

Quarterly JDPT	Apr-Jun 2010	Jul-Sep 2010	Oct-Dec 2010	Jan-Mar 2011
Pinellas	52.6	53.4	51.6	52.9
State Median	51.7	48.8	54.9	50.2

People Brought In Per Trial - 5 Year Trend

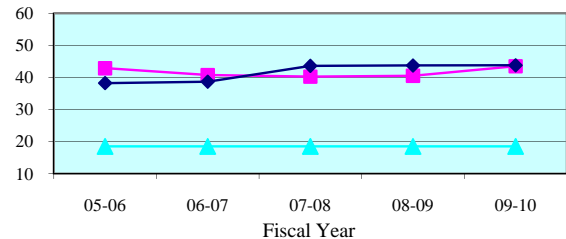

People Brought In Per Trial - Quarterly Data

Quarterly PBI	Apr-Jun 2010	Jul-Sep 2010	Oct-Dec 2010	Jan-Mar 2011
Pinellas	44.8	46.0	45.5	44.5
State Median	42.1	45.0	45.9	41.3

Percent to Voir Dire - 5 Year Trend

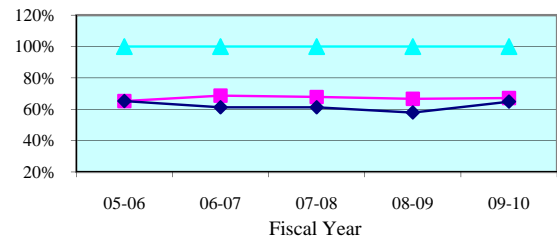

Percent to Voir Dire - Quarterly Data

Quarterly Percent to Voir Dire	Apr-Jun 2010	Jul-Sep 2010	Oct-Dec 2010	Jan-Mar 2011
Pinellas	68.5%	60.9%	65.0%	65.4%
State Median	69.2%	60.9%	54.3%	59.6%

Average Panel Size - 5 Year Trend

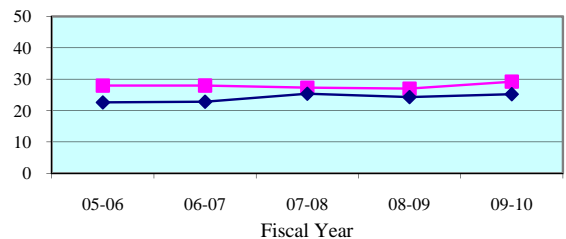

Average Panel Size - Quarterly Data

Quarterly Average Panel Size	Apr-Jun 2010	Jul-Sep 2010	Oct-Dec 2010	Jan-Mar 2011
Pinellas	30.7	28.0	29.6	29.1
State Median	26.5	25.0	24.3	25.9

Number of Trials - 5 Year Trend

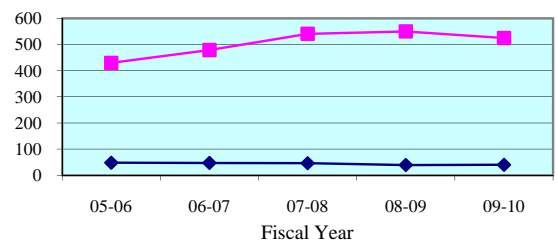

Number of Trials (6 + 12 Person) - Quarterly Data

Quarterly (6 + 12 Person)	Apr-Jun 2010	Jul-Sep 2010	Oct-Dec 2010	Jan-Mar 2011
Pinellas	133	125	113	141
State Median	12	11	10	14

Legend: County (blue diamond) State Median (pink square) Standard (cyan triangle)

Note: Jury Management data is provided by the clerk of court for each county or the circuit court administrator. This data is self reported through the jury management reports, and the accuracy, validity, and reliability of this data can not be confirmed

Summoning Yield - 5 Year Trend

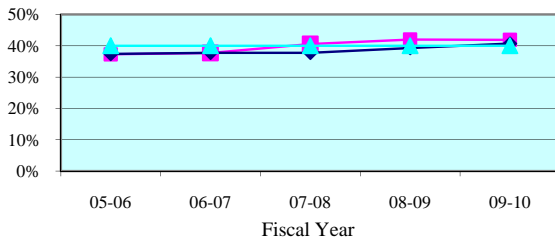

Summoning Yield - Quarterly Data

Quarterly Summoning Yield	Apr-Jun 2010	Jul-Sep 2010	Oct-Dec 2010	Jan-Mar 2011
Seventh Circuit	43.4%	40.6%	42.7%	45.0%
Circuit Median	40.3%	40.2%	41.4%	41.4%

Juror Days Per Trial - 5 Year Trend

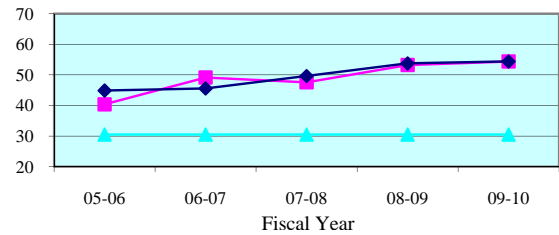

Juror Days Per Trial - Quarterly Data

Quarterly JDPT	Apr-Jun 2010	Jul-Sep 2010	Oct-Dec 2010	Jan-Mar 2011
Seventh Circuit	58.7	46.8	61.3	57.1
Circuit Median	54.8	53.0	52.9	57.4

People Brought In Per Trial - 5 Year Trend

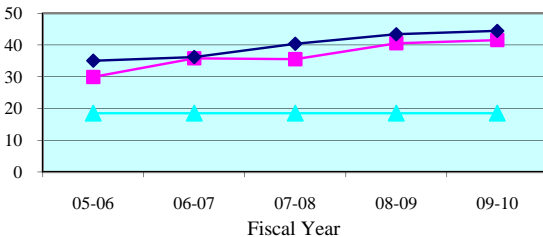

People Brought In Per Trial - Quarterly Data

Quarterly PBI	Apr-Jun 2010	Jul-Sep 2010	Oct-Dec 2010	Jan-Mar 2011
Seventh Circuit	44.2	36.1	47.1	45.0
Circuit Median	44.3	41.0	44.0	45.4

Percent to Voir Dire - 5 Year Trend

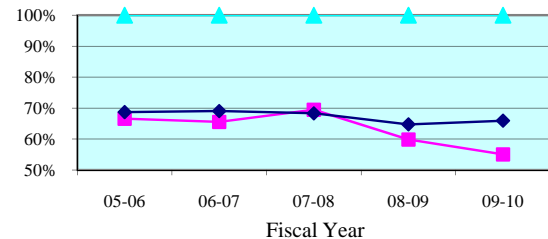

Percent to Voir Dire - Quarterly Data

Quarterly Percent to Voir Dire	Apr-Jun 2010	Jul-Sep 2010	Oct-Dec 2010	Jan-Mar 2011
Seventh Circuit	51.0%	57.6%	46.4%	48.0%
Circuit Median	65.5%	67.2%	64.0%	66.1%

Average Panel Size - 5 Year Trend

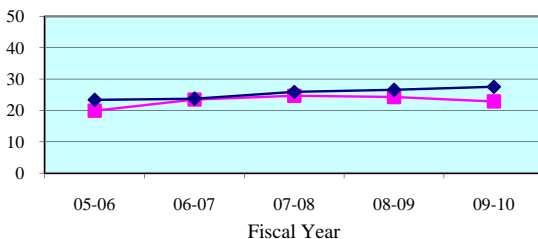

Average Panel Size - Quarterly Data

Quarterly Average Panel Size	Apr-Jun 2010	Jul-Sep 2010	Oct-Dec 2010	Jan-Mar 2011
Seventh Circuit	22.5	20.8	21.9	21.6
Circuit Median	29.0	27.7	28.4	28.6

Number of Trials - 5 Year Trend

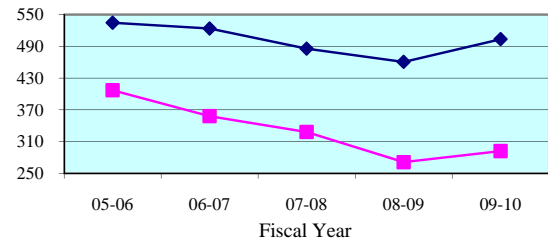

Number of Trials (6 + 12 Person) - Quarterly Data

Quarterly (6 + 12 Person)	Apr-Jun 2010	Jul-Sep 2010	Oct-Dec 2010	Jan-Mar 2011
Seventh Circuit	62	74	63	73
Circuit Median	132	125	122	122

Legend: Circuit (blue diamond) Circuit Median (pink square) Standard (cyan triangle)

Note: Jury Management data is provided by the clerk of court for each county or the circuit court administrator. This data is self reported through the jury management reports, and the accuracy, validity, and reliability of this data can not be confirmed by OSCA staff.

Summoning Yield - 5 Year Trend

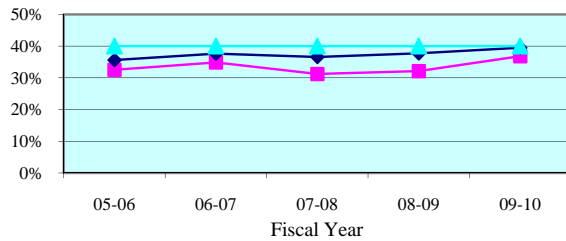

Summoning Yield - Quarterly Data

Quarterly Summoning Yield	Apr-Jun 2010	Jul-Sep 2010	Oct-Dec 2010	Jan-Mar 2011
Flagler	28.4%	24.5%	29.9%	35.7%
State Median	38.5%	38.0%	39.2%	39.4%

Juror Days Per Trial - 5 Year Trend

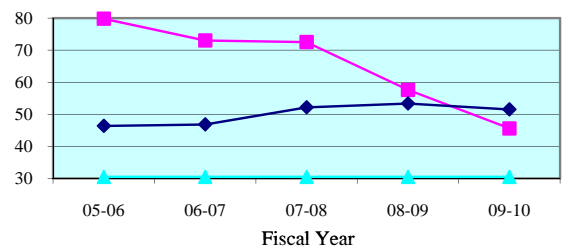

Juror Days Per Trial - Quarterly Data

Quarterly JDPT	Apr-Jun 2010	Jul-Sep 2010	Oct-Dec 2010	Jan-Mar 2011
Flagler	63.6	33.0	167.3	28.9
State Median	51.7	48.8	54.9	50.2

People Brought In Per Trial - 5 Year Trend

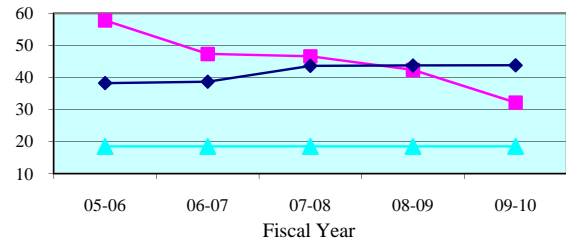

People Brought In Per Trial - Quarterly Data

Quarterly PBI	Apr-Jun 2010	Jul-Sep 2010	Oct-Dec 2010	Jan-Mar 2011
Flagler	39.8	25.3	107.0	21.5
State Median	42.1	45.0	45.9	41.3

Percent to Voir Dire - 5 Year Trend

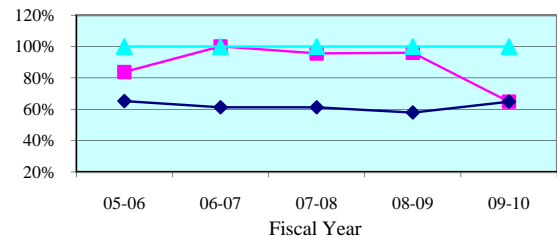

Percent to Voir Dire - Quarterly Data

Quarterly Percent to Voir Dire	Apr-Jun 2010	Jul-Sep 2010	Oct-Dec 2010	Jan-Mar 2011
Flagler	64.8%	77.7%	29.0%	65.0%
State Median	69.2%	60.9%	54.3%	59.6%

Average Panel Size - 5 Year Trend

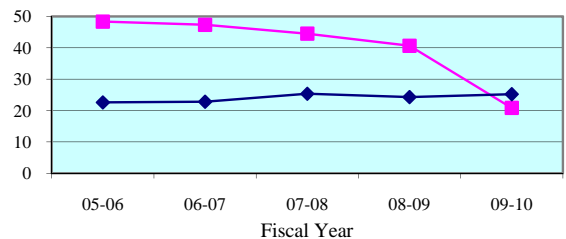

Average Panel Size - Quarterly Data

Quarterly Average Panel Size	Apr-Jun 2010	Jul-Sep 2010	Oct-Dec 2010	Jan-Mar 2011
Flagler	25.8	19.6	31.0	14.0
State Median	26.5	25.0	24.3	25.9

Number of Trials - 5 Year Trend

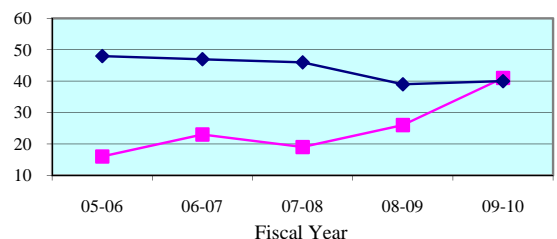

Number of Trials (6 + 12 Person) - Quarterly Data

Quarterly (6 + 12 Person)	Apr-Jun 2010	Jul-Sep 2010	Oct-Dec 2010	Jan-Mar 2011
Flagler	5	8	3	17
State Median	12	11	10	14

Legend: County (cyan triangle) State Median (magenta square) Standard (dark blue diamond)

Note: Jury Management data is provided by the clerk of court for each county or the circuit court administrator. This data is self reported through the jury management reports, and the accuracy, validity, and reliability of this data can not be confirmed

Summoning Yield - 5 Year Trend

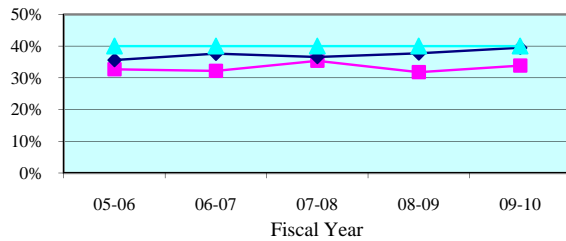

Summoning Yield - Quarterly Data

Quarterly Summoning Yield	Apr-Jun 2010	Jul-Sep 2010	Oct-Dec 2010	Jan-Mar 2011
Putnam	37.3%	30.8%	29.7%	33.4%
State Median	38.5%	38.0%	39.2%	39.4%

Juror Days Per Trial - 5 Year Trend

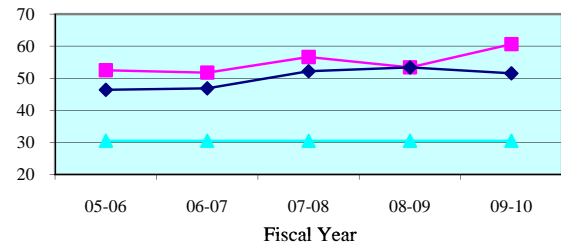

Juror Days Per Trial - Quarterly Data

Quarterly JDPT	Apr-Jun 2010	Jul-Sep 2010	Oct-Dec 2010	Jan-Mar 2011
Putnam	53.9	45.7	55.6	59.6
State Median	51.7	48.8	54.9	50.2

People Brought In Per Trial - 5 Year Trend

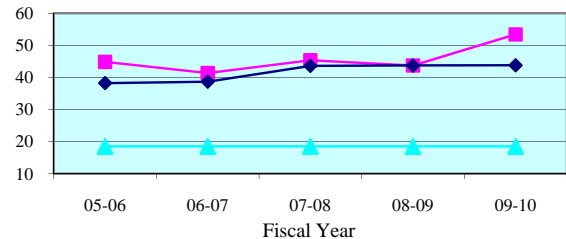

People Brought In Per Trial - Quarterly Data

Quarterly PBI	Apr-Jun 2010	Jul-Sep 2010	Oct-Dec 2010	Jan-Mar 2011
Putnam	47.1	34.1	42.3	55.2
State Median	42.1	45.0	45.9	41.3

Percent to Voir Dire - 5 Year Trend

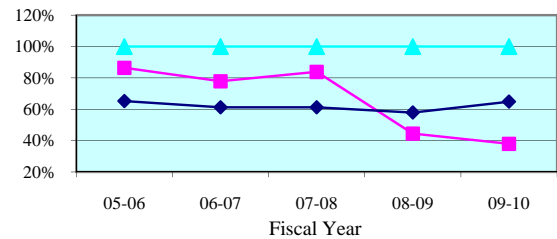

Percent to Voir Dire - Quarterly Data

Quarterly Percent to Voir Dire	Apr-Jun 2010	Jul-Sep 2010	Oct-Dec 2010	Jan-Mar 2011
Putnam	38.4%	59.8%	46.5%	36.6%
State Median	69.2%	60.9%	54.3%	59.6%

Average Panel Size - 5 Year Trend

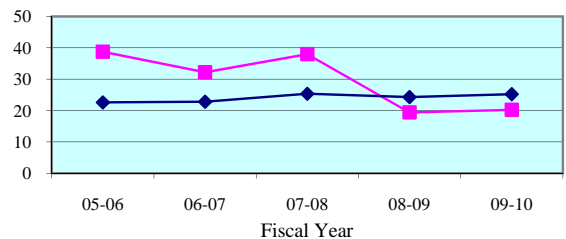

Average Panel Size - Quarterly Data

Quarterly Average Panel Size	Apr-Jun 2010	Jul-Sep 2010	Oct-Dec 2010	Jan-Mar 2011
Putnam	18.1	20.4	19.6	20.2
State Median	26.5	25.0	24.3	25.9

Number of Trials - 5 Year Trend

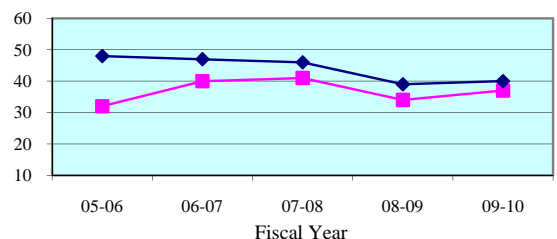

Number of Trials (6 + 12 Person) - Quarterly Data

Quarterly (6 + 12 Person)	Apr-Jun 2010	Jul-Sep 2010	Oct-Dec 2010	Jan-Mar 2011
Putnam	12	13	11	11
State Median	12	11	10	14

Legend: County (blue line with diamonds) State Median (red line with squares) Standard (green line with triangles)

Note: Jury Management data is provided by the clerk of court for each county or the circuit court administrator. This data is self reported through the jury management reports, and the accuracy, validity, and reliability of this data can not be confirmed

Summoning Yield - 5 Year Trend

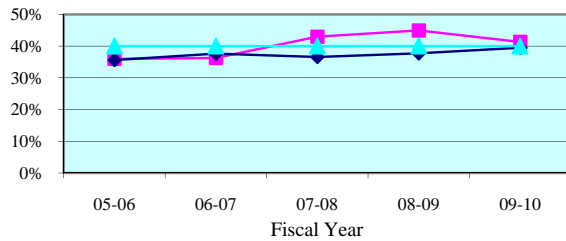

Summoning Yield - Quarterly Data

Quarterly Summoning Yield	Apr-Jun 2010	Jul-Sep 2010	Oct-Dec 2010	Jan-Mar 2011
St. Johns	39.4%	45.1%	45.4%	47.7%
State Median	38.5%	38.0%	39.2%	39.4%

Juror Days Per Trial - 5 Year Trend

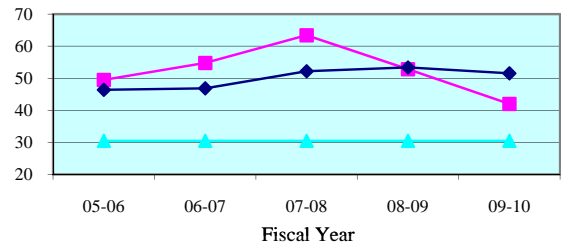

Juror Days Per Trial - Quarterly Data

Quarterly JDPT	Apr-Jun 2010	Jul-Sep 2010	Oct-Dec 2010	Jan-Mar 2011
St. Johns	48.8	30.9	42.7	38.3
State Median	51.7	48.8	54.9	50.2

People Brought In Per Trial - 5 Year Trend

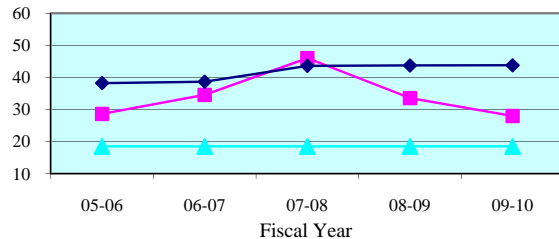

People Brought In Per Trial - Quarterly Data

Quarterly PBI	Apr-Jun 2010	Jul-Sep 2010	Oct-Dec 2010	Jan-Mar 2011
St. Johns	28.9	19.8	35.2	29.0
State Median	42.1	45.0	45.9	41.3

Percent to Voir Dire - 5 Year Trend

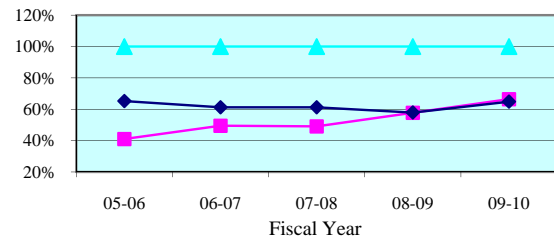

Percent to Voir Dire - Quarterly Data

Quarterly Percent to Voir Dire	Apr-Jun 2010	Jul-Sep 2010	Oct-Dec 2010	Jan-Mar 2011
St. Johns	69.2%	72.2%	47.4%	54.2%
State Median	69.2%	60.9%	54.3%	59.6%

Average Panel Size - 5 Year Trend

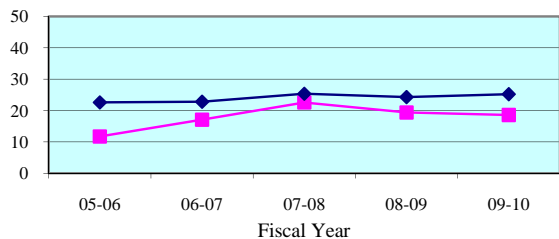

Average Panel Size - Quarterly Data

Quarterly Average Panel Size	Apr-Jun 2010	Jul-Sep 2010	Oct-Dec 2010	Jan-Mar 2011
St. Johns	20.0	14.3	16.7	15.7
State Median	26.5	25.0	24.3	25.9

Number of Trials - 5 Year Trend

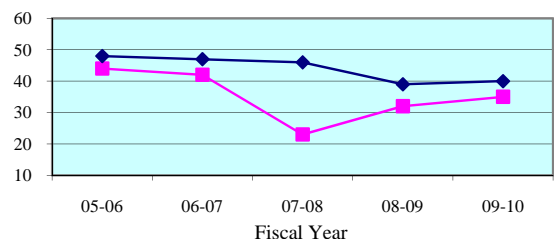

Number of Trials (6 + 12 Person) - Quarterly Data

Quarterly (6 + 12 Person)	Apr-Jun 2010	Jul-Sep 2010	Oct-Dec 2010	Jan-Mar 2011
St. Johns	10	10	6	7
State Median	12	11	10	14

Legend: County (cyan triangle) State Median (magenta square) Standard (dark blue diamond)

Note: Jury Management data is provided by the clerk of court for each county or the circuit court administrator. This data is self reported through the jury management reports, and the accuracy, validity, and reliability of this data can not be confirmed

Summoning Yield - 5 Year Trend

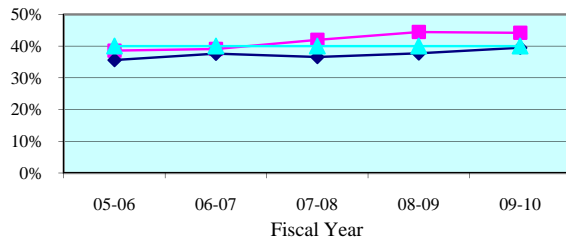

Summoning Yield - Quarterly Data

Quarterly Summoning Yield	Apr-Jun 2010	Jul-Sep 2010	Oct-Dec 2010	Jan-Mar 2011
Volusia	46.3%	43.9%	46.5%	48.3%
State Median	38.5%	38.0%	39.2%	39.4%

Juror Days Per Trial - 5 Year Trend

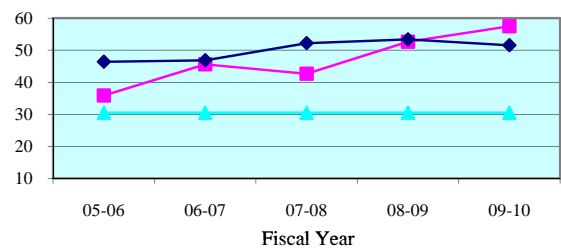

Juror Days Per Trial - Quarterly Data

Quarterly JDPT	Apr-Jun 2010	Jul-Sep 2010	Oct-Dec 2010	Jan-Mar 2011
Volusia	62.4	53.3	58.0	72.4
State Median	51.7	48.8	54.9	50.2

People Brought In Per Trial - 5 Year Trend

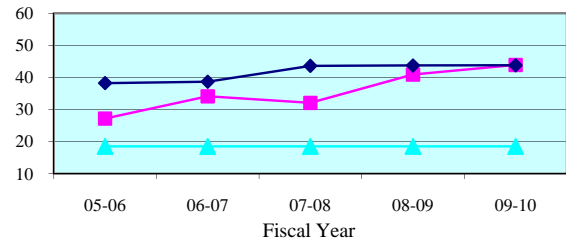

People Brought In Per Trial - Quarterly Data

Quarterly PBI	Apr-Jun 2010	Jul-Sep 2010	Oct-Dec 2010	Jan-Mar 2011
Volusia	48.2	42.5	45.9	55.5
State Median	42.1	45.0	45.9	41.3

Percent to Voir Dire - 5 Year Trend

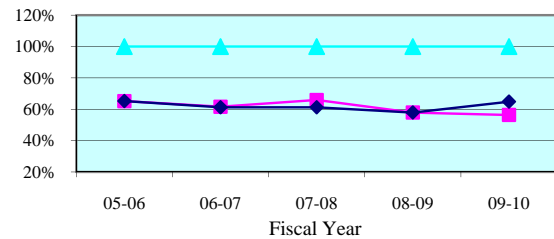

Percent to Voir Dire - Quarterly Data

Quarterly Percent to Voir Dire	Apr-Jun 2010	Jul-Sep 2010	Oct-Dec 2010	Jan-Mar 2011
Volusia	50.5%	53.2%	49.1%	47.7%
State Median	69.2%	60.9%	54.3%	59.6%

Average Panel Size - 5 Year Trend

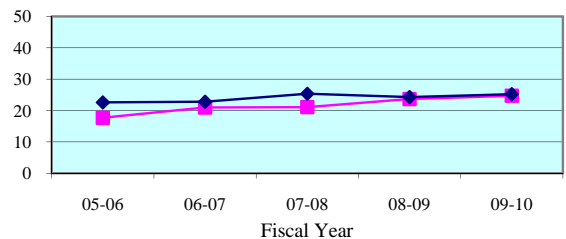

Average Panel Size - Quarterly Data

Quarterly Average Panel Size	Apr-Jun 2010	Jul-Sep 2010	Oct-Dec 2010	Jan-Mar 2011
Volusia	24.3	22.6	22.5	26.5
State Median	26.5	25.0	24.3	25.9

Number of Trials - 5 Year Trend

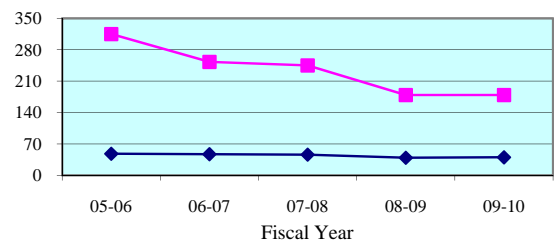

Number of Trials (6 + 12 Person) - Quarterly Data

Quarterly (6 + 12 Person)	Apr-Jun 2010	Jul-Sep 2010	Oct-Dec 2010	Jan-Mar 2011
Volusia	35	43	43	38
State Median	12	11	10	14

Legend: County (blue diamond) State Median (magenta square) Standard (cyan triangle)

Note: Jury Management data is provided by the clerk of court for each county or the circuit court administrator. This data is self reported through the jury management reports, and the accuracy, validity, and reliability of this data can not be confirmed

Summoning Yield - 5 Year Trend

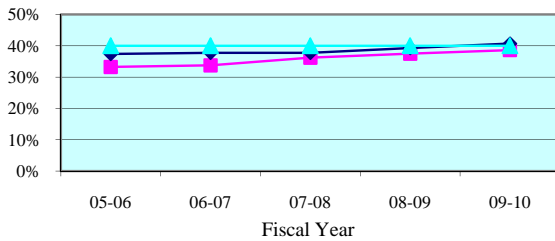

Summoning Yield - Quarterly Data

Quarterly Summoning Yield	Apr-Jun 2010	Jul-Sep 2010	Oct-Dec 2010	Jan-Mar 2011
Eighth Circuit	36.6%	39.8%	37.0%	39.0%
Circuit Median	40.3%	40.2%	41.4%	41.4%

Juror Days Per Trial - 5 Year Trend

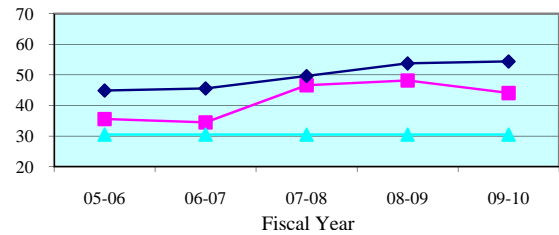

Juror Days Per Trial - Quarterly Data

Quarterly JDPT	Apr-Jun 2010	Jul-Sep 2010	Oct-Dec 2010	Jan-Mar 2011
Eighth Circuit	55.2	41.2	53.4	42.8
Circuit Median	54.8	53.0	52.9	57.4

People Brought In Per Trial - 5 Year Trend

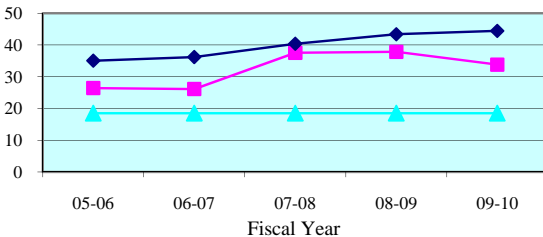

People Brought In Per Trial - Quarterly Data

Quarterly PBI	Apr-Jun 2010	Jul-Sep 2010	Oct-Dec 2010	Jan-Mar 2011
Eighth Circuit	41.3	32.3	38.6	32.5
Circuit Median	44.3	41.0	44.0	45.4

Percent to Voir Dire - 5 Year Trend

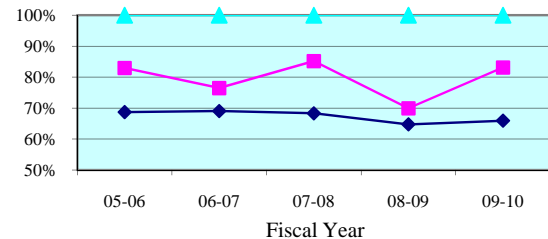

Percent to Voir Dire - Quarterly Data

Quarterly Percent to Voir Dire	Apr-Jun 2010	Jul-Sep 2010	Oct-Dec 2010	Jan-Mar 2011
Eighth Circuit	78.3%	85.9%	73.3%	88.1%
Circuit Median	65.5%	67.2%	64.0%	66.1%

Average Panel Size - 5 Year Trend

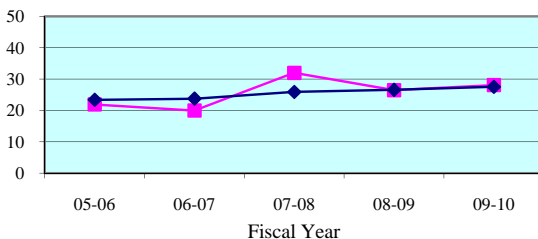

Average Panel Size - Quarterly Data

Quarterly Average Panel Size	Apr-Jun 2010	Jul-Sep 2010	Oct-Dec 2010	Jan-Mar 2011
Eighth Circuit	32.4	27.8	28.3	28.6
Circuit Median	29.0	27.7	28.4	28.6

Number of Trials - 5 Year Trend

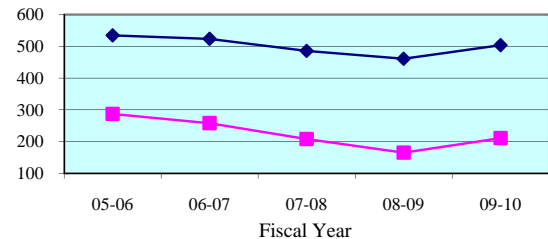

Number of Trials (6 + 12 Person) - Quarterly Data

Quarterly (6 + 12 Person)	Apr-Jun 2010	Jul-Sep 2010	Oct-Dec 2010	Jan-Mar 2011
Eighth Circuit	58	44	52	70
Circuit Median	132	125	122	122

Legend: Circuit (blue diamond) Circuit Median (pink square) Standard (cyan triangle)

Note: Jury Management data is provided by the clerk of court for each county or the circuit court administrator. This data is self reported through the jury management reports, and the accuracy, validity, and reliability of this data can not be confirmed by OSCA staff.

Summoning Yield - 5 Year Trend

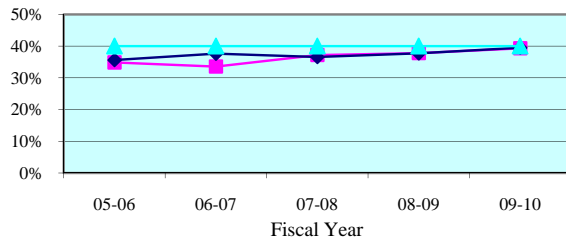

Summoning Yield - Quarterly Data

Quarterly Summoning Yield	Apr-Jun 2010	Jul-Sep 2010	Oct-Dec 2010	Jan-Mar 2011
Alachua	37.3%	40.3%	39.3%	40.7%
State Median	38.5%	38.0%	39.2%	39.4%

Juror Days Per Trial - 5 Year Trend

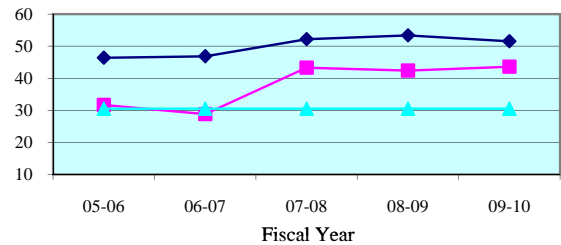

Juror Days Per Trial - Quarterly Data

Quarterly JDPT	Apr-Jun 2010	Jul-Sep 2010	Oct-Dec 2010	Jan-Mar 2011
Alachua	54.1	39.2	48.8	41.3
State Median	51.7	48.8	54.9	50.2

People Brought In Per Trial - 5 Year Trend

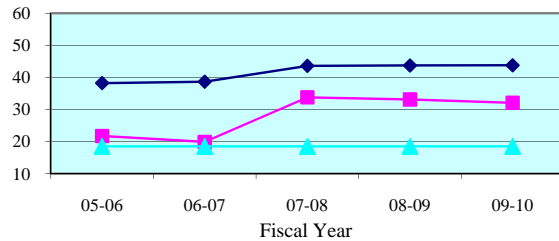

People Brought In Per Trial - Quarterly Data

Quarterly PBI	Apr-Jun 2010	Jul-Sep 2010	Oct-Dec 2010	Jan-Mar 2011
Alachua	38.4	29.3	35.9	30.1
State Median	42.1	45.0	45.9	41.3

Percent to Voir Dire - 5 Year Trend

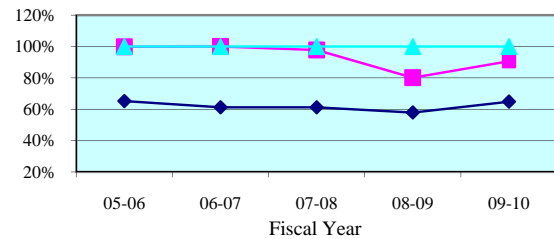

Percent to Voir Dire - Quarterly Data

Quarterly Percent to Voir Dire	Apr-Jun 2010	Jul-Sep 2010	Oct-Dec 2010	Jan-Mar 2011
Alachua	86.8%	94.5%	88.6%	93.8%
State Median	69.2%	60.9%	54.3%	59.6%

Average Panel Size - 5 Year Trend

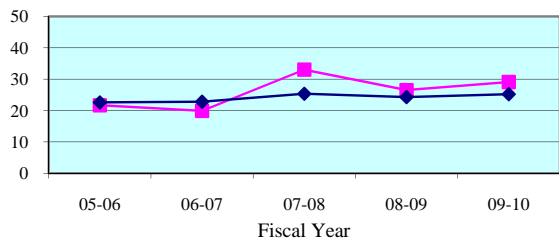

Average Panel Size - Quarterly Data

Quarterly Average Panel Size	Apr-Jun 2010	Jul-Sep 2010	Oct-Dec 2010	Jan-Mar 2011
Alachua	33.4	27.7	31.8	28.2
State Median	26.5	25.0	24.3	25.9

Number of Trials - 5 Year Trend

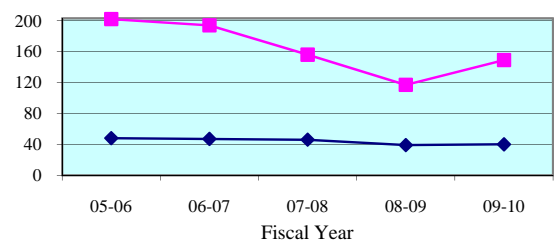

Number of Trials (6 + 12 Person) - Quarterly Data

Quarterly (6 + 12 Person)	Apr-Jun 2010	Jul-Sep 2010	Oct-Dec 2010	Jan-Mar 2011
Alachua	44	36	35	58
State Median	12	11	10	14

Legend: County (blue diamond) State Median (red square) Standard (green triangle)

Note: Jury Management data is provided by the clerk of court for each county or the circuit court administrator. This data is self reported through the jury management reports, and the accuracy, validity, and reliability of this data can not be confirmed

Summoning Yield - 5 Year Trend

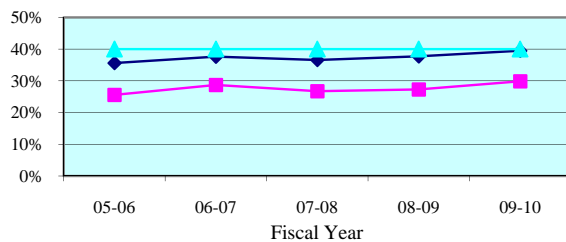

Summoning Yield - Quarterly Data

Quarterly Summoning Yield	Apr-Jun 2010	Jul-Sep 2010	Oct-Dec 2010	Jan-Mar 2011
Baker	50.0%	25.5%	29.8%	20.3%
State Median	38.5%	38.0%	39.2%	39.4%

Juror Days Per Trial - 5 Year Trend

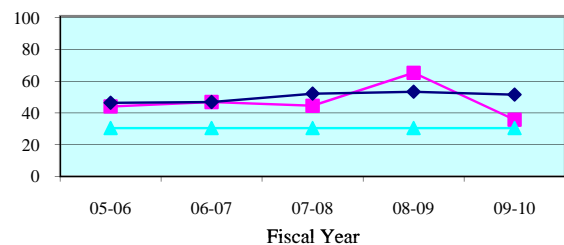

Juror Days Per Trial - Quarterly Data

Quarterly JDPT	Apr-Jun 2010	Jul-Sep 2010	Oct-Dec 2010	Jan-Mar 2011
Baker	36.0	17.0	38.7	35.5
State Median	51.7	48.8	54.9	50.2

People Brought In Per Trial - 5 Year Trend

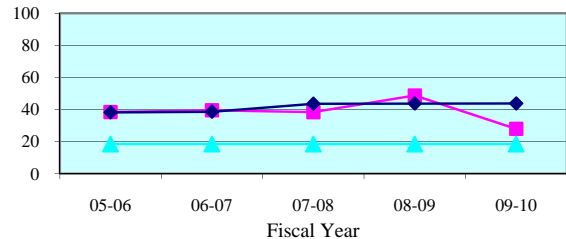

People Brought In Per Trial - Quarterly Data

Quarterly PBI	Apr-Jun 2010	Jul-Sep 2010	Oct-Dec 2010	Jan-Mar 2011
Baker	36.0	17.0	30.7	35.5
State Median	42.1	45.0	45.9	41.3

Percent to Voir Dire - 5 Year Trend

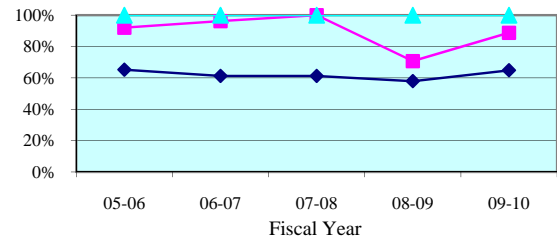

Percent to Voir Dire - Quarterly Data

Quarterly Percent to Voir Dire	Apr-Jun 2010	Jul-Sep 2010	Oct-Dec 2010	Jan-Mar 2011
Baker	100.0%	100.0%	60.9%	78.9%
State Median	69.2%	60.9%	54.3%	59.6%

Average Panel Size - 5 Year Trend

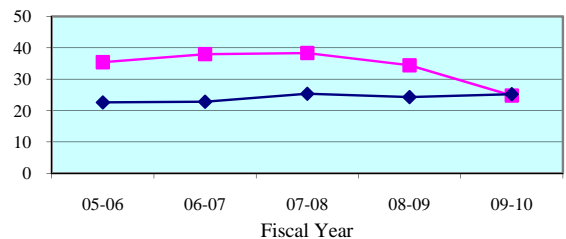

Average Panel Size - Quarterly Data

Quarterly Average Panel Size	Apr-Jun 2010	Jul-Sep 2010	Oct-Dec 2010	Jan-Mar 2011
Baker	36.0	17.0	18.7	28.0
State Median	26.5	25.0	24.3	25.9

Number of Trials - 5 Year Trend

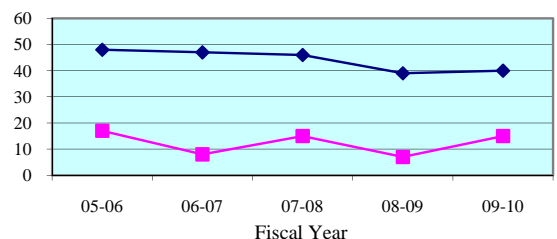

Number of Trials (6 + 12 Person) - Quarterly Data

Quarterly (6 + 12 Person)	Apr-Jun 2010	Jul-Sep 2010	Oct-Dec 2010	Jan-Mar 2011
Baker	1	3	3	2
State Median	12	11	10	14

Legend: County (blue diamond) State Median (pink square) Standard (cyan triangle)

Note: Jury Management data is provided by the clerk of court for each county or the circuit court administrator. This data is self reported through the jury management reports, and the accuracy, validity, and reliability of this data can not be confirmed

Summoning Yield - 5 Year Trend

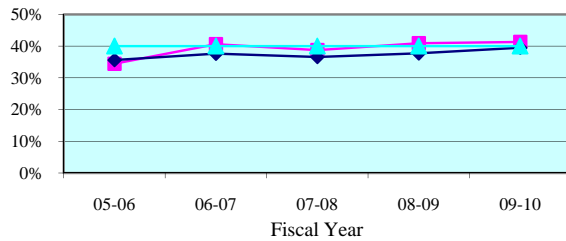

Summoning Yield - Quarterly Data

Quarterly Summoning Yield	Apr-Jun 2010	Jul-Sep 2010	Oct-Dec 2010	Jan-Mar 2011
Bradford	34.4%	47.2%	42.4%	44.5%
State Median	38.5%	38.0%	39.2%	39.4%

Juror Days Per Trial - 5 Year Trend

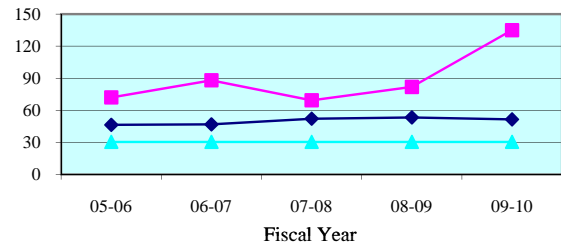

Juror Days Per Trial - Quarterly Data

Quarterly JDPT	Apr-Jun 2010	Jul-Sep 2010	Oct-Dec 2010	Jan-Mar 2011
Bradford	156.5	48.5	67.3	0.0
State Median	51.7	48.8	54.9	50.2

People Brought In Per Trial - 5 Year Trend

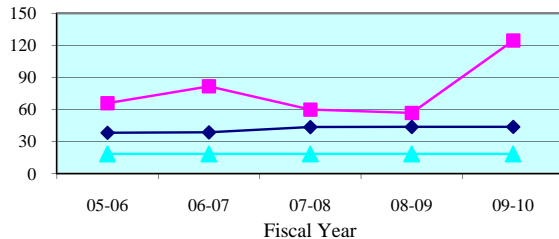

People Brought In Per Trial - Quarterly Data

Quarterly PBI	Apr-Jun 2010	Jul-Sep 2010	Oct-Dec 2010	Jan-Mar 2011
Bradford	146.0	42.0	57.8	0.0
State Median	42.1	45.0	45.9	41.3

Percent to Voir Dire - 5 Year Trend

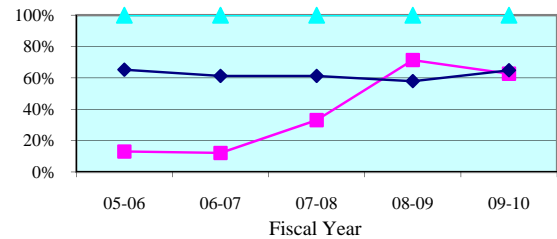

Percent to Voir Dire - Quarterly Data

Quarterly Percent to Voir Dire	Apr-Jun 2010	Jul-Sep 2010	Oct-Dec 2010	Jan-Mar 2011
Bradford	94.2%	90.5%	96.1%	0.0%
State Median	69.2%	60.9%	54.3%	59.6%

Average Panel Size - 5 Year Trend

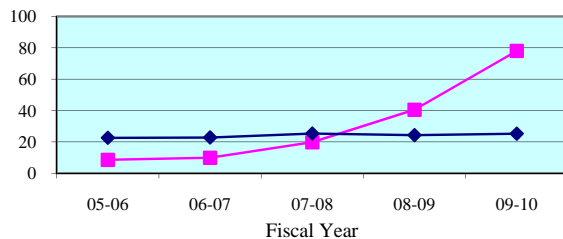

Average Panel Size - Quarterly Data

Quarterly Average Panel Size	Apr-Jun 2010	Jul-Sep 2010	Oct-Dec 2010	Jan-Mar 2011
Bradford	137.5	38.0	55.5	0.0
State Median	26.5	25.0	24.3	25.9

Number of Trials - 5 Year Trend

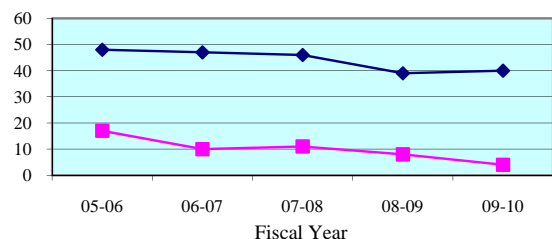

Number of Trials (6 + 12 Person) - Quarterly Data

Quarterly (6 + 12 Person)	Apr-Jun 2010	Jul-Sep 2010	Oct-Dec 2010	Jan-Mar 2011
Bradford	2	2	4	0
State Median	12	11	10	14

Legend: County (blue diamond) State Median (red square) Standard (green triangle)

Note: Jury Management data is provided by the clerk of court for each county or the circuit court administrator. This data is self reported through the jury management reports, and the accuracy, validity, and reliability of this data can not be confirmed

Summoning Yield - 5 Year Trend

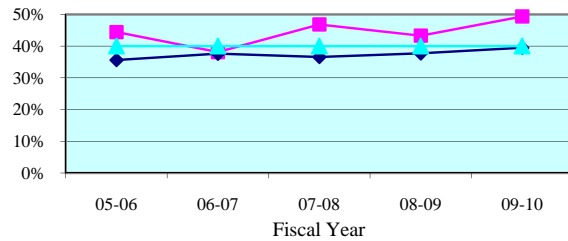

Summoning Yield - Quarterly Data

Quarterly Summoning Yield	Apr-Jun 2010	Jul-Sep 2010	Oct-Dec 2010	Jan-Mar 2011
Gilchrist	0.0%	36.8%	0.0%	0.0%
State Median	38.5%	38.0%	39.2%	39.4%

Juror Days Per Trial - 5 Year Trend

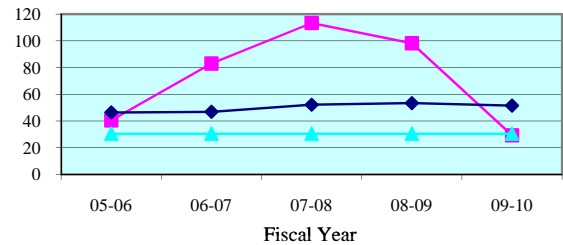

Juror Days Per Trial - Quarterly Data

Quarterly JDPT	Apr-Jun 2010	Jul-Sep 2010	Oct-Dec 2010	Jan-Mar 2011
Gilchrist	0.0	53.0	0.0	0.0
State Median	51.7	48.8	54.9	50.2

People Brought In Per Trial - 5 Year Trend

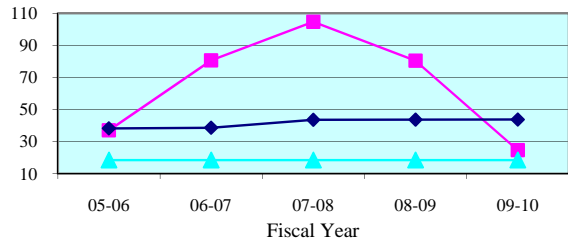

People Brought In Per Trial - Quarterly Data

Quarterly PBI	Apr-Jun 2010	Jul-Sep 2010	Oct-Dec 2010	Jan-Mar 2011
Gilchrist	0.0	46.0	0.0	0.0
State Median	42.1	45.0	45.9	41.3

Percent to Voir Dire - 5 Year Trend

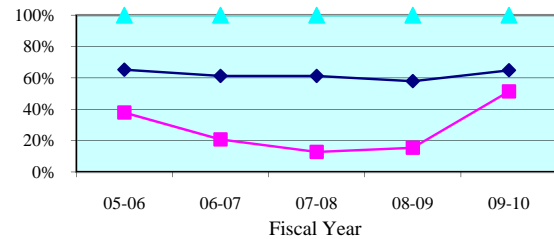

Percent to Voir Dire - Quarterly Data

Quarterly Percent to Voir Dire	Apr-Jun 2010	Jul-Sep 2010	Oct-Dec 2010	Jan-Mar 2011
Gilchrist	0.0%	39.1%	0.0%	0.0%
State Median	69.2%	60.9%	54.3%	59.6%

Average Panel Size - 5 Year Trend

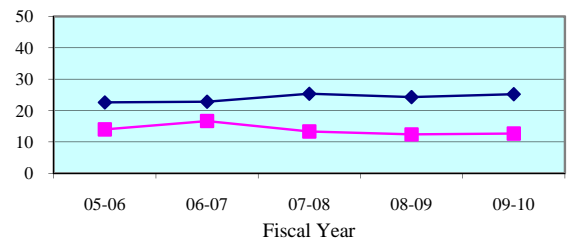

Average Panel Size - Quarterly Data

Quarterly Average Panel Size	Apr-Jun 2010	Jul-Sep 2010	Oct-Dec 2010	Jan-Mar 2011
Gilchrist	0.0	18.0	0.0	0.0
State Median	26.5	25.0	24.3	25.9

Number of Trials - 5 Year Trend

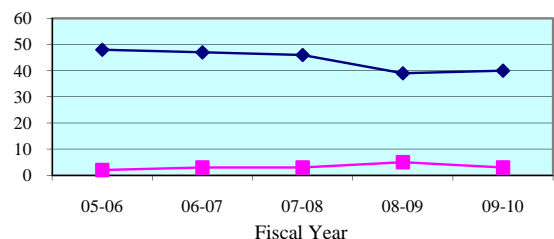

Number of Trials (6 + 12 Person) - Quarterly Data

Quarterly (6 + 12 Person)	Apr-Jun 2010	Jul-Sep 2010	Oct-Dec 2010	Jan-Mar 2011
Gilchrist	0	2	0	0
State Median	12	11	10	14

Legend: County (blue diamond) State Median (pink square) Standard (cyan triangle)

Note: Jury Management data is provided by the clerk of court for each county or the circuit court administrator. This data is self reported through the jury management reports, and the accuracy, validity, and reliability of this data can not be confirmed

Summoning Yield - 5 Year Trend

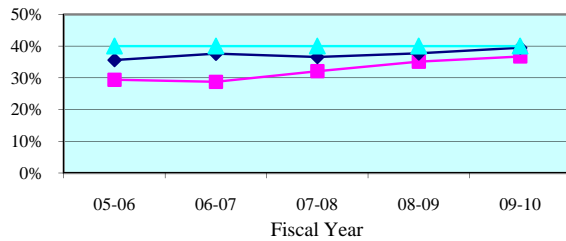

Summoning Yield - Quarterly Data

Quarterly Summoning Yield	Apr-Jun 2010	Jul-Sep 2010	Oct-Dec 2010	Jan-Mar 2011
Levy	32.9%	34.7%	27.2%	35.3%
State Median	38.5%	38.0%	39.2%	39.4%

Juror Days Per Trial - 5 Year Trend

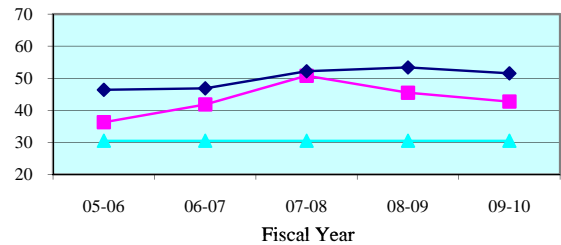

Juror Days Per Trial - Quarterly Data

Quarterly JDPT	Apr-Jun 2010	Jul-Sep 2010	Oct-Dec 2010	Jan-Mar 2011
Levy	51.4	147.0	68.4	47.6
State Median	51.7	48.8	54.9	50.2

People Brought In Per Trial - 5 Year Trend

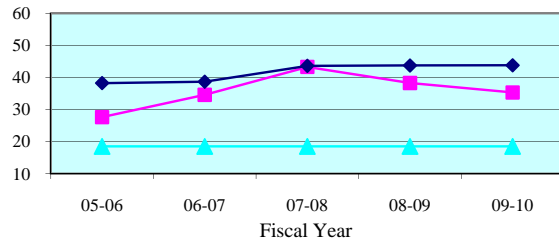

People Brought In Per Trial - Quarterly Data

Quarterly PBI	Apr-Jun 2010	Jul-Sep 2010	Oct-Dec 2010	Jan-Mar 2011
Levy	42.1	140.0	42.9	40.6
State Median	42.1	45.0	45.9	41.3

Percent to Voir Dire - 5 Year Trend

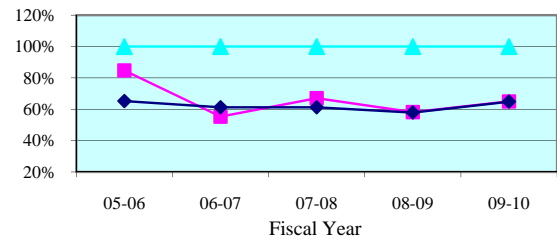

Percent to Voir Dire - Quarterly Data

Quarterly Percent to Voir Dire	Apr-Jun 2010	Jul-Sep 2010	Oct-Dec 2010	Jan-Mar 2011
Levy	17.2%	44.3%	18.9%	76.8%
State Median	69.2%	60.9%	54.3%	59.6%

Average Panel Size - 5 Year Trend

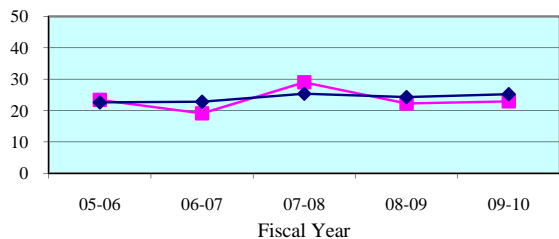

Average Panel Size - Quarterly Data

Quarterly Average Panel Size	Apr-Jun 2010	Jul-Sep 2010	Oct-Dec 2010	Jan-Mar 2011
Levy	7.3	62.0	8.1	31.2
State Median	26.5	25.0	24.3	25.9

Number of Trials - 5 Year Trend

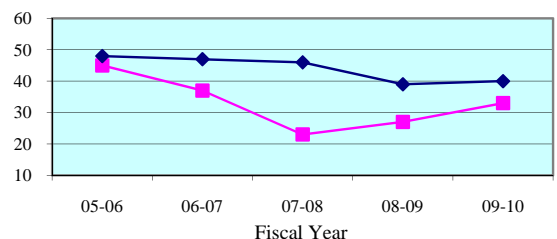

Number of Trials (6 + 12 Person) - Quarterly Data

Quarterly (6 + 12 Person)	Apr-Jun 2010	Jul-Sep 2010	Oct-Dec 2010	Jan-Mar 2011
Levy	8	1	10	10
State Median	12	11	10	14

Legend: County (cyan triangle) State Median (magenta square) Standard (dark blue diamond)

Note: Jury Management data is provided by the clerk of court for each county or the circuit court administrator. This data is self reported through the jury management reports, and the accuracy, validity, and reliability of this data can not be confirmed

Summoning Yield - 5 Year Trend

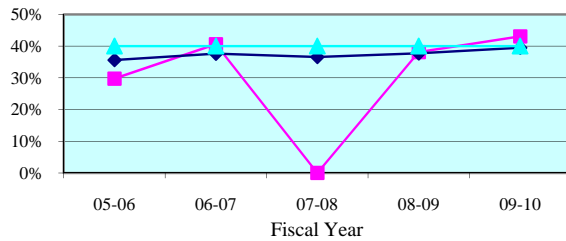

Summoning Yield - Quarterly Data

Quarterly Summoning Yield	Apr-Jun 2010	Jul-Sep 2010	Oct-Dec 2010	Jan-Mar 2011
Union	33.3%	0.0%	0.0%	0.0%
State Median	38.5%	38.0%	39.2%	39.4%

Juror Days Per Trial - 5 Year Trend

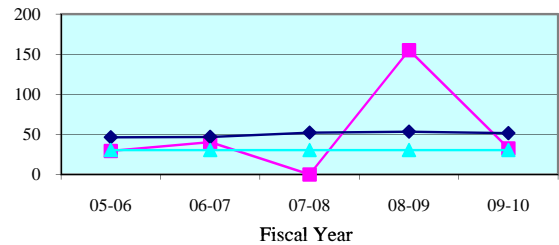

Juror Days Per Trial - Quarterly Data

Quarterly JDPT	Apr-Jun 2010	Jul-Sep 2010	Oct-Dec 2010	Jan-Mar 2011
Union	20.3	0.0	0.0	0.0
State Median	51.7	48.8	54.9	50.2

People Brought In Per Trial - 5 Year Trend

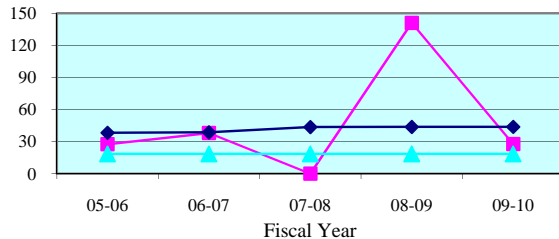

People Brought In Per Trial - Quarterly Data

Quarterly PBI	Apr-Jun 2010	Jul-Sep 2010	Oct-Dec 2010	Jan-Mar 2011
Union	13.3	0.0	0.0	0.0
State Median	42.1	45.0	45.9	41.3

Percent to Voir Dire - 5 Year Trend

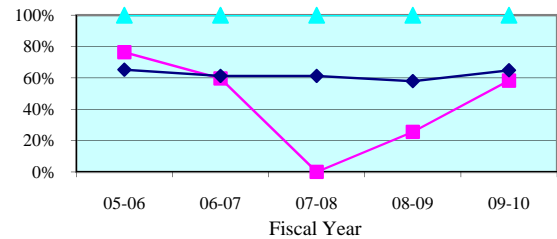

Percent to Voir Dire - Quarterly Data

Quarterly Percent to Voir Dire	Apr-Jun 2010	Jul-Sep 2010	Oct-Dec 2010	Jan-Mar 2011
Union	100.0%	0.0%	0.0%	0.0%
State Median	69.2%	60.9%	54.3%	59.6%

Average Panel Size - 5 Year Trend

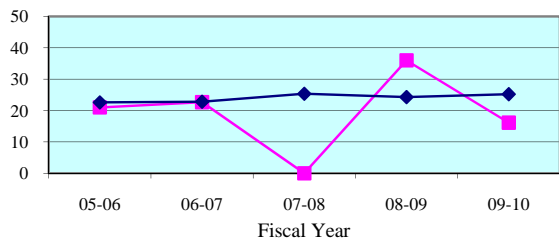

Average Panel Size - Quarterly Data

Quarterly Average Panel Size	Apr-Jun 2010	Jul-Sep 2010	Oct-Dec 2010	Jan-Mar 2011
Union	13.3	0.0	0.0	0.0
State Median	26.5	25.0	24.3	25.9

Number of Trials - 5 Year Trend

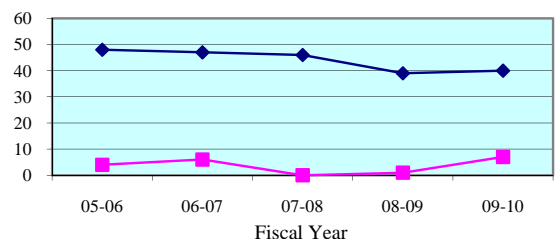

Number of Trials (6 + 12 Person) - Quarterly Data

Quarterly (6 + 12 Person)	Apr-Jun 2010	Jul-Sep 2010	Oct-Dec 2010	Jan-Mar 2011
Union	3	0	0	0
State Median	12	11	10	14

Legend: County (blue diamond) State Median (pink square) Standard (cyan triangle)

Note: Jury Management data is provided by the clerk of court for each county or the circuit court administrator. This data is self reported through the jury management reports, and the accuracy, validity, and reliability of this data can not be confirmed

Summoning Yield - 5 Year Trend

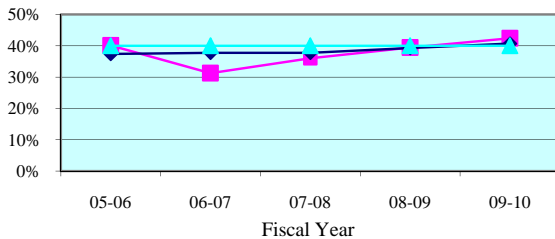

Summoning Yield - Quarterly Data

Quarterly Summoning Yield	Apr-Jun 2010	Jul-Sep 2010	Oct-Dec 2010	Jan-Mar 2011
Ninth Circuit	44.6%	47.0%	48.5%	47.9%
Circuit Median	40.3%	40.2%	41.4%	41.4%

Juror Days Per Trial - 5 Year Trend

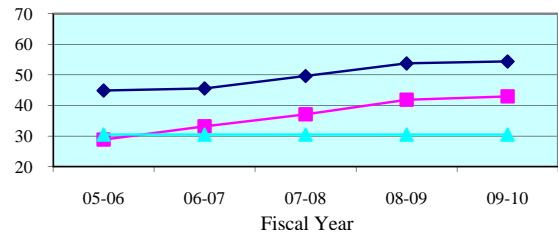

Juror Days Per Trial - Quarterly Data

Quarterly JDPT	Apr-Jun 2010	Jul-Sep 2010	Oct-Dec 2010	Jan-Mar 2011
Ninth Circuit	39.5	44.4	49.4	42.9
Circuit Median	54.8	53.0	52.9	57.4

People Brought In Per Trial - 5 Year Trend

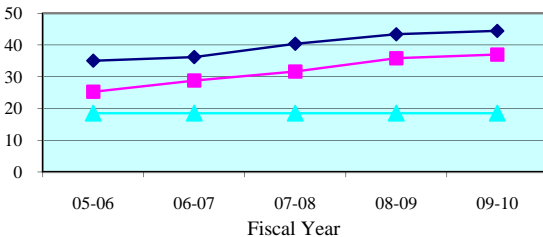

People Brought In Per Trial - Quarterly Data

Quarterly PBI	Apr-Jun 2010	Jul-Sep 2010	Oct-Dec 2010	Jan-Mar 2011
Ninth Circuit	34.1	39.3	42.9	37.3
Circuit Median	44.3	41.0	44.0	45.4

Percent to Voir Dire - 5 Year Trend

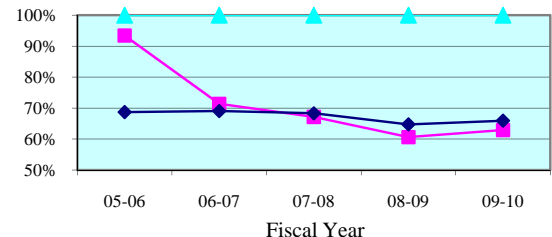

Percent to Voir Dire - Quarterly Data

Quarterly Percent to Voir Dire	Apr-Jun 2010	Jul-Sep 2010	Oct-Dec 2010	Jan-Mar 2011
Ninth Circuit	68.9%	61.5%	57.6%	66.8%
Circuit Median	65.5%	67.2%	64.0%	66.1%

Average Panel Size - 5 Year Trend

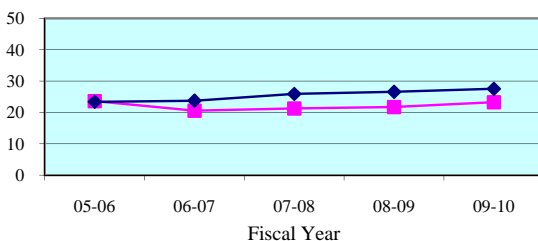

Average Panel Size - Quarterly Data

Quarterly Average Panel Size	Apr-Jun 2010	Jul-Sep 2010	Oct-Dec 2010	Jan-Mar 2011
Ninth Circuit	23.5	24.1	24.7	24.9
Circuit Median	29.0	27.7	28.4	28.6

Number of Trials - 5 Year Trend

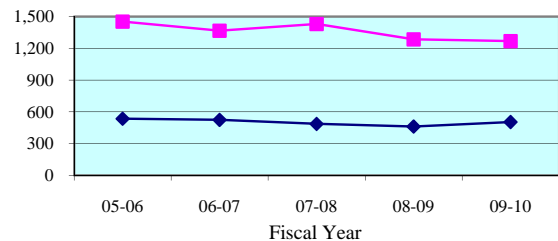

Number of Trials (6 + 12 Person) - Quarterly Data

Quarterly (6 + 12 Person)	Apr-Jun 2010	Jul-Sep 2010	Oct-Dec 2010	Jan-Mar 2011
Ninth Circuit	349	268	239	336
Circuit Median	132	125	122	122

Legend: Circuit Circuit Median Standard

Note: Jury Management data is provided by the clerk of court for each county or the circuit court administrator. This data is self reported through the jury management reports, and the accuracy, validity, and reliability of this data can not be confirmed by OSCA staff.

Summoning Yield - 5 Year Trend

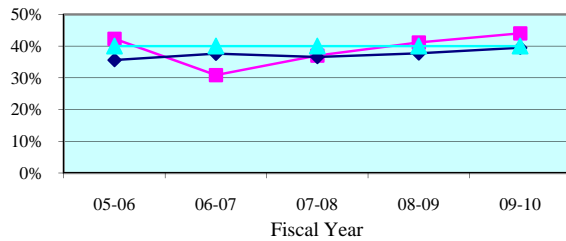

Summoning Yield - Quarterly Data

Quarterly Summoning Yield	Apr-Jun 2010	Jul-Sep 2010	Oct-Dec 2010	Jan-Mar 2011
Orange	46.0%	50.0%	51.0%	49.1%
State Median	38.5%	38.0%	39.2%	39.4%

Juror Days Per Trial - 5 Year Trend

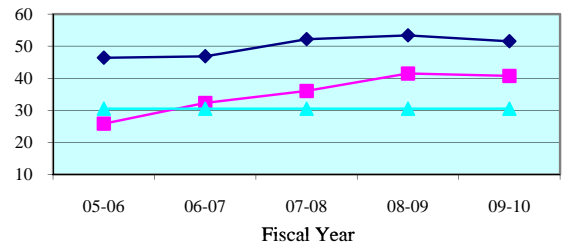

Juror Days Per Trial - Quarterly Data

Quarterly JDPT	Apr-Jun 2010	Jul-Sep 2010	Oct-Dec 2010	Jan-Mar 2011
Orange	38.0	41.9	48.8	41.5
State Median	51.7	48.8	54.9	50.2

People Brought In Per Trial - 5 Year Trend

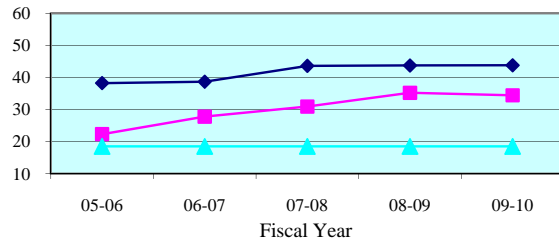

People Brought In Per Trial - Quarterly Data

Quarterly PBI	Apr-Jun 2010	Jul-Sep 2010	Oct-Dec 2010	Jan-Mar 2011
Orange	32.2	36.6	42.0	36.0
State Median	42.1	45.0	45.9	41.3

Percent to Voir Dire - 5 Year Trend

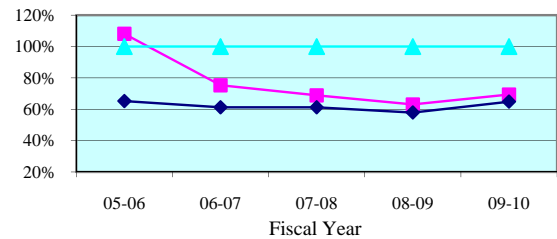

Percent to Voir Dire - Quarterly Data

Quarterly Percent to Voir Dire	Apr-Jun 2010	Jul-Sep 2010	Oct-Dec 2010	Jan-Mar 2011
Orange	74.3%	67.8%	61.1%	71.8%
State Median	69.2%	60.9%	54.3%	59.6%

Average Panel Size - 5 Year Trend

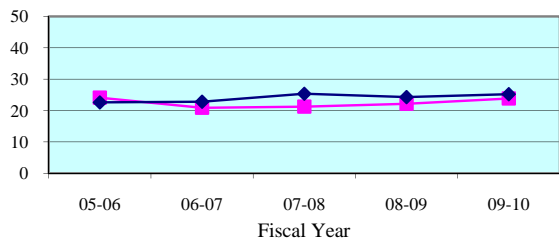

Average Panel Size - Quarterly Data

Quarterly Average Panel Size	Apr-Jun 2010	Jul-Sep 2010	Oct-Dec 2010	Jan-Mar 2011
Orange	23.9	24.8	25.7	25.9
State Median	26.5	25.0	24.3	25.9

Number of Trials - 5 Year Trend

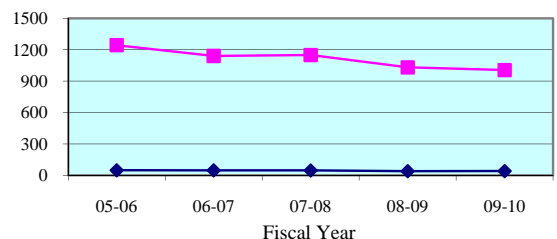

Number of Trials (6 + 12 Person) - Quarterly Data

Quarterly (6 + 12 Person)	Apr-Jun 2010	Jul-Sep 2010	Oct-Dec 2010	Jan-Mar 2011
Orange	277	212	189	269
State Median	12	11	10	14

Legend: County (blue diamond) State Median (pink square) Standard (cyan triangle)

Note: Jury Management data is provided by the clerk of court for each county or the circuit court administrator. This data is self reported through the jury management reports, and the accuracy, validity, and reliability of this data can not be confirmed

Summoning Yield - 5 Year Trend

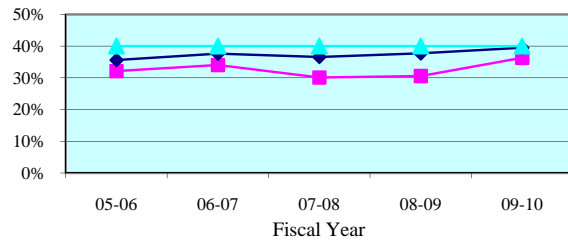

Summoning Yield - Quarterly Data

Quarterly Summoning Yield	Apr-Jun 2010	Jul-Sep 2010	Oct-Dec 2010	Jan-Mar 2011
Osceola	39.1%	34.6%	38.1%	43.0%
State Median	38.5%	38.0%	39.2%	39.4%

Juror Days Per Trial - 5 Year Trend

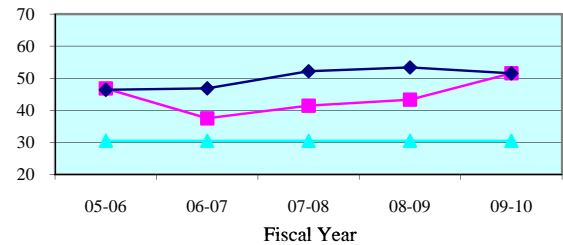

Juror Days Per Trial - Quarterly Data

Quarterly JDPT	Apr-Jun 2010	Jul-Sep 2010	Oct-Dec 2010	Jan-Mar 2011
Osceola	45.2	53.5	51.6	48.4
State Median	51.7	48.8	54.9	50.2

People Brought In Per Trial - 5 Year Trend

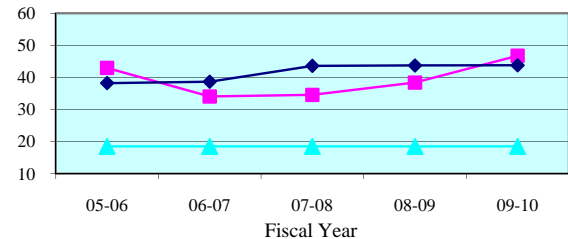

People Brought In Per Trial - Quarterly Data

Quarterly PBI	Apr-Jun 2010	Jul-Sep 2010	Oct-Dec 2010	Jan-Mar 2011
Osceola	41.6	49.4	46.4	42.5
State Median	42.1	45.0	45.9	41.3

Percent to Voir Dire - 5 Year Trend

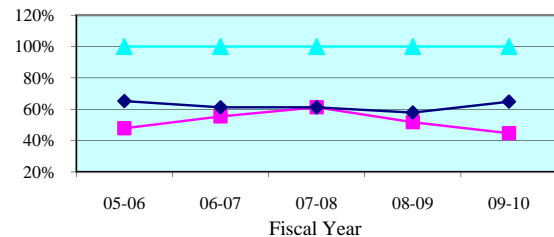

Percent to Voir Dire - Quarterly Data

Quarterly Percent to Voir Dire	Apr-Jun 2010	Jul-Sep 2010	Oct-Dec 2010	Jan-Mar 2011
Osceola	52.7%	43.8%	45.5%	49.8%
State Median	69.2%	60.9%	54.3%	59.6%

Average Panel Size - 5 Year Trend

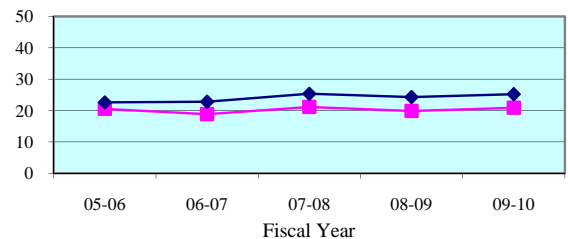

Average Panel Size - Quarterly Data

Quarterly Average Panel Size	Apr-Jun 2010	Jul-Sep 2010	Oct-Dec 2010	Jan-Mar 2011
Osceola	21.9	21.6	21.1	21.1
State Median	26.5	25.0	24.3	25.9

Number of Trials - 5 Year Trend

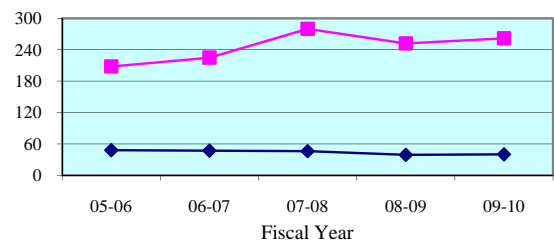

Number of Trials (6 + 12 Person) - Quarterly Data

Quarterly (6 + 12 Person)	Apr-Jun 2010	Jul-Sep 2010	Oct-Dec 2010	Jan-Mar 2011
Osceola	72	56	50	67
State Median	12	11	10	14

Legend: County (blue diamond) State Median (pink square) Standard (cyan triangle)

Note: Jury Management data is provided by the clerk of court for each county or the circuit court administrator. This data is self reported through the jury management reports, and the accuracy, validity, and reliability of this data can not be confirmed

Summoning Yield - 5 Year Trend

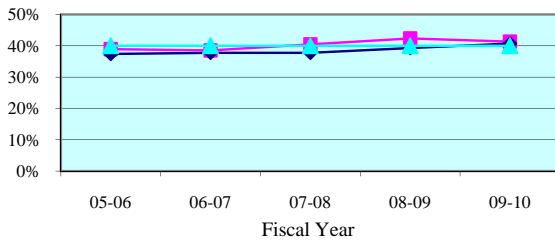

Summoning Yield - Quarterly Data

Quarterly Summoning Yield	Apr-Jun 2010	Jul-Sep 2010	Oct-Dec 2010	Jan-Mar 2011
Tenth Circuit	41.7%	41.1%	40.8%	40.9%
Circuit Median	40.3%	40.2%	41.4%	41.4%

Juror Days Per Trial - 5 Year Trend

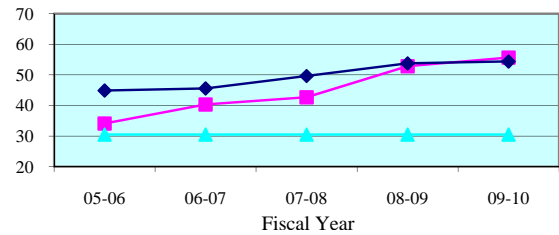

Juror Days Per Trial - Quarterly Data

Quarterly JDPT	Apr-Jun 2010	Jul-Sep 2010	Oct-Dec 2010	Jan-Mar 2011
Tenth Circuit	49.8	58.3	75.0	64.4
Circuit Median	54.8	53.0	52.9	57.4

People Brought In Per Trial - 5 Year Trend

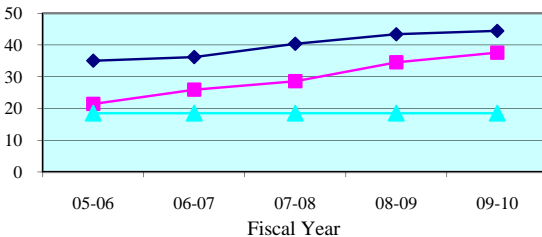

People Brought In Per Trial - Quarterly Data

Quarterly PBI	Apr-Jun 2010	Jul-Sep 2010	Oct-Dec 2010	Jan-Mar 2011
Tenth Circuit	34.8	42.2	49.4	42.0
Circuit Median	44.3	41.0	44.0	45.4

Percent to Voir Dire - 5 Year Trend

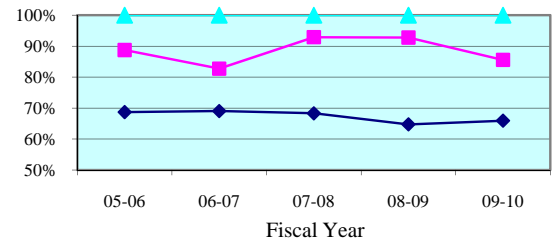

Percent to Voir Dire - Quarterly Data

Quarterly Percent to Voir Dire	Apr-Jun 2010	Jul-Sep 2010	Oct-Dec 2010	Jan-Mar 2011
Tenth Circuit	89.9%	79.3%	78.0%	83.2%
Circuit Median	65.5%	67.2%	64.0%	66.1%

Average Panel Size - 5 Year Trend

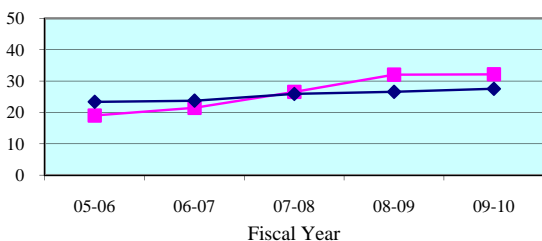

Average Panel Size - Quarterly Data

Quarterly Average Panel Size	Apr-Jun 2010	Jul-Sep 2010	Oct-Dec 2010	Jan-Mar 2011
Tenth Circuit	31.2	33.4	38.6	35.0
Circuit Median	29.0	27.7	28.4	28.6

Number of Trials - 5 Year Trend

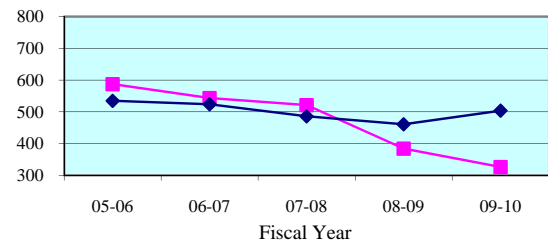

Number of Trials (6 + 12 Person) - Quarterly Data

Quarterly (6 + 12 Person)	Apr-Jun 2010	Jul-Sep 2010	Oct-Dec 2010	Jan-Mar 2011
Tenth Circuit	87	81	58	91
Circuit Median	132	125	122	122

Legend: Circuit Circuit Median Standard

Note: Jury Management data is provided by the clerk of court for each county or the circuit court administrator. This data is self reported through the jury management reports, and the accuracy, validity, and reliability of this data can not be confirmed by OSCA staff.

Summoning Yield - 5 Year Trend

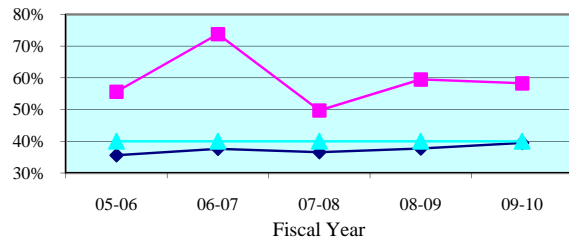

Summoning Yield - Quarterly Data

Quarterly Summoning Yield	Apr-Jun 2010	Jul-Sep 2010	Oct-Dec 2010	Jan-Mar 2011
Hardee	48.6%	69.2%	71.9%	41.8%
State Median	38.5%	38.0%	39.2%	39.4%

Juror Days Per Trial - 5 Year Trend

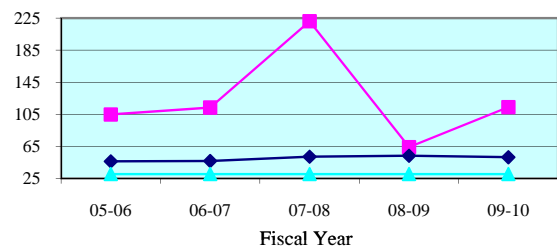

Juror Days Per Trial - Quarterly Data

Quarterly JDPT	Apr-Jun 2010	Jul-Sep 2010	Oct-Dec 2010	Jan-Mar 2011
Hardee	0.0	60.0	0.0	41.5
State Median	51.7	48.8	54.9	50.2

People Brought In Per Trial - 5 Year Trend

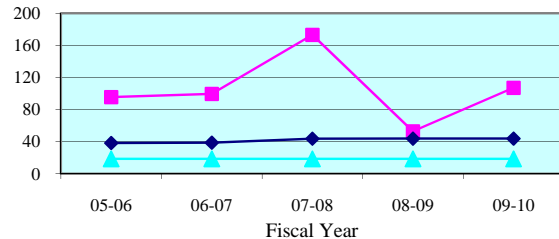

People Brought In Per Trial - Quarterly Data

Quarterly PBI	Apr-Jun 2010	Jul-Sep 2010	Oct-Dec 2010	Jan-Mar 2011
Hardee	0.0	53.0	0.0	34.5
State Median	42.1	45.0	45.9	41.3

Percent to Voir Dire - 5 Year Trend

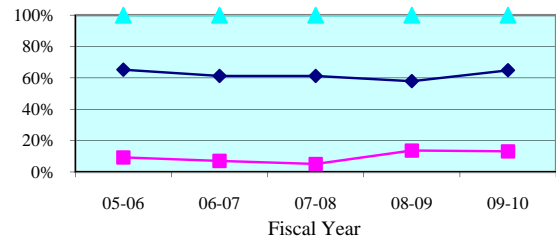

Percent to Voir Dire - Quarterly Data

Quarterly Percent to Voir Dire	Apr-Jun 2010	Jul-Sep 2010	Oct-Dec 2010	Jan-Mar 2011
Hardee	0.0%	13.2%	0.0%	20.3%
State Median	69.2%	60.9%	54.3%	59.6%

Average Panel Size - 5 Year Trend

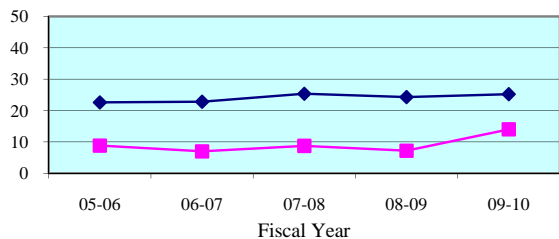

Average Panel Size - Quarterly Data

Quarterly Average Panel Size	Apr-Jun 2010	Jul-Sep 2010	Oct-Dec 2010	Jan-Mar 2011
Hardee	0.0	7.0	0.0	7.0
State Median	26.5	25.0	24.3	25.9

Number of Trials - 5 Year Trend

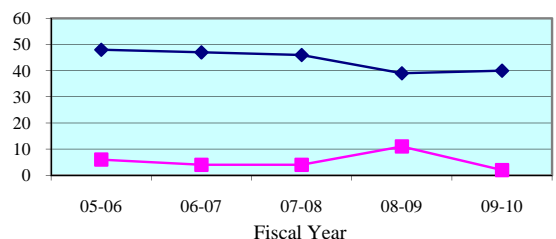

Number of Trials (6 + 12 Person) - Quarterly Data

Quarterly (6 + 12 Person)	Apr-Jun 2010	Jul-Sep 2010	Oct-Dec 2010	Jan-Mar 2011
Hardee	0	1	0	2
State Median	12	11	10	14

Legend: County (blue diamond) State Median (magenta square) Standard (cyan triangle)

Note: Jury Management data is provided by the clerk of court for each county or the circuit court administrator. This data is self reported through the jury management reports, and the accuracy, validity, and reliability of this data can not be confirmed

Summoning Yield - 5 Year Trend

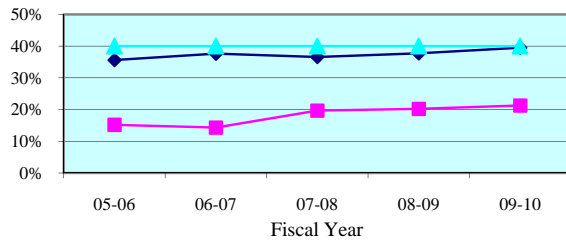

Summoning Yield - Quarterly Data

Quarterly Summoning Yield	Apr-Jun 2010	Jul-Sep 2010	Oct-Dec 2010	Jan-Mar 2011
Highlands	19.1%	14.7%	15.2%	14.9%
State Median	38.5%	38.0%	39.2%	39.4%

Juror Days Per Trial - 5 Year Trend

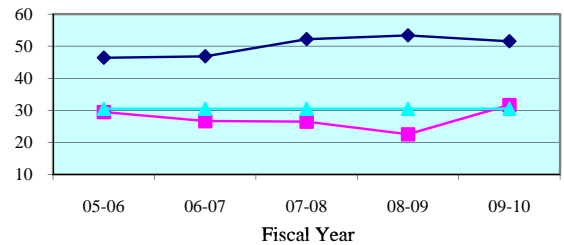

Juror Days Per Trial - Quarterly Data

Quarterly JDPT	Apr-Jun 2010	Jul-Sep 2010	Oct-Dec 2010	Jan-Mar 2011
Highlands	41.1	30.9	27.3	22.6
State Median	51.7	48.8	54.9	50.2

People Brought In Per Trial - 5 Year Trend

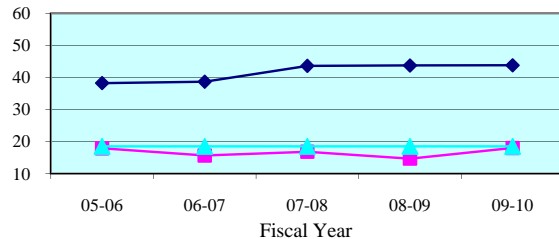

People Brought In Per Trial - Quarterly Data

Quarterly PBI	Apr-Jun 2010	Jul-Sep 2010	Oct-Dec 2010	Jan-Mar 2011
Highlands	21.0	20.4	16.4	12.1
State Median	42.1	45.0	45.9	41.3

Percent to Voir Dire - 5 Year Trend

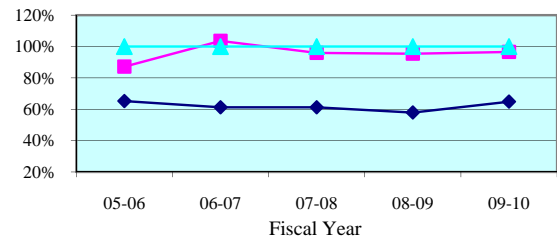

Percent to Voir Dire - Quarterly Data

Quarterly Percent to Voir Dire	Apr-Jun 2010	Jul-Sep 2010	Oct-Dec 2010	Jan-Mar 2011
Highlands	102.7%	76.2%	115.5%	117.2%
State Median	69.2%	60.9%	54.3%	59.6%

Average Panel Size - 5 Year Trend

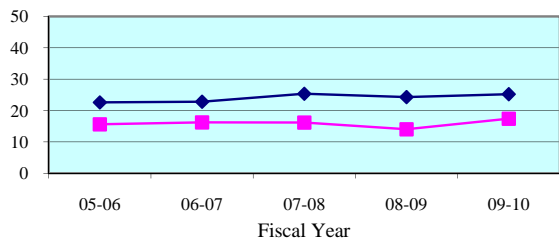

Average Panel Size - Quarterly Data

Quarterly Average Panel Size	Apr-Jun 2010	Jul-Sep 2010	Oct-Dec 2010	Jan-Mar 2011
Highlands	21.6	15.6	19.0	14.2
State Median	26.5	25.0	24.3	25.9

Number of Trials - 5 Year Trend

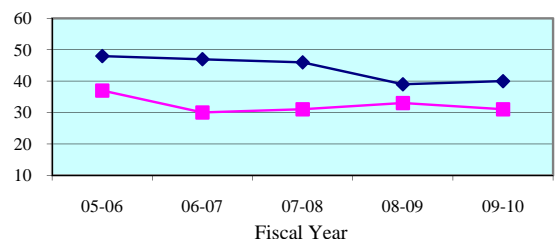

Number of Trials (6 + 12 Person) - Quarterly Data

Quarterly (6 + 12 Person)	Apr-Jun 2010	Jul-Sep 2010	Oct-Dec 2010	Jan-Mar 2011
Highlands	7	7	9	12
State Median	12	11	10	14

Legend: County (blue diamond) State Median (pink square) Standard (cyan triangle)

Note: Jury Management data is provided by the clerk of court for each county or the circuit court administrator. This data is self reported through the jury management reports, and the accuracy, validity, and reliability of this data can not be confirmed

Summoning Yield - 5 Year Trend

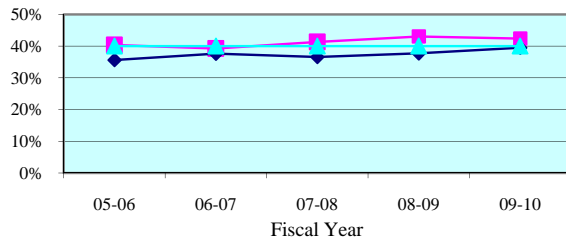

Summoning Yield - Quarterly Data

Quarterly Summoning Yield	Apr-Jun 2010	Jul-Sep 2010	Oct-Dec 2010	Jan-Mar 2011
Polk	43.1%	42.3%	42.2%	42.3%
State Median	38.5%	38.0%	39.2%	39.4%

Juror Days Per Trial - 5 Year Trend

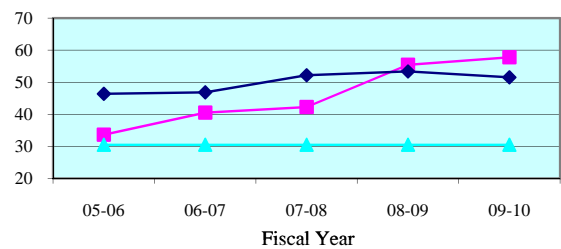

Juror Days Per Trial - Quarterly Data

Quarterly JDPT	Apr-Jun 2010	Jul-Sep 2010	Oct-Dec 2010	Jan-Mar 2011
Polk	49.4	60.9	83.3	71.5
State Median	51.7	48.8	54.9	50.2

People Brought In Per Trial - 5 Year Trend

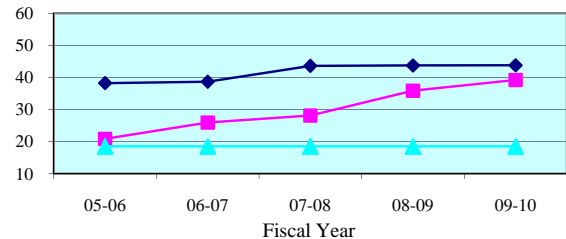

People Brought In Per Trial - Quarterly Data

Quarterly PBI	Apr-Jun 2010	Jul-Sep 2010	Oct-Dec 2010	Jan-Mar 2011
Polk	34.9	44.1	55.0	46.9
State Median	42.1	45.0	45.9	41.3

Percent to Voir Dire - 5 Year Trend

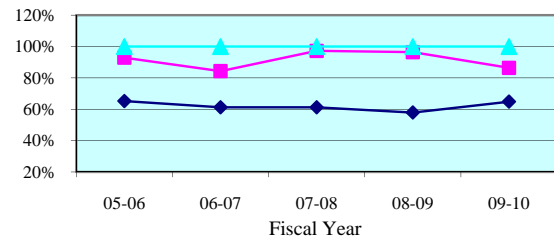

Percent to Voir Dire - Quarterly Data

Quarterly Percent to Voir Dire	Apr-Jun 2010	Jul-Sep 2010	Oct-Dec 2010	Jan-Mar 2011
Polk	92.1%	80.5%	76.6%	83.1%
State Median	69.2%	60.9%	54.3%	59.6%

Average Panel Size - 5 Year Trend

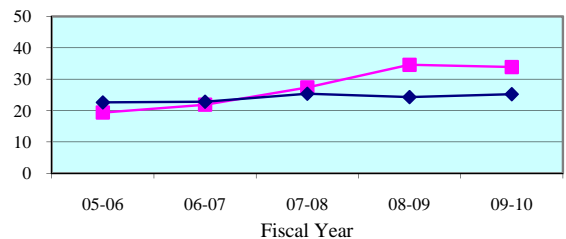

Average Panel Size - Quarterly Data

Quarterly Average Panel Size	Apr-Jun 2010	Jul-Sep 2010	Oct-Dec 2010	Jan-Mar 2011
Polk	32.1	35.5	42.1	38.9
State Median	26.5	25.0	24.3	25.9

Number of Trials - 5 Year Trend

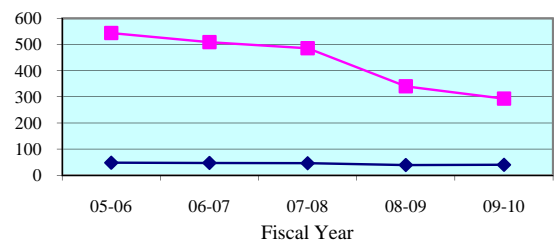

Number of Trials (6 + 12 Person) - Quarterly Data

Quarterly (6 + 12 Person)	Apr-Jun 2010	Jul-Sep 2010	Oct-Dec 2010	Jan-Mar 2011
Polk	80	73	49	77
State Median	12	11	10	14

Legend: County (blue diamond) State Median (pink square) Standard (cyan triangle)

Note: Jury Management data is provided by the clerk of court for each county or the circuit court administrator. This data is self reported through the jury management reports, and the accuracy, validity, and reliability of this data can not be confirmed

Summoning Yield - 5 Year Trend

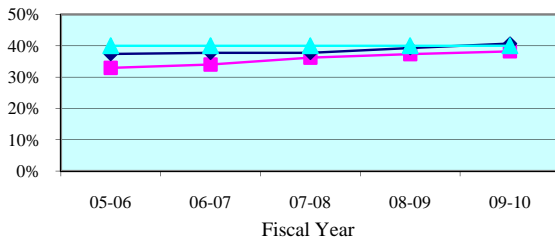

Summoning Yield - Quarterly Data

Quarterly Summoning Yield	Apr-Jun 2010	Jul-Sep 2010	Oct-Dec 2010	Jan-Mar 2011
Eleventh Circuit	39.1%	38.0%	37.3%	36.1%
Circuit Median	40.3%	40.2%	41.4%	41.4%

Juror Days Per Trial - 5 Year Trend

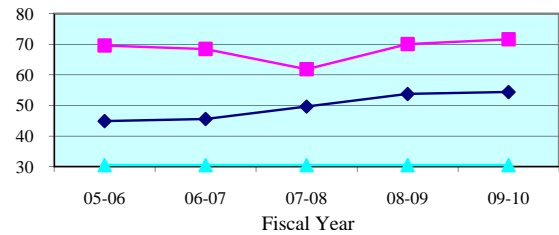

Juror Days Per Trial - Quarterly Data

Quarterly JDPT	Apr-Jun 2010	Jul-Sep 2010	Oct-Dec 2010	Jan-Mar 2011
Eleventh Circuit	70.2	77.8	64.9	64.2
Circuit Median	54.8	53.0	52.9	57.4

People Brought In Per Trial - 5 Year Trend

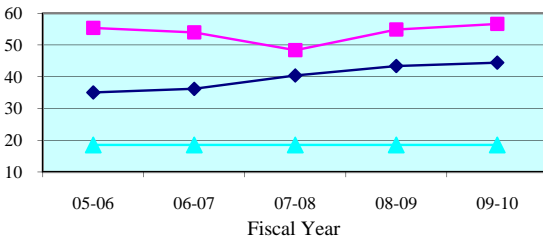

People Brought In Per Trial - Quarterly Data

Quarterly PBI	Apr-Jun 2010	Jul-Sep 2010	Oct-Dec 2010	Jan-Mar 2011
Eleventh Circuit	54.7	62.6	50.0	50.2
Circuit Median	44.3	41.0	44.0	45.4

Percent to Voir Dire - 5 Year Trend

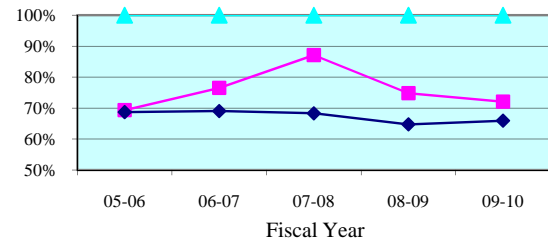

Percent to Voir Dire - Quarterly Data

Quarterly Percent to Voir Dire	Apr-Jun 2010	Jul-Sep 2010	Oct-Dec 2010	Jan-Mar 2011
Eleventh Circuit	73.0%	65.9%	78.5%	77.8%
Circuit Median	65.5%	67.2%	64.0%	66.1%

Average Panel Size - 5 Year Trend

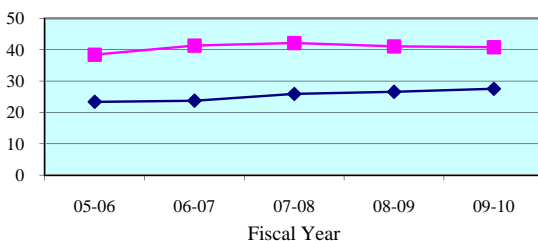

Average Panel Size - Quarterly Data

Quarterly Average Panel Size	Apr-Jun 2010	Jul-Sep 2010	Oct-Dec 2010	Jan-Mar 2011
Eleventh Circuit	39.9	41.2	39.2	39.0
Circuit Median	29.0	27.7	28.4	28.6

Number of Trials - 5 Year Trend

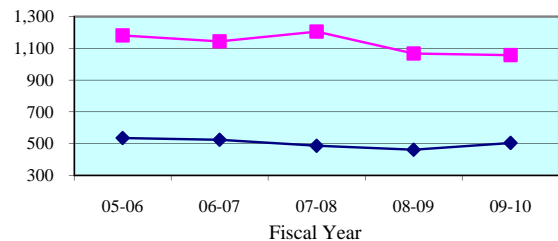

Number of Trials (6 + 12 Person) - Quarterly Data

Quarterly (6 + 12 Person)	Apr-Jun 2010	Jul-Sep 2010	Oct-Dec 2010	Jan-Mar 2011
Eleventh Circuit	282	225	240	306
Circuit Median	132	125	122	122

Legend: Circuit Circuit Median Standard

Note: Jury Management data is provided by the clerk of court for each county or the circuit court administrator. This data is self reported through the jury management reports, and the accuracy, validity, and reliability of this data can not be confirmed by OSCA staff.

Summoning Yield - 5 Year Trend

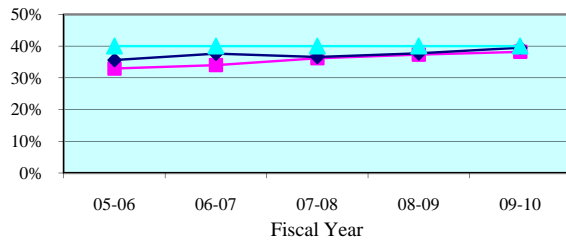

Summoning Yield - Quarterly Data

Quarterly Summoning Yield	Apr-Jun 2010	Jul-Sep 2010	Oct-Dec 2010	Jan-Mar 2011
Dade	39.1%	38.0%	37.3%	36.1%
State Median	38.5%	38.0%	39.2%	39.4%

Juror Days Per Trial - 5 Year Trend

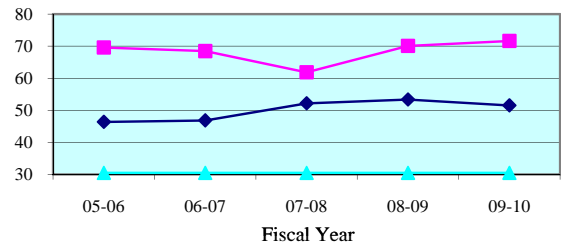

Juror Days Per Trial - Quarterly Data

Quarterly JDPT	Apr-Jun 2010	Jul-Sep 2010	Oct-Dec 2010	Jan-Mar 2011
Dade	70.2	77.8	64.9	64.2
State Median	51.7	48.8	54.9	50.2

People Brought In Per Trial - 5 Year Trend

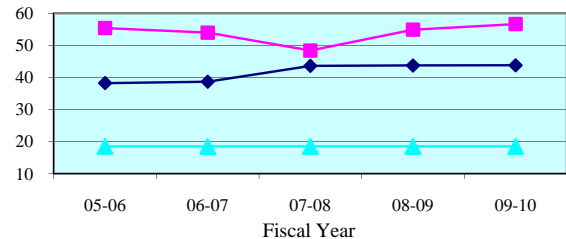

People Brought In Per Trial - Quarterly Data

Quarterly PBI	Apr-Jun 2010	Jul-Sep 2010	Oct-Dec 2010	Jan-Mar 2011
Dade	54.7	62.6	50.0	50.2
State Median	42.1	45.0	45.9	41.3

Percent to Voir Dire - 5 Year Trend

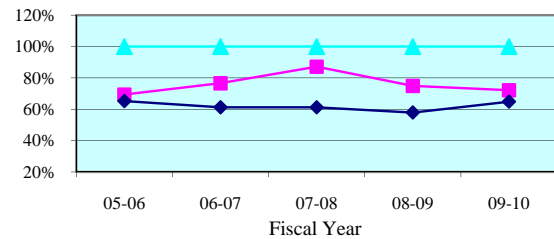

Percent to Voir Dire - Quarterly Data

Quarterly Percent to Voir Dire	Apr-Jun 2010	Jul-Sep 2010	Oct-Dec 2010	Jan-Mar 2011
Dade	73.0%	65.9%	78.5%	77.8%
State Median	69.2%	60.9%	54.3%	59.6%

Average Panel Size - 5 Year Trend

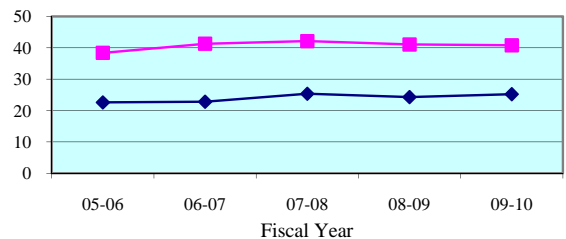

Average Panel Size - Quarterly Data

Quarterly Average Panel Size	Apr-Jun 2010	Jul-Sep 2010	Oct-Dec 2010	Jan-Mar 2011
Dade	39.9	41.2	39.2	39.0
State Median	26.5	25.0	24.3	25.9

Number of Trials - 5 Year Trend

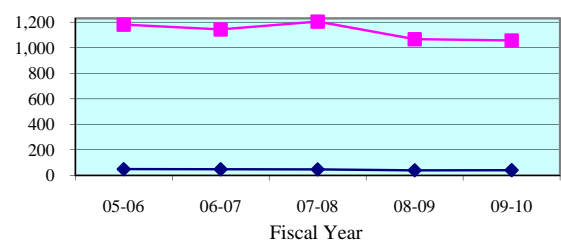

Number of Trials (6 + 12 Person) - Quarterly Data

Quarterly (6 + 12 Person)	Apr-Jun 2010	Jul-Sep 2010	Oct-Dec 2010	Jan-Mar 2011
Dade	282	225	240	306
State Median	12	11	10	14

Legend: County (blue line with diamonds) State Median (red line with squares) Standard (green line with triangles)

Note: Jury Management data is provided by the clerk of court for each county or the circuit court administrator. This data is self reported through the jury management reports, and the accuracy, validity, and reliability of this data can not be confirmed

Summoning Yield - 5 Year Trend

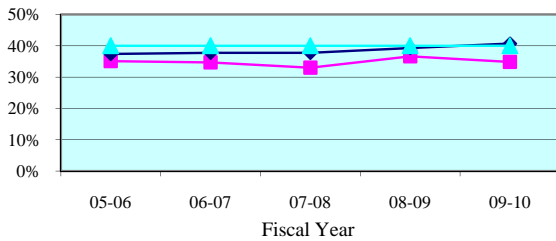

Summoning Yield - Quarterly Data

Quarterly Summoning Yield	Apr-Jun 2010	Jul-Sep 2010	Oct-Dec 2010	Jan-Mar 2011
Twelfth Circuit	36.0%	33.2%	39.6%	37.6%
Circuit Median	40.3%	40.2%	41.4%	41.4%

Juror Days Per Trial - 5 Year Trend

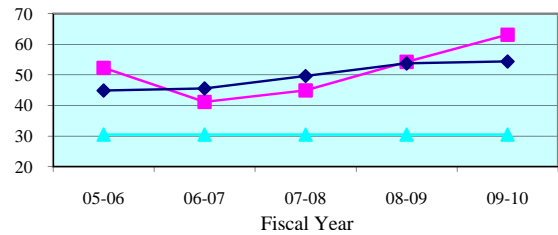

Juror Days Per Trial - Quarterly Data

Quarterly JDPT	Apr-Jun 2010	Jul-Sep 2010	Oct-Dec 2010	Jan-Mar 2011
Twelfth Circuit	64.5	76.3	68.1	67.1
Circuit Median	54.8	53.0	52.9	57.4

People Brought In Per Trial - 5 Year Trend

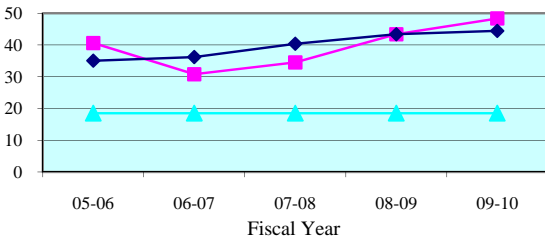

People Brought In Per Trial - Quarterly Data

Quarterly PBI	Apr-Jun 2010	Jul-Sep 2010	Oct-Dec 2010	Jan-Mar 2011
Twelfth Circuit	48.2	58.3	54.2	51.5
Circuit Median	44.3	41.0	44.0	45.4

Percent to Voir Dire - 5 Year Trend

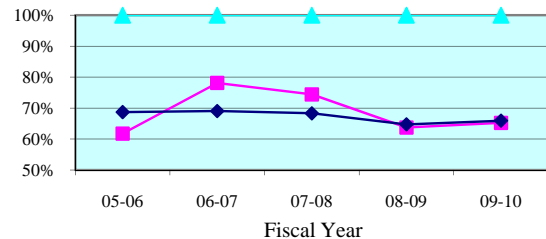

Percent to Voir Dire - Quarterly Data

Quarterly Percent to Voir Dire	Apr-Jun 2010	Jul-Sep 2010	Oct-Dec 2010	Jan-Mar 2011
Twelfth Circuit	65.1%	56.8%	62.1%	62.2%
Circuit Median	65.5%	67.2%	64.0%	66.1%

Average Panel Size - 5 Year Trend

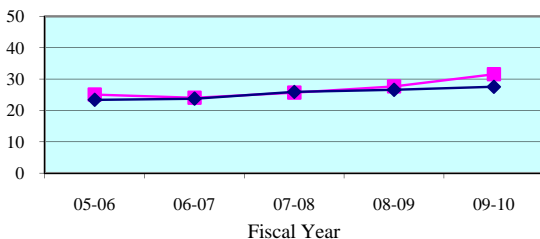

Average Panel Size - Quarterly Data

Quarterly Average Panel Size	Apr-Jun 2010	Jul-Sep 2010	Oct-Dec 2010	Jan-Mar 2011
Twelfth Circuit	31.4	33.1	33.6	32.0
Circuit Median	29.0	27.7	28.4	28.6

Number of Trials - 5 Year Trend

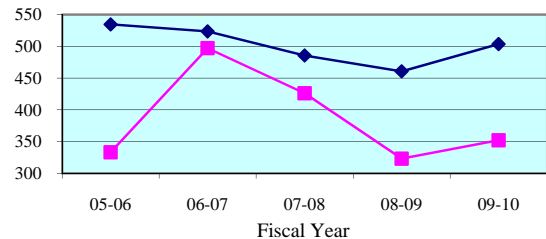

Number of Trials (6 + 12 Person) - Quarterly Data

Quarterly (6 + 12 Person)	Apr-Jun 2010	Jul-Sep 2010	Oct-Dec 2010	Jan-Mar 2011
Twelfth Circuit	89	68	74	97
Circuit Median	132	125	122	122

Legend: Circuit (blue line with circles) Circuit Median (red line with squares) Standard (green line with triangles)

Note: Jury Management data is provided by the clerk of court for each county or the circuit court administrator. This data is self reported through the jury management reports, and the accuracy, validity, and reliability of this data can not be confirmed by OSCA staff.

Summoning Yield - 5 Year Trend

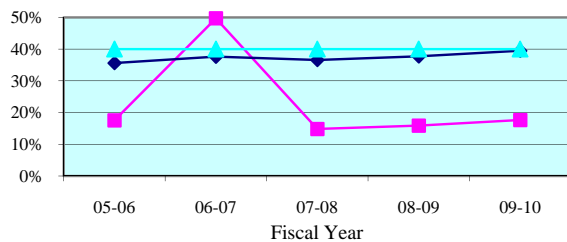

Summoning Yield - Quarterly Data

Quarterly Summoning Yield	Apr-Jun 2010	Jul-Sep 2010	Oct-Dec 2010	Jan-Mar 2011
Desoto	18.5%	12.9%	18.4%	17.8%
State Median	38.5%	38.0%	39.2%	39.4%

Juror Days Per Trial - 5 Year Trend

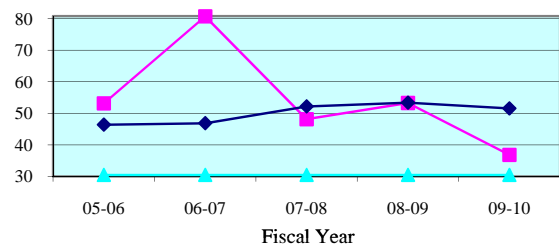

Juror Days Per Trial - Quarterly Data

Quarterly JDPT	Apr-Jun 2010	Jul-Sep 2010	Oct-Dec 2010	Jan-Mar 2011
Desoto	24.8	52.0	113.7	79.0
State Median	51.7	48.8	54.9	50.2

People Brought In Per Trial - 5 Year Trend

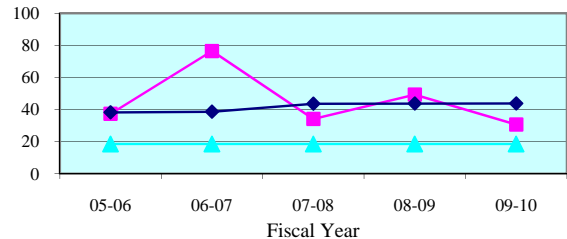

People Brought In Per Trial - Quarterly Data

Quarterly PBI	Apr-Jun 2010	Jul-Sep 2010	Oct-Dec 2010	Jan-Mar 2011
Desoto	19.8	45.0	84.7	72.0
State Median	42.1	45.0	45.9	41.3

Percent to Voir Dire - 5 Year Trend

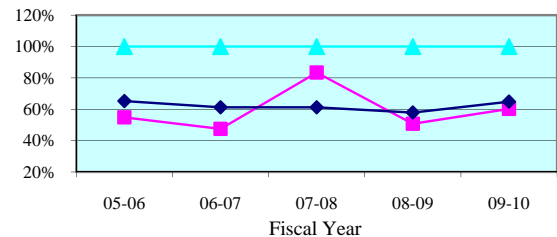

Percent to Voir Dire - Quarterly Data

Quarterly Percent to Voir Dire	Apr-Jun 2010	Jul-Sep 2010	Oct-Dec 2010	Jan-Mar 2011
Desoto	69.6%	100.0%	49.2%	58.8%
State Median	69.2%	60.9%	54.3%	59.6%

Average Panel Size - 5 Year Trend

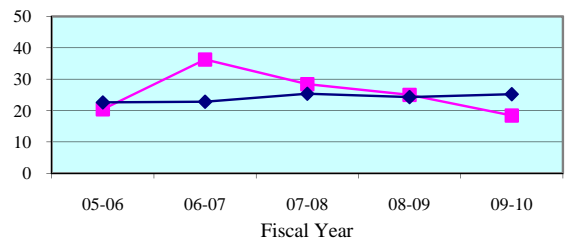

Average Panel Size - Quarterly Data

Quarterly Average Panel Size	Apr-Jun 2010	Jul-Sep 2010	Oct-Dec 2010	Jan-Mar 2011
Desoto	13.8	45.0	41.7	42.3
State Median	26.5	25.0	24.3	25.9

Number of Trials - 5 Year Trend

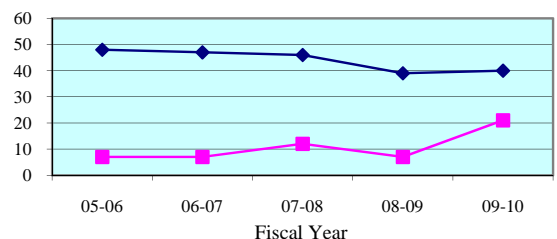

Number of Trials (6 + 12 Person) - Quarterly Data

Quarterly (6 + 12 Person)	Apr-Jun 2010	Jul-Sep 2010	Oct-Dec 2010	Jan-Mar 2011
Desoto	8	1	3	3
State Median	12	11	10	14

Legend: County (blue diamond) State Median (pink square) Standard (cyan triangle)

Note: Jury Management data is provided by the clerk of court for each county or the circuit court administrator. This data is self reported through the jury management reports, and the accuracy, validity, and reliability of this data can not be confirmed

Summoning Yield - 5 Year Trend

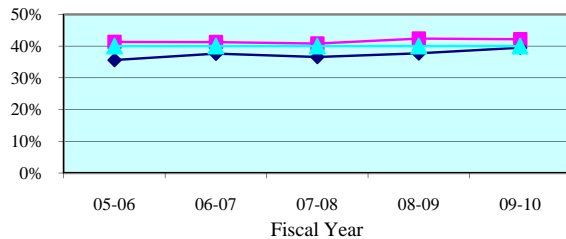

Summoning Yield - Quarterly Data

Quarterly Summoning Yield	Apr-Jun 2010	Jul-Sep 2010	Oct-Dec 2010	Jan-Mar 2011
Manatee	41.7%	39.9%	45.5%	45.7%
State Median	38.5%	38.0%	39.2%	39.4%

Juror Days Per Trial - 5 Year Trend

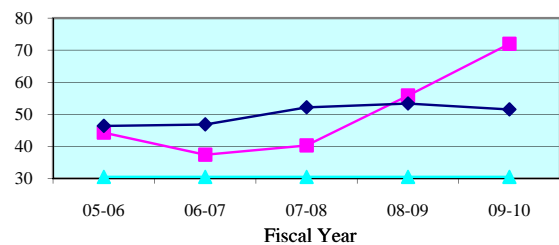

Juror Days Per Trial - Quarterly Data

Quarterly JDPT	Apr-Jun 2010	Jul-Sep 2010	Oct-Dec 2010	Jan-Mar 2011
Manatee	85.4	85.2	65.1	49.7
State Median	51.7	48.8	54.9	50.2

People Brought In Per Trial - 5 Year Trend

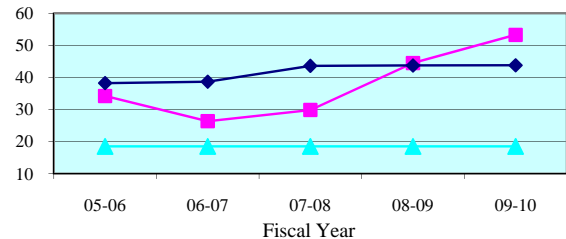

People Brought In Per Trial - Quarterly Data

Quarterly PBI	Apr-Jun 2010	Jul-Sep 2010	Oct-Dec 2010	Jan-Mar 2011
Manatee	61.2	56.8	50.5	40.5
State Median	42.1	45.0	45.9	41.3

Percent to Voir Dire - 5 Year Trend

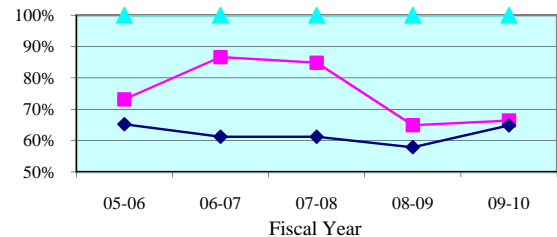

Percent to Voir Dire - Quarterly Data

Quarterly Percent to Voir Dire	Apr-Jun 2010	Jul-Sep 2010	Oct-Dec 2010	Jan-Mar 2011
Manatee	59.6%	63.5%	65.2%	71.6%
State Median	69.2%	60.9%	54.3%	59.6%

Average Panel Size - 5 Year Trend

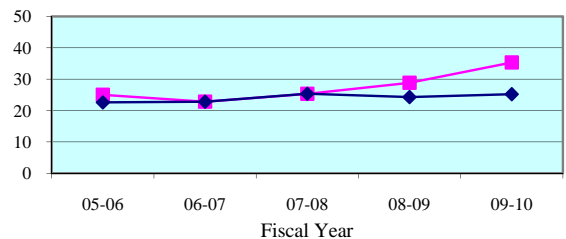

Average Panel Size - Quarterly Data

Quarterly Average Panel Size	Apr-Jun 2010	Jul-Sep 2010	Oct-Dec 2010	Jan-Mar 2011
Manatee	36.4	36.1	32.9	29.0
State Median	26.5	25.0	24.3	25.9

Number of Trials - 5 Year Trend

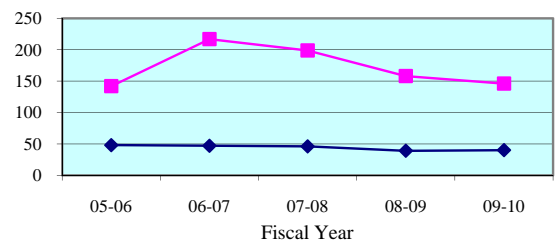

Number of Trials (6 + 12 Person) - Quarterly Data

Quarterly (6 + 12 Person)	Apr-Jun 2010	Jul-Sep 2010	Oct-Dec 2010	Jan-Mar 2011
Manatee	34	32	35	55
State Median	12	11	10	14

Legend: County (blue diamond) State Median (pink square) Standard (cyan triangle)

Note: Jury Management data is provided by the clerk of court for each county or the circuit court administrator. This data is self reported through the jury management reports, and the accuracy, validity, and reliability of this data can not be confirmed

Summoning Yield - 5 Year Trend

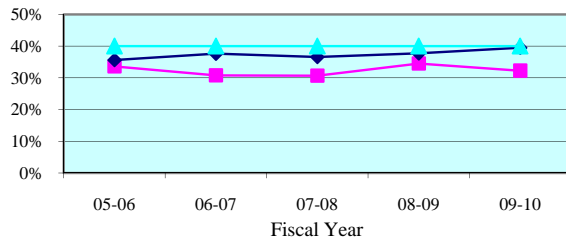

Summoning Yield - Quarterly Data

Quarterly Summoning Yield	Apr-Jun 2010	Jul-Sep 2010	Oct-Dec 2010	Jan-Mar 2011
Sarasota	33.8%	30.0%	37.7%	34.8%
State Median	38.5%	38.0%	39.2%	39.4%

Juror Days Per Trial - 5 Year Trend

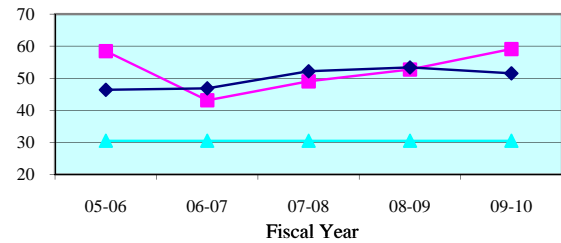

Juror Days Per Trial - Quarterly Data

Quarterly JDPT	Apr-Jun 2010	Jul-Sep 2010	Oct-Dec 2010	Jan-Mar 2011
Sarasota	56.2	68.9	67.2	90.8
State Median	51.7	48.8	54.9	50.2

People Brought In Per Trial - 5 Year Trend

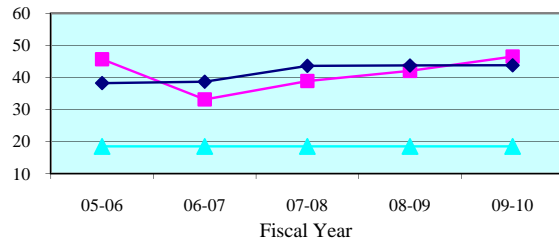

People Brought In Per Trial - Quarterly Data

Quarterly PBI	Apr-Jun 2010	Jul-Sep 2010	Oct-Dec 2010	Jan-Mar 2011
Sarasota	43.6	60.1	55.2	65.5
State Median	42.1	45.0	45.9	41.3

Percent to Voir Dire - 5 Year Trend

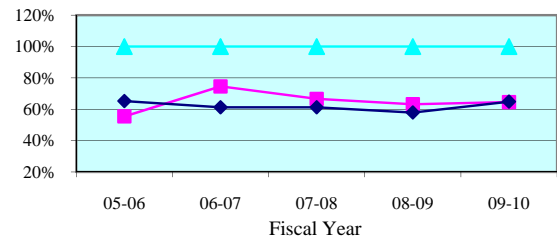

Percent to Voir Dire - Quarterly Data

Quarterly Percent to Voir Dire	Apr-Jun 2010	Jul-Sep 2010	Oct-Dec 2010	Jan-Mar 2011
Sarasota	70.4%	50.0%	60.9%	54.3%
State Median	69.2%	60.9%	54.3%	59.6%

Average Panel Size - 5 Year Trend

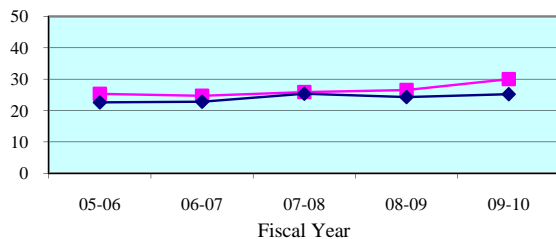

Average Panel Size - Quarterly Data

Quarterly Average Panel Size	Apr-Jun 2010	Jul-Sep 2010	Oct-Dec 2010	Jan-Mar 2011
Sarasota	30.7	30.1	33.6	35.6
State Median	26.5	25.0	24.3	25.9

Number of Trials - 5 Year Trend

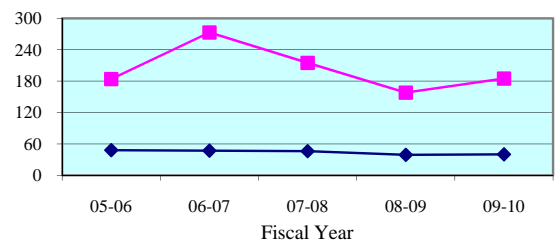

Number of Trials (6 + 12 Person) - Quarterly Data

Quarterly (6 + 12 Person)	Apr-Jun 2010	Jul-Sep 2010	Oct-Dec 2010	Jan-Mar 2011
Sarasota	47	35	36	39
State Median	12	11	10	14

Legend: County (blue diamond) State Median (magenta square) Standard (cyan triangle)

Note: Jury Management data is provided by the clerk of court for each county or the circuit court administrator. This data is self reported through the jury management reports, and the accuracy, validity, and reliability of this data can not be confirmed

Summoning Yield - 5 Year Trend

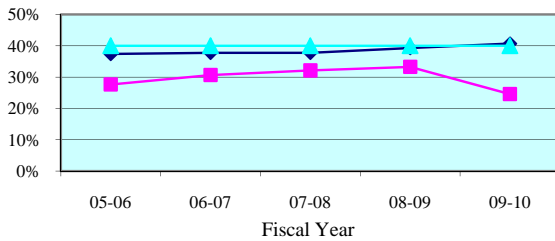

Summoning Yield - Quarterly Data

Quarterly Summoning Yield	Apr-Jun 2010	Jul-Sep 2010	Oct-Dec 2010	Jan-Mar 2011
Thirteenth Circuit	22.5%	22.3%	22.8%	23.1%
Circuit Median	40.3%	40.2%	41.4%	41.4%

Juror Days Per Trial - 5 Year Trend

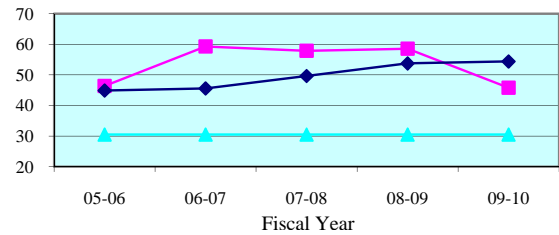

Juror Days Per Trial - Quarterly Data

Quarterly JDPT	Apr-Jun 2010	Jul-Sep 2010	Oct-Dec 2010	Jan-Mar 2011
Thirteenth Circuit	46.9	48.8	42.1	50.0
Circuit Median	54.8	53.0	52.9	57.4

People Brought In Per Trial - 5 Year Trend

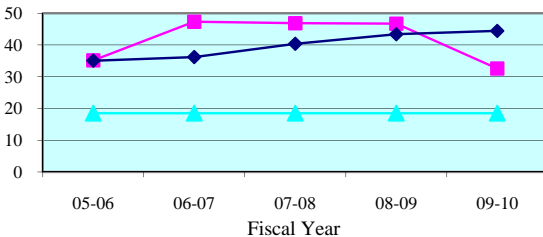

People Brought In Per Trial - Quarterly Data

Quarterly PBI	Apr-Jun 2010	Jul-Sep 2010	Oct-Dec 2010	Jan-Mar 2011
Thirteenth Circuit	35.3	36.6	29.9	34.8
Circuit Median	44.3	41.0	44.0	45.4

Percent to Voir Dire - 5 Year Trend

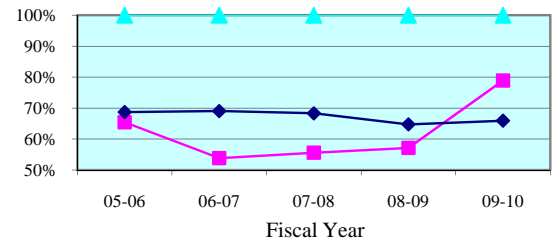

Percent to Voir Dire - Quarterly Data

Quarterly Percent to Voir Dire	Apr-Jun 2010	Jul-Sep 2010	Oct-Dec 2010	Jan-Mar 2011
Thirteenth Circuit	82.4%	78.2%	85.4%	82.9%
Circuit Median	65.5%	67.2%	64.0%	66.1%

Average Panel Size - 5 Year Trend

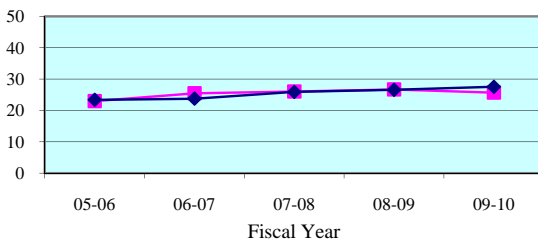

Average Panel Size - Quarterly Data

Quarterly Average Panel Size	Apr-Jun 2010	Jul-Sep 2010	Oct-Dec 2010	Jan-Mar 2011
Thirteenth Circuit	29.1	28.6	25.5	28.9
Circuit Median	29.0	27.7	28.4	28.6

Number of Trials - 5 Year Trend

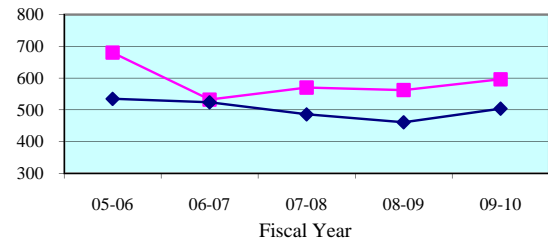

Number of Trials (6 + 12 Person) - Quarterly Data

Quarterly (6 + 12 Person)	Apr-Jun 2010	Jul-Sep 2010	Oct-Dec 2010	Jan-Mar 2011
Thirteenth Circuit	138	134	150	147
Circuit Median	132	125	122	122

Legend: Circuit (blue triangle) Circuit Median (pink square) Standard (dark blue diamond)

Note: Jury Management data is provided by the clerk of court for each county or the circuit court administrator. This data is self reported through the jury management reports, and the accuracy, validity, and reliability of this data can not be confirmed by OSCA staff.

Summoning Yield - 5 Year Trend

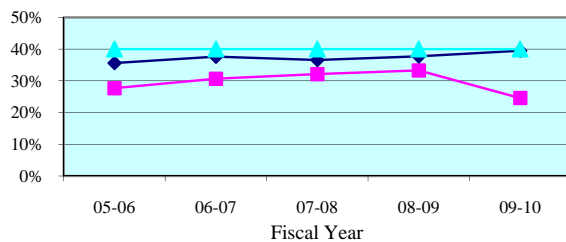

Summoning Yield - Quarterly Data

Quarterly Summoning Yield	Apr-Jun 2010	Jul-Sep 2010	Oct-Dec 2010	Jan-Mar 2011
Hillsborough	22.5%	22.3%	22.8%	23.1%
State Median	38.5%	38.0%	39.2%	39.4%

Juror Days Per Trial - 5 Year Trend

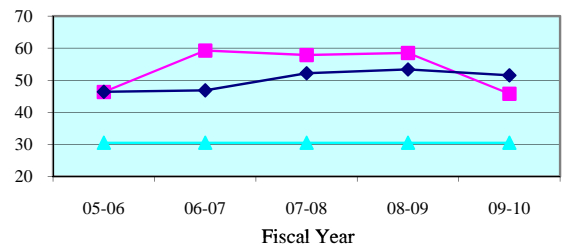

Juror Days Per Trial - Quarterly Data

Quarterly JDPT	Apr-Jun 2010	Jul-Sep 2010	Oct-Dec 2010	Jan-Mar 2011
Hillsborough	46.9	48.8	42.1	50.0
State Median	51.7	48.8	54.9	50.2

People Brought In Per Trial - 5 Year Trend

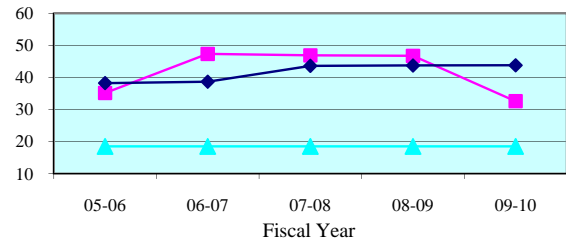

People Brought In Per Trial - Quarterly Data

Quarterly PBI	Apr-Jun 2010	Jul-Sep 2010	Oct-Dec 2010	Jan-Mar 2011
Hillsborough	35.3	36.6	29.9	34.8
State Median	42.1	45.0	45.9	41.3

Percent to Voir Dire - 5 Year Trend

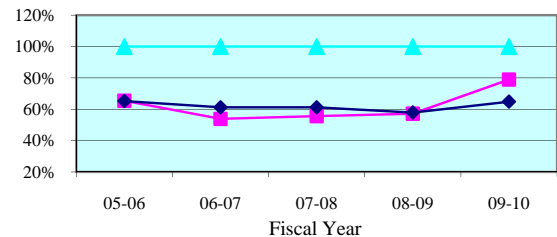

Percent to Voir Dire - Quarterly Data

Quarterly Percent to Voir Dire	Apr-Jun 2010	Jul-Sep 2010	Oct-Dec 2010	Jan-Mar 2011
Hillsborough	82.4%	78.2%	85.4%	82.9%
State Median	69.2%	60.9%	54.3%	59.6%

Average Panel Size - 5 Year Trend

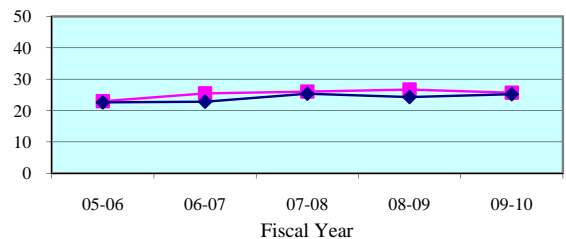

Average Panel Size - Quarterly Data

Quarterly Average Panel Size	Apr-Jun 2010	Jul-Sep 2010	Oct-Dec 2010	Jan-Mar 2011
Hillsborough	29.1	28.6	25.5	28.9
State Median	26.5	25.0	24.3	25.9

Number of Trials - 5 Year Trend

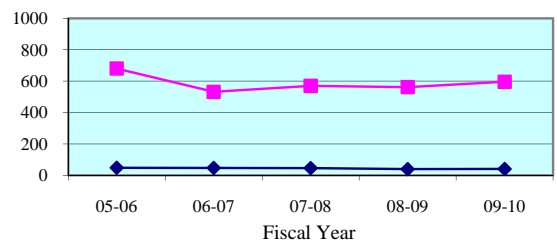

Number of Trials (6 + 12 Person) - Quarterly Data

Quarterly (6 + 12 Person)	Apr-Jun 2010	Jul-Sep 2010	Oct-Dec 2010	Jan-Mar 2011
Hillsborough	138	134	150	147
State Median	12	11	10	14

Legend: County (cyan triangle) State Median (magenta square) Standard (dark blue diamond)

Note: Jury Management data is provided by the clerk of court for each county or the circuit court administrator. This data is self reported through the jury management reports, and the accuracy, validity, and reliability of this data can not be confirmed

Summoning Yield - 5 Year Trend

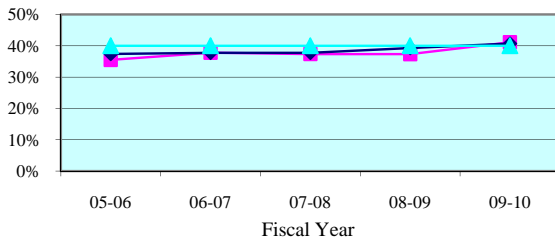

Summoning Yield - Quarterly Data

Quarterly Summoning Yield	Apr-Jun 2010	Jul-Sep 2010	Oct-Dec 2010	Jan-Mar 2011
Fourteenth Circuit	39.1%	36.8%	38.2%	37.9%
Circuit Median	40.3%	40.2%	41.4%	41.4%

Juror Days Per Trial - 5 Year Trend

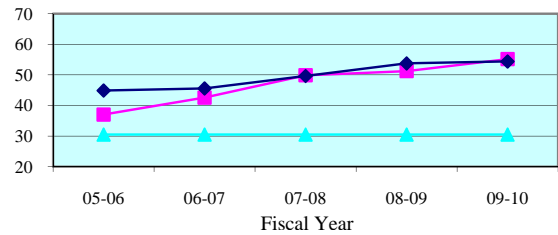

Juror Days Per Trial - Quarterly Data

Quarterly JDPT	Apr-Jun 2010	Jul-Sep 2010	Oct-Dec 2010	Jan-Mar 2011
Fourteenth Circuit	53.7	68.8	48.5	55.5
Circuit Median	54.8	53.0	52.9	57.4

People Brought In Per Trial - 5 Year Trend

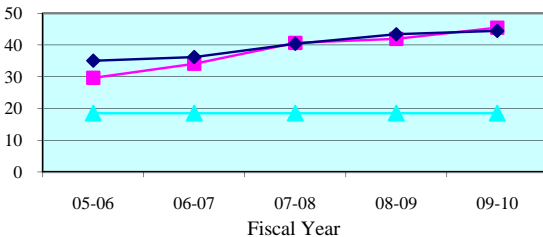

People Brought In Per Trial - Quarterly Data

Quarterly PBI	Apr-Jun 2010	Jul-Sep 2010	Oct-Dec 2010	Jan-Mar 2011
Fourteenth Circuit	44.4	55.8	38.8	45.9
Circuit Median	44.3	41.0	44.0	45.4

Percent to Voir Dire - 5 Year Trend

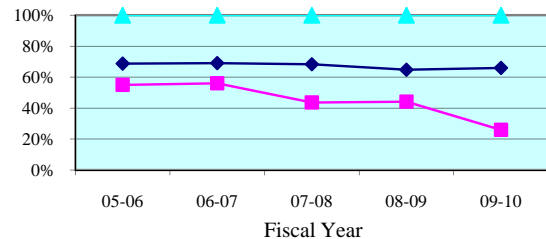

Percent to Voir Dire - Quarterly Data

Quarterly Percent to Voir Dire	Apr-Jun 2010	Jul-Sep 2010	Oct-Dec 2010	Jan-Mar 2011
Fourteenth Circuit	23.5%	24.0%	24.8%	20.4%
Circuit Median	65.5%	67.2%	64.0%	66.1%

Average Panel Size - 5 Year Trend

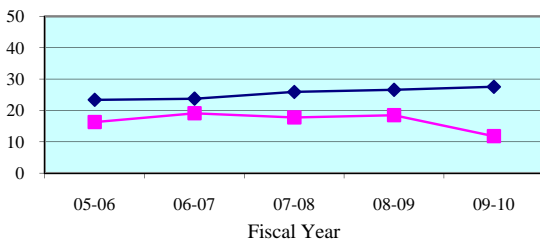

Average Panel Size - Quarterly Data

Quarterly Average Panel Size	Apr-Jun 2010	Jul-Sep 2010	Oct-Dec 2010	Jan-Mar 2011
Fourteenth Circuit	10.4	13.4	9.6	9.4
Circuit Median	29.0	27.7	28.4	28.6

Number of Trials - 5 Year Trend

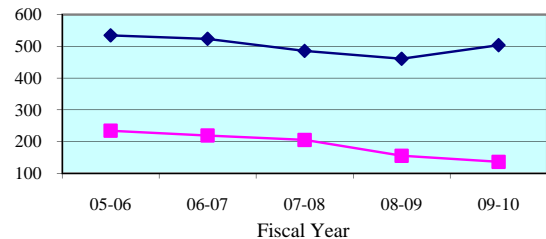

Number of Trials (6 + 12 Person) - Quarterly Data

Quarterly (6 + 12 Person)	Apr-Jun 2010	Jul-Sep 2010	Oct-Dec 2010	Jan-Mar 2011
Fourteenth Circuit	31	24	32	34
Circuit Median	132	125	122	122

Legend: Circuit Circuit Median Standard

Note: Jury Management data is provided by the clerk of court for each county or the circuit court administrator. This data is self reported through the jury management reports, and the accuracy, validity, and reliability of this data can not be confirmed by OSCA staff.

Summoning Yield - 5 Year Trend

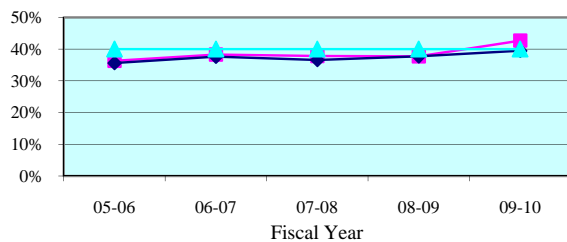

Summoning Yield - Quarterly Data

Quarterly Summoning Yield	Apr-Jun 2010	Jul-Sep 2010	Oct-Dec 2010	Jan-Mar 2011
Bay	38.9%	35.0%	38.3%	35.2%
State Median	38.5%	38.0%	39.2%	39.4%

Juror Days Per Trial - 5 Year Trend

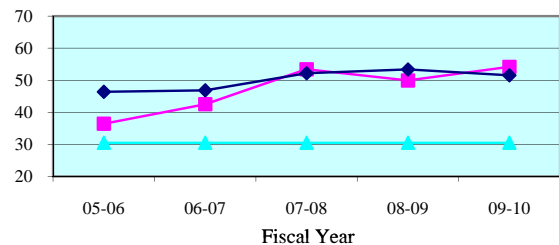

Juror Days Per Trial - Quarterly Data

Quarterly JDPT	Apr-Jun 2010	Jul-Sep 2010	Oct-Dec 2010	Jan-Mar 2011
Bay	42.9	63.0	43.2	54.5
State Median	51.7	48.8	54.9	50.2

People Brought In Per Trial - 5 Year Trend

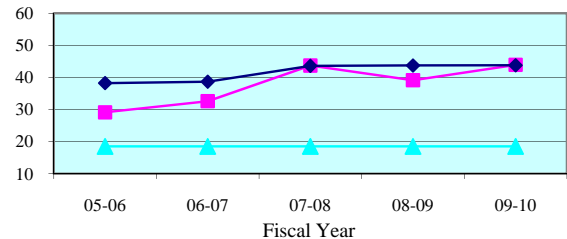

People Brought In Per Trial - Quarterly Data

Quarterly PBI	Apr-Jun 2010	Jul-Sep 2010	Oct-Dec 2010	Jan-Mar 2011
Bay	34.9	46.1	32.4	43.6
State Median	42.1	45.0	45.9	41.3

Percent to Voir Dire - 5 Year Trend

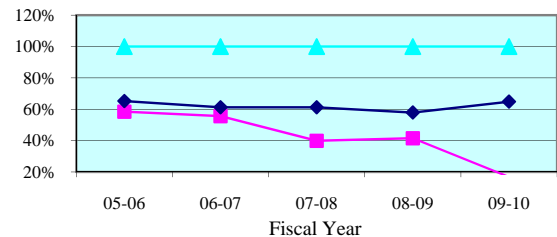

Percent to Voir Dire - Quarterly Data

Quarterly Percent to Voir Dire	Apr-Jun 2010	Jul-Sep 2010	Oct-Dec 2010	Jan-Mar 2011
Bay	20.4%	22.3%	22.3%	16.2%
State Median	69.2%	60.9%	54.3%	59.6%

Average Panel Size - 5 Year Trend

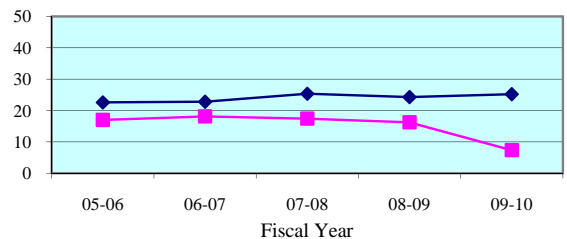

Average Panel Size - Quarterly Data

Quarterly Average Panel Size	Apr-Jun 2010	Jul-Sep 2010	Oct-Dec 2010	Jan-Mar 2011
Bay	7.1	10.3	7.2	7.1
State Median	26.5	25.0	24.3	25.9

Number of Trials - 5 Year Trend

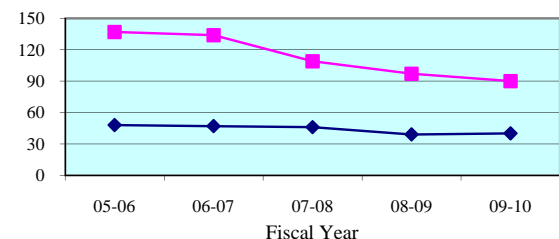

Number of Trials (6 + 12 Person) - Quarterly Data

Quarterly (6 + 12 Person)	Apr-Jun 2010	Jul-Sep 2010	Oct-Dec 2010	Jan-Mar 2011
Bay	25	17	26	25
State Median	12	11	10	14

Legend: County (blue diamond) State Median (red square) Standard (green triangle)

Note: Jury Management data is provided by the clerk of court for each county or the circuit court administrator. This data is self reported through the jury management reports, and the accuracy, validity, and reliability of this data can not be confirmed

Summoning Yield - 5 Year Trend

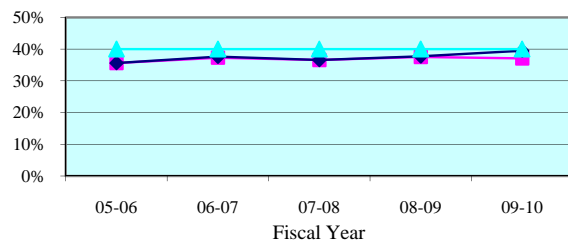

Summoning Yield - Quarterly Data

Quarterly Summoning Yield	Apr-Jun 2010	Jul-Sep 2010	Oct-Dec 2010	Jan-Mar 2011
Calhoun	40.5%	0.0%	0.0%	37.3%
State Median	38.5%	38.0%	39.2%	39.4%

Juror Days Per Trial - 5 Year Trend

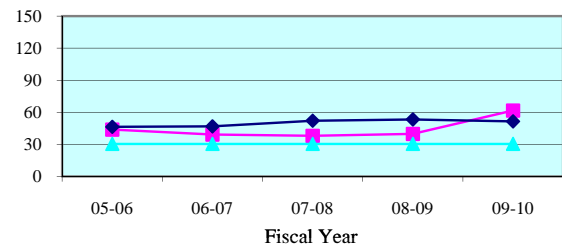

Juror Days Per Trial - Quarterly Data

Quarterly JDPT	Apr-Jun 2010	Jul-Sep 2010	Oct-Dec 2010	Jan-Mar 2011
Calhoun	109.0	0.0	0.0	56.0
State Median	51.7	48.8	54.9	50.2

People Brought In Per Trial - 5 Year Trend

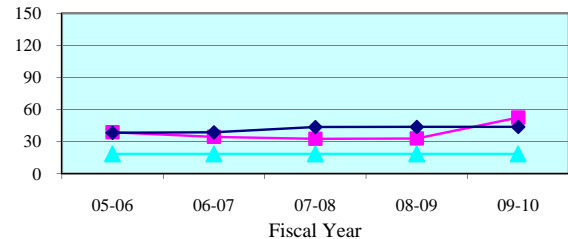

People Brought In Per Trial - Quarterly Data

Quarterly PBI	Apr-Jun 2010	Jul-Sep 2010	Oct-Dec 2010	Jan-Mar 2011
Calhoun	81.0	0.0	0.0	56.0
State Median	42.1	45.0	45.9	41.3

Percent to Voir Dire - 5 Year Trend

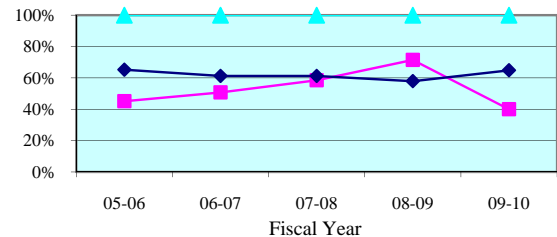

Percent to Voir Dire - Quarterly Data

Quarterly Percent to Voir Dire	Apr-Jun 2010	Jul-Sep 2010	Oct-Dec 2010	Jan-Mar 2011
Calhoun	25.9%	0.0%	0.0%	37.5%
State Median	69.2%	60.9%	54.3%	59.6%

Average Panel Size - 5 Year Trend

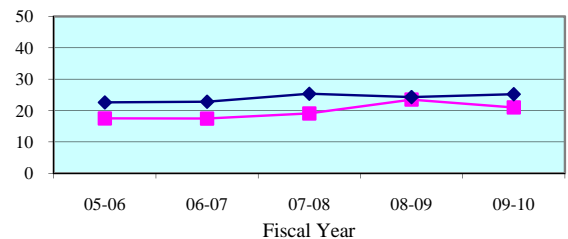

Average Panel Size - Quarterly Data

Quarterly Average Panel Size	Apr-Jun 2010	Jul-Sep 2010	Oct-Dec 2010	Jan-Mar 2011
Calhoun	21.0	0.0	0.0	21.0
State Median	26.5	25.0	24.3	25.9

Number of Trials - 5 Year Trend

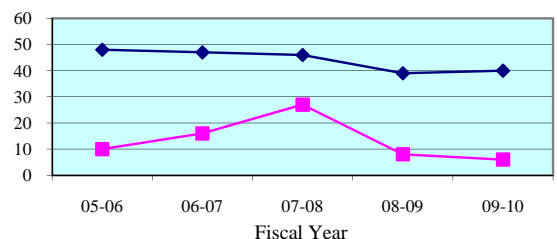

Number of Trials (6 + 12 Person) - Quarterly Data

Quarterly (6 + 12 Person)	Apr-Jun 2010	Jul-Sep 2010	Oct-Dec 2010	Jan-Mar 2011
Calhoun	1	0	0	2
State Median	12	11	10	14

Legend: County (blue line with diamonds) State Median (red line with squares) Standard (green line with triangles)

Note: Jury Management data is provided by the clerk of court for each county or the circuit court administrator. This data is self reported through the jury management reports, and the accuracy, validity, and reliability of this data can not be confirmed

Summoning Yield - 5 Year Trend

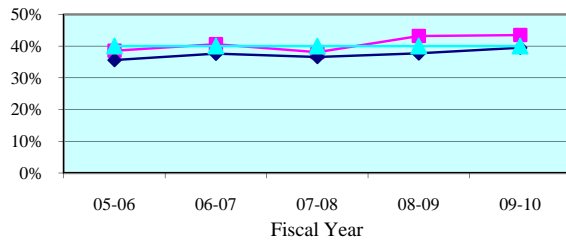

Summoning Yield - Quarterly Data

Quarterly Summoning Yield	Apr-Jun 2010	Jul-Sep 2010	Oct-Dec 2010	Jan-Mar 2011
Gulf	50.0%	44.8%	55.8%	59.5%
State Median	38.5%	38.0%	39.2%	39.4%

Juror Days Per Trial - 5 Year Trend

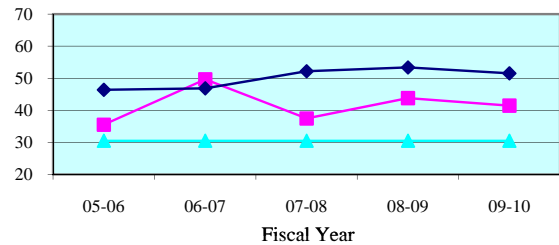

Juror Days Per Trial - Quarterly Data

Quarterly JDPT	Apr-Jun 2010	Jul-Sep 2010	Oct-Dec 2010	Jan-Mar 2011
Gulf	51.7	25.0	39.5	41.5
State Median	51.7	48.8	54.9	50.2

People Brought In Per Trial - 5 Year Trend

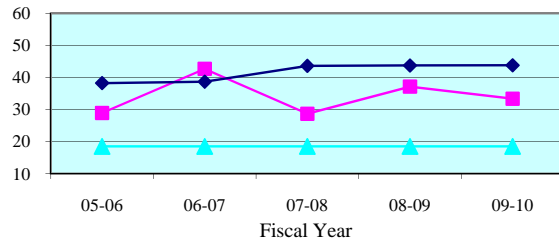

People Brought In Per Trial - Quarterly Data

Quarterly PBI	Apr-Jun 2010	Jul-Sep 2010	Oct-Dec 2010	Jan-Mar 2011
Gulf	36.7	21.5	36.5	35.0
State Median	42.1	45.0	45.9	41.3

Percent to Voir Dire - 5 Year Trend

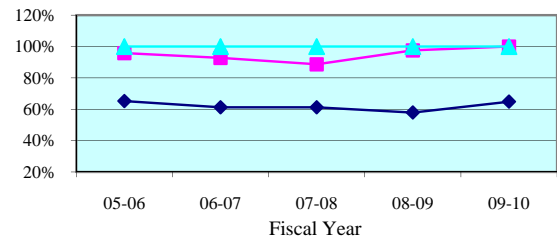

Percent to Voir Dire - Quarterly Data

Quarterly Percent to Voir Dire	Apr-Jun 2010	Jul-Sep 2010	Oct-Dec 2010	Jan-Mar 2011
Gulf	100.0%	100.0%	89.0%	61.4%
State Median	69.2%	60.9%	54.3%	59.6%

Average Panel Size - 5 Year Trend

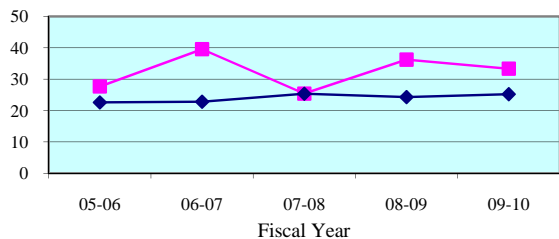

Average Panel Size - Quarterly Data

Quarterly Average Panel Size	Apr-Jun 2010	Jul-Sep 2010	Oct-Dec 2010	Jan-Mar 2011
Gulf	36.7	21.5	32.5	21.5
State Median	26.5	25.0	24.3	25.9

Number of Trials - 5 Year Trend

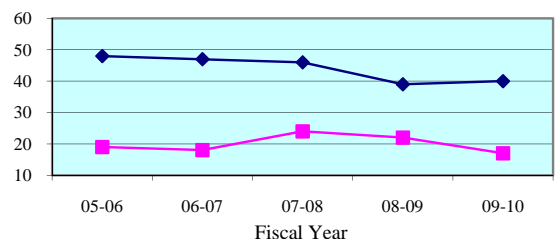

Number of Trials (6 + 12 Person) - Quarterly Data

Quarterly (6 + 12 Person)	Apr-Jun 2010	Jul-Sep 2010	Oct-Dec 2010	Jan-Mar 2011
Gulf	3	2	2	2
State Median	12	11	10	14

Legend: County (blue diamond) State Median (magenta square) Standard (cyan triangle)

Note: Jury Management data is provided by the clerk of court for each county or the circuit court administrator. This data is self reported through the jury management reports, and the accuracy, validity, and reliability of this data can not be confirmed

Summoning Yield - 5 Year Trend

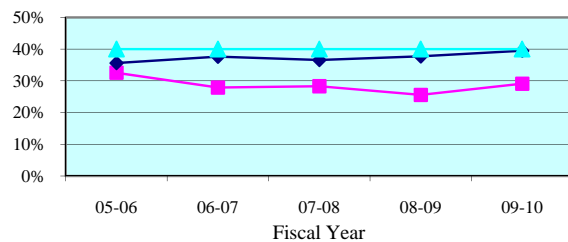

Summoning Yield - Quarterly Data

Quarterly Summoning Yield	Apr-Jun 2010	Jul-Sep 2010	Oct-Dec 2010	Jan-Mar 2011
Holmes	26.1%	30.0%	23.8%	46.5%
State Median	38.5%	38.0%	39.2%	39.4%

Juror Days Per Trial - 5 Year Trend

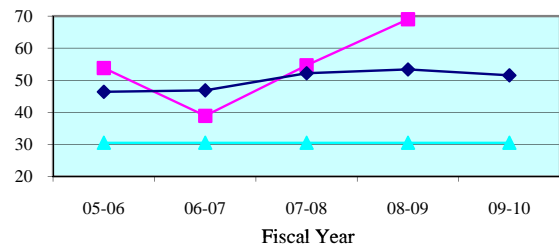

Juror Days Per Trial - Quarterly Data

Quarterly JDPT	Apr-Jun 2010	Jul-Sep 2010	Oct-Dec 2010	Jan-Mar 2011
Holmes	0.0	26.0	51.0	27.0
State Median	51.7	48.8	54.9	50.2

People Brought In Per Trial - 5 Year Trend

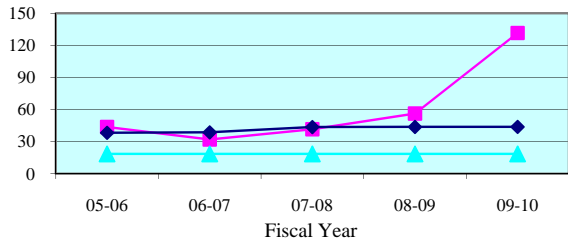

People Brought In Per Trial - Quarterly Data

Quarterly PBI	Apr-Jun 2010	Jul-Sep 2010	Oct-Dec 2010	Jan-Mar 2011
Holmes	0.0	22.5	47.5	27.0
State Median	42.1	45.0	45.9	41.3

Percent to Voir Dire - 5 Year Trend

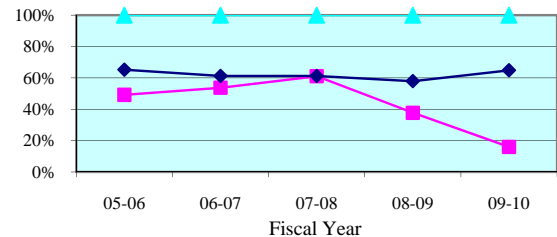

Percent to Voir Dire - Quarterly Data

Quarterly Percent to Voir Dire	Apr-Jun 2010	Jul-Sep 2010	Oct-Dec 2010	Jan-Mar 2011
Holmes	0.0%	91.1%	44.2%	77.8%
State Median	69.2%	60.9%	54.3%	59.6%

Average Panel Size - 5 Year Trend

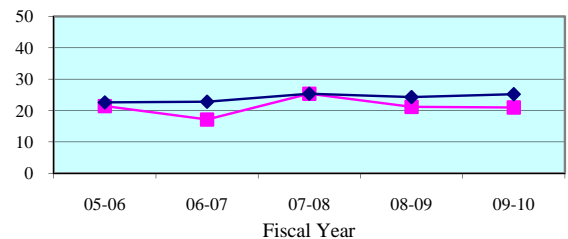

Average Panel Size - Quarterly Data

Quarterly Average Panel Size	Apr-Jun 2010	Jul-Sep 2010	Oct-Dec 2010	Jan-Mar 2011
Holmes	0.0	20.5	21.0	21.0
State Median	26.5	25.0	24.3	25.9

Number of Trials - 5 Year Trend

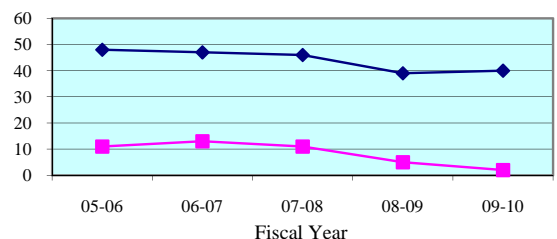

Number of Trials (6 + 12 Person) - Quarterly Data

Quarterly (6 + 12 Person)	Apr-Jun 2010	Jul-Sep 2010	Oct-Dec 2010	Jan-Mar 2011
Holmes	0	2	2	1
State Median	12	11	10	14

Legend: County (cyan triangle) State Median (magenta square) Standard (dark blue diamond)

Note: Jury Management data is provided by the clerk of court for each county or the circuit court administrator. This data is self reported through the jury management reports, and the accuracy, validity, and reliability of this data can not be confirmed

Summoning Yield - 5 Year Trend

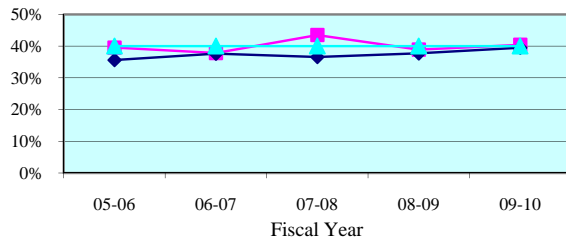

Summoning Yield - Quarterly Data

Quarterly Summoning Yield	Apr-Jun 2010	Jul-Sep 2010	Oct-Dec 2010	Jan-Mar 2011
Jackson	39.3%	37.7%	42.7%	32.2%
State Median	38.5%	38.0%	39.2%	39.4%

Juror Days Per Trial - 5 Year Trend

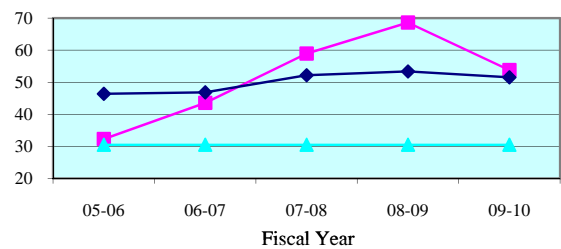

Juror Days Per Trial - Quarterly Data

Quarterly JDPT	Apr-Jun 2010	Jul-Sep 2010	Oct-Dec 2010	Jan-Mar 2011
Jackson	87.5	0.0	142.0	39.8
State Median	51.7	48.8	54.9	50.2

People Brought In Per Trial - 5 Year Trend

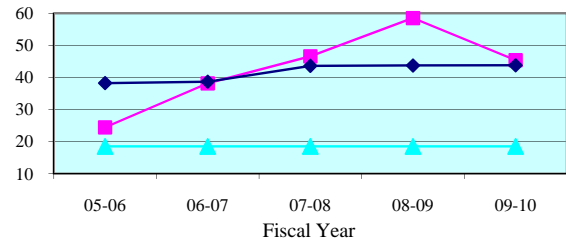

People Brought In Per Trial - Quarterly Data

Quarterly PBI	Apr-Jun 2010	Jul-Sep 2010	Oct-Dec 2010	Jan-Mar 2011
Jackson	80.5	0.0	128.0	29.0
State Median	42.1	45.0	45.9	41.3

Percent to Voir Dire - 5 Year Trend

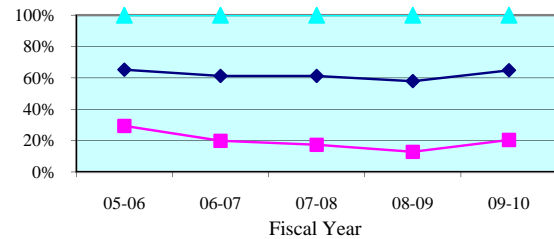

Percent to Voir Dire - Quarterly Data

Quarterly Percent to Voir Dire	Apr-Jun 2010	Jul-Sep 2010	Oct-Dec 2010	Jan-Mar 2011
Jackson	8.7%	0.0%	5.5%	31.0%
State Median	69.2%	60.9%	54.3%	59.6%

Average Panel Size - 5 Year Trend

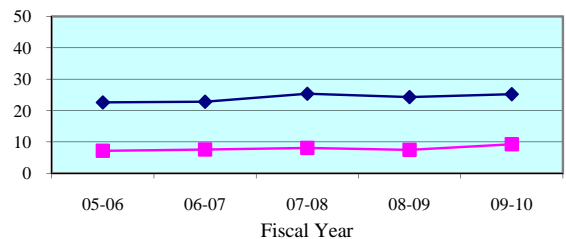

Average Panel Size - Quarterly Data

Quarterly Average Panel Size	Apr-Jun 2010	Jul-Sep 2010	Oct-Dec 2010	Jan-Mar 2011
Jackson	7.0	0.0	7.0	9.0
State Median	26.5	25.0	24.3	25.9

Number of Trials - 5 Year Trend

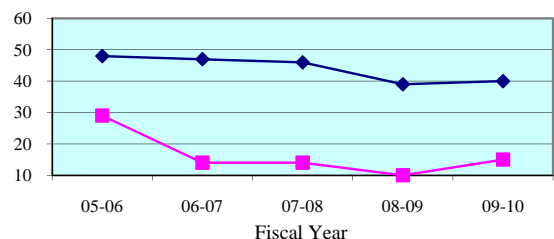

Number of Trials (6 + 12 Person) - Quarterly Data

Quarterly (6 + 12 Person)	Apr-Jun 2010	Jul-Sep 2010	Oct-Dec 2010	Jan-Mar 2011
Jackson	2	0	1	4
State Median	12	11	10	14

Legend: County (blue diamond) State Median (pink square) Standard (cyan triangle)

Note: Jury Management data is provided by the clerk of court for each county or the circuit court administrator. This data is self reported through the jury management reports, and the accuracy, validity, and reliability of this data can not be confirmed

Summoning Yield - 5 Year Trend

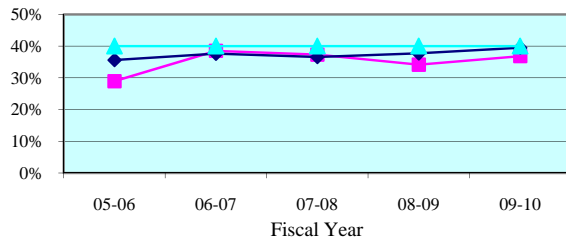

Summoning Yield - Quarterly Data

Quarterly Summoning Yield	Apr-Jun 2010	Jul-Sep 2010	Oct-Dec 2010	Jan-Mar 2011
Washington	39.3%	42.4%	30.0%	38.4%
State Median	38.5%	38.0%	39.2%	39.4%

Juror Days Per Trial - 5 Year Trend

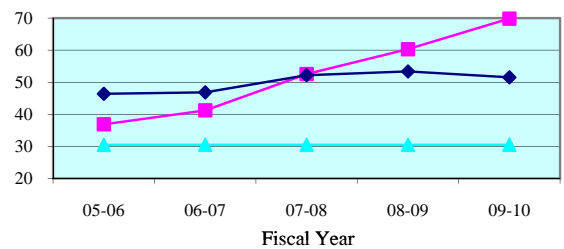

Juror Days Per Trial - Quarterly Data

Quarterly JDPT	Apr-Jun 2010	Jul-Sep 2010	Oct-Dec 2010	Jan-Mar 2011
Washington	0.0	115.0	105.0	0.0
State Median	51.7	48.8	54.9	50.2

People Brought In Per Trial - 5 Year Trend

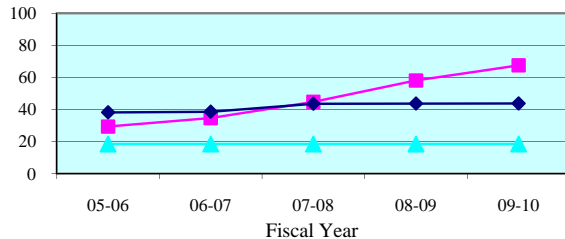

People Brought In Per Trial - Quarterly Data

Quarterly PBI	Apr-Jun 2010	Jul-Sep 2010	Oct-Dec 2010	Jan-Mar 2011
Washington	0.0	112.3	105.0	0.0
State Median	42.1	45.0	45.9	41.3

Percent to Voir Dire - 5 Year Trend

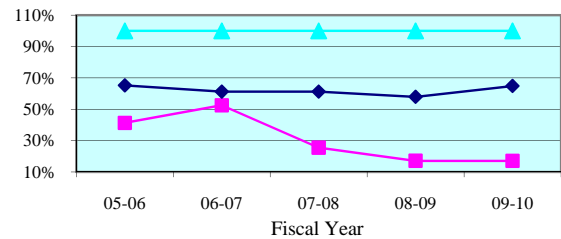

Percent to Voir Dire - Quarterly Data

Quarterly Percent to Voir Dire	Apr-Jun 2010	Jul-Sep 2010	Oct-Dec 2010	Jan-Mar 2011
Washington	0.0%	18.7%	5.7%	0.0%
State Median	69.2%	60.9%	54.3%	59.6%

Average Panel Size - 5 Year Trend

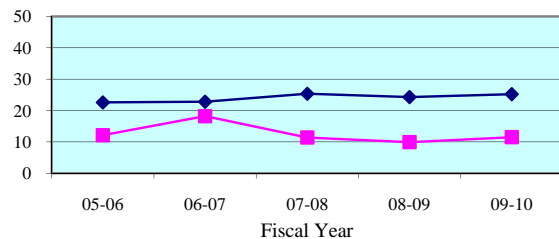

Average Panel Size - Quarterly Data

Quarterly Average Panel Size	Apr-Jun 2010	Jul-Sep 2010	Oct-Dec 2010	Jan-Mar 2011
Washington	0.0	21.0	6.0	0.0
State Median	26.5	25.0	24.3	25.9

Number of Trials - 5 Year Trend

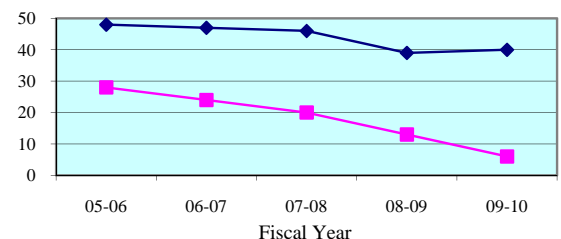

Number of Trials (6 + 12 Person) - Quarterly Data

Quarterly (6 + 12 Person)	Apr-Jun 2010	Jul-Sep 2010	Oct-Dec 2010	Jan-Mar 2011
Washington	0	3	1	0
State Median	12	11	10	14

Legend: County (blue diamond) State Median (pink square) Standard (cyan triangle)

Note: Jury Management data is provided by the clerk of court for each county or the circuit court administrator. This data is self reported through the jury management reports, and the accuracy, validity, and reliability of this data can not be confirmed

Summoning Yield - 5 Year Trend

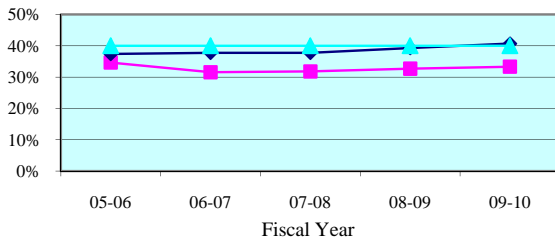

Summoning Yield - Quarterly Data

Quarterly Summoning Yield	Apr-Jun 2010	Jul-Sep 2010	Oct-Dec 2010	Jan-Mar 2011
Fifteenth Circuit	33.3%	33.9%	33.4%	33.2%
Circuit Median	40.3%	40.2%	41.4%	41.4%

Juror Days Per Trial - 5 Year Trend

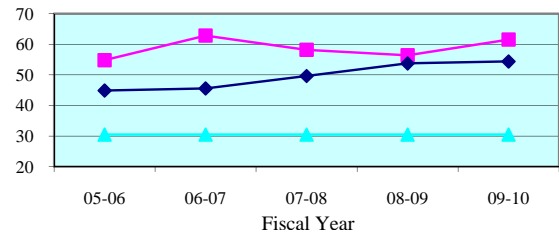

Juror Days Per Trial - Quarterly Data

Quarterly JDPT	Apr-Jun 2010	Jul-Sep 2010	Oct-Dec 2010	Jan-Mar 2011
Fifteenth Circuit	58.1	63.1	58.7	62.1
Circuit Median	54.8	53.0	52.9	57.4

People Brought In Per Trial - 5 Year Trend

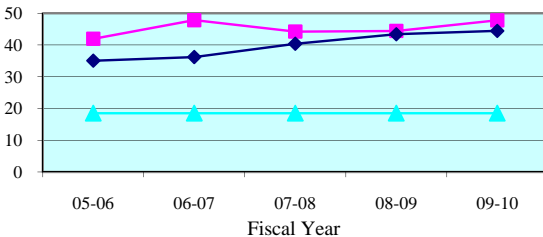

People Brought In Per Trial - Quarterly Data

Quarterly PBI	Apr-Jun 2010	Jul-Sep 2010	Oct-Dec 2010	Jan-Mar 2011
Fifteenth Circuit	46.5	49.3	46.2	47.7
Circuit Median	44.3	41.0	44.0	45.4

Percent to Voir Dire - 5 Year Trend

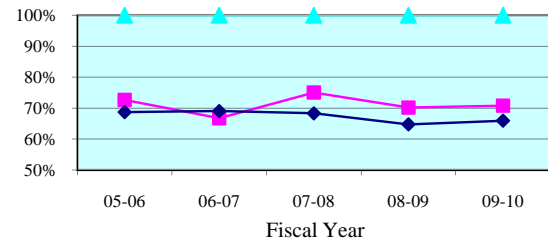

Percent to Voir Dire - Quarterly Data

Quarterly Percent to Voir Dire	Apr-Jun 2010	Jul-Sep 2010	Oct-Dec 2010	Jan-Mar 2011
Fifteenth Circuit	74.3%	73.1%	68.2%	71.8%
Circuit Median	65.5%	67.2%	64.0%	66.1%

Average Panel Size - 5 Year Trend

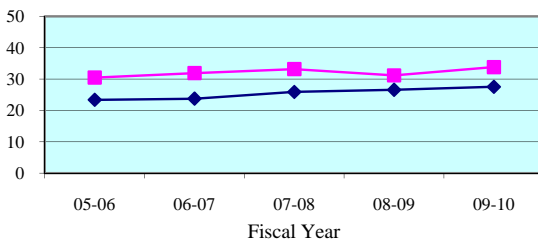

Average Panel Size - Quarterly Data

Quarterly Average Panel Size	Apr-Jun 2010	Jul-Sep 2010	Oct-Dec 2010	Jan-Mar 2011
Fifteenth Circuit	34.5	36.0	31.5	34.3
Circuit Median	29.0	27.7	28.4	28.6

Number of Trials - 5 Year Trend

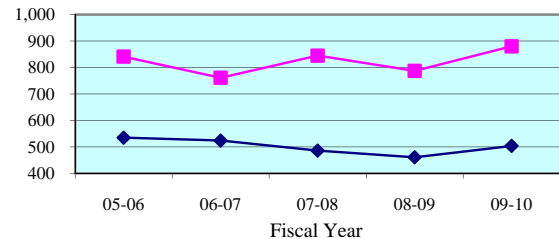

Number of Trials (6 + 12 Person) - Quarterly Data

Quarterly (6 + 12 Person)	Apr-Jun 2010	Jul-Sep 2010	Oct-Dec 2010	Jan-Mar 2011
Fifteenth Circuit	242	207	197	237
Circuit Median	132	125	122	122

Legend: Circuit Circuit Median Standard

Note: Jury Management data is provided by the clerk of court for each county or the circuit court administrator. This data is self reported through the jury management reports, and the accuracy, validity, and reliability of this data can not be confirmed by OSCA staff.

Summoning Yield - 5 Year Trend

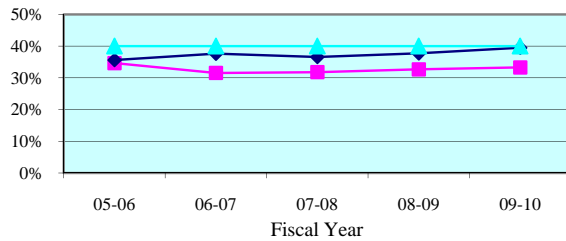

Summoning Yield - Quarterly Data

Quarterly Summoning Yield	Apr-Jun 2010	Jul-Sep 2010	Oct-Dec 2010	Jan-Mar 2011
Palm Beach	33.3%	33.9%	33.4%	33.2%
State Median	38.5%	38.0%	39.2%	39.4%

Juror Days Per Trial - 5 Year Trend

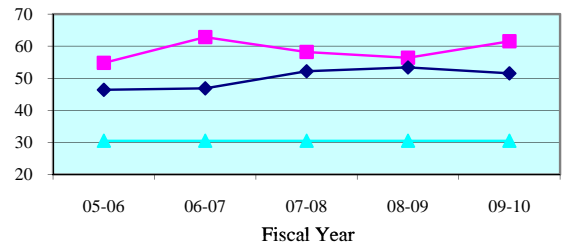

Juror Days Per Trial - Quarterly Data

Quarterly JDPT	Apr-Jun 2010	Jul-Sep 2010	Oct-Dec 2010	Jan-Mar 2011
Palm Beach	58.1	63.1	58.7	62.1
State Median	51.7	48.8	54.9	50.2

People Brought In Per Trial - 5 Year Trend

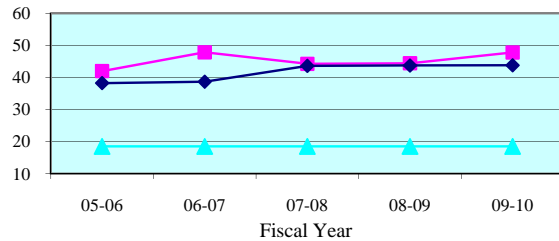

People Brought In Per Trial - Quarterly Data

Quarterly PBI	Apr-Jun 2010	Jul-Sep 2010	Oct-Dec 2010	Jan-Mar 2011
Palm Beach	46.5	49.3	46.2	47.7
State Median	42.1	45.0	45.9	41.3

Percent to Voir Dire - 5 Year Trend

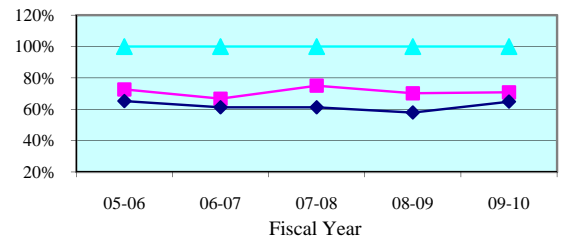

Percent to Voir Dire - Quarterly Data

Quarterly Percent to Voir Dire	Apr-Jun 2010	Jul-Sep 2010	Oct-Dec 2010	Jan-Mar 2011
Palm Beach	74.3%	73.1%	68.2%	71.8%
State Median	69.2%	60.9%	54.3%	59.6%

Average Panel Size - 5 Year Trend

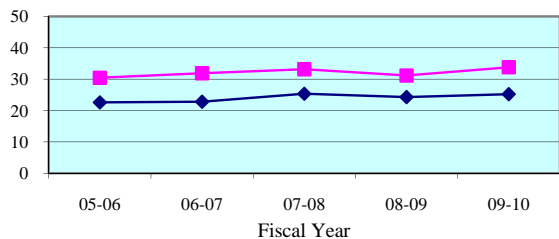

Average Panel Size - Quarterly Data

Quarterly Average Panel Size	Apr-Jun 2010	Jul-Sep 2010	Oct-Dec 2010	Jan-Mar 2011
Palm Beach	34.5	36.0	31.5	34.3
State Median	26.5	25.0	24.3	25.9

Number of Trials - 5 Year Trend

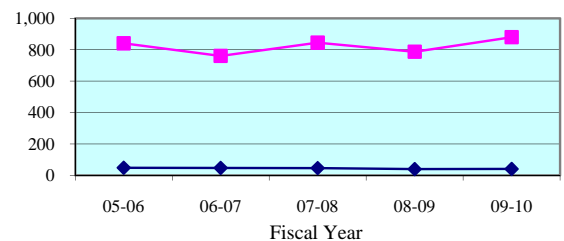

Number of Trials (6 + 12 Person) - Quarterly Data

Quarterly (6 + 12 Person)	Apr-Jun 2010	Jul-Sep 2010	Oct-Dec 2010	Jan-Mar 2011
Palm Beach	242	207	197	237
State Median	12	11	10	14

Legend: County (blue line with diamonds) State Median (pink line with squares) Standard (cyan line with triangles)

Note: Jury Management data is provided by the clerk of court for each county or the circuit court administrator. This data is self reported through the jury management reports, and the accuracy, validity, and reliability of this data can not be confirmed

Summoning Yield - 5 Year Trend

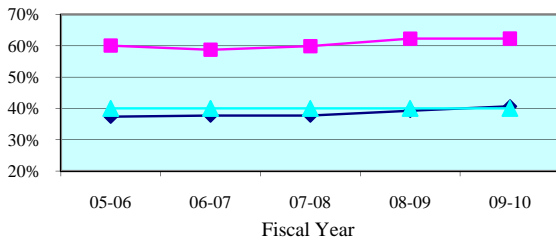

Summoning Yield - Quarterly Data

Quarterly Summoning Yield	Apr-Jun 2010	Jul-Sep 2010	Oct-Dec 2010	Jan-Mar 2011
Sixteenth Circuit	58.3%	60.9%	64.9%	64.2%
Circuit Median	40.3%	40.2%	41.4%	41.4%

Juror Days Per Trial - 5 Year Trend

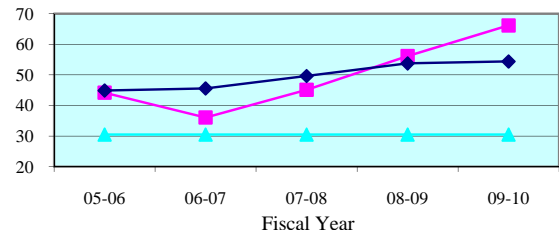

Juror Days Per Trial - Quarterly Data

Quarterly JDPT	Apr-Jun 2010	Jul-Sep 2010	Oct-Dec 2010	Jan-Mar 2011
Sixteenth Circuit	68.4	72.0	42.0	45.6
Circuit Median	54.8	53.0	52.9	57.4

People Brought In Per Trial - 5 Year Trend

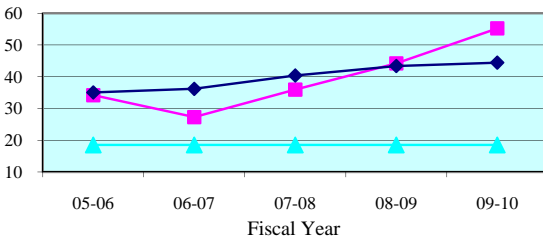

People Brought In Per Trial - Quarterly Data

Quarterly PBI	Apr-Jun 2010	Jul-Sep 2010	Oct-Dec 2010	Jan-Mar 2011
Sixteenth Circuit	57.5	55.9	33.0	38.4
Circuit Median	44.3	41.0	44.0	45.4

Percent to Voir Dire - 5 Year Trend

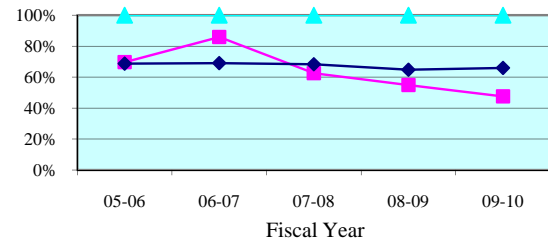

Percent to Voir Dire - Quarterly Data

Quarterly Percent to Voir Dire	Apr-Jun 2010	Jul-Sep 2010	Oct-Dec 2010	Jan-Mar 2011
Sixteenth Circuit	53.0%	44.7%	56.5%	51.3%
Circuit Median	65.5%	67.2%	64.0%	66.1%

Average Panel Size - 5 Year Trend

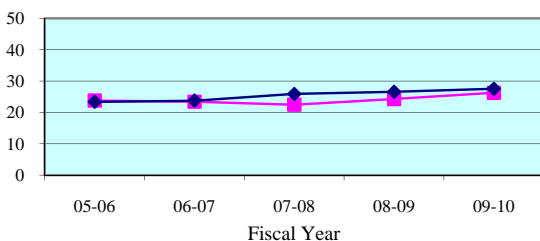

Average Panel Size - Quarterly Data

Quarterly Average Panel Size	Apr-Jun 2010	Jul-Sep 2010	Oct-Dec 2010	Jan-Mar 2011
Sixteenth Circuit	30.5	25.0	18.6	19.7
Circuit Median	29.0	27.7	28.4	28.6

Number of Trials - 5 Year Trend

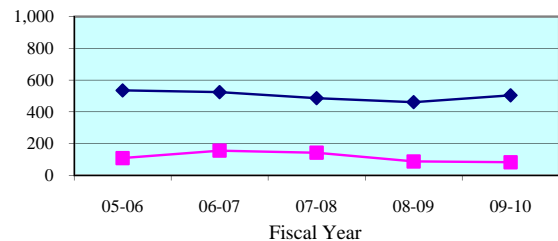

Number of Trials (6 + 12 Person) - Quarterly Data

Quarterly (6 + 12 Person)	Apr-Jun 2010	Jul-Sep 2010	Oct-Dec 2010	Jan-Mar 2011
Sixteenth Circuit	17	22	32	30
Circuit Median	132	125	122	122

Legend: Circuit (light blue triangle) Circuit Median (pink square) Standard (dark blue diamond)

Note: Jury Management data is provided by the clerk of court for each county or the circuit court administrator. This data is self reported through the jury management reports, and the accuracy, validity, and reliability of this data can not be confirmed by OSCA staff.

Summoning Yield - 5 Year Trend

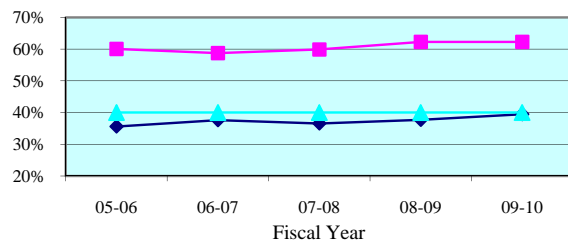

Summoning Yield - Quarterly Data

Quarterly Summoning Yield	Apr-Jun 2010	Jul-Sep 2010	Oct-Dec 2010	Jan-Mar 2011
Monroe	58.3%	60.9%	64.9%	64.2%
State Median	38.5%	38.0%	39.2%	39.4%

Juror Days Per Trial - 5 Year Trend

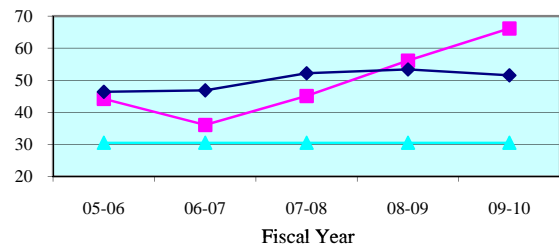

Juror Days Per Trial - Quarterly Data

Quarterly JDPT	Apr-Jun 2010	Jul-Sep 2010	Oct-Dec 2010	Jan-Mar 2011
Monroe	68.4	72.0	42.0	45.6
State Median	51.7	48.8	54.9	50.2

People Brought In Per Trial - 5 Year Trend

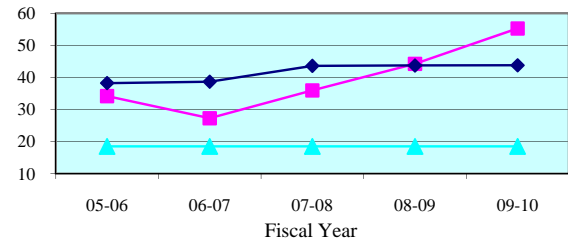

People Brought In Per Trial - Quarterly Data

Quarterly PBI	Apr-Jun 2010	Jul-Sep 2010	Oct-Dec 2010	Jan-Mar 2011
Monroe	57.5	55.9	33.0	38.4
State Median	42.1	45.0	45.9	41.3

Percent to Voir Dire - 5 Year Trend

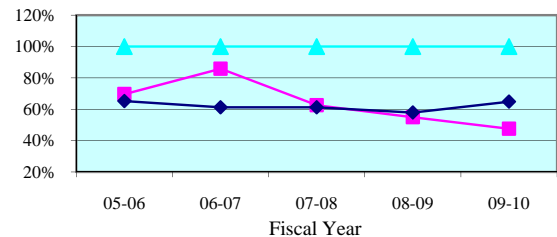

Percent to Voir Dire - Quarterly Data

Quarterly Percent to Voir Dire	Apr-Jun 2010	Jul-Sep 2010	Oct-Dec 2010	Jan-Mar 2011
Monroe	53.0%	44.7%	56.5%	51.3%
State Median	69.2%	60.9%	54.3%	59.6%

Average Panel Size - 5 Year Trend

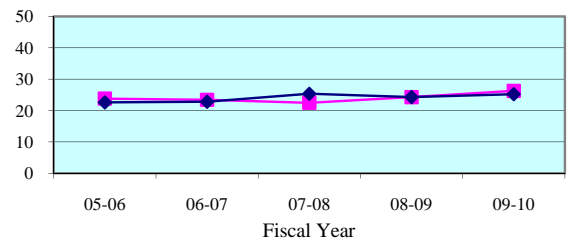

Average Panel Size - Quarterly Data

Quarterly Average Panel Size	Apr-Jun 2010	Jul-Sep 2010	Oct-Dec 2010	Jan-Mar 2011
Monroe	30.5	25.0	18.6	19.7
State Median	26.5	25.0	24.3	25.9

Number of Trials - 5 Year Trend

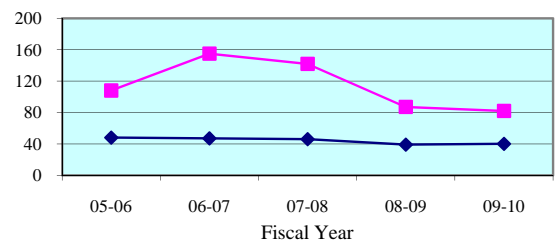

Number of Trials (6 + 12 Person) - Quarterly Data

Quarterly (6 + 12 Person)	Apr-Jun 2010	Jul-Sep 2010	Oct-Dec 2010	Jan-Mar 2011
Monroe	17	22	32	30
State Median	12	11	10	14

Legend: County (cyan triangle) State Median (magenta square) Standard (dark blue diamond)

Note: Jury Management data is provided by the clerk of court for each county or the circuit court administrator. This data is self reported through the jury management reports, and the accuracy, validity, and reliability of this data can not be confirmed

Summoning Yield - 5 Year Trend

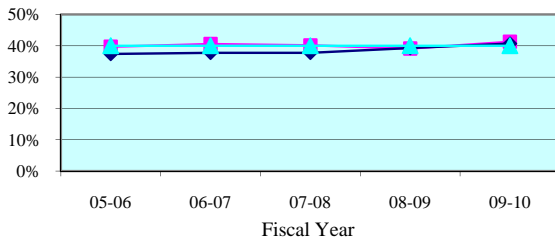

Summoning Yield - Quarterly Data

Quarterly Summoning Yield	Apr-Jun 2010	Jul-Sep 2010	Oct-Dec 2010	Jan-Mar 2011
Seventeenth Circuit	42.1%	38.8%	42.0%	42.6%
Circuit Median	40.3%	40.2%	41.4%	41.4%

Juror Days Per Trial - 5 Year Trend

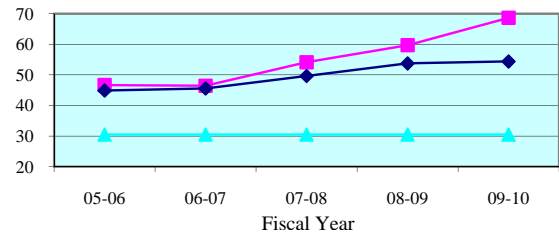

Juror Days Per Trial - Quarterly Data

Quarterly JDPT	Apr-Jun 2010	Jul-Sep 2010	Oct-Dec 2010	Jan-Mar 2011
Seventeenth Circuit	73.5	76.8	88.5	72.1
Circuit Median	54.8	53.0	52.9	57.4

People Brought In Per Trial - 5 Year Trend

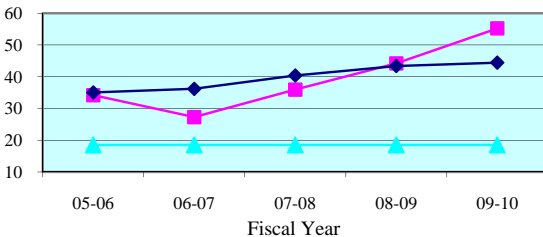

People Brought In Per Trial - Quarterly Data

Quarterly PBI	Apr-Jun 2010	Jul-Sep 2010	Oct-Dec 2010	Jan-Mar 2011
Seventeenth Circuit	59.9	61.0	68.4	58.0
Circuit Median	44.3	41.0	44.0	45.4

Percent to Voir Dire - 5 Year Trend

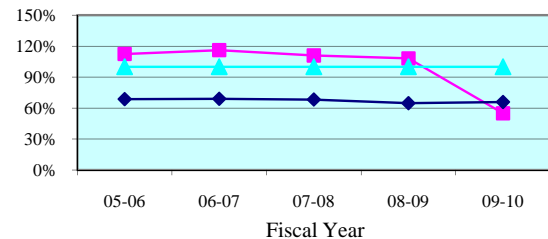

Percent to Voir Dire - Quarterly Data

Quarterly Percent to Voir Dire	Apr-Jun 2010	Jul-Sep 2010	Oct-Dec 2010	Jan-Mar 2011
Seventeenth Circuit	44.2%	46.8%	45.2%	49.0%
Circuit Median	65.5%	67.2%	64.0%	66.1%

Average Panel Size - 5 Year Trend

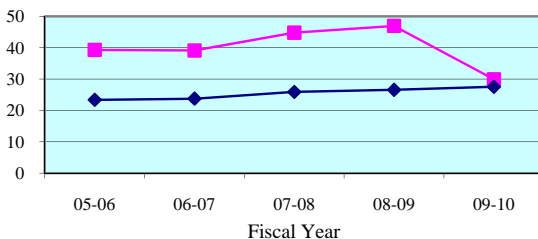

Average Panel Size - Quarterly Data

Quarterly Average Panel Size	Apr-Jun 2010	Jul-Sep 2010	Oct-Dec 2010	Jan-Mar 2011
Seventeenth Circuit	26.5	28.5	30.9	28.5
Circuit Median	29.0	27.7	28.4	28.6

Number of Trials - 5 Year Trend

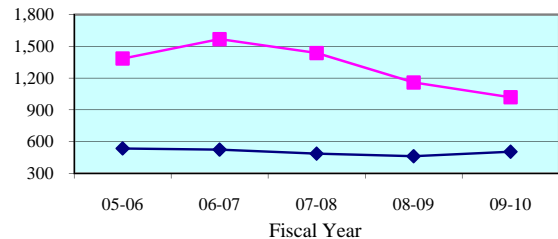

Number of Trials (6 + 12 Person) - Quarterly Data

Quarterly (6 + 12 Person)	Apr-Jun 2010	Jul-Sep 2010	Oct-Dec 2010	Jan-Mar 2011
Seventeenth Circuit	231	208	166	250
Circuit Median	132	125	122	122

Legend: Circuit Circuit Median Standard

Note: Jury Management data is provided by the clerk of court for each county or the circuit court administrator. This data is self reported through the jury management reports, and the accuracy, validity, and reliability of this data can not be confirmed by OSCA staff.

Summoning Yield - 5 Year Trend

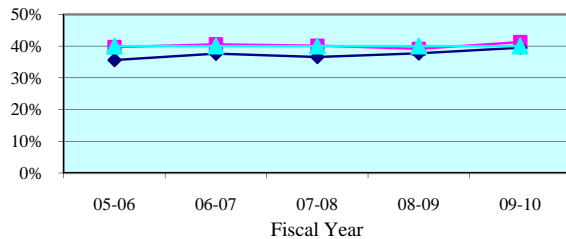

Summoning Yield - Quarterly Data

Quarterly Summoning Yield	Apr-Jun 2010	Jul-Sep 2010	Oct-Dec 2010	Jan-Mar 2011
Broward	42.1%	38.8%	42.0%	42.6%
State Median	38.5%	38.0%	39.2%	39.4%

Juror Days Per Trial - 5 Year Trend

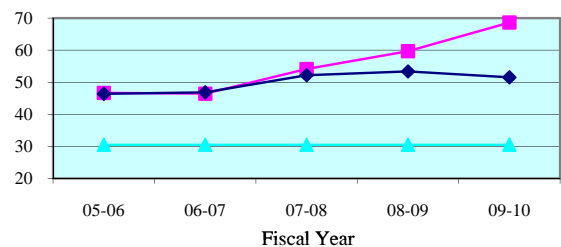

Juror Days Per Trial - Quarterly Data

Quarterly JDPT	Apr-Jun 2010	Jul-Sep 2010	Oct-Dec 2010	Jan-Mar 2011
Broward	73.5	76.8	88.5	72.1
State Median	51.7	48.8	54.9	50.2

People Brought In Per Trial - 5 Year Trend

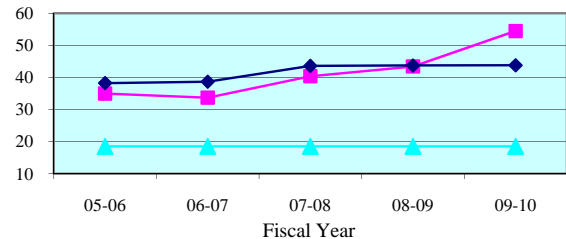

People Brought In Per Trial - Quarterly Data

Quarterly PBI	Apr-Jun 2010	Jul-Sep 2010	Oct-Dec 2010	Jan-Mar 2011
Broward	59.9	61.0	68.4	58.0
State Median	42.1	45.0	45.9	41.3

Percent to Voir Dire - 5 Year Trend

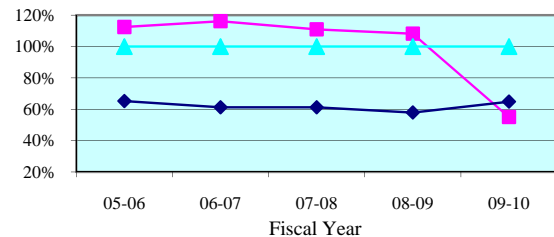

Percent to Voir Dire - Quarterly Data

Quarterly Percent to Voir Dire	Apr-Jun 2010	Jul-Sep 2010	Oct-Dec 2010	Jan-Mar 2011
Broward	44.2%	46.8%	45.2%	49.0%
State Median	69.2%	60.9%	54.3%	59.6%

Average Panel Size - 5 Year Trend

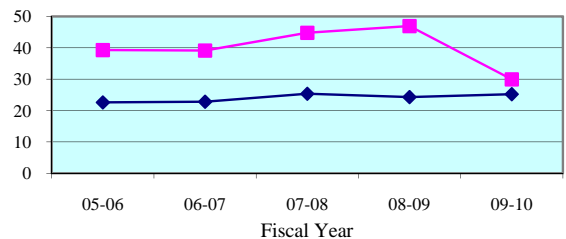

Average Panel Size - Quarterly Data

Quarterly Average Panel Size	Apr-Jun 2010	Jul-Sep 2010	Oct-Dec 2010	Jan-Mar 2011
Broward	26.5	28.5	30.9	28.5
State Median	26.5	25.0	24.3	25.9

Number of Trials - 5 Year Trend

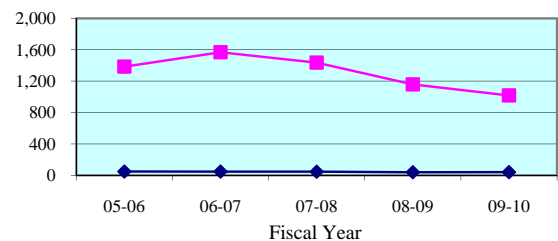

Number of Trials (6 + 12 Person) - Quarterly Data

Quarterly (6 + 12 Person)	Apr-Jun 2010	Jul-Sep 2010	Oct-Dec 2010	Jan-Mar 2011
Broward	231	208	166	250
State Median	12	11	10	14

Legend: County (blue diamond) State Median (magenta square) Standard (cyan triangle)

Note: Jury Management data is provided by the clerk of court for each county or the circuit court administrator. This data is self reported through the jury management reports, and the accuracy, validity, and reliability of this data can not be confirmed

Summoning Yield - 5 Year Trend

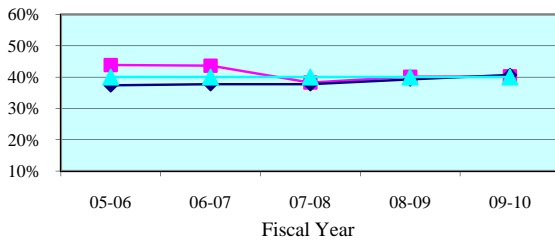

Summoning Yield - Quarterly Data

Quarterly Summoning Yield	Apr-Jun 2010	Jul-Sep 2010	Oct-Dec 2010	Jan-Mar 2011
Eighteenth Circuit	39.9%	42.3%	42.7%	48.7%
Circuit Median	40.3%	40.2%	41.4%	41.4%

Juror Days Per Trial - 5 Year Trend

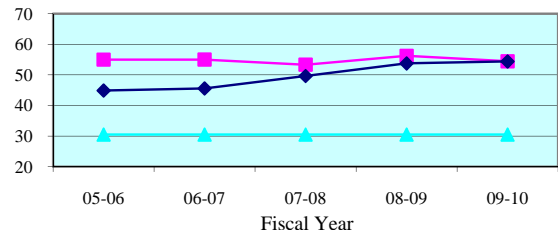

Juror Days Per Trial - Quarterly Data

Quarterly JDPT	Apr-Jun 2010	Jul-Sep 2010	Oct-Dec 2010	Jan-Mar 2011
Eighteenth Circuit	52.2	48.0	51.9	62.2
Circuit Median	54.8	53.0	52.9	57.4

People Brought In Per Trial - 5 Year Trend

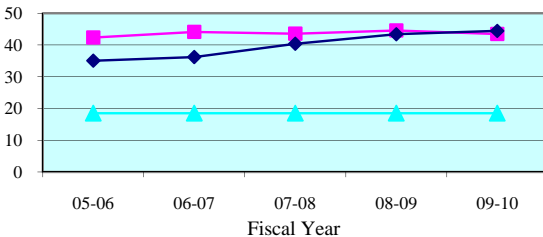

People Brought In Per Trial - Quarterly Data

Quarterly PBI	Apr-Jun 2010	Jul-Sep 2010	Oct-Dec 2010	Jan-Mar 2011
Eighteenth Circuit	41.1	39.8	42.8	53.9
Circuit Median	44.3	41.0	44.0	45.4

Percent to Voir Dire - 5 Year Trend

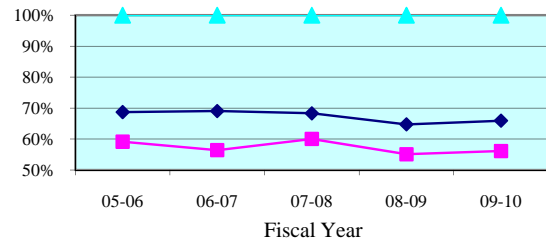

Percent to Voir Dire - Quarterly Data

Quarterly Percent to Voir Dire	Apr-Jun 2010	Jul-Sep 2010	Oct-Dec 2010	Jan-Mar 2011
Eighteenth Circuit	59.5%	64.8%	59.5%	65.5%
Circuit Median	65.5%	67.2%	64.0%	66.1%

Average Panel Size - 5 Year Trend

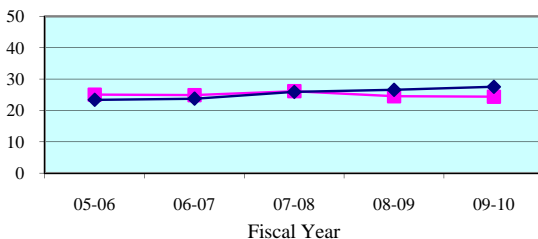

Average Panel Size - Quarterly Data

Quarterly Average Panel Size	Apr-Jun 2010	Jul-Sep 2010	Oct-Dec 2010	Jan-Mar 2011
Eighteenth Circuit	24.4	25.7	25.5	35.3
Circuit Median	29.0	27.7	28.4	28.6

Number of Trials - 5 Year Trend

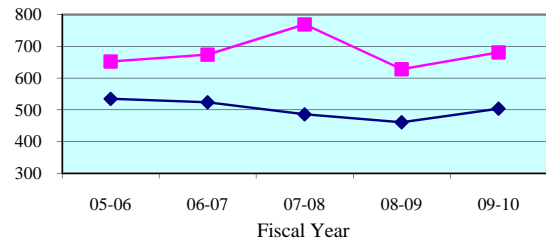

Number of Trials (6 + 12 Person) - Quarterly Data

Quarterly (6 + 12 Person)	Apr-Jun 2010	Jul-Sep 2010	Oct-Dec 2010	Jan-Mar 2011
Eighteenth Circuit	188	180	146	148
Circuit Median	132	125	122	122

Legend: Circuit (blue diamond) Circuit Median (red square) Standard (green triangle)

Note: Jury Management data is provided by the clerk of court for each county or the circuit court administrator. This data is self reported through the jury management reports, and the accuracy, validity, and reliability of this data can not be confirmed by OSCA staff.

Summoning Yield - 5 Year Trend

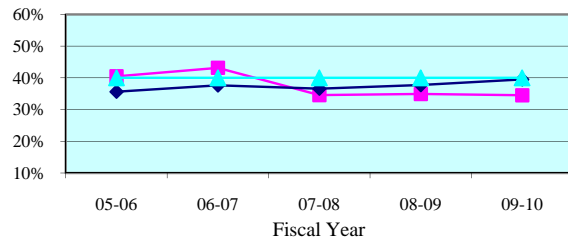

Summoning Yield - Quarterly Data

Quarterly Summoning Yield	Apr-Jun 2010	Jul-Sep 2010	Oct-Dec 2010	Jan-Mar 2011
Brevard	33.7%	35.2%	35.6%	46.5%
State Median	38.5%	38.0%	39.2%	39.4%

Juror Days Per Trial - 5 Year Trend

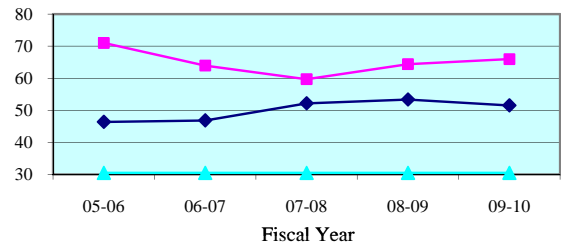

Juror Days Per Trial - Quarterly Data

Quarterly JDPT	Apr-Jun 2010	Jul-Sep 2010	Oct-Dec 2010	Jan-Mar 2011
Brevard	61.9	56.6	59.4	76.7
State Median	51.7	48.8	54.9	50.2

People Brought In Per Trial - 5 Year Trend

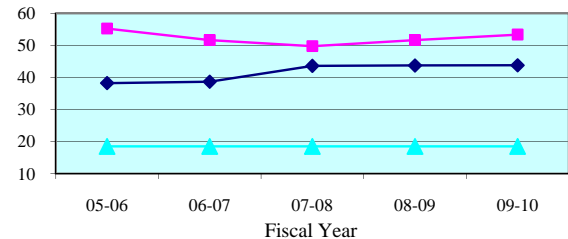

People Brought In Per Trial - Quarterly Data

Quarterly PBI	Apr-Jun 2010	Jul-Sep 2010	Oct-Dec 2010	Jan-Mar 2011
Brevard	49.6	47.7	49.2	69.0
State Median	42.1	45.0	45.9	41.3

Percent to Voir Dire - 5 Year Trend

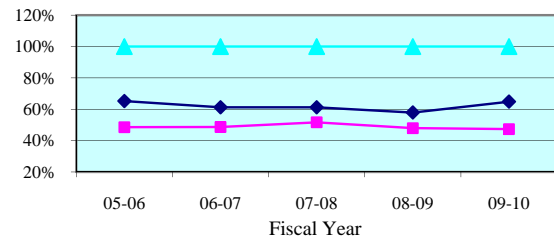

Percent to Voir Dire - Quarterly Data

Quarterly Percent to Voir Dire	Apr-Jun 2010	Jul-Sep 2010	Oct-Dec 2010	Jan-Mar 2011
Brevard	48.2%	55.3%	51.7%	63.9%
State Median	69.2%	60.9%	54.3%	59.6%

Average Panel Size - 5 Year Trend

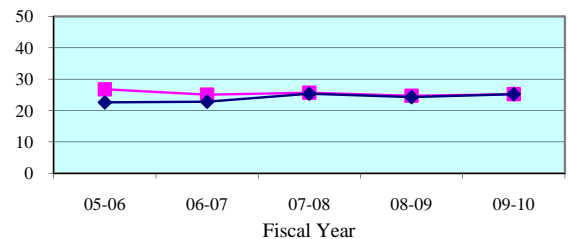

Average Panel Size - Quarterly Data

Quarterly Average Panel Size	Apr-Jun 2010	Jul-Sep 2010	Oct-Dec 2010	Jan-Mar 2011
Brevard	23.9	26.4	25.4	44.1
State Median	26.5	25.0	24.3	25.9

Number of Trials - 5 Year Trend

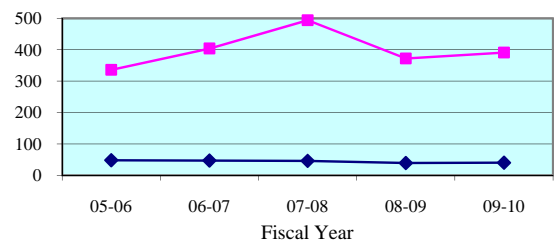

Number of Trials (6 + 12 Person) - Quarterly Data

Quarterly (6 + 12 Person)	Apr-Jun 2010	Jul-Sep 2010	Oct-Dec 2010	Jan-Mar 2011
Brevard	109	106	88	77
State Median	12	11	10	14

Legend: County (blue diamond) State Median (magenta square) Standard (cyan triangle)

Note: Jury Management data is provided by the clerk of court for each county or the circuit court administrator. This data is self reported through the jury management reports, and the accuracy, validity, and reliability of this data can not be confirmed

Summoning Yield - 5 Year Trend

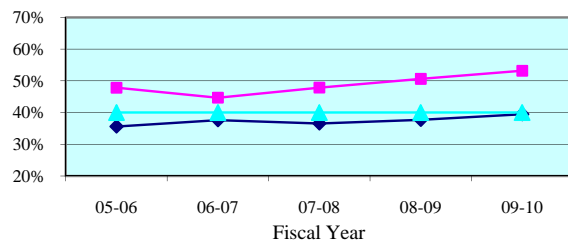

Summoning Yield - Quarterly Data

Quarterly Summoning Yield	Apr-Jun 2010	Jul-Sep 2010	Oct-Dec 2010	Jan-Mar 2011
Seminole	53.2%	57.0%	56.1%	53.5%
State Median	38.5%	38.0%	39.2%	39.4%

Juror Days Per Trial - 5 Year Trend

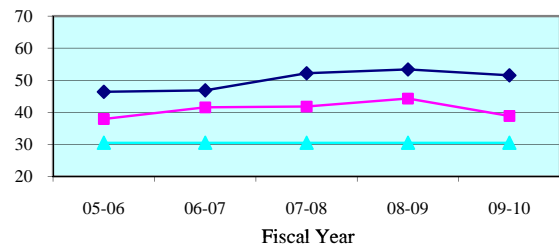

Juror Days Per Trial - Quarterly Data

Quarterly JDPT	Apr-Jun 2010	Jul-Sep 2010	Oct-Dec 2010	Jan-Mar 2011
Seminole	38.8	35.6	40.6	46.5
State Median	51.7	48.8	54.9	50.2

People Brought In Per Trial - 5 Year Trend

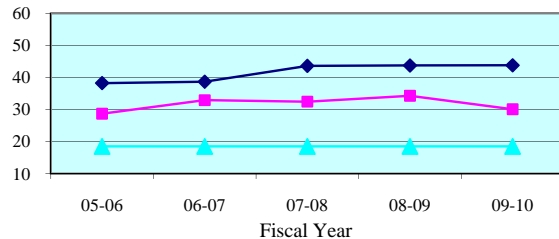

People Brought In Per Trial - Quarterly Data

Quarterly PBI	Apr-Jun 2010	Jul-Sep 2010	Oct-Dec 2010	Jan-Mar 2011
Seminole	29.3	28.3	33.0	37.5
State Median	42.1	45.0	45.9	41.3

Percent to Voir Dire - 5 Year Trend

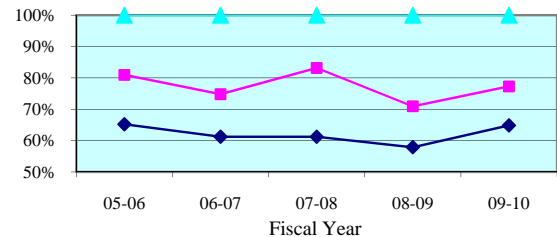

Percent to Voir Dire - Quarterly Data

Quarterly Percent to Voir Dire	Apr-Jun 2010	Jul-Sep 2010	Oct-Dec 2010	Jan-Mar 2011
Seminole	85.9%	87.6%	77.1%	68.6%
State Median	69.2%	60.9%	54.3%	59.6%

Average Panel Size - 5 Year Trend

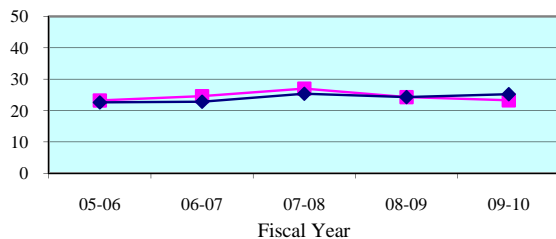

Average Panel Size - Quarterly Data

Quarterly Average Panel Size	Apr-Jun 2010	Jul-Sep 2010	Oct-Dec 2010	Jan-Mar 2011
Seminole	25.2	24.8	25.5	25.7
State Median	26.5	25.0	24.3	25.9

Number of Trials - 5 Year Trend

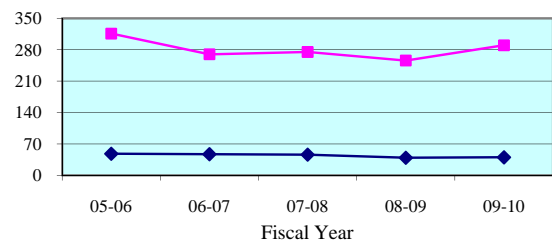

Number of Trials (6 + 12 Person) - Quarterly Data

Quarterly (6 + 12 Person)	Apr-Jun 2010	Jul-Sep 2010	Oct-Dec 2010	Jan-Mar 2011
Seminole	79	74	58	71
State Median	12	11	10	14

Legend: County (blue diamond) State Median (pink square) Standard (cyan triangle)

Note: Jury Management data is provided by the clerk of court for each county or the circuit court administrator. This data is self reported through the jury management reports, and the accuracy, validity, and reliability of this data can not be confirmed

Summoning Yield - 5 Year Trend

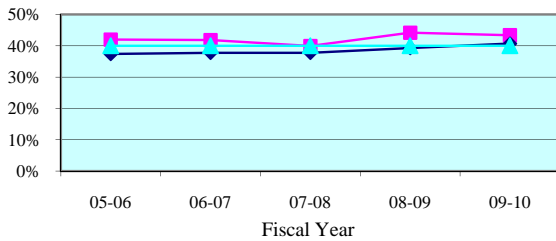

Summoning Yield - Quarterly Data

Quarterly Summoning Yield	Apr-Jun 2010	Jul-Sep 2010	Oct-Dec 2010	Jan-Mar 2011
Nineteenth Circuit	42.0%	43.2%	44.9%	50.0%
Circuit Median	40.3%	40.2%	41.4%	41.4%

Juror Days Per Trial - 5 Year Trend

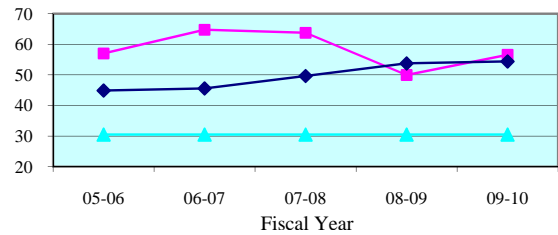

Juror Days Per Trial - Quarterly Data

Quarterly JDPT	Apr-Jun 2010	Jul-Sep 2010	Oct-Dec 2010	Jan-Mar 2011
Nineteenth Circuit	69.2	57.7	64.5	69.2
Circuit Median	54.8	53.0	52.9	57.4

People Brought In Per Trial - 5 Year Trend

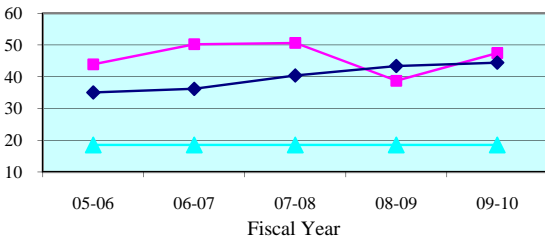

People Brought In Per Trial - Quarterly Data

Quarterly PBI	Apr-Jun 2010	Jul-Sep 2010	Oct-Dec 2010	Jan-Mar 2011
Nineteenth Circuit	56.1	48.6	54.3	57.6
Circuit Median	44.3	41.0	44.0	45.4

Percent to Voir Dire - 5 Year Trend

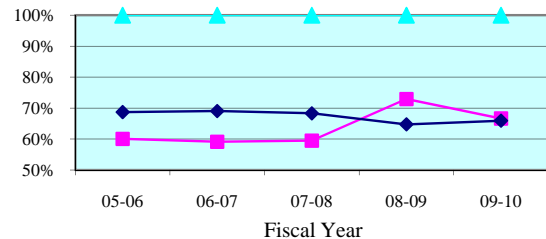

Percent to Voir Dire - Quarterly Data

Quarterly Percent to Voir Dire	Apr-Jun 2010	Jul-Sep 2010	Oct-Dec 2010	Jan-Mar 2011
Nineteenth Circuit	66.0%	68.6%	64.8%	62.6%
Circuit Median	65.5%	67.2%	64.0%	66.1%

Average Panel Size - 5 Year Trend

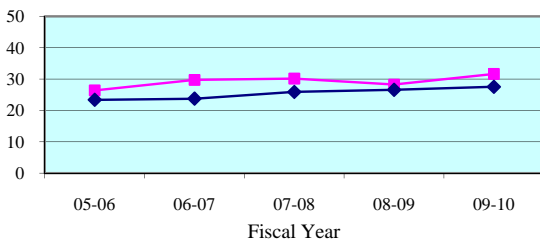

Average Panel Size - Quarterly Data

Quarterly Average Panel Size	Apr-Jun 2010	Jul-Sep 2010	Oct-Dec 2010	Jan-Mar 2011
Nineteenth Circuit	37.0	33.3	35.2	36.0
Circuit Median	29.0	27.7	28.4	28.6

Number of Trials - 5 Year Trend

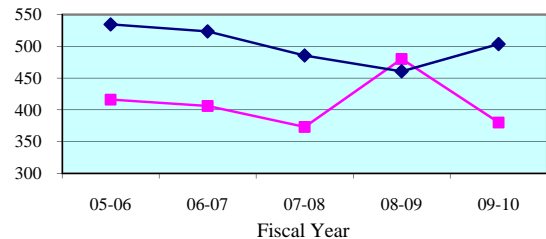

Number of Trials (6 + 12 Person) - Quarterly Data

Quarterly (6 + 12 Person)	Apr-Jun 2010	Jul-Sep 2010	Oct-Dec 2010	Jan-Mar 2011
Nineteenth Circuit	85	81	68	81
Circuit Median	132	125	122	122

Legend: Circuit (magenta square) Circuit Median (dark blue diamond) Standard (cyan triangle)

Note: Jury Management data is provided by the clerk of court for each county or the circuit court administrator. This data is self reported through the jury management reports, and the accuracy, validity, and reliability of this data can not be confirmed by OSCA staff.

Summoning Yield - 5 Year Trend

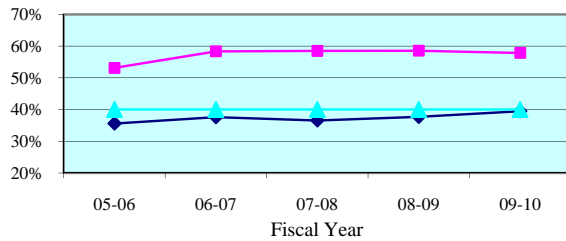

Summoning Yield - Quarterly Data

Quarterly Summoning Yield	Apr-Jun 2010	Jul-Sep 2010	Oct-Dec 2010	Jan-Mar 2011
Indian River	59.2%	56.8%	58.1%	63.1%
State Median	38.5%	38.0%	39.2%	39.4%

Juror Days Per Trial - 5 Year Trend

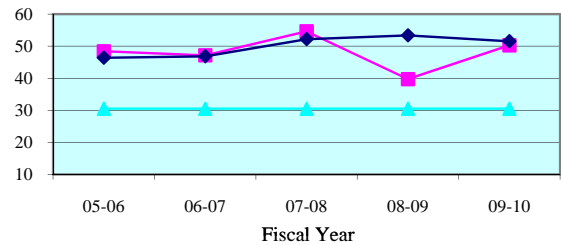

Juror Days Per Trial - Quarterly Data

Quarterly JDPT	Apr-Jun 2010	Jul-Sep 2010	Oct-Dec 2010	Jan-Mar 2011
Indian River	79.0	38.5	56.4	45.0
State Median	51.7	48.8	54.9	50.2

People Brought In Per Trial - 5 Year Trend

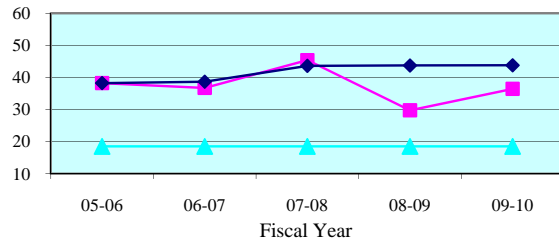

People Brought In Per Trial - Quarterly Data

Quarterly PBI	Apr-Jun 2010	Jul-Sep 2010	Oct-Dec 2010	Jan-Mar 2011
Indian River	51.5	30.0	41.4	35.1
State Median	42.1	45.0	45.9	41.3

Percent to Voir Dire - 5 Year Trend

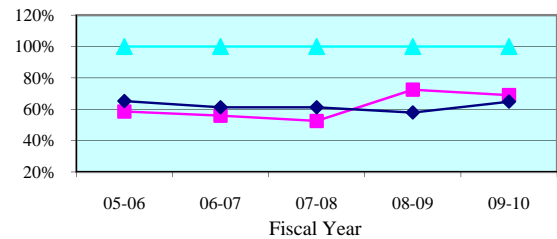

Percent to Voir Dire - Quarterly Data

Quarterly Percent to Voir Dire	Apr-Jun 2010	Jul-Sep 2010	Oct-Dec 2010	Jan-Mar 2011
Indian River	75.0%	70.9%	58.3%	74.9%
State Median	69.2%	60.9%	54.3%	59.6%

Average Panel Size - 5 Year Trend

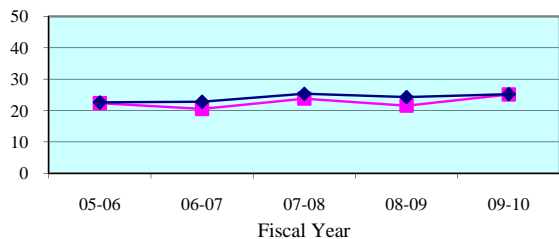

Average Panel Size - Quarterly Data

Quarterly Average Panel Size	Apr-Jun 2010	Jul-Sep 2010	Oct-Dec 2010	Jan-Mar 2011
Indian River	38.6	21.3	24.2	26.3
State Median	26.5	25.0	24.3	25.9

Number of Trials - 5 Year Trend

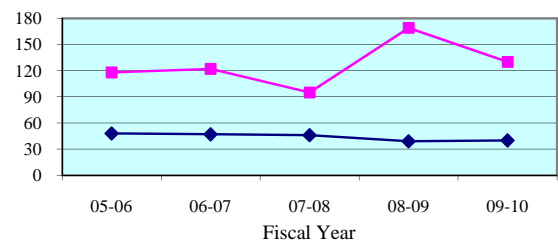

Number of Trials (6 + 12 Person) - Quarterly Data

Quarterly (6 + 12 Person)	Apr-Jun 2010	Jul-Sep 2010	Oct-Dec 2010	Jan-Mar 2011
Indian River	24	32	23	21
State Median	12	11	10	14

Legend: County (blue diamond) State Median (pink square) Standard (cyan triangle)

Note: Jury Management data is provided by the clerk of court for each county or the circuit court administrator. This data is self reported through the jury management reports, and the accuracy, validity, and reliability of this data can not be confirmed

Summoning Yield - 5 Year Trend

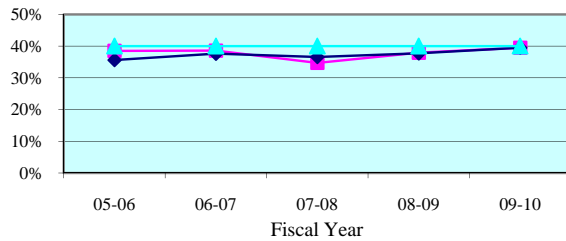

Summoning Yield - Quarterly Data

Quarterly Summoning Yield	Apr-Jun 2010	Jul-Sep 2010	Oct-Dec 2010	Jan-Mar 2011
Martin	36.5%	35.9%	40.1%	37.2%
State Median	38.5%	38.0%	39.2%	39.4%

Juror Days Per Trial - 5 Year Trend

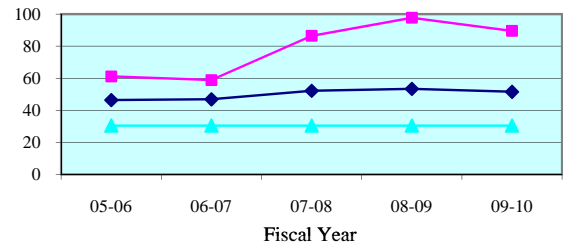

Juror Days Per Trial - Quarterly Data

Quarterly JDPT	Apr-Jun 2010	Jul-Sep 2010	Oct-Dec 2010	Jan-Mar 2011
Martin	87.3	86.9	57.7	83.8
State Median	51.7	48.8	54.9	50.2

People Brought In Per Trial - 5 Year Trend

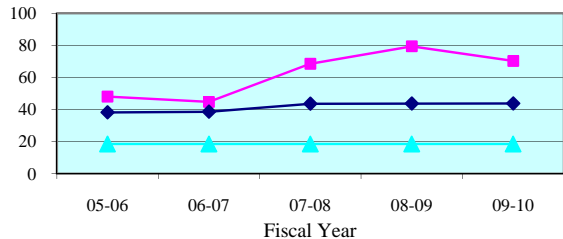

People Brought In Per Trial - Quarterly Data

Quarterly PBI	Apr-Jun 2010	Jul-Sep 2010	Oct-Dec 2010	Jan-Mar 2011
Martin	64.6	64.7	46.0	63.9
State Median	42.1	45.0	45.9	41.3

Percent to Voir Dire - 5 Year Trend

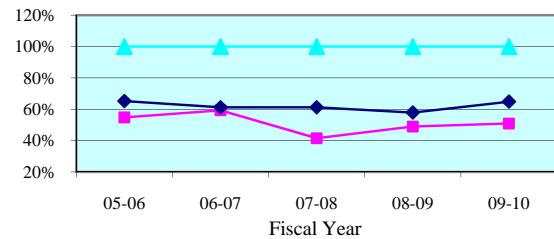

Percent to Voir Dire - Quarterly Data

Quarterly Percent to Voir Dire	Apr-Jun 2010	Jul-Sep 2010	Oct-Dec 2010	Jan-Mar 2011
Martin	63.0%	48.5%	72.2%	61.7%
State Median	69.2%	60.9%	54.3%	59.6%

Average Panel Size - 5 Year Trend

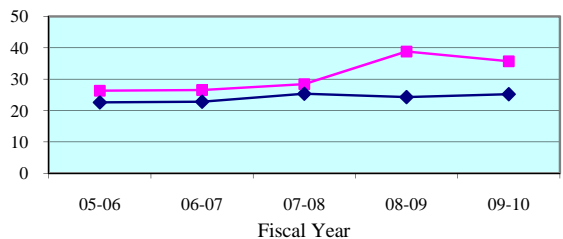

Average Panel Size - Quarterly Data

Quarterly Average Panel Size	Apr-Jun 2010	Jul-Sep 2010	Oct-Dec 2010	Jan-Mar 2011
Martin	40.7	31.4	33.2	39.4
State Median	26.5	25.0	24.3	25.9

Number of Trials - 5 Year Trend

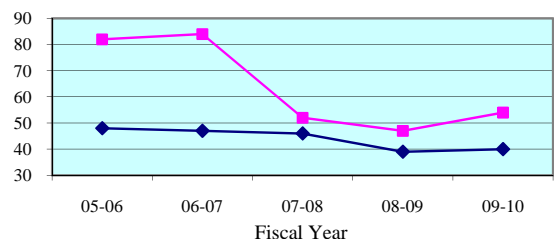

Number of Trials (6 + 12 Person) - Quarterly Data

Quarterly (6 + 12 Person)	Apr-Jun 2010	Jul-Sep 2010	Oct-Dec 2010	Jan-Mar 2011
Martin	15	11	14	14
State Median	12	11	10	14

Legend: County (blue diamond) State Median (red square) Standard (green triangle)

Note: Jury Management data is provided by the clerk of court for each county or the circuit court administrator. This data is self reported through the jury management reports, and the accuracy, validity, and reliability of this data can not be confirmed

Summoning Yield - 5 Year Trend

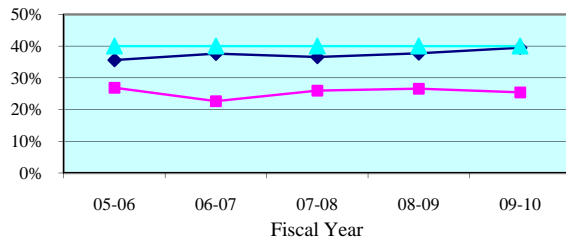

Summoning Yield - Quarterly Data

Quarterly Summoning Yield	Apr-Jun 2010	Jul-Sep 2010	Oct-Dec 2010	Jan-Mar 2011
Okeechobee	24.9%	25.5%	28.8%	33.1%
State Median	38.5%	38.0%	39.2%	39.4%

Juror Days Per Trial - 5 Year Trend

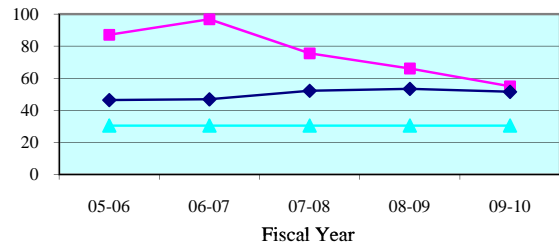

Juror Days Per Trial - Quarterly Data

Quarterly JDPT	Apr-Jun 2010	Jul-Sep 2010	Oct-Dec 2010	Jan-Mar 2011
Okeechobee	48.3	110.2	58.7	49.5
State Median	51.7	48.8	54.9	50.2

People Brought In Per Trial - 5 Year Trend

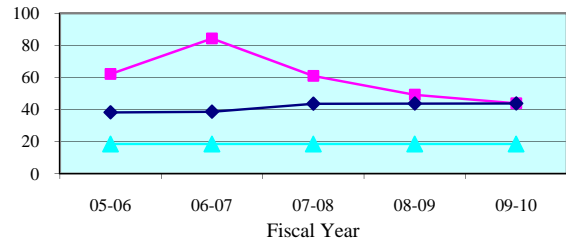

People Brought In Per Trial - Quarterly Data

Quarterly PBI	Apr-Jun 2010	Jul-Sep 2010	Oct-Dec 2010	Jan-Mar 2011
Okeechobee	39.4	73.8	46.5	41.3
State Median	42.1	45.0	45.9	41.3

Percent to Voir Dire - 5 Year Trend

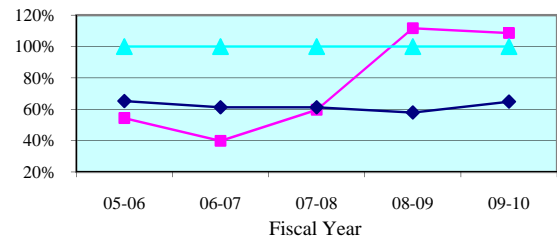

Percent to Voir Dire - Quarterly Data

Quarterly Percent to Voir Dire	Apr-Jun 2010	Jul-Sep 2010	Oct-Dec 2010	Jan-Mar 2011
Okeechobee	107.2%	100.0%	104.9%	104.8%
State Median	69.2%	60.9%	54.3%	59.6%

Average Panel Size - 5 Year Trend

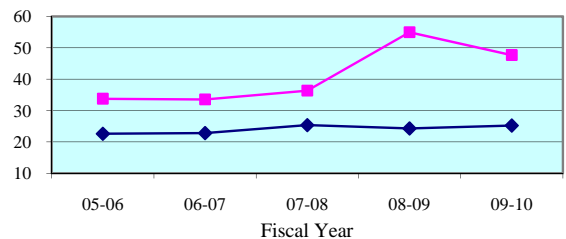

Average Panel Size - Quarterly Data

Quarterly Average Panel Size	Apr-Jun 2010	Jul-Sep 2010	Oct-Dec 2010	Jan-Mar 2011
Okeechobee	42.2	73.8	48.8	43.3
State Median	26.5	25.0	24.3	25.9

Number of Trials - 5 Year Trend

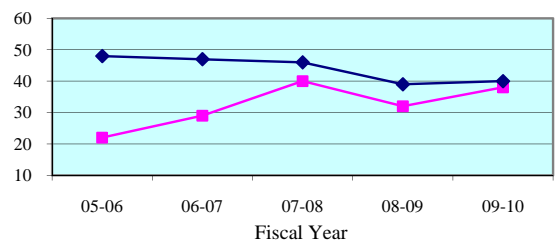

Number of Trials (6 + 12 Person) - Quarterly Data

Quarterly (6 + 12 Person)	Apr-Jun 2010	Jul-Sep 2010	Oct-Dec 2010	Jan-Mar 2011
Okeechobee	13	5	10	14
State Median	12	11	10	14

Legend:

County



State Median



Standard



Note: Jury Management data is provided by the clerk of court for each county or the circuit court administrator. This data is self reported through the jury management reports, and the accuracy, validity, and reliability of this data can not be confirmed

Summoning Yield - 5 Year Trend

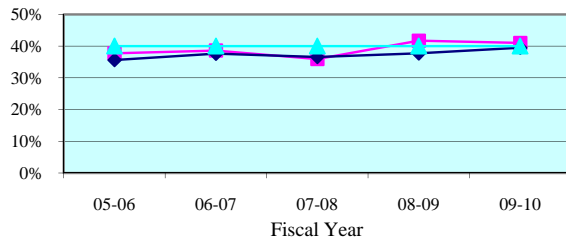

Summoning Yield - Quarterly Data

Quarterly Summoning Yield	Apr-Jun 2010	Jul-Sep 2010	Oct-Dec 2010	Jan-Mar 2011
St. Lucie	38.5%	42.8%	42.9%	54.3%
State Median	38.5%	38.0%	39.2%	39.4%

Juror Days Per Trial - 5 Year Trend

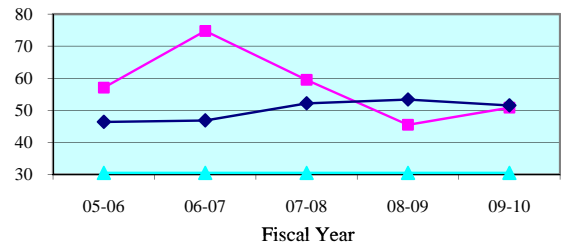

Juror Days Per Trial - Quarterly Data

Quarterly JDPT	Apr-Jun 2010	Jul-Sep 2010	Oct-Dec 2010	Jan-Mar 2011
St. Lucie	62.2	58.6	80.8	87.3
State Median	51.7	48.8	54.9	50.2

People Brought In Per Trial - 5 Year Trend

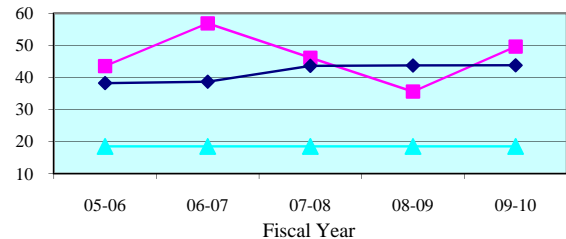

People Brought In Per Trial - Quarterly Data

Quarterly PBI	Apr-Jun 2010	Jul-Sep 2010	Oct-Dec 2010	Jan-Mar 2011
St. Lucie	62.2	57.3	77.8	76.6
State Median	42.1	45.0	45.9	41.3

Percent to Voir Dire - 5 Year Trend

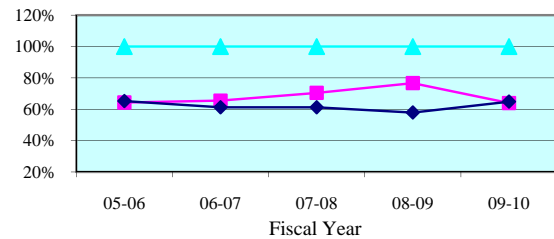

Percent to Voir Dire - Quarterly Data

Quarterly Percent to Voir Dire	Apr-Jun 2010	Jul-Sep 2010	Oct-Dec 2010	Jan-Mar 2011
St. Lucie	51.7%	68.8%	54.3%	49.3%
State Median	69.2%	60.9%	54.3%	59.6%

Average Panel Size - 5 Year Trend

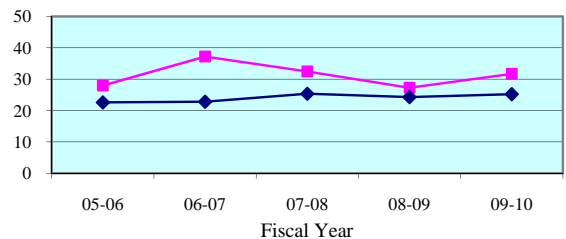

Average Panel Size - Quarterly Data

Quarterly Average Panel Size	Apr-Jun 2010	Jul-Sep 2010	Oct-Dec 2010	Jan-Mar 2011
St. Lucie	32.1	39.5	42.2	37.8
State Median	26.5	25.0	24.3	25.9

Number of Trials - 5 Year Trend

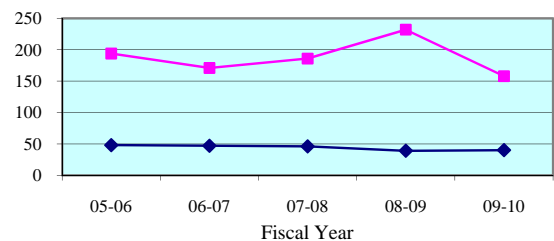

Number of Trials (6 + 12 Person) - Quarterly Data

Quarterly (6 + 12 Person)	Apr-Jun 2010	Jul-Sep 2010	Oct-Dec 2010	Jan-Mar 2011
St. Lucie	33	33	21	32
State Median	12	11	10	14

Legend: County (blue diamond) State Median (pink square) Standard (cyan triangle)

Note: Jury Management data is provided by the clerk of court for each county or the circuit court administrator. This data is self reported through the jury management reports, and the accuracy, validity, and reliability of this data can not be confirmed

Summoning Yield - 5 Year Trend

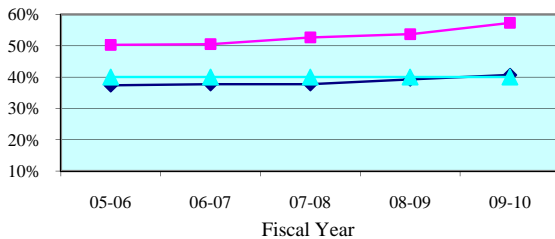

Summoning Yield - Quarterly Data

Quarterly Summoning Yield	Apr-Jun 2010	Jul-Sep 2010	Oct-Dec 2010	Jan-Mar 2011
Twentieth Circuit	57.5%	57.0%	58.6%	58.0%
Circuit Median	40.3%	40.2%	41.4%	41.4%

Juror Days Per Trial - 5 Year Trend

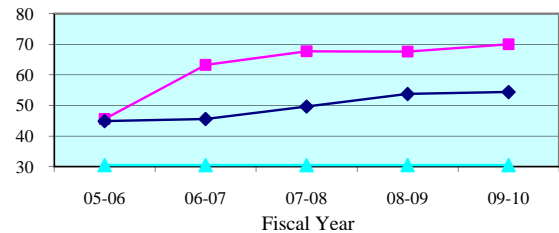

Juror Days Per Trial - Quarterly Data

Quarterly JDPT	Apr-Jun 2010	Jul-Sep 2010	Oct-Dec 2010	Jan-Mar 2011
Twentieth Circuit	69.1	65.8	69.8	74.1
Circuit Median	54.8	53.0	52.9	57.4

People Brought In Per Trial - 5 Year Trend

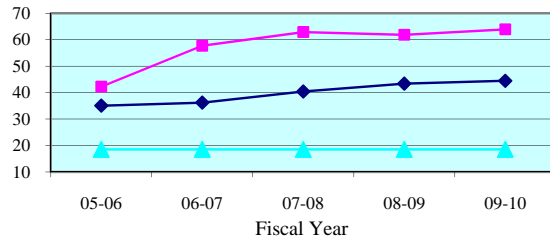

People Brought In Per Trial - Quarterly Data

Quarterly PBI	Apr-Jun 2010	Jul-Sep 2010	Oct-Dec 2010	Jan-Mar 2011
Twentieth Circuit	63.8	61.7	62.4	67.9
Circuit Median	44.3	41.0	44.0	45.4

Percent to Voir Dire - 5 Year Trend

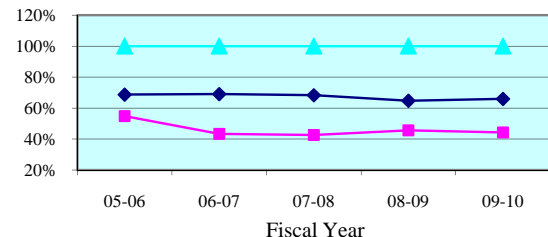

Percent to Voir Dire - Quarterly Data

Quarterly Percent to Voir Dire	Apr-Jun 2010	Jul-Sep 2010	Oct-Dec 2010	Jan-Mar 2011
Twentieth Circuit	44.1%	45.2%	47.4%	41.2%
Circuit Median	65.5%	67.2%	64.0%	66.1%

Average Panel Size - 5 Year Trend

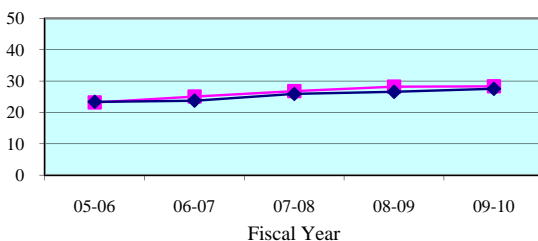

Average Panel Size - Quarterly Data

Quarterly Average Panel Size	Apr-Jun 2010	Jul-Sep 2010	Oct-Dec 2010	Jan-Mar 2011
Twentieth Circuit	28.1	27.9	29.6	27.9
Circuit Median	29.0	27.7	28.4	28.6

Number of Trials - 5 Year Trend

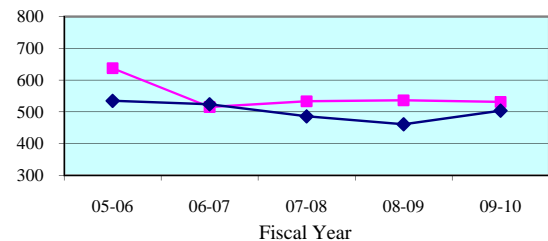

Number of Trials (6 + 12 Person) - Quarterly Data

Quarterly (6 + 12 Person)	Apr-Jun 2010	Jul-Sep 2010	Oct-Dec 2010	Jan-Mar 2011
Twentieth Circuit	138	131	127	139
Circuit Median	132	125	122	122

Legend: Circuit Circuit Median Standard

Note: Jury Management data is provided by the clerk of court for each county or the circuit court administrator. This data is self reported through the jury management reports, and the accuracy, validity, and reliability of this data can not be confirmed by OSCA staff.

Summoning Yield - 5 Year Trend

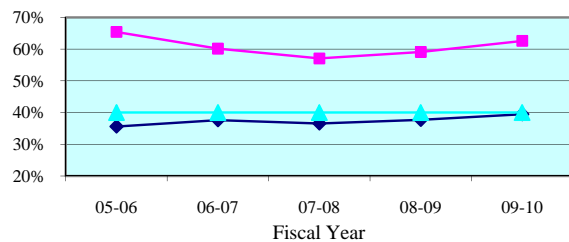

Summoning Yield - Quarterly Data

Quarterly Summoning Yield	Apr-Jun 2010	Jul-Sep 2010	Oct-Dec 2010	Jan-Mar 2011
Charlotte	60.4%	61.0%	64.6%	65.6%
State Median	38.5%	38.0%	39.2%	39.4%

Juror Days Per Trial - 5 Year Trend

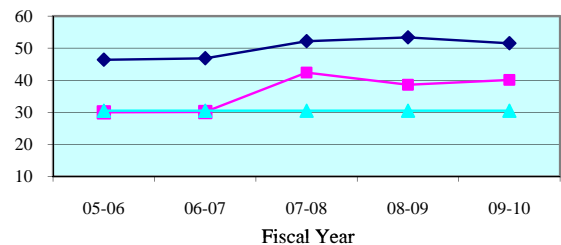

Juror Days Per Trial - Quarterly Data

Quarterly JDPT	Apr-Jun 2010	Jul-Sep 2010	Oct-Dec 2010	Jan-Mar 2011
Charlotte	44.2	30.1	41.8	32.8
State Median	51.7	48.8	54.9	50.2

People Brought In Per Trial - 5 Year Trend

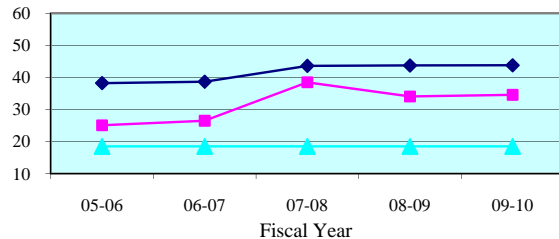

People Brought In Per Trial - Quarterly Data

Quarterly PBI	Apr-Jun 2010	Jul-Sep 2010	Oct-Dec 2010	Jan-Mar 2011
Charlotte	37.6	27.8	36.3	29.8
State Median	42.1	45.0	45.9	41.3

Percent to Voir Dire - 5 Year Trend

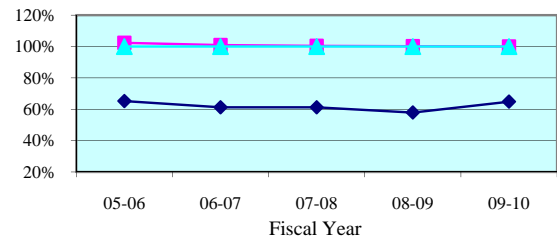

Percent to Voir Dire - Quarterly Data

Quarterly Percent to Voir Dire	Apr-Jun 2010	Jul-Sep 2010	Oct-Dec 2010	Jan-Mar 2011
Charlotte	100.0%	100.0%	95.9%	86.9%
State Median	69.2%	60.9%	54.3%	59.6%

Average Panel Size - 5 Year Trend

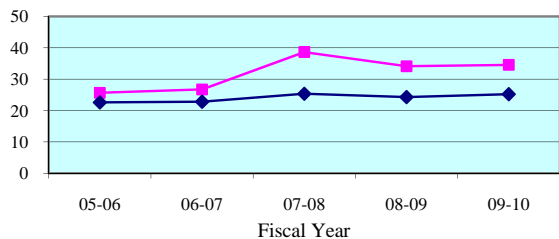

Average Panel Size - Quarterly Data

Quarterly Average Panel Size	Apr-Jun 2010	Jul-Sep 2010	Oct-Dec 2010	Jan-Mar 2011
Charlotte	37.6	27.8	34.8	25.9
State Median	26.5	25.0	24.3	25.9

Number of Trials - 5 Year Trend

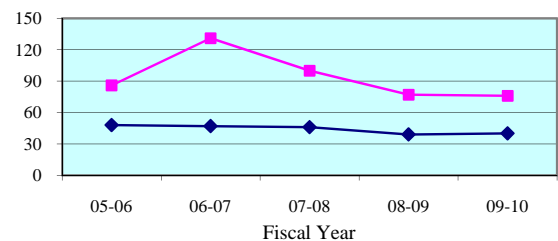

Number of Trials (6 + 12 Person) - Quarterly Data

Quarterly (6 + 12 Person)	Apr-Jun 2010	Jul-Sep 2010	Oct-Dec 2010	Jan-Mar 2011
Charlotte	19	23	19	30
State Median	12	11	10	14

Legend: County (blue diamond) State Median (pink square) Standard (cyan triangle)

Note: Jury Management data is provided by the clerk of court for each county or the circuit court administrator. This data is self reported through the jury management reports, and the accuracy, validity, and reliability of this data can not be confirmed

Summoning Yield - 5 Year Trend

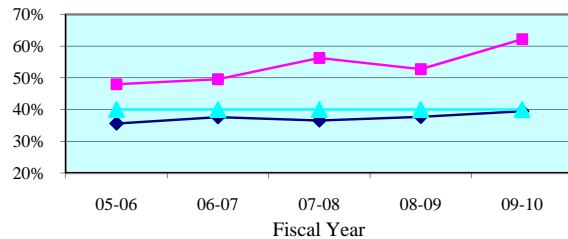

Summoning Yield - Quarterly Data

Quarterly Summoning Yield	Apr-Jun 2010	Jul-Sep 2010	Oct-Dec 2010	Jan-Mar 2011
Collier	72.7%	72.3%	59.5%	60.5%
State Median	38.5%	38.0%	39.2%	39.4%

Juror Days Per Trial - 5 Year Trend

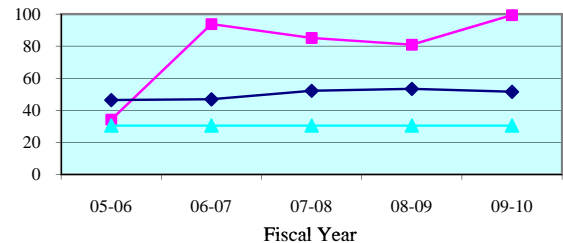

Juror Days Per Trial - Quarterly Data

Quarterly JDPT	Apr-Jun 2010	Jul-Sep 2010	Oct-Dec 2010	Jan-Mar 2011
Collier	87.4	108.9	100.2	116.2
State Median	51.7	48.8	54.9	50.2

People Brought In Per Trial - 5 Year Trend

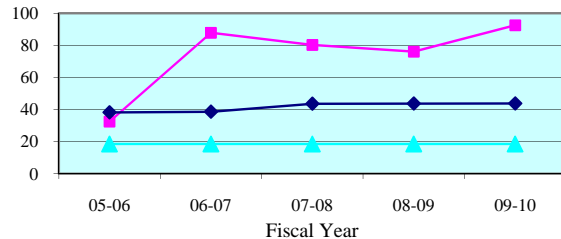

People Brought In Per Trial - Quarterly Data

Quarterly PBI	Apr-Jun 2010	Jul-Sep 2010	Oct-Dec 2010	Jan-Mar 2011
Collier	81.9	103.7	92.0	104.9
State Median	42.1	45.0	45.9	41.3

Percent to Voir Dire - 5 Year Trend

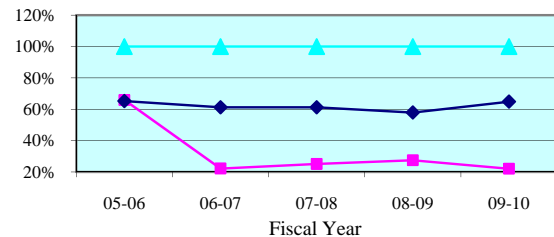

Percent to Voir Dire - Quarterly Data

Quarterly Percent to Voir Dire	Apr-Jun 2010	Jul-Sep 2010	Oct-Dec 2010	Jan-Mar 2011
Collier	22.4%	23.2%	24.6%	23.3%
State Median	69.2%	60.9%	54.3%	59.6%

Average Panel Size - 5 Year Trend

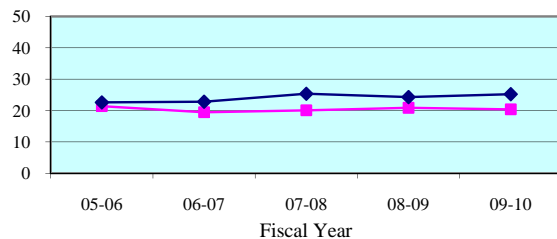

Average Panel Size - Quarterly Data

Quarterly Average Panel Size	Apr-Jun 2010	Jul-Sep 2010	Oct-Dec 2010	Jan-Mar 2011
Collier	18.3	24.1	22.6	24.5
State Median	26.5	25.0	24.3	25.9

Number of Trials - 5 Year Trend

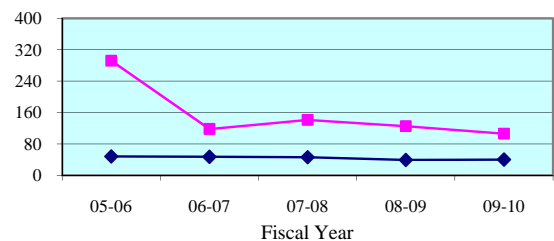

Number of Trials (6 + 12 Person) - Quarterly Data

Quarterly (6 + 12 Person)	Apr-Jun 2010	Jul-Sep 2010	Oct-Dec 2010	Jan-Mar 2011
Collier	32	20	24	26
State Median	12	11	10	14

Legend: County (blue diamond) State Median (magenta square) Standard (cyan triangle)

Note: Jury Management data is provided by the clerk of court for each county or the circuit court administrator. This data is self reported through the jury management reports, and the accuracy, validity, and reliability of this data can not be confirmed

Summoning Yield - 5 Year Trend

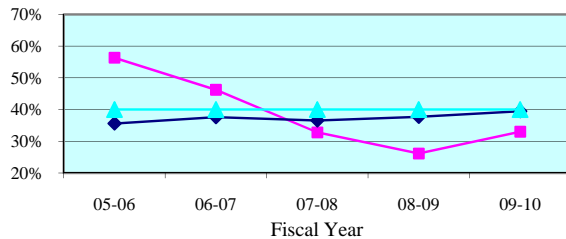

Summoning Yield - Quarterly Data

Quarterly Summoning Yield	Apr-Jun 2010	Jul-Sep 2010	Oct-Dec 2010	Jan-Mar 2011
Glades	23.0%	20.6%	23.5%	19.1%
State Median	38.5%	38.0%	39.2%	39.4%

Juror Days Per Trial - 5 Year Trend

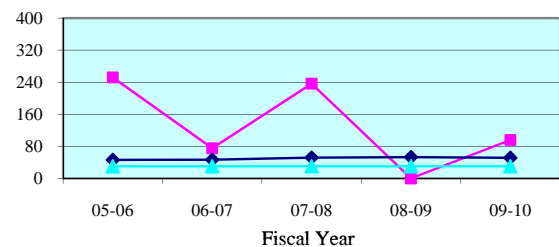

Juror Days Per Trial - Quarterly Data

Quarterly JDPT	Apr-Jun 2010	Jul-Sep 2010	Oct-Dec 2010	Jan-Mar 2011
Glades	85.0	0.0	105.0	55.0
State Median	51.7	48.8	54.9	50.2

People Brought In Per Trial - 5 Year Trend

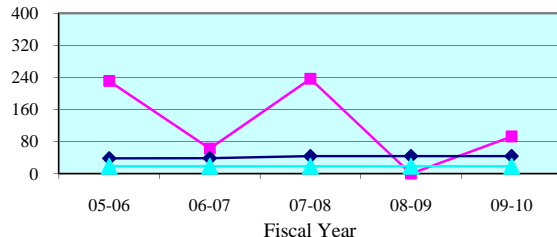

People Brought In Per Trial - Quarterly Data

Quarterly PBI	Apr-Jun 2010	Jul-Sep 2010	Oct-Dec 2010	Jan-Mar 2011
Glades	77.3	0.0	97.0	50.3
State Median	42.1	45.0	45.9	41.3

Percent to Voir Dire - 5 Year Trend

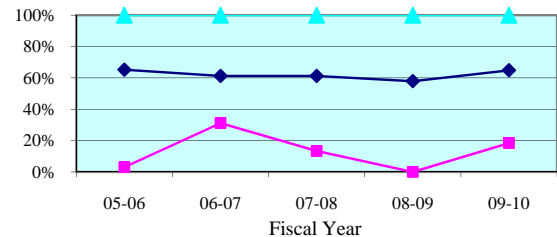

Percent to Voir Dire - Quarterly Data

Quarterly Percent to Voir Dire	Apr-Jun 2010	Jul-Sep 2010	Oct-Dec 2010	Jan-Mar 2011
Glades	25.9%	0.0%	24.7%	49.7%
State Median	69.2%	60.9%	54.3%	59.6%

Average Panel Size - 5 Year Trend

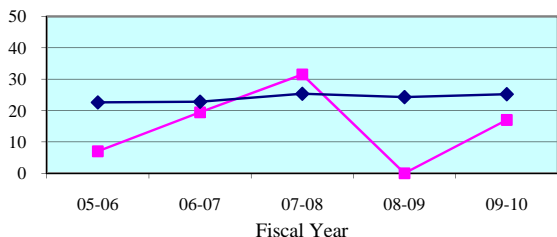

Average Panel Size - Quarterly Data

Quarterly Average Panel Size	Apr-Jun 2010	Jul-Sep 2010	Oct-Dec 2010	Jan-Mar 2011
Glades	20.0	0.0	24.0	25.0
State Median	26.5	25.0	24.3	25.9

Number of Trials - 5 Year Trend

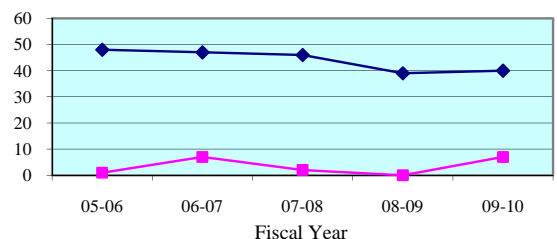

Number of Trials (6 + 12 Person) - Quarterly Data

Quarterly (6 + 12 Person)	Apr-Jun 2010	Jul-Sep 2010	Oct-Dec 2010	Jan-Mar 2011
Glades	3	0	2	6
State Median	12	11	10	14

Legend: County (blue diamond) State Median (magenta square) Standard (cyan triangle)

Note: Jury Management data is provided by the clerk of court for each county or the circuit court administrator. This data is self reported through the jury management reports, and the accuracy, validity, and reliability of this data can not be confirmed

Summoning Yield - 5 Year Trend

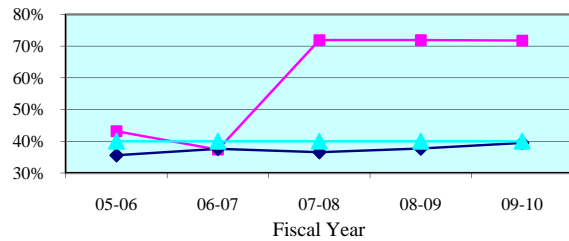

Summoning Yield - Quarterly Data

Quarterly Summoning Yield	Apr-Jun 2010	Jul-Sep 2010	Oct-Dec 2010	Jan-Mar 2011
Hendry	65.3%	74.8%	81.5%	77.7%
State Median	38.5%	38.0%	39.2%	39.4%

Juror Days Per Trial - 5 Year Trend

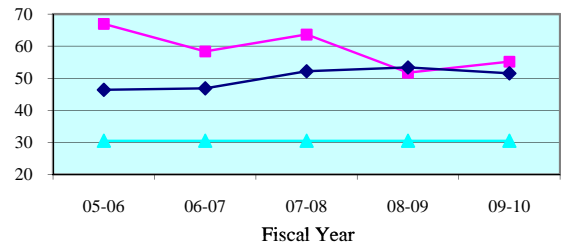

Juror Days Per Trial - Quarterly Data

Quarterly JDPT	Apr-Jun 2010	Jul-Sep 2010	Oct-Dec 2010	Jan-Mar 2011
Hendry	49.9	50.6	33.2	48.5
State Median	51.7	48.8	54.9	50.2

People Brought In Per Trial - 5 Year Trend

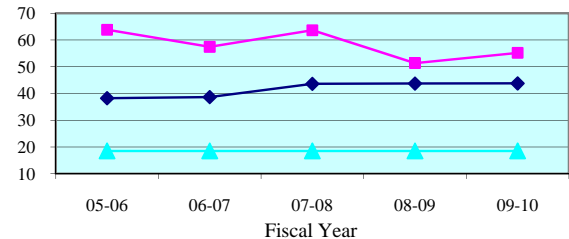

People Brought In Per Trial - Quarterly Data

Quarterly PBI	Apr-Jun 2010	Jul-Sep 2010	Oct-Dec 2010	Jan-Mar 2011
Hendry	49.9	50.6	33.2	48.5
State Median	42.1	45.0	45.9	41.3

Percent to Voir Dire - 5 Year Trend

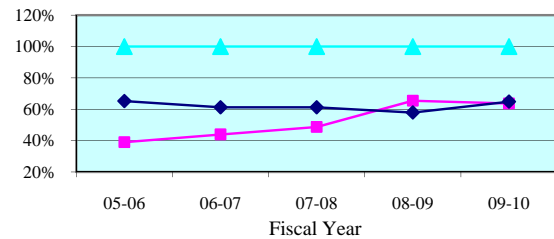

Percent to Voir Dire - Quarterly Data

Quarterly Percent to Voir Dire	Apr-Jun 2010	Jul-Sep 2010	Oct-Dec 2010	Jan-Mar 2011
Hendry	75.0%	58.8%	68.6%	53.9%
State Median	69.2%	60.9%	54.3%	59.6%

Average Panel Size - 5 Year Trend

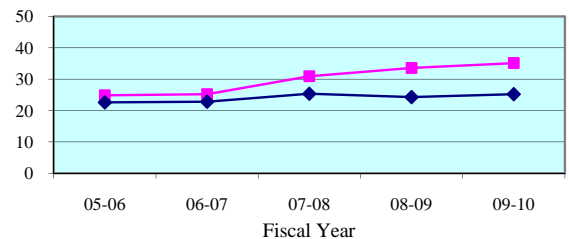

Average Panel Size - Quarterly Data

Quarterly Average Panel Size	Apr-Jun 2010	Jul-Sep 2010	Oct-Dec 2010	Jan-Mar 2011
Hendry	37.5	29.8	22.8	26.1
State Median	26.5	25.0	24.3	25.9

Number of Trials - 5 Year Trend

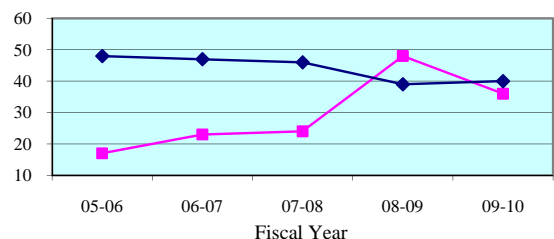

Number of Trials (6 + 12 Person) - Quarterly Data

Quarterly (6 + 12 Person)	Apr-Jun 2010	Jul-Sep 2010	Oct-Dec 2010	Jan-Mar 2011
Hendry	13	8	14	8
State Median	12	11	10	14

Legend: County (magenta square) State Median (cyan triangle) Standard (dark blue diamond)

Note: Jury Management data is provided by the clerk of court for each county or the circuit court administrator. This data is self reported through the jury management reports, and the accuracy, validity, and reliability of this data can not be confirmed

Summoning Yield - 5 Year Trend

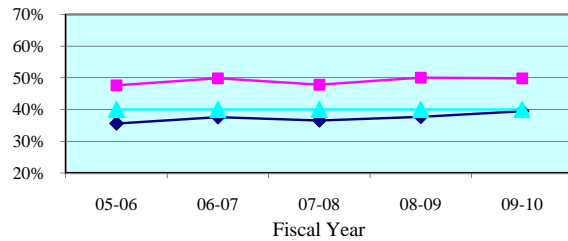

Summoning Yield - Quarterly Data

Quarterly Summoning Yield	Apr-Jun 2010	Jul-Sep 2010	Oct-Dec 2010	Jan-Mar 2011
Lee	49.2%	46.3%	51.7%	52.5%
State Median	38.5%	38.0%	39.2%	39.4%

Juror Days Per Trial - 5 Year Trend

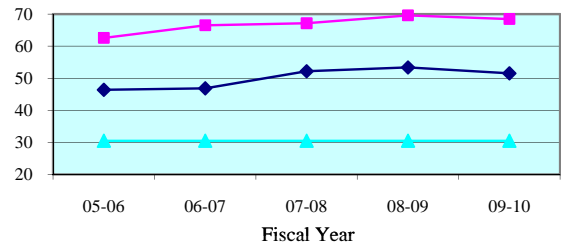

Juror Days Per Trial - Quarterly Data

Quarterly JDPT	Apr-Jun 2010	Jul-Sep 2010	Oct-Dec 2010	Jan-Mar 2011
Lee	70.5	65.9	73.5	80.8
State Median	51.7	48.8	54.9	50.2

People Brought In Per Trial - 5 Year Trend

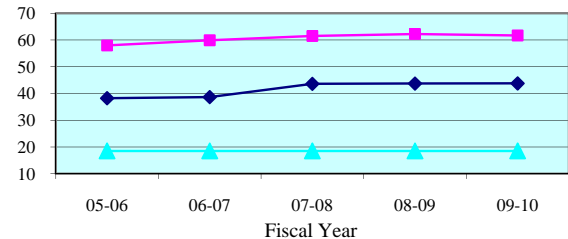

People Brought In Per Trial - Quarterly Data

Quarterly PBI	Apr-Jun 2010	Jul-Sep 2010	Oct-Dec 2010	Jan-Mar 2011
Lee	64.7	61.2	64.3	74.2
State Median	42.1	45.0	45.9	41.3

Percent to Voir Dire - 5 Year Trend

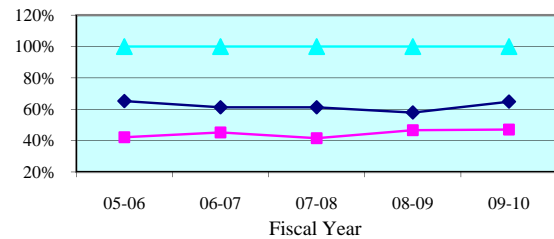

Percent to Voir Dire - Quarterly Data

Quarterly Percent to Voir Dire	Apr-Jun 2010	Jul-Sep 2010	Oct-Dec 2010	Jan-Mar 2011
Lee	44.3%	46.9%	50.1%	41.2%
State Median	69.2%	60.9%	54.3%	59.6%

Average Panel Size - 5 Year Trend

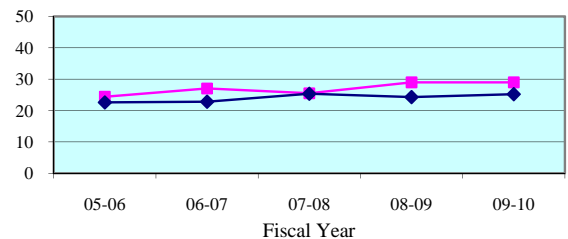

Average Panel Size - Quarterly Data

Quarterly Average Panel Size	Apr-Jun 2010	Jul-Sep 2010	Oct-Dec 2010	Jan-Mar 2011
Lee	28.6	28.7	32.2	30.6
State Median	26.5	25.0	24.3	25.9

Number of Trials - 5 Year Trend

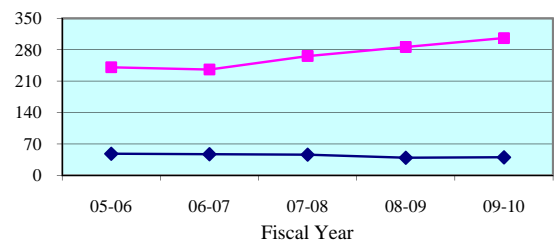

Number of Trials (6 + 12 Person) - Quarterly Data

Quarterly (6 + 12 Person)	Apr-Jun 2010	Jul-Sep 2010	Oct-Dec 2010	Jan-Mar 2011
Lee	71	80	68	69
State Median	12	11	10	14

Legend: County (magenta square) State Median (cyan triangle) Standard (dark blue diamond)

Note: Jury Management data is provided by the clerk of court for each county or the circuit court administrator. This data is self reported through the jury management reports, and the accuracy, validity, and reliability of this data can not be confirmed