

Jury Management Indices Report

Jury Management data is provided by the clerk of court for each county or the circuit court administrator. This data is self reported through the jury management reports, and the accuracy, validity, and reliability of this data cannot be confirmed by OSCA staff.

The Jury Management indices were developed to monitor jury systems performance in the local trial courts. Consistently poor performance on one or more of the indices **may** indicate the need to review and conceivably change procedures. Often, however, the indices are not sufficient to isolate the specific problem or suggest alternative or modifications that will improve performance. The following are definitions of the indices used in this report.

SUMMONING YIELD A comparison of the number of jurors who are available to serve on the first day of the term of service to the number of prospective jurors summoned for the term. The Summoning Yield percentage is calculated by dividing the total number of prospective jurors available to serve by the total number of jurors summoned. The Florida Supreme Court goal for the Summoning Yield index is forty percent (40%) or more.

JUROR DAYS PER TRIAL (JDPT) The average number of days a juror is needed for each trial. JDPT is calculated by dividing the sum of jurors reporting daily and carry-overs by the total number of jury trials (six-person + twelve-person). The Florida Supreme Court goal for the JDPT is 30.5 or less.

PEOPLE BROUGHT IN PER TRIAL (PBI) The average number of prospective jurors needed to start a trial. PBI is calculated by dividing the total number of jurors reporting daily by the total number of jury trials (six-person + twelve-person). The Florida Supreme Court goal for the PBI is 18.3 or less for a "typical" six-person trial and 30.5 or less for a "typical" twelve-person trial.

PERCENT TO VOIR DIRE The percentage of prospective jurors that undergo questioning by counsel for a specific trial. The percentage is calculated by dividing the total number of persons sent to voir dire by the total number of jurors reporting daily. The Florida Supreme Court goal for Percent to Voir Dire is 100% or more.

AVERAGE PANEL SIZE The average number of prospective jurors selected from the pool and sent to voir dire for the empanelment of one jury. In Florida, there are standard panel sizes for all trials. These standard panel sizes are set by administrative order of the Chief Justice.

NUMBER OF TRIALS The total number of six-person and twelve-person trials.

Summoning Yield - 5 Year Trend

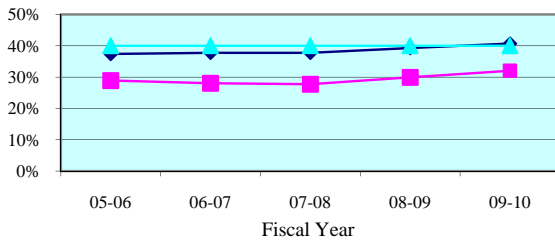

Summoning Yield - Quarterly Data

Quarterly Summoning Yield	Jan-Mar 2010	Apr-Jun 2010	Jul-Sep 2010	Oct-Dec 2010
First Circuit	34.3%	31.7%	31.1%	32.4%
Circuit Median	41.6%	40.3%	40.2%	41.4%

Juror Days Per Trial - 5 Year Trend

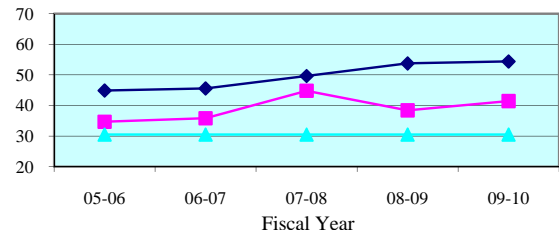

Juror Days Per Trial - Quarterly Data

Quarterly JDPT	Jan-Mar 2010	Apr-Jun 2010	Jul-Sep 2010	Oct-Dec 2010
First Circuit	45.8	40.3	43.8	44.9
Circuit Median	52.9	54.3	53.0	53.5

People Brought In Per Trial - 5 Year Trend

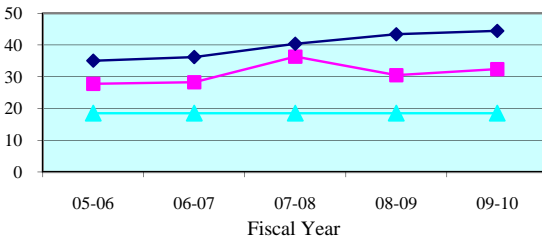

People Brought In Per Trial - Quarterly Data

Quarterly PBI	Jan-Mar 2010	Apr-Jun 2010	Jul-Sep 2010	Oct-Dec 2010
First Circuit	36.4	30.4	33.7	35.3
Circuit Median	43.0	44.3	41.2	44.0

Percent to Voir Dire - 5 Year Trend

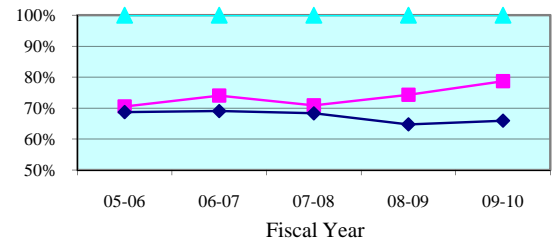

Percent to Voir Dire - Quarterly Data

Quarterly Percent to Voir Dire	Jan-Mar 2010	Apr-Jun 2010	Jul-Sep 2010	Oct-Dec 2010
First Circuit	73.0%	82.2%	77.8%	73.0%
Circuit Median	64.8%	65.8%	67.2%	64.0%

Average Panel Size - 5 Year Trend

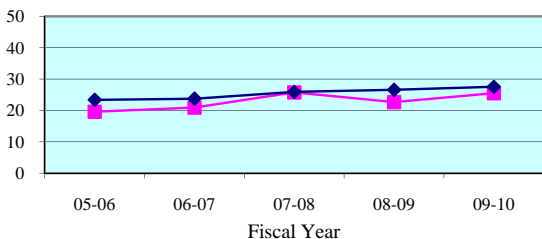

Average Panel Size - Quarterly Data

Quarterly Average Panel Size	Jan-Mar 2010	Apr-Jun 2010	Jul-Sep 2010	Oct-Dec 2010
First Circuit	26.6	25.0	26.2	25.8
Circuit Median	26.7	29.0	27.7	28.3

Number of Trials - 5 Year Trend

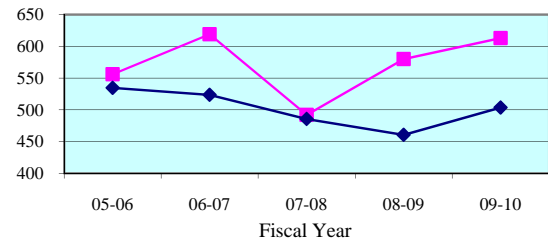

Number of Trials (6 + 12 Person) - Quarterly Data

Quarterly (6 + 12 Person)	Jan-Mar 2010	Apr-Jun 2010	Jul-Sep 2010	Oct-Dec 2010
First Circuit	152	164	138	131
Circuit Median	130	132	125	122

Legend: Circuit Circuit Median Standard

Note: Jury Management data is provided by the clerk of court for each county or the circuit court administrator. This data is self reported through the jury management reports, and the accuracy, validity, and reliability of this data can not be confirmed by OSCA staff.

Summoning Yield - 5 Year Trend

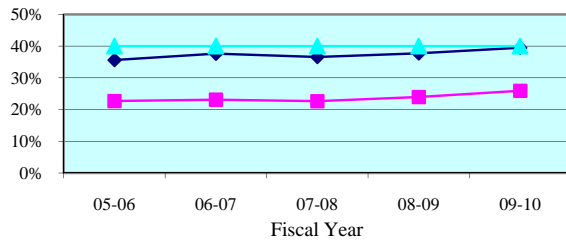

Summoning Yield - Quarterly Data

Quarterly Summoning Yield	Jan-Mar 2010	Apr-Jun 2010	Jul-Sep 2010	Oct-Dec 2010
Escambia	26.5%	25.2%	23.1%	25.0%
State Median	40.7%	38.5%	38.0%	39.2%

Juror Days Per Trial - 5 Year Trend

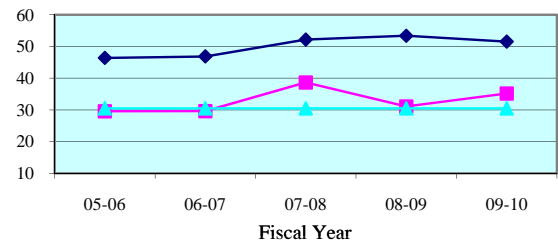

Juror Days Per Trial - Quarterly Data

Quarterly JDPT	Jan-Mar 2010	Apr-Jun 2010	Jul-Sep 2010	Oct-Dec 2010
Escambia	39.7	30.6	37.6	36.5
State Median	53.3	51.7	48.8	52.3

People Brought In Per Trial - 5 Year Trend

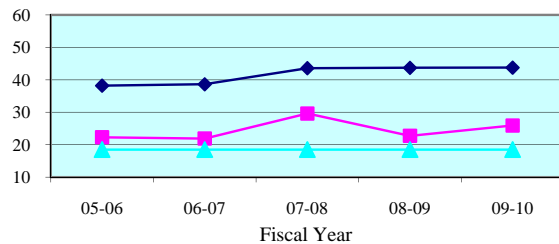

People Brought In Per Trial - Quarterly Data

Quarterly PBI	Jan-Mar 2010	Apr-Jun 2010	Jul-Sep 2010	Oct-Dec 2010
Escambia	29.3	22.0	27.6	26.9
State Median	45.1	42.9	45.0	45.5

Percent to Voir Dire - 5 Year Trend

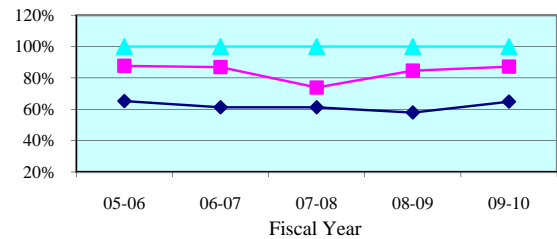

Percent to Voir Dire - Quarterly Data

Quarterly Percent to Voir Dire	Jan-Mar 2010	Apr-Jun 2010	Jul-Sep 2010	Oct-Dec 2010
Escambia	83.2%	88.0%	75.4%	81.5%
State Median	61.3%	69.2%	60.9%	54.3%

Average Panel Size - 5 Year Trend

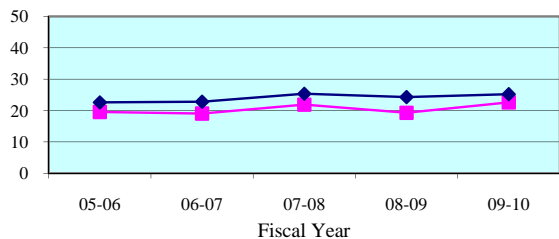

Average Panel Size - Quarterly Data

Quarterly Average Panel Size	Jan-Mar 2010	Apr-Jun 2010	Jul-Sep 2010	Oct-Dec 2010
Escambia	24.4	19.3	20.9	25.9
State Median	24.8	26.5	25.0	24.3

Number of Trials - 5 Year Trend

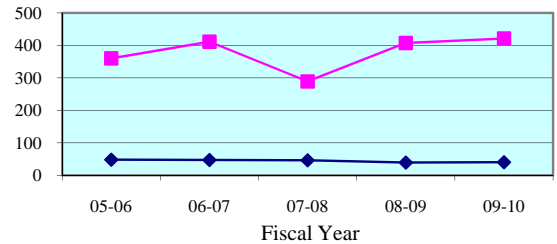

Number of Trials (6 + 12 Person) - Quarterly Data

Quarterly (6 + 12 Person)	Jan-Mar 2010	Apr-Jun 2010	Jul-Sep 2010	Oct-Dec 2010
Escambia	99	115	96	89
State Median	11	12	11	10

Legend:

County



State Median



Standard



Note: Jury Management data is provided by the clerk of court for each county or the circuit court administrator. This data is self reported through the jury management reports, and the accuracy, validity, and reliability of this data can not be confirmed by OSCA staff.

Summoning Yield - 5 Year Trend

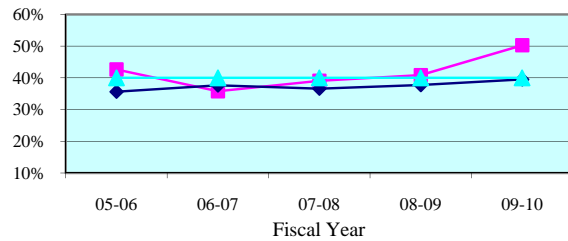

Summoning Yield - Quarterly Data

Quarterly Summoning Yield	Jan-Mar 2010	Apr-Jun 2010	Jul-Sep 2010	Oct-Dec 2010
Okaloosa	55.0%	51.7%	55.1%	53.5%
State Median	40.7%	38.5%	38.0%	39.2%

Juror Days Per Trial - 5 Year Trend

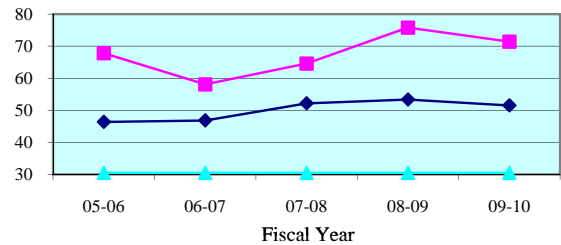

Juror Days Per Trial - Quarterly Data

Quarterly JDPT	Jan-Mar 2010	Apr-Jun 2010	Jul-Sep 2010	Oct-Dec 2010
Okaloosa	94.1	68.4	64.2	65.3
State Median	53.3	51.7	48.8	52.3

People Brought In Per Trial - 5 Year Trend

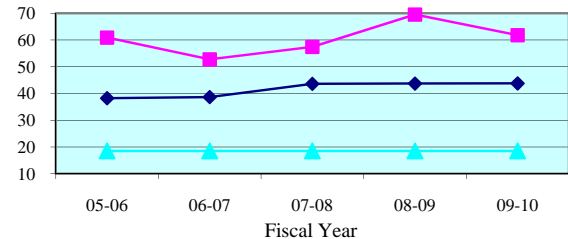

People Brought In Per Trial - Quarterly Data

Quarterly PBI	Jan-Mar 2010	Apr-Jun 2010	Jul-Sep 2010	Oct-Dec 2010
Okaloosa	85.8	54.1	48.5	60.6
State Median	45.1	42.9	45.0	45.5

Percent to Voir Dire - 5 Year Trend

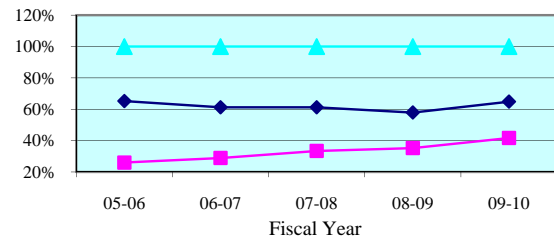

Percent to Voir Dire - Quarterly Data

Quarterly Percent to Voir Dire	Jan-Mar 2010	Apr-Jun 2010	Jul-Sep 2010	Oct-Dec 2010
Okaloosa	23.3%	55.8%	58.8%	36.5%
State Median	61.3%	69.2%	60.9%	54.3%

Average Panel Size - 5 Year Trend

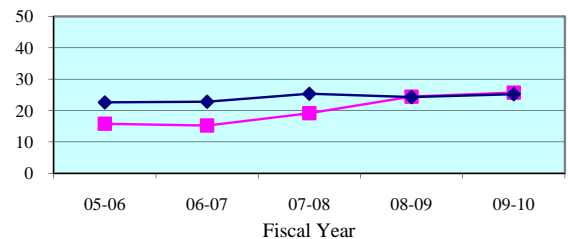

Average Panel Size - Quarterly Data

Quarterly Average Panel Size	Jan-Mar 2010	Apr-Jun 2010	Jul-Sep 2010	Oct-Dec 2010
Okaloosa	20.0	30.2	28.5	22.1
State Median	24.8	26.5	25.0	24.3

Number of Trials - 5 Year Trend

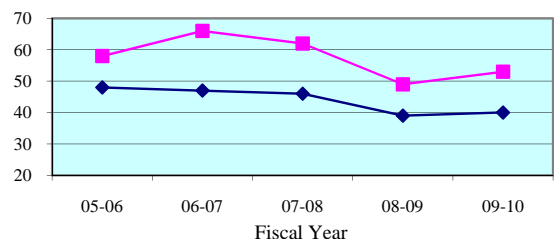

Number of Trials (6 + 12 Person) - Quarterly Data

Quarterly (6 + 12 Person)	Jan-Mar 2010	Apr-Jun 2010	Jul-Sep 2010	Oct-Dec 2010
Okaloosa	8	16	13	9
State Median	11	12	11	10

Legend: County (blue diamond) State Median (pink square) Standard (cyan triangle)

Note: Jury Management data is provided by the clerk of court for each county or the circuit court administrator. This data is self reported through the jury management reports, and the accuracy, validity, and reliability of this data can not be confirmed by OSCA staff.

Summoning Yield - 5 Year Trend

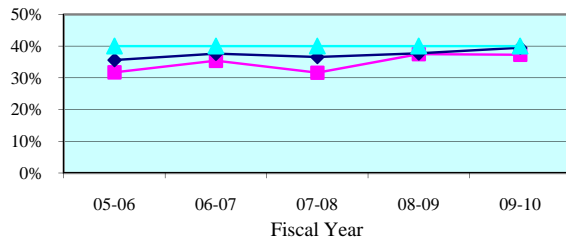

Summoning Yield - Quarterly Data

Quarterly Summoning Yield	Jan-Mar 2010	Apr-Jun 2010	Jul-Sep 2010	Oct-Dec 2010
Santa Rosa	39.3%	34.7%	33.5%	40.8%
State Median	40.7%	38.5%	38.0%	39.2%

Juror Days Per Trial - 5 Year Trend

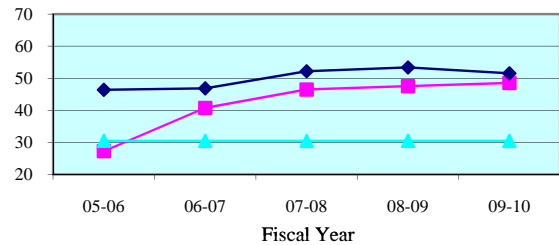

Juror Days Per Trial - Quarterly Data

Quarterly JDPT	Jan-Mar 2010	Apr-Jun 2010	Jul-Sep 2010	Oct-Dec 2010
Santa Rosa	46.2	55.9	60.7	69.5
State Median	53.3	51.7	48.8	52.3

People Brought In Per Trial - 5 Year Trend

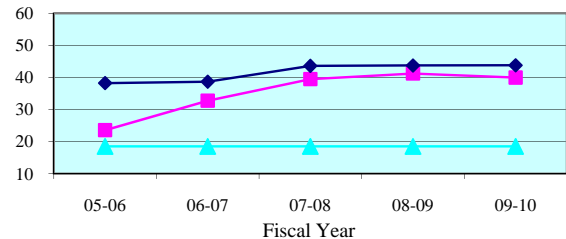

People Brought In Per Trial - Quarterly Data

Quarterly PBI	Jan-Mar 2010	Apr-Jun 2010	Jul-Sep 2010	Oct-Dec 2010
Santa Rosa	38.7	42.9	52.3	56.8
State Median	45.1	42.9	45.0	45.5

Percent to Voir Dire - 5 Year Trend

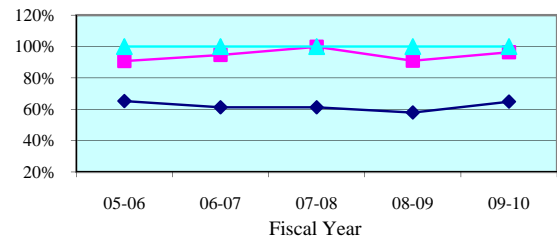

Percent to Voir Dire - Quarterly Data

Quarterly Percent to Voir Dire	Jan-Mar 2010	Apr-Jun 2010	Jul-Sep 2010	Oct-Dec 2010
Santa Rosa	100.0%	98.5%	100.0%	76.2%
State Median	61.3%	69.2%	60.9%	54.3%

Average Panel Size - 5 Year Trend

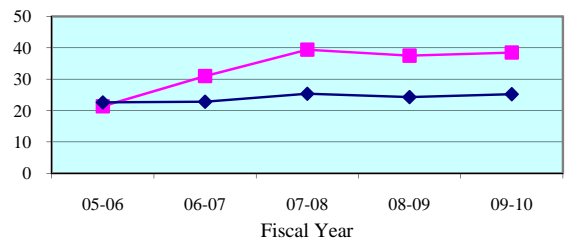

Average Panel Size - Quarterly Data

Quarterly Average Panel Size	Jan-Mar 2010	Apr-Jun 2010	Jul-Sep 2010	Oct-Dec 2010
Santa Rosa	38.7	42.3	52.3	43.3
State Median	24.8	26.5	25.0	24.3

Number of Trials - 5 Year Trend

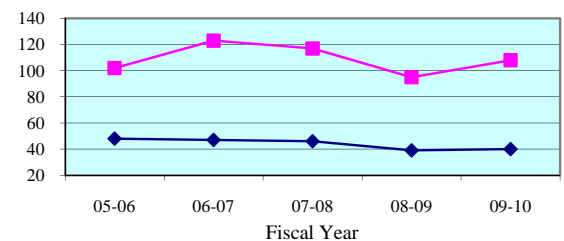

Number of Trials (6 + 12 Person) - Quarterly Data

Quarterly (6 + 12 Person)	Jan-Mar 2010	Apr-Jun 2010	Jul-Sep 2010	Oct-Dec 2010
Santa Rosa	33	30	21	26
State Median	11	12	11	10

Legend: County (blue diamond) State Median (pink square) Standard (cyan triangle)

Note: Jury Management data is provided by the clerk of court for each county or the circuit court administrator. This data is self reported through the jury management reports, and the accuracy, validity, and reliability of this data can not be confirmed

Summoning Yield - 5 Year Trend

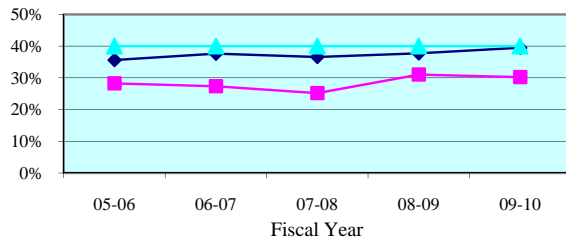

Summoning Yield - Quarterly Data

Quarterly Summoning Yield	Jan-Mar 2010	Apr-Jun 2010	Jul-Sep 2010	Oct-Dec 2010
Walton	39.1%	24.8%	26.7%	25.8%
State Median	40.7%	38.5%	38.0%	39.2%

Juror Days Per Trial - 5 Year Trend

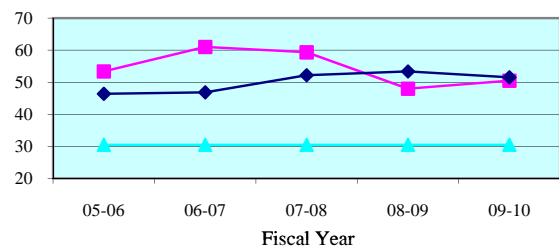

Juror Days Per Trial - Quarterly Data

Quarterly JDPT	Jan-Mar 2010	Apr-Jun 2010	Jul-Sep 2010	Oct-Dec 2010
Walton	62.3	108.0	41.3	35.3
State Median	53.3	51.7	48.8	52.3

People Brought In Per Trial - 5 Year Trend

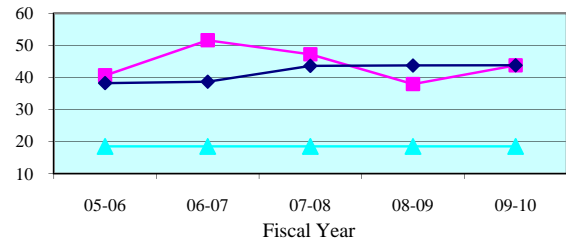

People Brought In Per Trial - Quarterly Data

Quarterly PBI	Jan-Mar 2010	Apr-Jun 2010	Jul-Sep 2010	Oct-Dec 2010
Walton	55.3	99.3	33.4	29.4
State Median	45.1	42.9	45.0	45.5

Percent to Voir Dire - 5 Year Trend

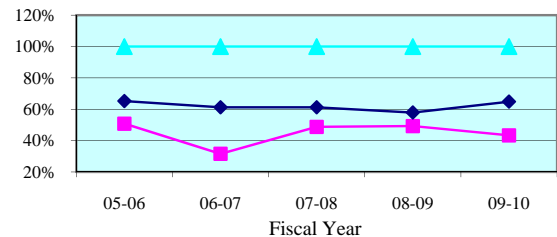

Percent to Voir Dire - Quarterly Data

Quarterly Percent to Voir Dire	Jan-Mar 2010	Apr-Jun 2010	Jul-Sep 2010	Oct-Dec 2010
Walton	28.1%	39.9%	54.7%	47.6%
State Median	61.3%	69.2%	60.9%	54.3%

Average Panel Size - 5 Year Trend

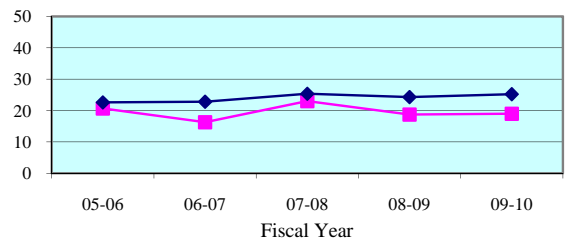

Average Panel Size - Quarterly Data

Quarterly Average Panel Size	Jan-Mar 2010	Apr-Jun 2010	Jul-Sep 2010	Oct-Dec 2010
Walton	15.5	39.7	18.3	14.0
State Median	24.8	26.5	25.0	24.3

Number of Trials - 5 Year Trend

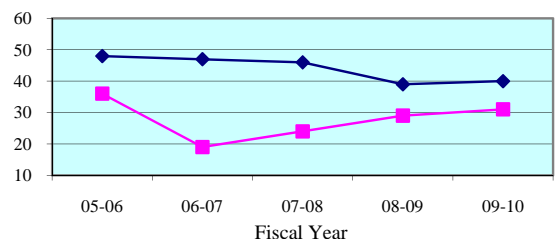

Number of Trials (6 + 12 Person) - Quarterly Data

Quarterly (6 + 12 Person)	Jan-Mar 2010	Apr-Jun 2010	Jul-Sep 2010	Oct-Dec 2010
Walton	12	3	8	7
State Median	11	12	11	10

Legend: County (blue diamond) State Median (pink square) Standard (cyan triangle)

Note: Jury Management data is provided by the clerk of court for each county or the circuit court administrator. This data is self reported through the jury management reports, and the accuracy, validity, and reliability of this data can not be confirmed

Summoning Yield - 5 Year Trend

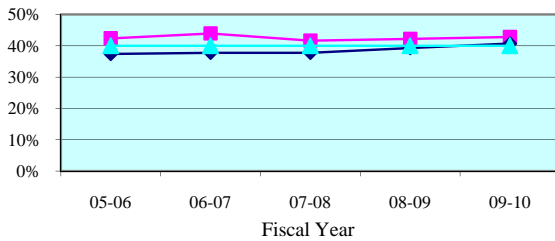

Summoning Yield - Quarterly Data

Quarterly Summoning Yield	Jan-Mar 2010	Apr-Jun 2010	Jul-Sep 2010	Oct-Dec 2010
Second Circuit	44.2%	42.7%	47.0%	41.9%
Circuit Median	41.6%	40.3%	40.2%	41.4%

Juror Days Per Trial - 5 Year Trend

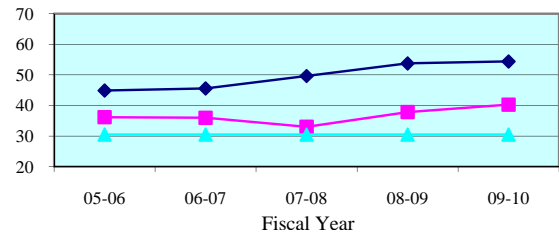

Juror Days Per Trial - Quarterly Data

Quarterly JDPT	Jan-Mar 2010	Apr-Jun 2010	Jul-Sep 2010	Oct-Dec 2010
Second Circuit	38.8	42.5	39.4	44.8
Circuit Median	52.9	54.3	53.0	53.5

People Brought In Per Trial - 5 Year Trend

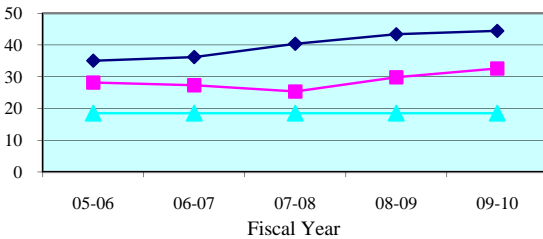

People Brought In Per Trial - Quarterly Data

Quarterly PBI	Jan-Mar 2010	Apr-Jun 2010	Jul-Sep 2010	Oct-Dec 2010
Second Circuit	31.1	34.5	31.4	36.5
Circuit Median	43.0	44.3	41.2	44.0

Percent to Voir Dire - 5 Year Trend

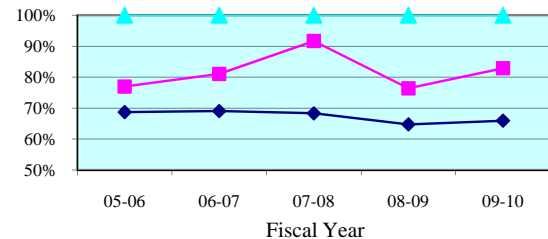

Percent to Voir Dire - Quarterly Data

Quarterly Percent to Voir Dire	Jan-Mar 2010	Apr-Jun 2010	Jul-Sep 2010	Oct-Dec 2010
Second Circuit	85.3%	80.5%	82.5%	76.9%
Circuit Median	64.8%	65.8%	67.2%	64.0%

Average Panel Size - 5 Year Trend

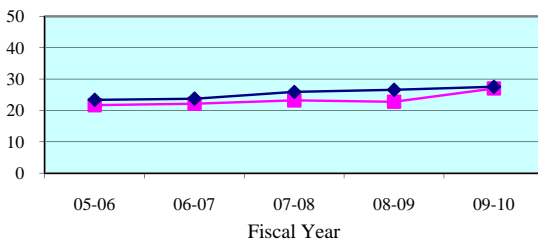

Average Panel Size - Quarterly Data

Quarterly Average Panel Size	Jan-Mar 2010	Apr-Jun 2010	Jul-Sep 2010	Oct-Dec 2010
First Circuit	26.6	27.8	25.9	28.1
Circuit Median	26.7	29.0	27.7	28.3

Number of Trials - 5 Year Trend

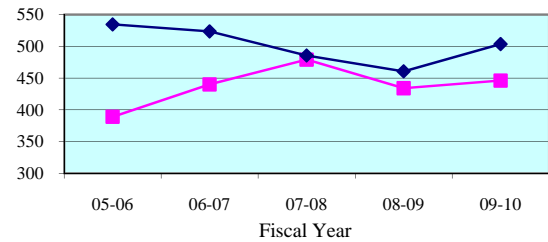

Number of Trials (6 + 12 Person) - Quarterly Data

Quarterly (6 + 12 Person)	Jan-Mar 2010	Apr-Jun 2010	Jul-Sep 2010	Oct-Dec 2010
Second Circuit	123	117	113	88
Circuit Median	130	132	125	122

Legend: Circuit (blue diamond) Circuit Median (pink square) Standard (cyan triangle)

Note: Jury Management data is provided by the clerk of court for each county or the circuit court administrator. This data is self reported through the jury management reports, and the accuracy, validity, and reliability of this data can not be confirmed by OSCA staff.

Summoning Yield - 5 Year Trend

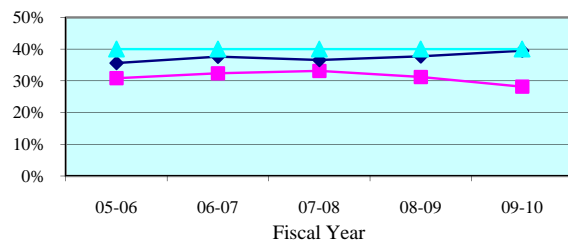

Summoning Yield - Quarterly Data

Quarterly Summoning Yield	Jan-Mar 2010	Apr-Jun 2010	Jul-Sep 2010	Oct-Dec 2010
Franklin	33.1%	27.3%	38.3%	41.6%
State Median	40.7%	38.5%	38.0%	39.2%

Juror Days Per Trial - 5 Year Trend

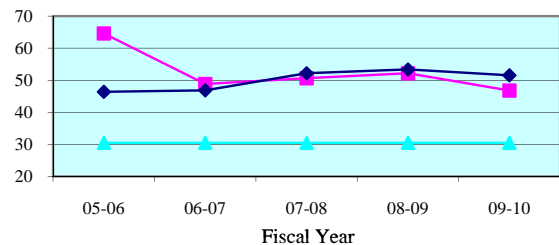

Juror Days Per Trial - Quarterly Data

Quarterly JDPT	Jan-Mar 2010	Apr-Jun 2010	Jul-Sep 2010	Oct-Dec 2010
Franklin	78.0	32.0	74.0	50.5
State Median	53.3	51.7	48.8	52.3

People Brought In Per Trial - 5 Year Trend

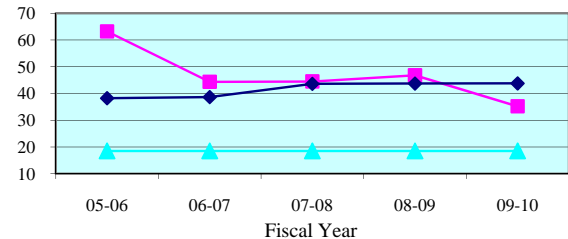

People Brought In Per Trial - Quarterly Data

Quarterly PBI	Jan-Mar 2010	Apr-Jun 2010	Jul-Sep 2010	Oct-Dec 2010
Franklin	58.0	27.3	67.0	43.0
State Median	45.1	42.9	45.0	45.5

Percent to Voir Dire - 5 Year Trend

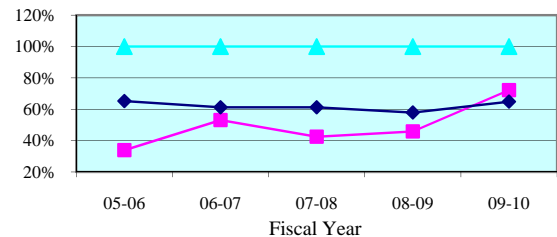

Percent to Voir Dire - Quarterly Data

Quarterly Percent to Voir Dire	Jan-Mar 2010	Apr-Jun 2010	Jul-Sep 2010	Oct-Dec 2010
Franklin	70.7%	79.3%	40.3%	27.9%
State Median	61.3%	69.2%	60.9%	54.3%

Average Panel Size - 5 Year Trend

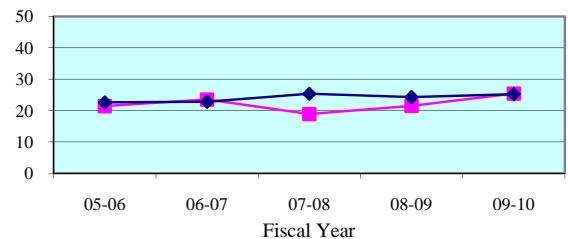

Average Panel Size - Quarterly Data

Quarterly Average Panel Size	Jan-Mar 2010	Apr-Jun 2010	Jul-Sep 2010	Oct-Dec 2010
Franklin	41.0	21.7	27.0	12.0
State Median	24.8	26.5	25.0	24.3

Number of Trials - 5 Year Trend

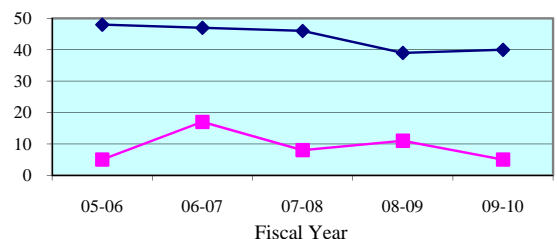

Number of Trials (6 + 12 Person) - Quarterly Data

Quarterly (6 + 12 Person)	Jan-Mar 2010	Apr-Jun 2010	Jul-Sep 2010	Oct-Dec 2010
Franklin	1	3	1	2
State Median	11	12	11	10

Legend: County (cyan triangle) State Median (magenta square) Standard (dark blue diamond)

Note: Jury Management data is provided by the clerk of court for each county or the circuit court administrator. This data is self reported through the jury management reports, and the accuracy, validity, and reliability of this data can not be confirmed

Summoning Yield - 5 Year Trend

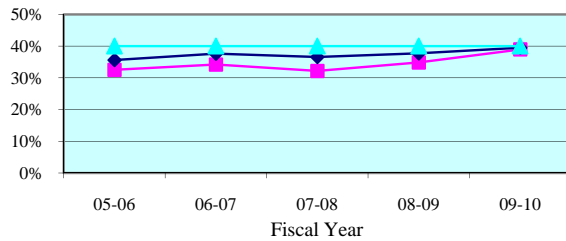

Summoning Yield - Quarterly Data

Quarterly Summoning Yield	Jan-Mar 2010	Apr-Jun 2010	Jul-Sep 2010	Oct-Dec 2010
Gadsden	42.4%	37.1%	45.3%	32.4%
State Median	40.7%	38.5%	38.0%	39.2%

Juror Days Per Trial - 5 Year Trend

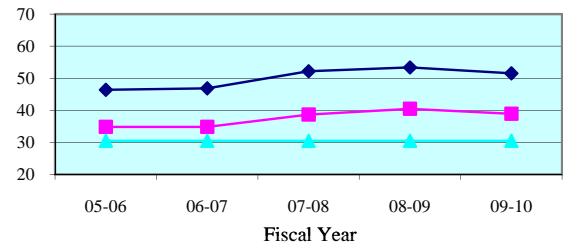

Juror Days Per Trial - Quarterly Data

Quarterly JDPT	Jan-Mar 2010	Apr-Jun 2010	Jul-Sep 2010	Oct-Dec 2010
Gadsden	30.9	45.7	34.0	44.9
State Median	53.3	51.7	48.8	52.3

People Brought In Per Trial - 5 Year Trend

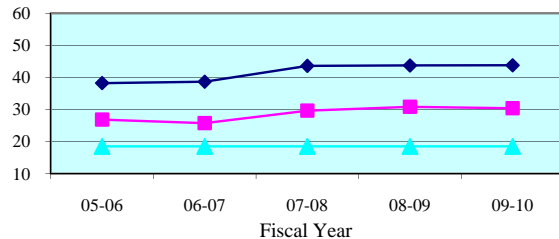

People Brought In Per Trial - Quarterly Data

Quarterly PBI	Jan-Mar 2010	Apr-Jun 2010	Jul-Sep 2010	Oct-Dec 2010
Gadsden	24.0	37.4	27.5	36.2
State Median	45.1	42.9	45.0	45.5

Percent to Voir Dire - 5 Year Trend

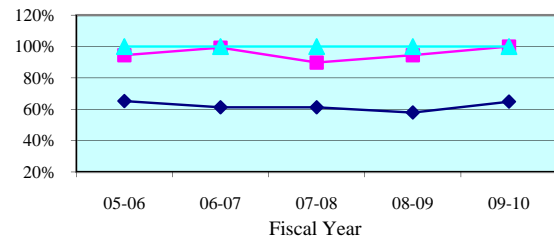

Percent to Voir Dire - Quarterly Data

Quarterly Percent to Voir Dire	Jan-Mar 2010	Apr-Jun 2010	Jul-Sep 2010	Oct-Dec 2010
Gadsden	100.0%	100.0%	100.0%	99.4%
State Median	61.3%	69.2%	60.9%	54.3%

Average Panel Size - 5 Year Trend

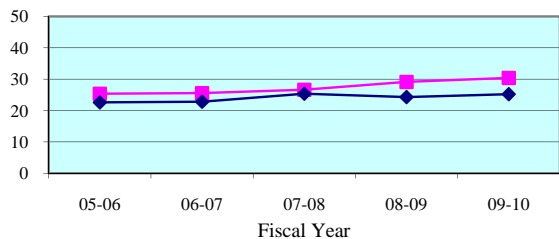

Average Panel Size - Quarterly Data

Quarterly Average Panel Size	Jan-Mar 2010	Apr-Jun 2010	Jul-Sep 2010	Oct-Dec 2010
Gadsden	24.0	37.4	27.5	36.0
State Median	24.8	26.5	25.0	24.3

Number of Trials - 5 Year Trend

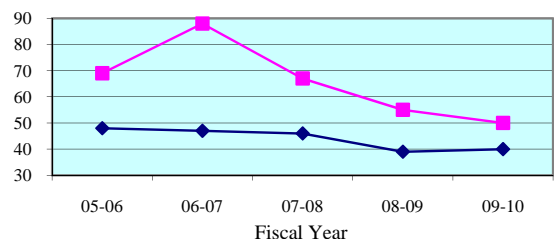

Number of Trials (6 + 12 Person) - Quarterly Data

Quarterly (6 + 12 Person)	Jan-Mar 2010	Apr-Jun 2010	Jul-Sep 2010	Oct-Dec 2010
Gadsden	16	12	14	13
State Median	11	12	11	10

Legend: County (blue diamond) State Median (pink square) Standard (cyan triangle)

Note: Jury Management data is provided by the clerk of court for each county or the circuit court administrator. This data is self reported through the jury management reports, and the accuracy, validity, and reliability of this data can not be confirmed

Summoning Yield - 5 Year Trend

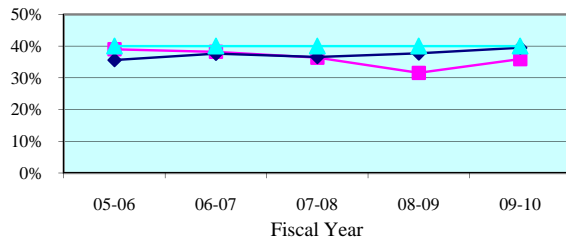

Summoning Yield - Quarterly Data

Quarterly Summoning Yield	Jan-Mar 2010	Apr-Jun 2010	Jul-Sep 2010	Oct-Dec 2010
Jefferson	32.0%	40.6%	38.0%	34.5%
State Median	40.7%	38.5%	38.0%	39.2%

Juror Days Per Trial - 5 Year Trend

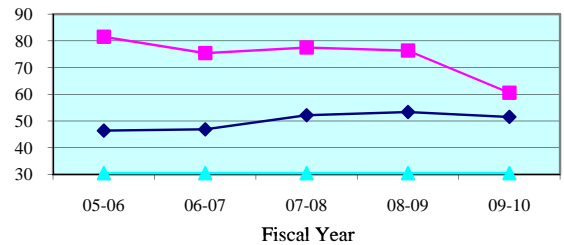

Juror Days Per Trial - Quarterly Data

Quarterly JDPT	Jan-Mar 2010	Apr-Jun 2010	Jul-Sep 2010	Oct-Dec 2010
Jefferson	63.0	64.3	47.5	76.0
State Median	53.3	51.7	48.8	52.3

People Brought In Per Trial - 5 Year Trend

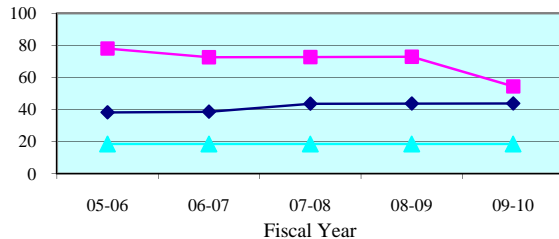

People Brought In Per Trial - Quarterly Data

Quarterly PBI	Jan-Mar 2010	Apr-Jun 2010	Jul-Sep 2010	Oct-Dec 2010
Jefferson	56.0	57.0	47.5	69.0
State Median	45.1	42.9	45.0	45.5

Percent to Voir Dire - 5 Year Trend

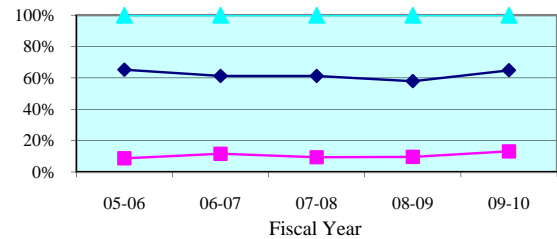

Percent to Voir Dire - Quarterly Data

Quarterly Percent to Voir Dire	Jan-Mar 2010	Apr-Jun 2010	Jul-Sep 2010	Oct-Dec 2010
Jefferson	12.5%	12.9%	21.1%	10.1%
State Median	61.3%	69.2%	60.9%	54.3%

Average Panel Size - 5 Year Trend

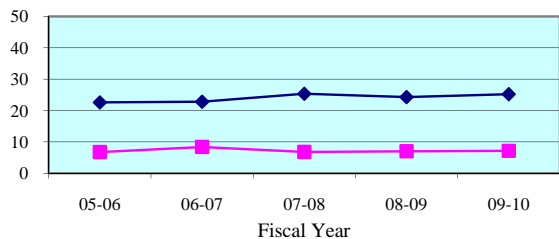

Average Panel Size - Quarterly Data

Quarterly Average Panel Size	Jan-Mar 2010	Apr-Jun 2010	Jul-Sep 2010	Oct-Dec 2010
Jefferson	7.0	7.3	10.0	7.0
State Median	24.8	26.5	25.0	24.3

Number of Trials - 5 Year Trend

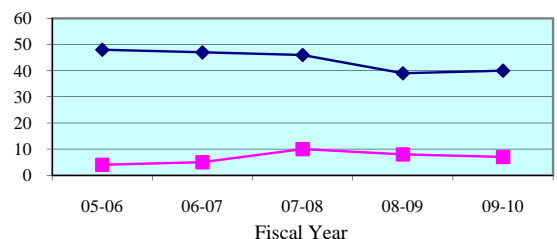

Number of Trials (6 + 12 Person) - Quarterly Data

Quarterly (6 + 12 Person)	Jan-Mar 2010	Apr-Jun 2010	Jul-Sep 2010	Oct-Dec 2010
Jefferson	1	3	2	1
State Median	11	12	11	10

Legend: County (blue diamond) State Median (red square) Standard (green triangle)

Note: Jury Management data is provided by the clerk of court for each county or the circuit court administrator. This data is self reported through the jury management reports, and the accuracy, validity, and reliability of this data can not be confirmed

Summoning Yield - 5 Year Trend

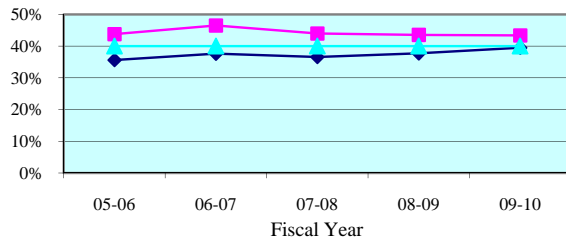

Summoning Yield - Quarterly Data

Quarterly Summoning Yield	Jan-Mar 2010	Apr-Jun 2010	Jul-Sep 2010	Oct-Dec 2010
Leon	44.2%	44.4%	47.6%	44.2%
State Median	40.7%	38.5%	38.0%	39.2%

Juror Days Per Trial - 5 Year Trend

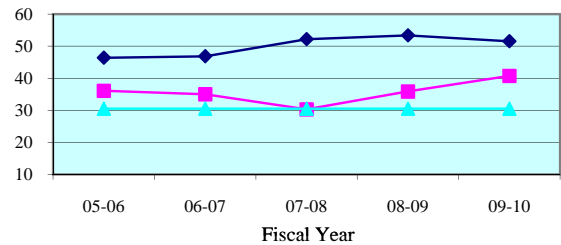

Juror Days Per Trial - Quarterly Data

Quarterly JDPT	Jan-Mar 2010	Apr-Jun 2010	Jul-Sep 2010	Oct-Dec 2010
Leon	39.8	41.4	38.8	44.4
State Median	53.3	51.7	48.8	52.3

People Brought In Per Trial - 5 Year Trend

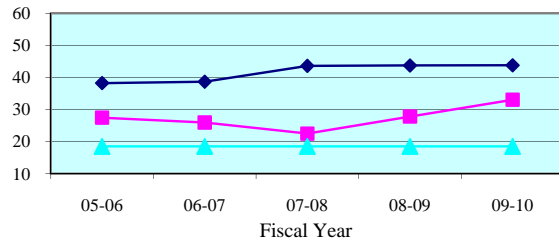

People Brought In Per Trial - Quarterly Data

Quarterly PBI	Jan-Mar 2010	Apr-Jun 2010	Jul-Sep 2010	Oct-Dec 2010
Leon	32.1	33.2	30.4	36.0
State Median	45.1	42.9	45.0	45.5

Percent to Voir Dire - 5 Year Trend

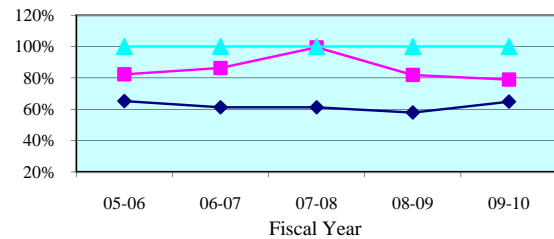

Percent to Voir Dire - Quarterly Data

Quarterly Percent to Voir Dire	Jan-Mar 2010	Apr-Jun 2010	Jul-Sep 2010	Oct-Dec 2010
Leon	81.9%	82.8%	84.3%	76.5%
State Median	61.3%	69.2%	60.9%	54.3%

Average Panel Size - 5 Year Trend

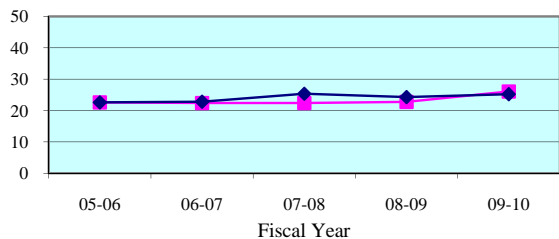

Average Panel Size - Quarterly Data

Quarterly Average Panel Size	Jan-Mar 2010	Apr-Jun 2010	Jul-Sep 2010	Oct-Dec 2010
Leon	26.3	27.5	25.6	27.5
State Median	24.8	26.5	25.0	24.3

Number of Trials - 5 Year Trend

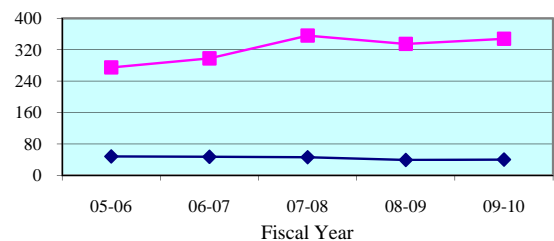

Number of Trials (6 + 12 Person) - Quarterly Data

Quarterly (6 + 12 Person)	Jan-Mar 2010	Apr-Jun 2010	Jul-Sep 2010	Oct-Dec 2010
Leon	98	92	93	65
State Median	11	12	11	10

Legend: County (blue diamond) State Median (magenta square) Standard (cyan triangle)

Note: Jury Management data is provided by the clerk of court for each county or the circuit court administrator. This data is self reported through the jury management reports, and the accuracy, validity, and reliability of this data can not be confirmed

Summoning Yield - 5 Year Trend

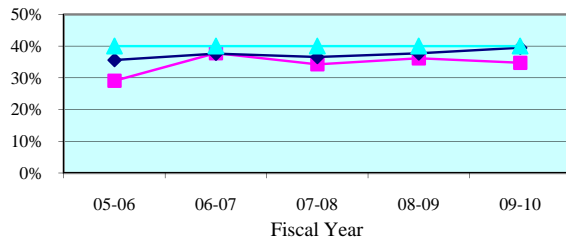

Summoning Yield - Quarterly Data

Quarterly Summoning Yield	Jan-Mar 2010	Apr-Jun 2010	Jul-Sep 2010	Oct-Dec 2010
Liberty	41.5%	31.1%	36.4%	31.4%
State Median	40.7%	38.5%	38.0%	39.2%

Juror Days Per Trial - 5 Year Trend

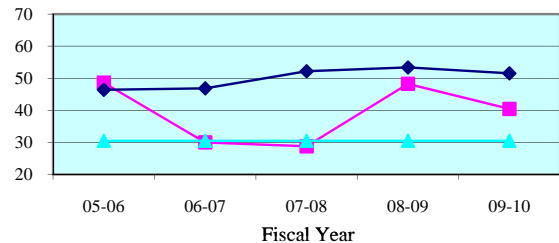

Juror Days Per Trial - Quarterly Data

Quarterly JDPT	Jan-Mar 2010	Apr-Jun 2010	Jul-Sep 2010	Oct-Dec 2010
Liberty	0.0	64.0	105.0	42.7
State Median	53.3	51.7	48.8	52.3

People Brought In Per Trial - 5 Year Trend

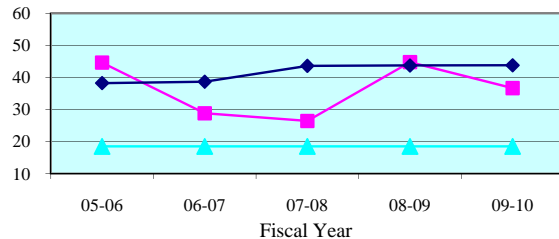

People Brought In Per Trial - Quarterly Data

Quarterly PBI	Jan-Mar 2010	Apr-Jun 2010	Jul-Sep 2010	Oct-Dec 2010
Liberty	0.0	57.5	91.0	40.3
State Median	45.1	42.9	45.0	45.5

Percent to Voir Dire - 5 Year Trend

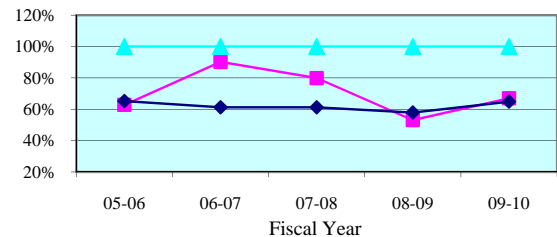

Percent to Voir Dire - Quarterly Data

Quarterly Percent to Voir Dire	Jan-Mar 2010	Apr-Jun 2010	Jul-Sep 2010	Oct-Dec 2010
Liberty	0.0%	34.8%	40.7%	37.2%
State Median	61.3%	69.2%	60.9%	54.3%

Average Panel Size - 5 Year Trend

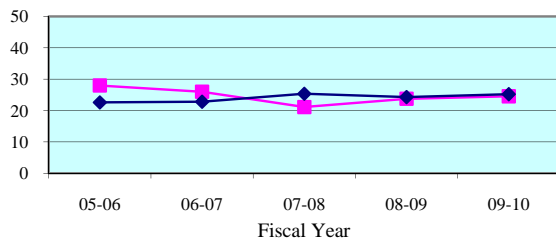

Average Panel Size - Quarterly Data

Quarterly Average Panel Size	Jan-Mar 2010	Apr-Jun 2010	Jul-Sep 2010	Oct-Dec 2010
Liberty	0.0	20.0	37.0	15.0
State Median	24.8	26.5	25.0	24.3

Number of Trials - 5 Year Trend

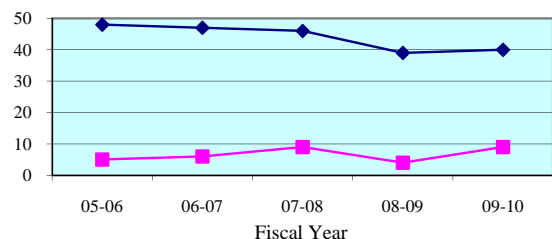

Number of Trials (6 + 12 Person) - Quarterly Data

Quarterly (6 + 12 Person)	Jan-Mar 2010	Apr-Jun 2010	Jul-Sep 2010	Oct-Dec 2010
Liberty	0	2	1	3
State Median	11	12	11	10

Legend: County (blue diamond) State Median (pink square) Standard (cyan triangle)

Note: Jury Management data is provided by the clerk of court for each county or the circuit court administrator. This data is self reported through the jury management reports, and the accuracy, validity, and reliability of this data can not be confirmed

Summoning Yield - 5 Year Trend

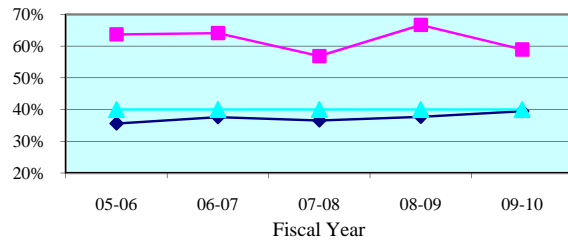

Summoning Yield - Quarterly Data

Quarterly Summoning Yield	Jan-Mar 2010	Apr-Jun 2010	Jul-Sep 2010	Oct-Dec 2010
Wakulla	57.5%	54.4%	63.0%	59.8%
State Median	40.7%	38.5%	38.0%	39.2%

Juror Days Per Trial - 5 Year Trend

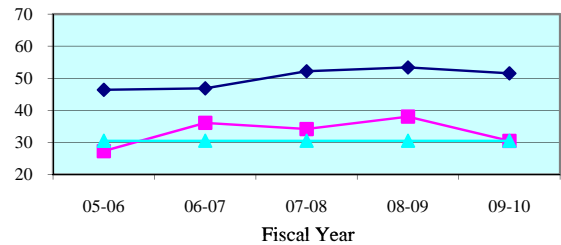

Juror Days Per Trial - Quarterly Data

Quarterly JDPT	Jan-Mar 2010	Apr-Jun 2010	Jul-Sep 2010	Oct-Dec 2010
Wakulla	29.7	39.8	48.5	42.0
State Median	53.3	51.7	48.8	52.3

People Brought In Per Trial - 5 Year Trend

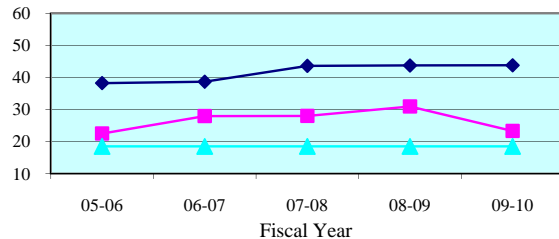

People Brought In Per Trial - Quarterly Data

Quarterly PBI	Jan-Mar 2010	Apr-Jun 2010	Jul-Sep 2010	Oct-Dec 2010
Wakulla	22.4	32.8	45.0	32.3
State Median	45.1	42.9	45.0	45.5

Percent to Voir Dire - 5 Year Trend

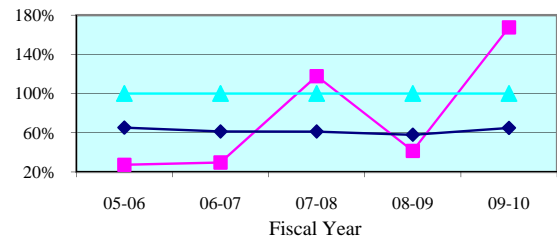

Percent to Voir Dire - Quarterly Data

Quarterly Percent to Voir Dire	Jan-Mar 2010	Apr-Jun 2010	Jul-Sep 2010	Oct-Dec 2010
Wakulla	165.6%	87.2%	87.8%	107.0%
State Median	61.3%	69.2%	60.9%	54.3%

Average Panel Size - 5 Year Trend

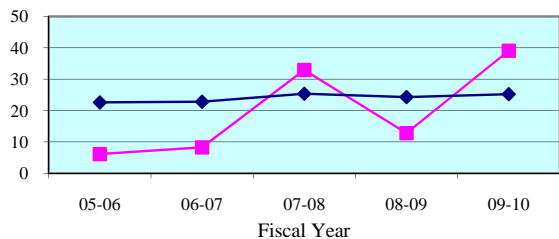

Average Panel Size - Quarterly Data

Quarterly Average Panel Size	Jan-Mar 2010	Apr-Jun 2010	Jul-Sep 2010	Oct-Dec 2010
Wakulla	37.1	28.6	39.5	34.5
State Median	24.8	26.5	25.0	24.3

Number of Trials - 5 Year Trend

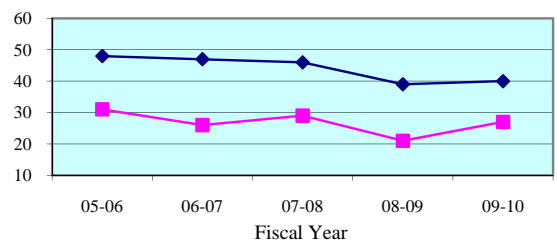

Number of Trials (6 + 12 Person) - Quarterly Data

Quarterly (6 + 12 Person)	Jan-Mar 2010	Apr-Jun 2010	Jul-Sep 2010	Oct-Dec 2010
Wakulla	7	5	2	4
State Median	11	12	11	10

Legend:

County



State Median



Standard



Note: Jury Management data is provided by the clerk of court for each county or the circuit court administrator. This data is self reported through the jury management reports, and the accuracy, validity, and reliability of this data can not be confirmed

Summoning Yield - 5 Year Trend

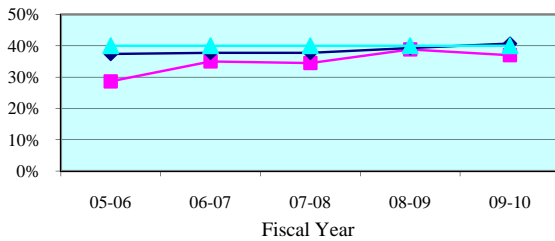

Summoning Yield - Quarterly Data

Quarterly Summoning Yield	Jan-Mar 2010	Apr-Jun 2010	Jul-Sep 2010	Oct-Dec 2010
Third Circuit	38.5%	31.3%	39.5%	49.2%
Circuit Median	41.6%	40.3%	40.2%	41.4%

Juror Days Per Trial - 5 Year Trend

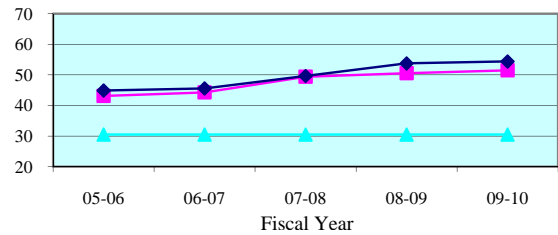

Juror Days Per Trial - Quarterly Data

Quarterly JDPT	Jan-Mar 2010	Apr-Jun 2010	Jul-Sep 2010	Oct-Dec 2010
Third Circuit	50.4	54.4	33.1	57.9
Circuit Median	52.9	54.3	53.0	53.5

People Brought In Per Trial - 5 Year Trend

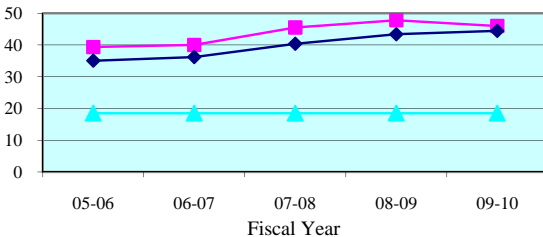

People Brought In Per Trial - Quarterly Data

Quarterly PBI	Jan-Mar 2010	Apr-Jun 2010	Jul-Sep 2010	Oct-Dec 2010
Third Circuit	43.5	49.6	29.2	56.5
Circuit Median	43.0	44.3	41.2	44.0

Percent to Voir Dire - 5 Year Trend

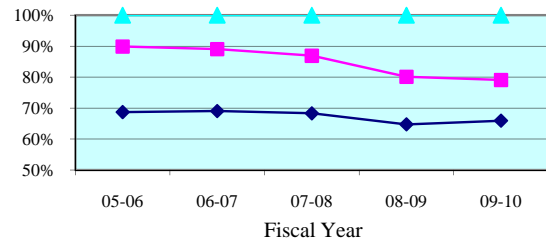

Percent to Voir Dire - Quarterly Data

Quarterly Percent to Voir Dire	Jan-Mar 2010	Apr-Jun 2010	Jul-Sep 2010	Oct-Dec 2010
Third Circuit	90.0%	63.4%	94.5%	66.0%
Circuit Median	64.8%	65.8%	67.2%	64.0%

Average Panel Size - 5 Year Trend

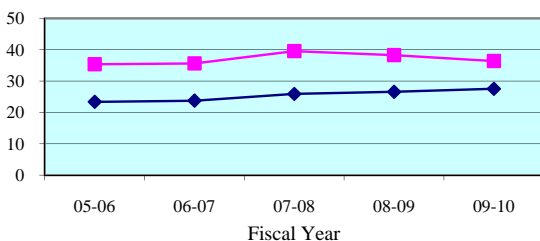

Average Panel Size - Quarterly Data

Quarterly Average Panel Size	Jan-Mar 2010	Apr-Jun 2010	Jul-Sep 2010	Oct-Dec 2010
Third Circuit	39.2	31.4	27.6	37.3
Circuit Median	26.7	29.0	27.7	28.3

Number of Trials - 5 Year Trend

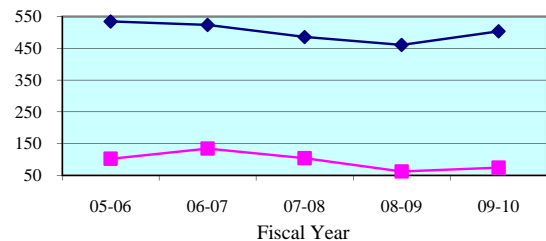

Number of Trials (6 + 12 Person) - Quarterly Data

Quarterly (6 + 12 Person)	Jan-Mar 2010	Apr-Jun 2010	Jul-Sep 2010	Oct-Dec 2010
Third Circuit	22	16	22	15
Circuit Median	130	132	125	122

Legend: Circuit Circuit Median Standard

Note: Jury Management data is provided by the clerk of court for each county or the circuit court administrator. This data is self reported through the jury management reports, and the accuracy, validity, and reliability of this data can not be confirmed by OSCA staff.

Summoning Yield - 5 Year Trend

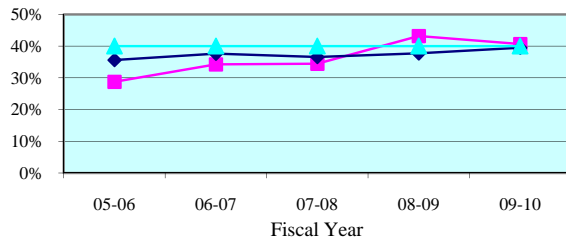

Summoning Yield - Quarterly Data

Quarterly Summoning Yield	Jan-Mar 2010	Apr-Jun 2010	Jul-Sep 2010	Oct-Dec 2010
Columbia	40.7%	39.2%	39.9%	59.4%
State Median	40.7%	38.5%	38.0%	39.2%

Juror Days Per Trial - 5 Year Trend

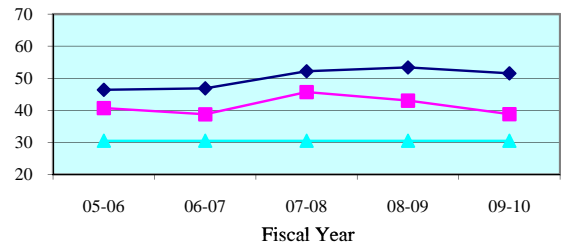

Juror Days Per Trial - Quarterly Data

Quarterly JDPT	Jan-Mar 2010	Apr-Jun 2010	Jul-Sep 2010	Oct-Dec 2010
Columbia	44.0	31.2	46.2	37.0
State Median	53.3	51.7	48.8	52.3

People Brought In Per Trial - 5 Year Trend

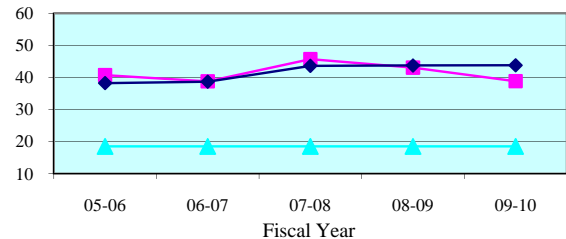

People Brought In Per Trial - Quarterly Data

Quarterly PBI	Jan-Mar 2010	Apr-Jun 2010	Jul-Sep 2010	Oct-Dec 2010
Columbia	44.0	31.2	46.2	37.0
State Median	45.1	42.9	45.0	45.5

Percent to Voir Dire - 5 Year Trend

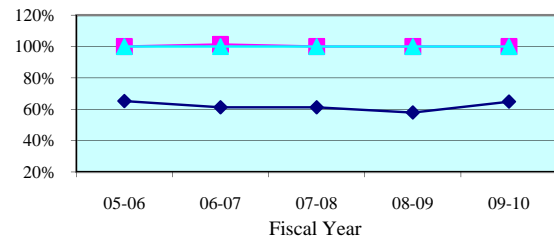

Percent to Voir Dire - Quarterly Data

Quarterly Percent to Voir Dire	Jan-Mar 2010	Apr-Jun 2010	Jul-Sep 2010	Oct-Dec 2010
Columbia	100.0%	100.0%	100.0%	100.0%
State Median	61.3%	69.2%	60.9%	54.3%

Average Panel Size - 5 Year Trend

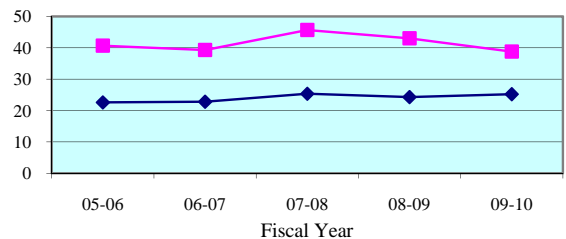

Average Panel Size - Quarterly Data

Quarterly Average Panel Size	Jan-Mar 2010	Apr-Jun 2010	Jul-Sep 2010	Oct-Dec 2010
Columbia	44.0	31.2	46.2	37.0
State Median	24.8	26.5	25.0	24.3

Number of Trials - 5 Year Trend

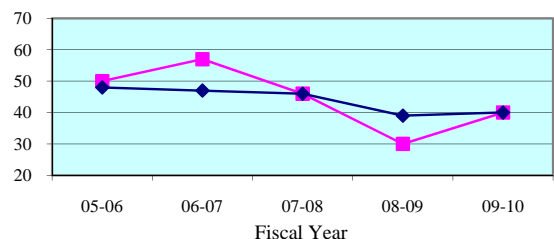

Number of Trials (6 + 12 Person) - Quarterly Data

Quarterly (6 + 12 Person)	Jan-Mar 2010	Apr-Jun 2010	Jul-Sep 2010	Oct-Dec 2010
Columbia	13	6	5	6
State Median	11	12	11	10

Legend: County (blue diamond) State Median (pink square) Standard (cyan triangle)

Note: Jury Management data is provided by the clerk of court for each county or the circuit court administrator. This data is self reported through the jury management reports, and the accuracy, validity, and reliability of this data can not be confirmed

Summoning Yield - 5 Year Trend

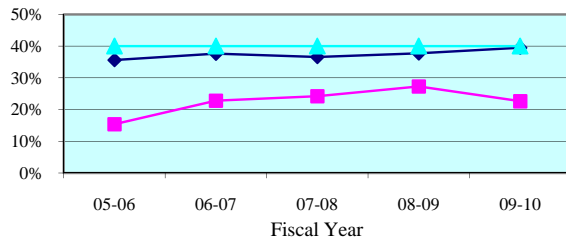

Summoning Yield - Quarterly Data

Quarterly Summoning Yield	Jan-Mar 2010	Apr-Jun 2010	Jul-Sep 2010	Oct-Dec 2010
Dixie	15.6%	27.7%	26.1%	26.0%
State Median	40.7%	38.5%	38.0%	39.2%

Juror Days Per Trial - 5 Year Trend

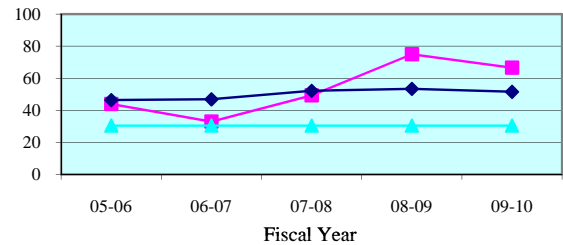

Juror Days Per Trial - Quarterly Data

Quarterly JDPT	Jan-Mar 2010	Apr-Jun 2010	Jul-Sep 2010	Oct-Dec 2010
Dixie	58.0	88.0	85.0	52.0
State Median	53.3	51.7	48.8	52.3

People Brought In Per Trial - 5 Year Trend

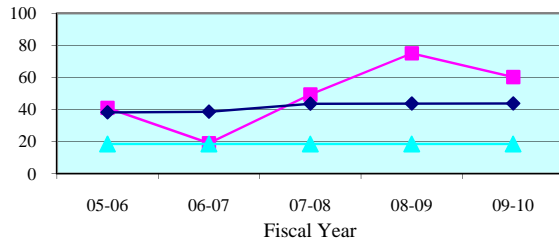

People Brought In Per Trial - Quarterly Data

Quarterly PBI	Jan-Mar 2010	Apr-Jun 2010	Jul-Sep 2010	Oct-Dec 2010
Dixie	58.0	88.0	49.0	52.0
State Median	45.1	42.9	45.0	45.5

Percent to Voir Dire - 5 Year Trend

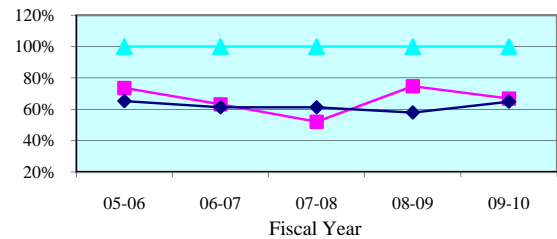

Percent to Voir Dire - Quarterly Data

Quarterly Percent to Voir Dire	Jan-Mar 2010	Apr-Jun 2010	Jul-Sep 2010	Oct-Dec 2010
Dixie	60.3%	71.6%	64.3%	50.0%
State Median	61.3%	69.2%	60.9%	54.3%

Average Panel Size - 5 Year Trend

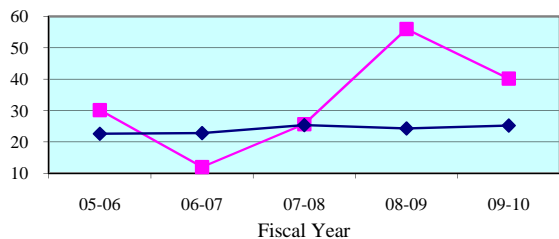

Average Panel Size - Quarterly Data

Quarterly Average Panel Size	Jan-Mar 2010	Apr-Jun 2010	Jul-Sep 2010	Oct-Dec 2010
Dixie	35.0	63.0	31.5	26.0
State Median	24.8	26.5	25.0	24.3

Number of Trials - 5 Year Trend

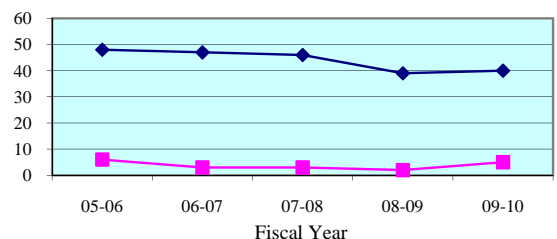

Number of Trials (6 + 12 Person) - Quarterly Data

Quarterly (6 + 12 Person)	Jan-Mar 2010	Apr-Jun 2010	Jul-Sep 2010	Oct-Dec 2010
Dixie	1	1	2	1
State Median	11	12	11	10

Legend: County (blue diamond) State Median (magenta square) Standard (cyan triangle)

Note: Jury Management data is provided by the clerk of court for each county or the circuit court administrator. This data is self reported through the jury management reports, and the accuracy, validity, and reliability of this data can not be confirmed

Summoning Yield - 5 Year Trend

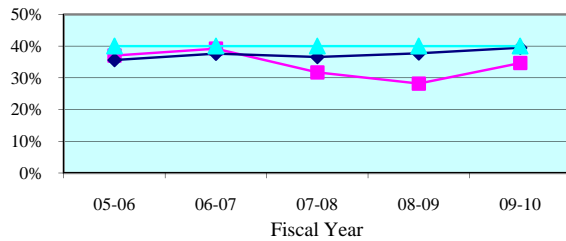

Summoning Yield - Quarterly Data

Quarterly Summoning Yield	Jan-Mar 2010	Apr-Jun 2010	Jul-Sep 2010	Oct-Dec 2010
Hamilton	0.0%	34.7%	0.0%	34.0%
State Median	40.7%	38.5%	38.0%	39.2%

Juror Days Per Trial - 5 Year Trend

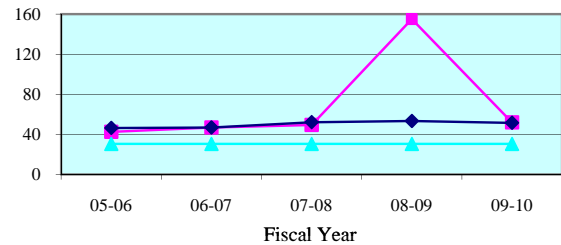

Juror Days Per Trial - Quarterly Data

Quarterly JDPT	Jan-Mar 2010	Apr-Jun 2010	Jul-Sep 2010	Oct-Dec 2010
Hamilton	0.0	52.0	0.0	102.0
State Median	53.3	51.7	48.8	52.3

People Brought In Per Trial - 5 Year Trend

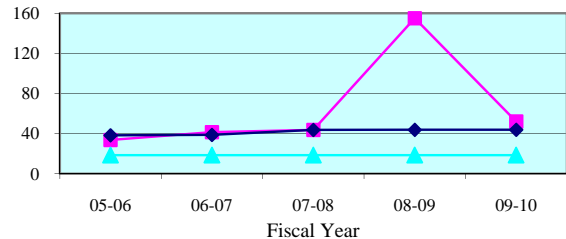

People Brought In Per Trial - Quarterly Data

Quarterly PBI	Jan-Mar 2010	Apr-Jun 2010	Jul-Sep 2010	Oct-Dec 2010
Hamilton	0.0	52.0	0.0	102.0
State Median	45.1	42.9	45.0	45.5

Percent to Voir Dire - 5 Year Trend

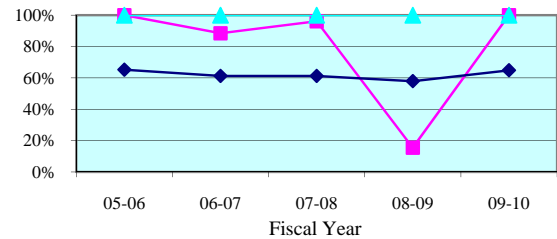

Percent to Voir Dire - Quarterly Data

Quarterly Percent to Voir Dire	Jan-Mar 2010	Apr-Jun 2010	Jul-Sep 2010	Oct-Dec 2010
Hamilton	0.0%	100.0%	0.0%	100.0%
State Median	61.3%	69.2%	60.9%	54.3%

Average Panel Size - 5 Year Trend

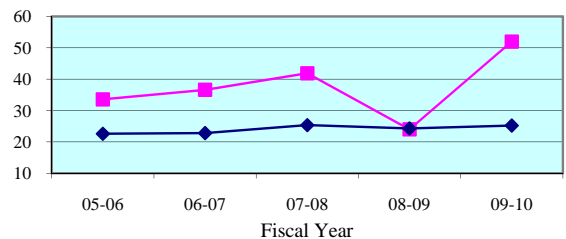

Average Panel Size - Quarterly Data

Quarterly Average Panel Size	Jan-Mar 2010	Apr-Jun 2010	Jul-Sep 2010	Oct-Dec 2010
Hamilton	0.0	52.0	0.0	102.0
State Median	24.8	26.5	25.0	24.3

Number of Trials - 5 Year Trend

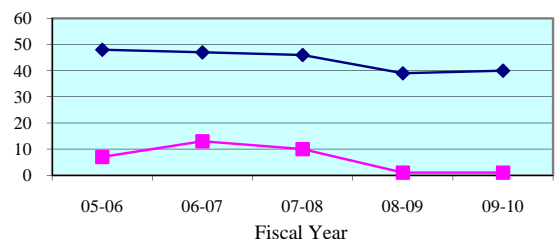

Number of Trials (6 + 12 Person) - Quarterly Data

Quarterly (6 + 12 Person)	Jan-Mar 2010	Apr-Jun 2010	Jul-Sep 2010	Oct-Dec 2010
Hamilton	0	1	0	1
State Median	11	12	11	10

Legend: County (blue diamond) State Median (red square) Standard (green triangle)

Note: Jury Management data is provided by the clerk of court for each county or the circuit court administrator. This data is self reported through the jury management reports, and the accuracy, validity, and reliability of this data can not be confirmed

Summoning Yield - 5 Year Trend

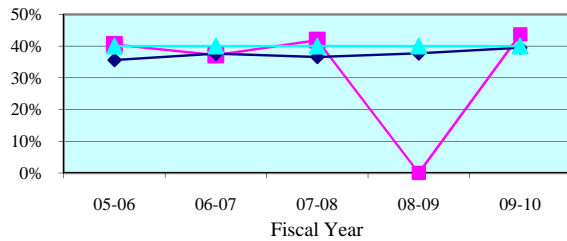

Summoning Yield - Quarterly Data

Quarterly Summoning Yield	Jan-Mar 2010	Apr-Jun 2010	Jul-Sep 2010	Oct-Dec 2010
Lafayette	43.1%	36.7%	38.6%	0.0%
State Median	40.7%	38.5%	38.0%	39.2%

Juror Days Per Trial - 5 Year Trend

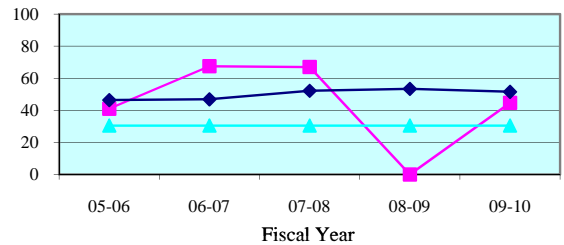

Juror Days Per Trial - Quarterly Data

Quarterly JDPT	Jan-Mar 2010	Apr-Jun 2010	Jul-Sep 2010	Oct-Dec 2010
Lafayette	28.3	22.0	27.0	0.0
State Median	53.3	51.7	48.8	52.3

People Brought In Per Trial - 5 Year Trend

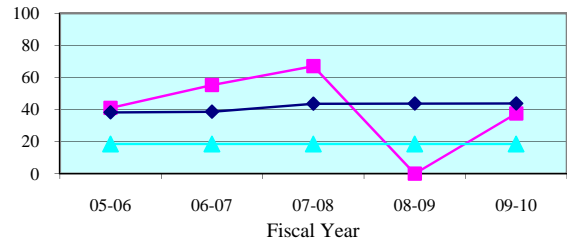

People Brought In Per Trial - Quarterly Data

Quarterly PBI	Jan-Mar 2010	Apr-Jun 2010	Jul-Sep 2010	Oct-Dec 2010
Lafayette	28.0	22.0	27.0	0.0
State Median	45.1	42.9	45.0	45.5

Percent to Voir Dire - 5 Year Trend

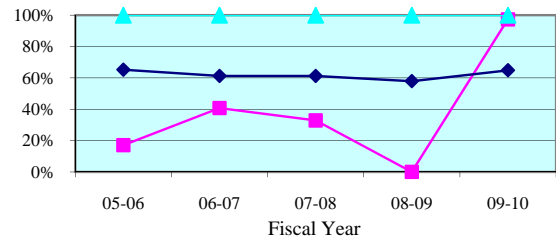

Percent to Voir Dire - Quarterly Data

Quarterly Percent to Voir Dire	Jan-Mar 2010	Apr-Jun 2010	Jul-Sep 2010	Oct-Dec 2010
Lafayette	92.9%	100.0%	100.0%	0.0%
State Median	61.3%	69.2%	60.9%	54.3%

Average Panel Size - 5 Year Trend

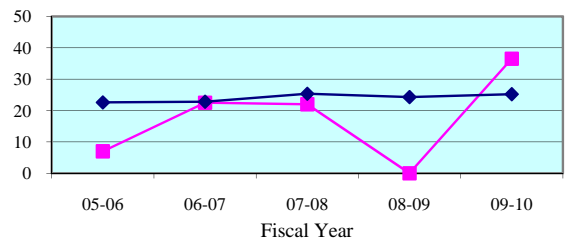

Average Panel Size - Quarterly Data

Quarterly Average Panel Size	Jan-Mar 2010	Apr-Jun 2010	Jul-Sep 2010	Oct-Dec 2010
Lafayette	26.0	22.0	27.0	0.0
State Median	24.8	26.5	25.0	24.3

Number of Trials - 5 Year Trend

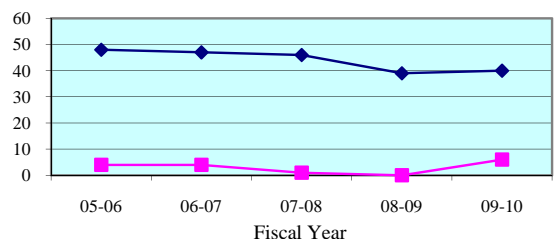

Number of Trials (6 + 12 Person) - Quarterly Data

Quarterly (6 + 12 Person)	Jan-Mar 2010	Apr-Jun 2010	Jul-Sep 2010	Oct-Dec 2010
Lafayette	3	1	1	0
State Median	11	12	11	10

Legend:

County



State Median



Standard



Note: Jury Management data is provided by the clerk of court for each county or the circuit court administrator. This data is self reported through the jury management reports, and the accuracy, validity, and reliability of this data can not be confirmed

Summoning Yield - 5 Year Trend

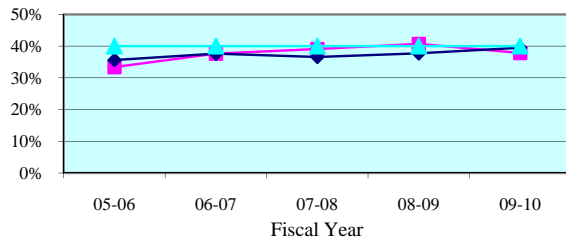

Summoning Yield - Quarterly Data

Quarterly Summoning Yield	Jan-Mar 2010	Apr-Jun 2010	Jul-Sep 2010	Oct-Dec 2010
Madison	35.7%	38.3%	0.0%	39.2%
State Median	40.7%	38.5%	38.0%	39.2%

Juror Days Per Trial - 5 Year Trend

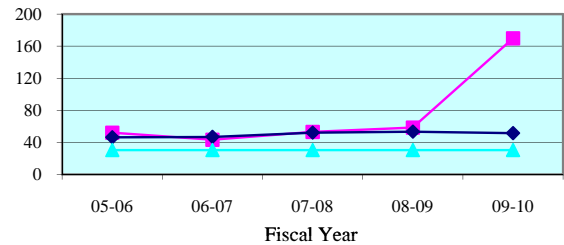

Juror Days Per Trial - Quarterly Data

Quarterly JDPT	Jan-Mar 2010	Apr-Jun 2010	Jul-Sep 2010	Oct-Dec 2010
Madison	50.0	254.0	0.0	70.5
State Median	53.3	51.7	48.8	52.3

People Brought In Per Trial - 5 Year Trend

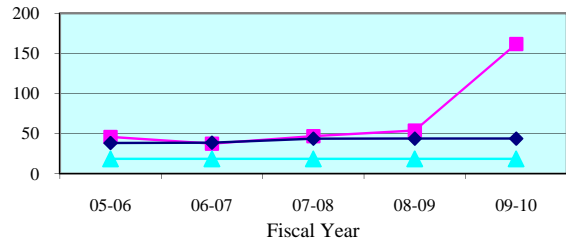

People Brought In Per Trial - Quarterly Data

Quarterly PBI	Jan-Mar 2010	Apr-Jun 2010	Jul-Sep 2010	Oct-Dec 2010
Madison	50.0	230.0	0.0	70.5
State Median	45.1	42.9	45.0	45.5

Percent to Voir Dire - 5 Year Trend

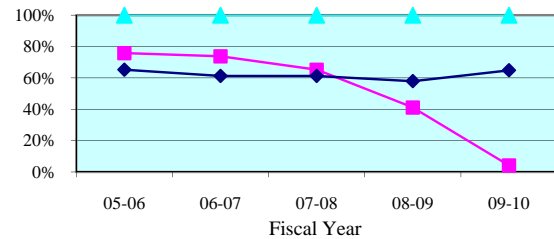

Percent to Voir Dire - Quarterly Data

Quarterly Percent to Voir Dire	Jan-Mar 2010	Apr-Jun 2010	Jul-Sep 2010	Oct-Dec 2010
Madison	12.0%	3.5%	0.0%	25.5%
State Median	61.3%	69.2%	60.9%	54.3%

Average Panel Size - 5 Year Trend

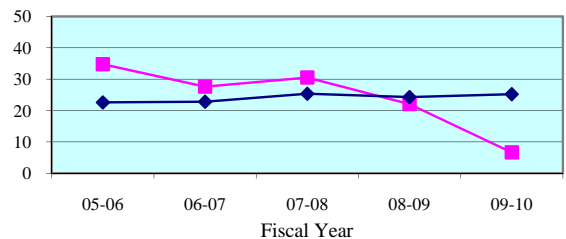

Average Panel Size - Quarterly Data

Quarterly Average Panel Size	Jan-Mar 2010	Apr-Jun 2010	Jul-Sep 2010	Oct-Dec 2010
Madison	6.0	8.0	0.0	18.0
State Median	24.8	26.5	25.0	24.3

Number of Trials - 5 Year Trend

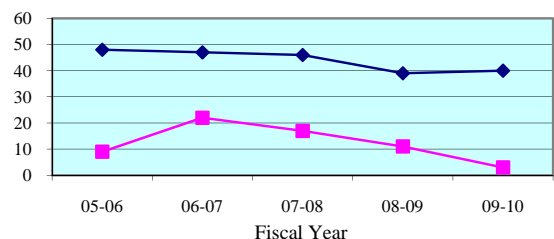

Number of Trials (6 + 12 Person) - Quarterly Data

Quarterly (6 + 12 Person)	Jan-Mar 2010	Apr-Jun 2010	Jul-Sep 2010	Oct-Dec 2010
Madison	1	1	0	2
State Median	11	12	11	10

Legend: County (blue line with diamond markers) State Median (magenta line with square markers) Standard (cyan line with triangle markers)

Note: Jury Management data is provided by the clerk of court for each county or the circuit court administrator. This data is self reported through the jury management reports, and the accuracy, validity, and reliability of this data can not be confirmed

Summoning Yield - 5 Year Trend

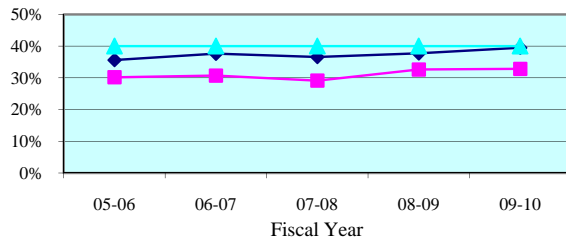

Summoning Yield - Quarterly Data

Quarterly Summoning Yield	Jan-Mar 2010	Apr-Jun 2010	Jul-Sep 2010	Oct-Dec 2010
Suwannee	38.2%	19.4%	46.3%	25.3%
State Median	40.7%	38.5%	38.0%	39.2%

Juror Days Per Trial - 5 Year Trend

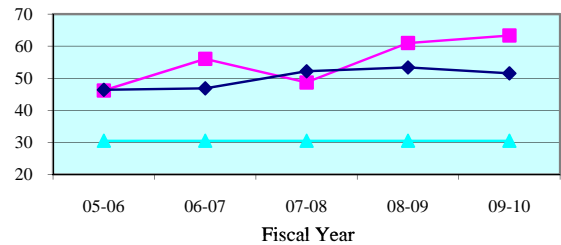

Juror Days Per Trial - Quarterly Data

Quarterly JDPT	Jan-Mar 2010	Apr-Jun 2010	Jul-Sep 2010	Oct-Dec 2010
Suwannee	85.8	44.8	17.6	61.0
State Median	53.3	51.7	48.8	52.3

People Brought In Per Trial - 5 Year Trend

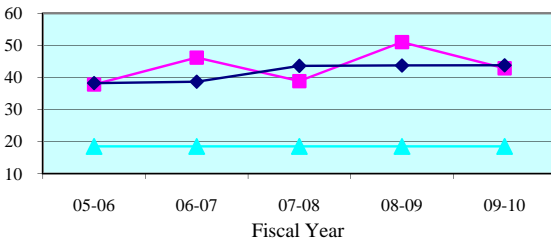

People Brought In Per Trial - Quarterly Data

Quarterly PBI	Jan-Mar 2010	Apr-Jun 2010	Jul-Sep 2010	Oct-Dec 2010
Suwannee	48.5	34.2	16.2	50.5
State Median	45.1	42.9	45.0	45.5

Percent to Voir Dire - 5 Year Trend

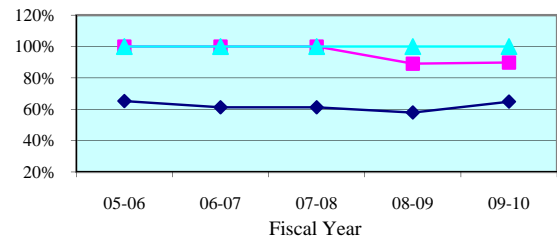

Percent to Voir Dire - Quarterly Data

Quarterly Percent to Voir Dire	Jan-Mar 2010	Apr-Jun 2010	Jul-Sep 2010	Oct-Dec 2010
Suwannee	88.1%	74.9%	100.0%	100.0%
State Median	61.3%	69.2%	60.9%	54.3%

Average Panel Size - 5 Year Trend

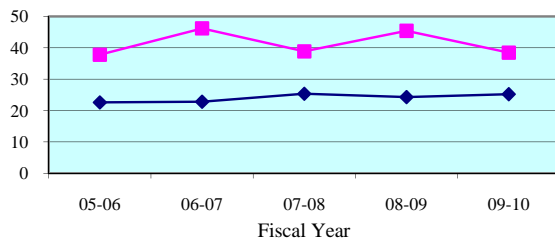

Average Panel Size - Quarterly Data

Quarterly Average Panel Size	Jan-Mar 2010	Apr-Jun 2010	Jul-Sep 2010	Oct-Dec 2010
Suwannee	42.8	25.6	16.2	50.5
State Median	24.8	26.5	25.0	24.3

Number of Trials - 5 Year Trend

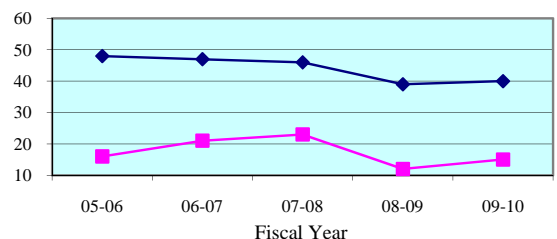

Number of Trials (6 + 12 Person) - Quarterly Data

Quarterly (6 + 12 Person)	Jan-Mar 2010	Apr-Jun 2010	Jul-Sep 2010	Oct-Dec 2010
Suwannee	4	5	10	2
State Median	11	12	11	10

Legend: County (blue line with diamonds) State Median (pink line with squares) Standard (cyan line with triangles)

Note: Jury Management data is provided by the clerk of court for each county or the circuit court administrator. This data is self reported through the jury management reports, and the accuracy, validity, and reliability of this data can not be confirmed

Summoning Yield - 5 Year Trend

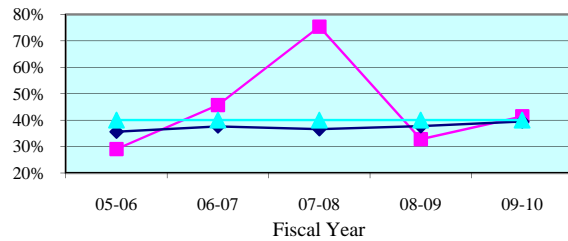

Summoning Yield - Quarterly Data

Quarterly Summoning Yield	Jan-Mar 2010	Apr-Jun 2010	Jul-Sep 2010	Oct-Dec 2010
Taylor	0.0%	43.0%	36.5%	61.6%
State Median	40.7%	38.5%	38.0%	39.2%

Juror Days Per Trial - 5 Year Trend

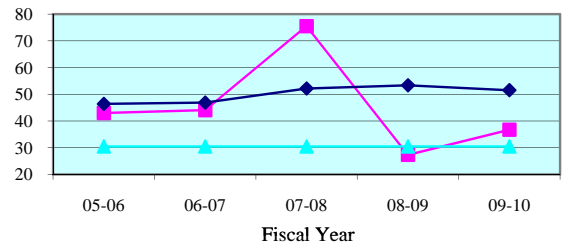

Juror Days Per Trial - Quarterly Data

Quarterly JDPT	Jan-Mar 2010	Apr-Jun 2010	Jul-Sep 2010	Oct-Dec 2010
Taylor	0.0	43.0	31.0	76.7
State Median	53.3	51.7	48.8	52.3

People Brought In Per Trial - 5 Year Trend

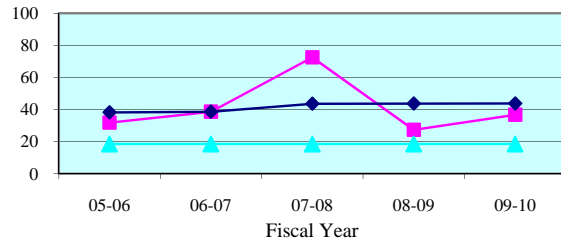

People Brought In Per Trial - Quarterly Data

Quarterly PBI	Jan-Mar 2010	Apr-Jun 2010	Jul-Sep 2010	Oct-Dec 2010
Taylor	0.0	43.0	31.0	76.7
State Median	45.1	42.9	45.0	45.5

Percent to Voir Dire - 5 Year Trend

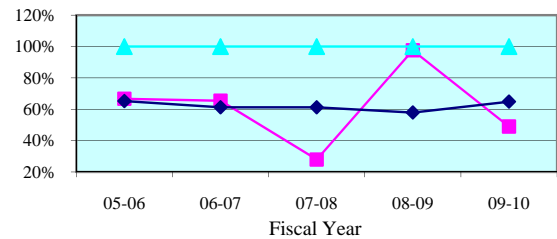

Percent to Voir Dire - Quarterly Data

Quarterly Percent to Voir Dire	Jan-Mar 2010	Apr-Jun 2010	Jul-Sep 2010	Oct-Dec 2010
Taylor	0.0%	100.0%	100.0%	31.7%
State Median	61.3%	69.2%	60.9%	54.3%

Average Panel Size - 5 Year Trend

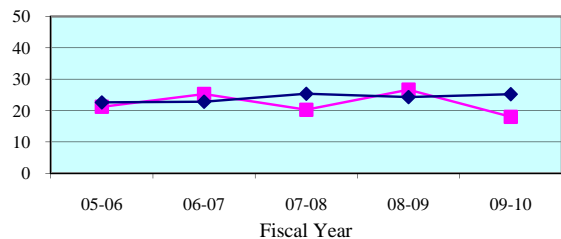

Average Panel Size - Quarterly Data

Quarterly Average Panel Size	Jan-Mar 2010	Apr-Jun 2010	Jul-Sep 2010	Oct-Dec 2010
Taylor	0.0	43.0	31.0	24.3
State Median	24.8	26.5	25.0	24.3

Number of Trials - 5 Year Trend

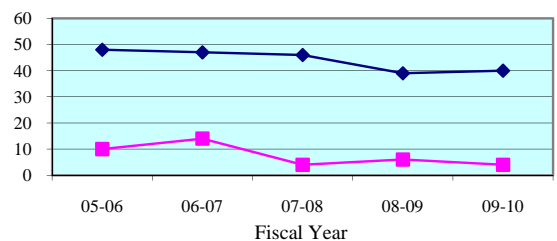

Number of Trials (6 + 12 Person) - Quarterly Data

Quarterly (6 + 12 Person)	Jan-Mar 2010	Apr-Jun 2010	Jul-Sep 2010	Oct-Dec 2010
Taylor	0	1	4	3
State Median	11	12	11	10

Legend:

County



State Median



Standard



Note: Jury Management data is provided by the clerk of court for each county or the circuit court administrator. This data is self reported through the jury management reports, and the accuracy, validity, and reliability of this data can not be confirmed

Summoning Yield - 5 Year Trend

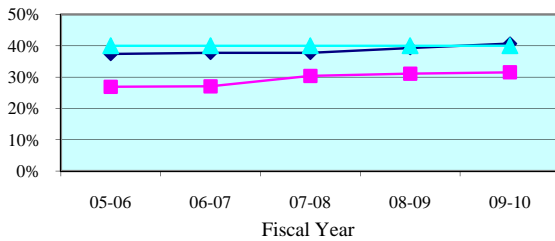

Summoning Yield - Quarterly Data

Quarterly Summoning Yield	Jan-Mar 2010	Apr-Jun 2010	Jul-Sep 2010	Oct-Dec 2010
Fourth Circuit	31.7%	30.3%	30.3%	32.8%
Circuit Median	41.6%	40.3%	40.2%	41.4%

Juror Days Per Trial - 5 Year Trend

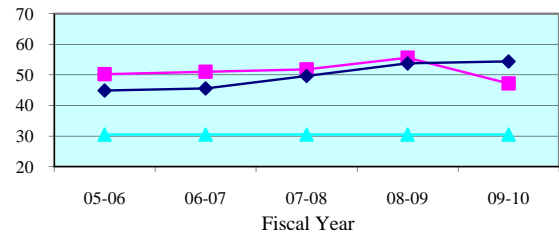

Juror Days Per Trial - Quarterly Data

Quarterly JDPT	Jan-Mar 2010	Apr-Jun 2010	Jul-Sep 2010	Oct-Dec 2010
Fourth Circuit	49.2	46.2	50.9	46.0
Circuit Median	52.9	54.3	53.0	53.5

People Brought In Per Trial - 5 Year Trend

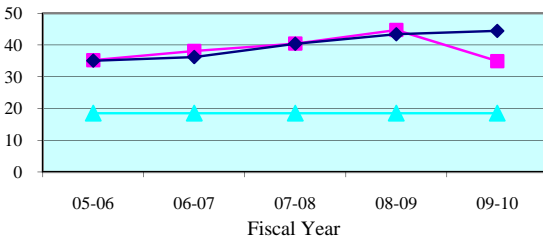

People Brought In Per Trial - Quarterly Data

Quarterly PBI	Jan-Mar 2010	Apr-Jun 2010	Jul-Sep 2010	Oct-Dec 2010
Fourth Circuit	34.9	34.7	38.7	36.0
Circuit Median	43.0	44.3	41.2	44.0

Percent to Voir Dire - 5 Year Trend

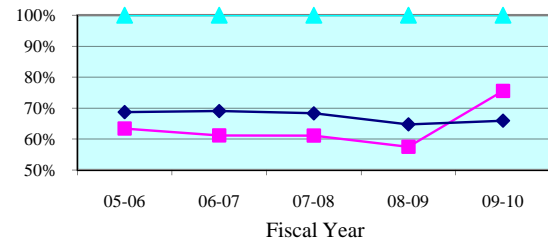

Percent to Voir Dire - Quarterly Data

Quarterly Percent to Voir Dire	Jan-Mar 2010	Apr-Jun 2010	Jul-Sep 2010	Oct-Dec 2010
Fourth Circuit	80.4%	83.2%	73.6%	76.1%
Circuit Median	64.8%	65.8%	67.2%	64.0%

Average Panel Size - 5 Year Trend

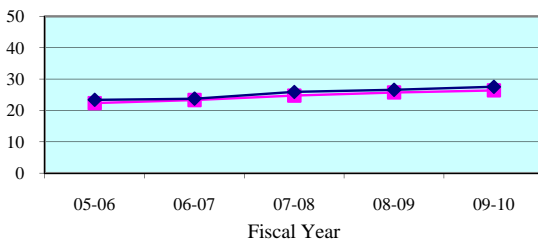

Average Panel Size - Quarterly Data

Quarterly Average Panel Size	Jan-Mar 2010	Apr-Jun 2010	Jul-Sep 2010	Oct-Dec 2010
Fourth Circuit	28.1	28.9	28.5	27.4
Circuit Median	26.7	29.0	27.7	28.3

Number of Trials - 5 Year Trend

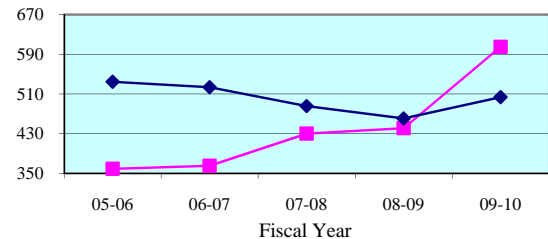

Number of Trials (6 + 12 Person) - Quarterly Data

Quarterly (6 + 12 Person)	Jan-Mar 2010	Apr-Jun 2010	Jul-Sep 2010	Oct-Dec 2010
Fourth Circuit	159	158	137	138
Circuit Median	130	132	125	122

Legend: Circuit Circuit Median Standard

Note: Jury Management data is provided by the clerk of court for each county or the circuit court administrator. This data is self reported through the jury management reports, and the accuracy, validity, and reliability of this data can not be confirmed by OSCA staff.

Summoning Yield - 5 Year Trend

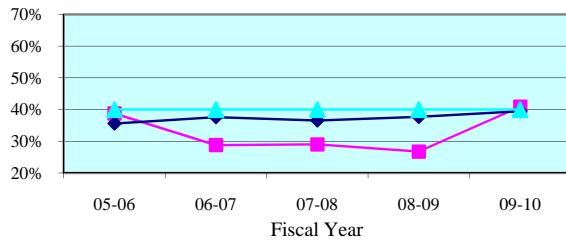

Summoning Yield - Quarterly Data

Quarterly Summoning Yield	Jan-Mar 2010	Apr-Jun 2010	Jul-Sep 2010	Oct-Dec 2010
Clay	45.7%	35.2%	44.3%	32.1%
State Median	40.7%	38.5%	38.0%	39.2%

Juror Days Per Trial - 5 Year Trend

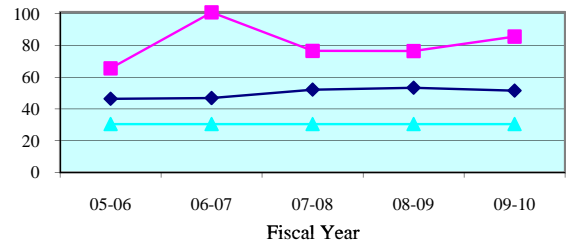

Juror Days Per Trial - Quarterly Data

Quarterly JDPT	Jan-Mar 2010	Apr-Jun 2010	Jul-Sep 2010	Oct-Dec 2010
Clay	79.6	135.0	71.0	77.8
State Median	53.3	51.7	48.8	52.3

People Brought In Per Trial - 5 Year Trend

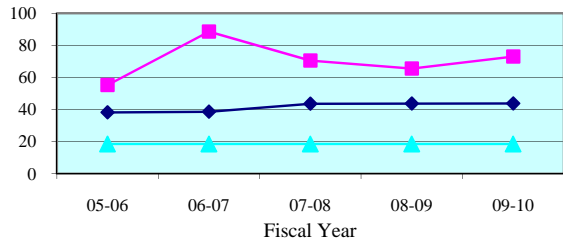

People Brought In Per Trial - Quarterly Data

Quarterly PBI	Jan-Mar 2010	Apr-Jun 2010	Jul-Sep 2010	Oct-Dec 2010
Clay	63.4	122.8	56.3	66.1
State Median	45.1	42.9	45.0	45.5

Percent to Voir Dire - 5 Year Trend

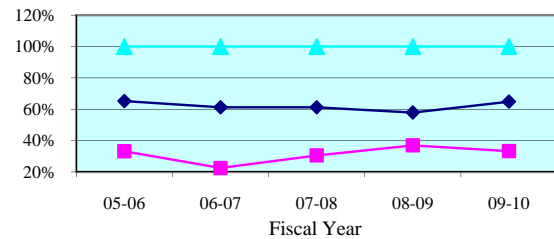

Percent to Voir Dire - Quarterly Data

Quarterly Percent to Voir Dire	Jan-Mar 2010	Apr-Jun 2010	Jul-Sep 2010	Oct-Dec 2010
Clay	43.6%	21.8%	50.3%	34.1%
State Median	61.3%	69.2%	60.9%	54.3%

Average Panel Size - 5 Year Trend

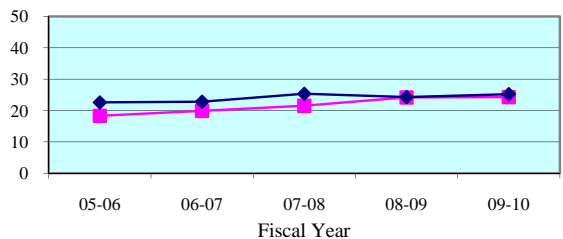

Average Panel Size - Quarterly Data

Quarterly Average Panel Size	Jan-Mar 2010	Apr-Jun 2010	Jul-Sep 2010	Oct-Dec 2010
Clay	27.6	26.8	28.3	22.6
State Median	24.8	26.5	25.0	24.3

Number of Trials - 5 Year Trend

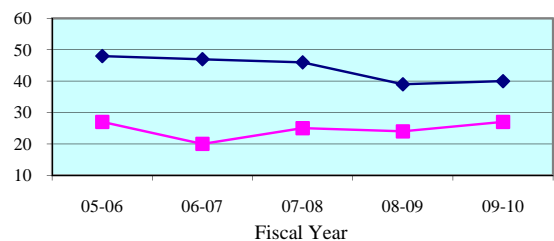

Number of Trials (6 + 12 Person) - Quarterly Data

Quarterly (6 + 12 Person)	Jan-Mar 2010	Apr-Jun 2010	Jul-Sep 2010	Oct-Dec 2010
Clay	8	4	10	9
State Median	11	12	11	10

Legend: County (blue diamond) State Median (pink square) Standard (cyan triangle)

Note: Jury Management data is provided by the clerk of court for each county or the circuit court administrator. This data is self reported through the jury management reports, and the accuracy, validity, and reliability of this data can not be confirmed

Summoning Yield - 5 Year Trend

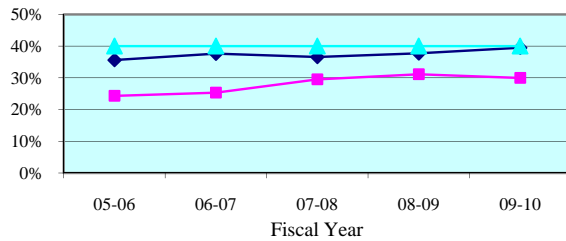

Summoning Yield - Quarterly Data

Quarterly Summoning Yield	Jan-Mar 2010	Apr-Jun 2010	Jul-Sep 2010	Oct-Dec 2010
Duval	30.0%	29.4%	28.0%	32.3%
State Median	40.7%	38.5%	38.0%	39.2%

Juror Days Per Trial - 5 Year Trend

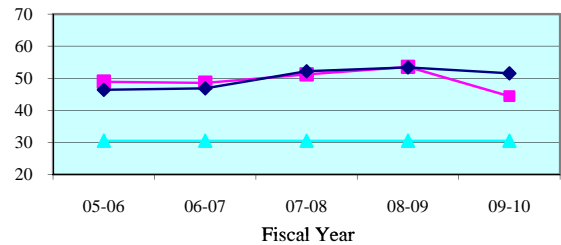

Juror Days Per Trial - Quarterly Data

Quarterly JDPT	Jan-Mar 2010	Apr-Jun 2010	Jul-Sep 2010	Oct-Dec 2010
Duval	46.6	43.0	48.5	43.2
State Median	53.3	51.7	48.8	52.3

People Brought In Per Trial - 5 Year Trend

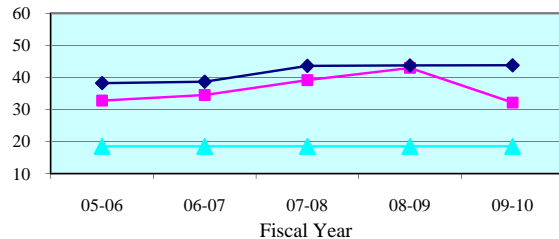

People Brought In Per Trial - Quarterly Data

Quarterly PBI	Jan-Mar 2010	Apr-Jun 2010	Jul-Sep 2010	Oct-Dec 2010
Duval	32.2	31.3	36.3	32.8
State Median	45.1	42.9	45.0	45.5

Percent to Voir Dire - 5 Year Trend

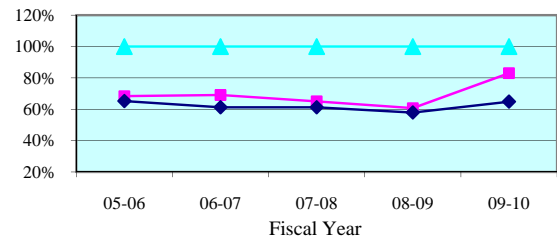

Percent to Voir Dire - Quarterly Data

Quarterly Percent to Voir Dire	Jan-Mar 2010	Apr-Jun 2010	Jul-Sep 2010	Oct-Dec 2010
Duval	88.0%	93.4%	79.0%	85.7%
State Median	61.3%	69.2%	60.9%	54.3%

Average Panel Size - 5 Year Trend

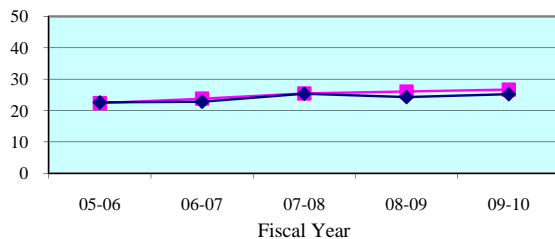

Average Panel Size - Quarterly Data

Quarterly Average Panel Size	Jan-Mar 2010	Apr-Jun 2010	Jul-Sep 2010	Oct-Dec 2010
Duval	28.4	29.3	28.7	28.1
State Median	24.8	26.5	25.0	24.3

Number of Trials - 5 Year Trend

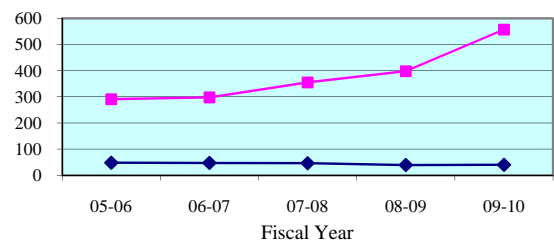

Number of Trials (6 + 12 Person) - Quarterly Data

Quarterly (6 + 12 Person)	Jan-Mar 2010	Apr-Jun 2010	Jul-Sep 2010	Oct-Dec 2010
Duval	147	149	122	120
State Median	11	12	11	10

Legend: County (pink square) State Median (blue diamond) Standard (cyan triangle)

Note: Jury Management data is provided by the clerk of court for each county or the circuit court administrator. This data is self reported through the jury management reports, and the accuracy, validity, and reliability of this data can not be confirmed

Summoning Yield - 5 Year Trend

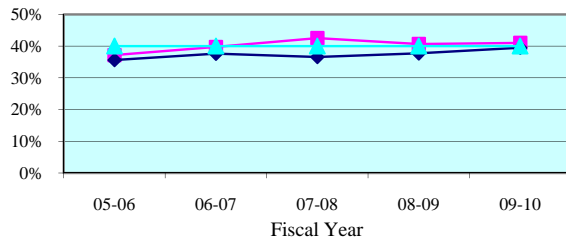

Summoning Yield - Quarterly Data

Quarterly Summoning Yield	Jan-Mar 2010	Apr-Jun 2010	Jul-Sep 2010	Oct-Dec 2010
Nassau	40.7%	38.7%	37.5%	42.0%
State Median	40.7%	38.5%	38.0%	39.2%

Juror Days Per Trial - 5 Year Trend

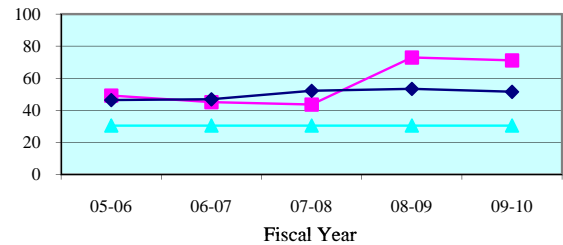

Juror Days Per Trial - Quarterly Data

Quarterly JDPT	Jan-Mar 2010	Apr-Jun 2010	Jul-Sep 2010	Oct-Dec 2010
Nassau	84.3	68.8	68.8	52.3
State Median	53.3	51.7	48.8	52.3

People Brought In Per Trial - 5 Year Trend

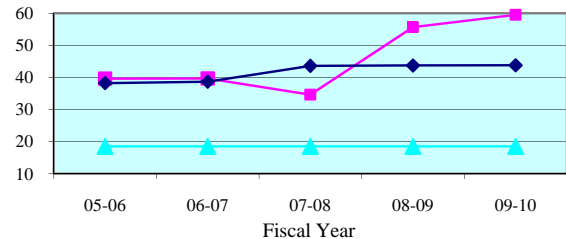

People Brought In Per Trial - Quarterly Data

Quarterly PBI	Jan-Mar 2010	Apr-Jun 2010	Jul-Sep 2010	Oct-Dec 2010
Nassau	76.3	66.0	60.4	47.7
State Median	45.1	42.9	45.0	45.5

Percent to Voir Dire - 5 Year Trend

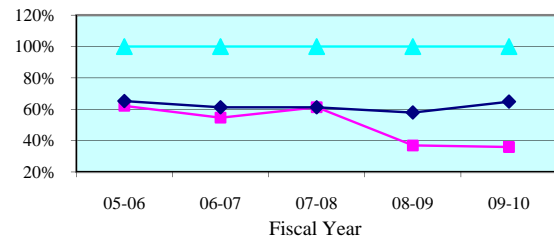

Percent to Voir Dire - Quarterly Data

Quarterly Percent to Voir Dire	Jan-Mar 2010	Apr-Jun 2010	Jul-Sep 2010	Oct-Dec 2010
Nassau	24.3%	30.3%	37.1%	46.6%
State Median	61.3%	69.2%	60.9%	54.3%

Average Panel Size - 5 Year Trend

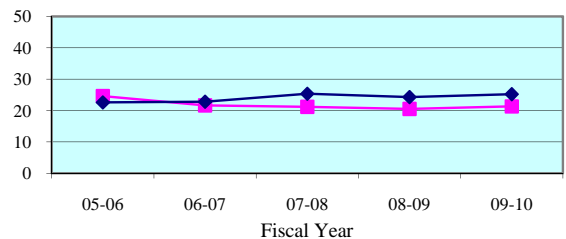

Average Panel Size - Quarterly Data

Quarterly Average Panel Size	Jan-Mar 2010	Apr-Jun 2010	Jul-Sep 2010	Oct-Dec 2010
Nassau	18.5	20.0	22.4	22.2
State Median	24.8	26.5	25.0	24.3

Number of Trials - 5 Year Trend

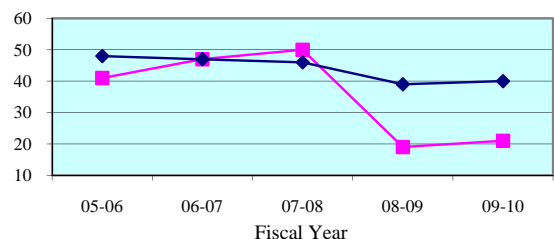

Number of Trials (6 + 12 Person) - Quarterly Data

Quarterly (6 + 12 Person)	Jan-Mar 2010	Apr-Jun 2010	Jul-Sep 2010	Oct-Dec 2010
Nassau	4	5	5	9
State Median	11	12	11	10

Legend: County (cyan triangle) State Median (magenta square) Standard (dark blue diamond)

Note: Jury Management data is provided by the clerk of court for each county or the circuit court administrator. This data is self reported through the jury management reports, and the accuracy, validity, and reliability of this data can not be confirmed

Summoning Yield - 5 Year Trend

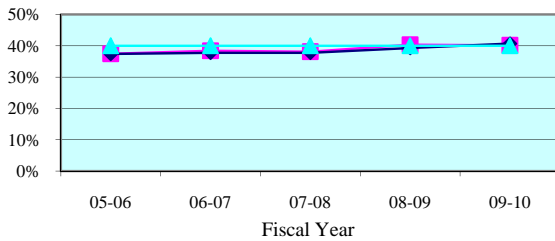

Summoning Yield - Quarterly Data

Quarterly Summoning Yield	Jan-Mar 2010	Apr-Jun 2010	Jul-Sep 2010	Oct-Dec 2010
Fifth Circuit	40.3%	40.8%	41.9%	39.2%
Circuit Median	41.6%	40.3%	40.2%	41.4%

Juror Days Per Trial - 5 Year Trend

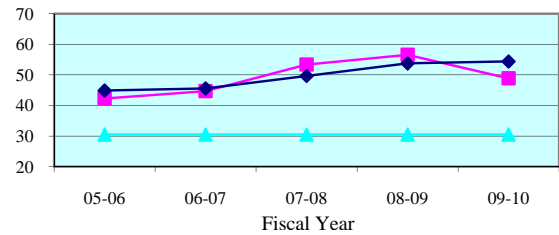

Juror Days Per Trial - Quarterly Data

Quarterly JDPT	Jan-Mar 2010	Apr-Jun 2010	Jul-Sep 2010	Oct-Dec 2010
Fifth Circuit	53.5	44.6	42.3	50.0
Circuit Median	52.9	54.3	53.0	53.5

People Brought In Per Trial - 5 Year Trend

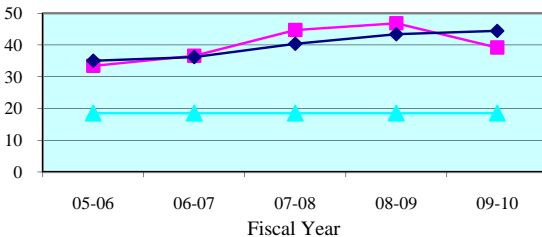

People Brought In Per Trial - Quarterly Data

Quarterly PBI	Jan-Mar 2010	Apr-Jun 2010	Jul-Sep 2010	Oct-Dec 2010
Fifth Circuit	42.5	36.2	33.6	40.6
Circuit Median	43.0	44.3	41.2	44.0

Percent to Voir Dire - 5 Year Trend

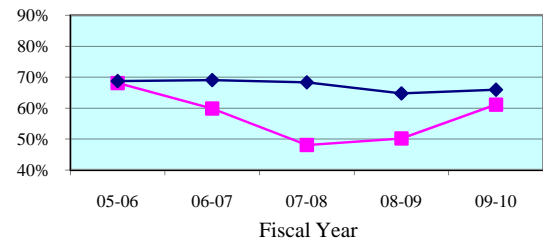

Percent to Voir Dire - Quarterly Data

Quarterly Percent to Voir Dire	Jan-Mar 2010	Apr-Jun 2010	Jul-Sep 2010	Oct-Dec 2010
Fifth Circuit	60.7%	63.8%	68.8%	55.3%
Circuit Median	64.8%	65.8%	67.2%	64.0%

Average Panel Size - 5 Year Trend

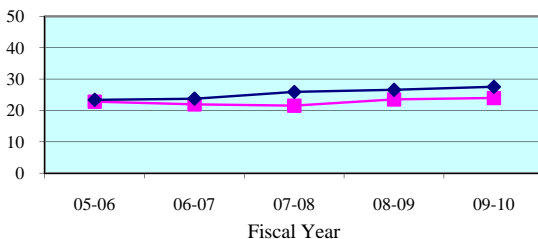

Average Panel Size - Quarterly Data

Quarterly Average Panel Size	Jan-Mar 2010	Apr-Jun 2010	Jul-Sep 2010	Oct-Dec 2010
Fifth Circuit	25.8	23.1	23.1	22.5
Circuit Median	26.7	29.0	27.7	28.3

Number of Trials - 5 Year Trend

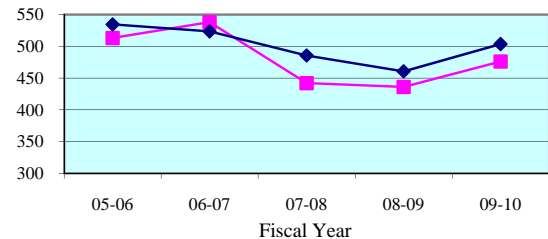

Number of Trials (6 + 12 Person) - Quarterly Data

Quarterly (6 + 12 Person)	Jan-Mar 2010	Apr-Jun 2010	Jul-Sep 2010	Oct-Dec 2010
Fifth Circuit	111	126	119	116
Circuit Median	130	132	125	122

Legend: Circuit Circuit Median Standard

Note: Jury Management data is provided by the clerk of court for each county or the circuit court administrator. This data is self reported through the jury management reports, and the accuracy, validity, and reliability of this data can not be confirmed by OSCA staff.

Summoning Yield - 5 Year Trend

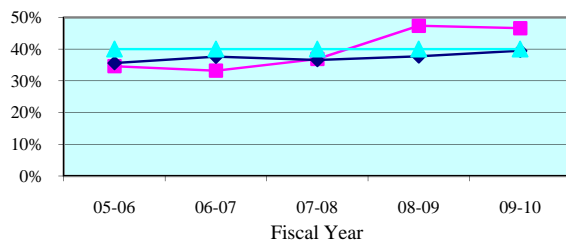

Summoning Yield - Quarterly Data

Quarterly Summoning Yield	Jan-Mar 2010	Apr-Jun 2010	Jul-Sep 2010	Oct-Dec 2010
Citrus	47.7%	44.6%	43.3%	45.7%
State Median	40.7%	38.5%	38.0%	39.2%

Juror Days Per Trial - 5 Year Trend

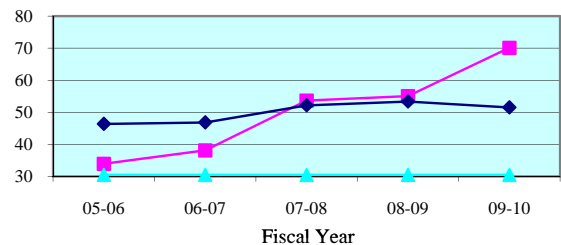

Juror Days Per Trial - Quarterly Data

Quarterly JDPT	Jan-Mar 2010	Apr-Jun 2010	Jul-Sep 2010	Oct-Dec 2010
Citrus	58.4	66.3	47.8	40.1
State Median	53.3	51.7	48.8	52.3

People Brought In Per Trial - 5 Year Trend

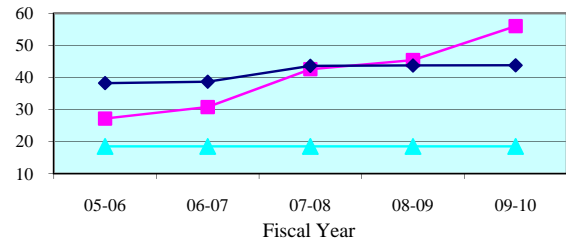

People Brought In Per Trial - Quarterly Data

Quarterly PBI	Jan-Mar 2010	Apr-Jun 2010	Jul-Sep 2010	Oct-Dec 2010
Citrus	45.9	57.0	39.1	31.1
State Median	45.1	42.9	45.0	45.5

Percent to Voir Dire - 5 Year Trend

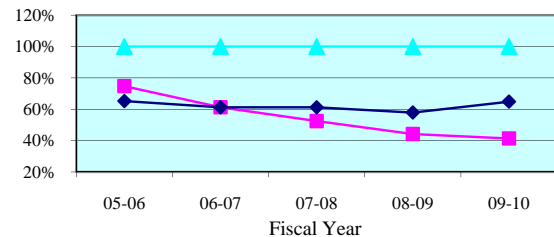

Percent to Voir Dire - Quarterly Data

Quarterly Percent to Voir Dire	Jan-Mar 2010	Apr-Jun 2010	Jul-Sep 2010	Oct-Dec 2010
Citrus	53.5%	38.6%	58.0%	63.7%
State Median	61.3%	69.2%	60.9%	54.3%

Average Panel Size - 5 Year Trend

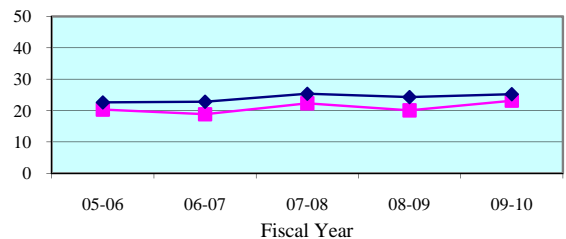

Average Panel Size - Quarterly Data

Quarterly Average Panel Size	Jan-Mar 2010	Apr-Jun 2010	Jul-Sep 2010	Oct-Dec 2010
Citrus	24.6	22.0	22.7	19.8
State Median	24.8	26.5	25.0	24.3

Number of Trials - 5 Year Trend

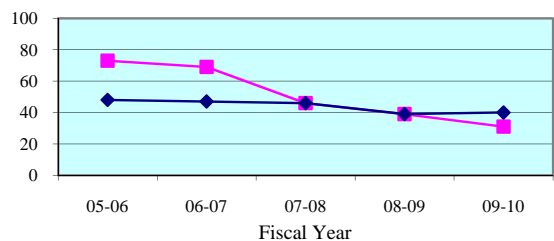

Number of Trials (6 + 12 Person) - Quarterly Data

Quarterly (6 + 12 Person)	Jan-Mar 2010	Apr-Jun 2010	Jul-Sep 2010	Oct-Dec 2010
Citrus	12	6	12	10
State Median	11	12	11	10

Legend: County (blue diamond) State Median (red square) Standard (green triangle)

Note: Jury Management data is provided by the clerk of court for each county or the circuit court administrator. This data is self reported through the jury management reports, and the accuracy, validity, and reliability of this data can not be confirmed

Summoning Yield - 5 Year Trend

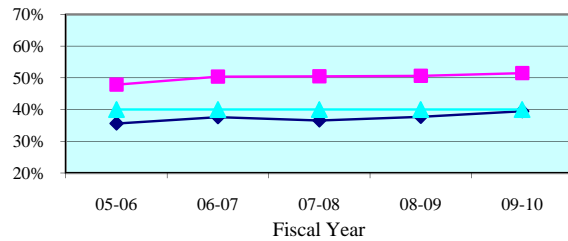

Summoning Yield - Quarterly Data

Quarterly Summoning Yield	Jan-Mar 2010	Apr-Jun 2010	Jul-Sep 2010	Oct-Dec 2010
Hernando	52.4%	55.9%	52.0%	50.4%
State Median	40.7%	38.5%	38.0%	39.2%

Juror Days Per Trial - 5 Year Trend

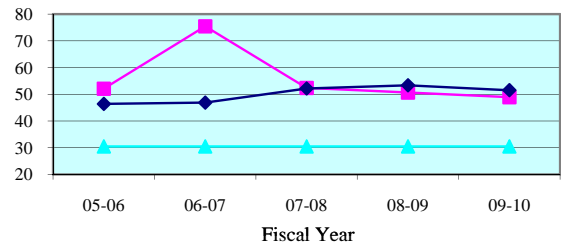

Juror Days Per Trial - Quarterly Data

Quarterly JDPT	Jan-Mar 2010	Apr-Jun 2010	Jul-Sep 2010	Oct-Dec 2010
Hernando	53.3	39.5	62.2	61.4
State Median	53.3	51.7	48.8	52.3

People Brought In Per Trial - 5 Year Trend

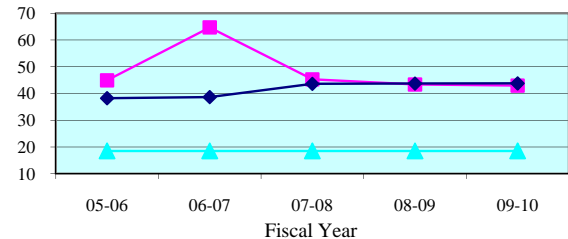

People Brought In Per Trial - Quarterly Data

Quarterly PBI	Jan-Mar 2010	Apr-Jun 2010	Jul-Sep 2010	Oct-Dec 2010
Hernando	47.0	33.7	48.5	48.0
State Median	45.1	42.9	45.0	45.5

Percent to Voir Dire - 5 Year Trend

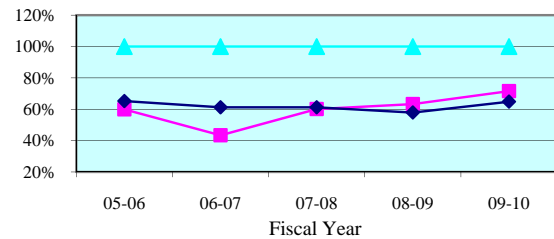

Percent to Voir Dire - Quarterly Data

Quarterly Percent to Voir Dire	Jan-Mar 2010	Apr-Jun 2010	Jul-Sep 2010	Oct-Dec 2010
Hernando	75.2%	83.2%	72.5%	93.0%
State Median	61.3%	69.2%	60.9%	54.3%

Average Panel Size - 5 Year Trend

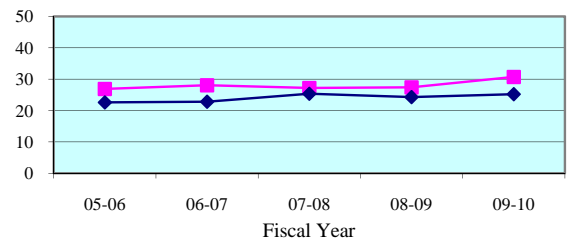

Average Panel Size - Quarterly Data

Quarterly Average Panel Size	Jan-Mar 2010	Apr-Jun 2010	Jul-Sep 2010	Oct-Dec 2010
Hernando	35.3	28.0	35.2	44.6
State Median	24.8	26.5	25.0	24.3

Number of Trials - 5 Year Trend

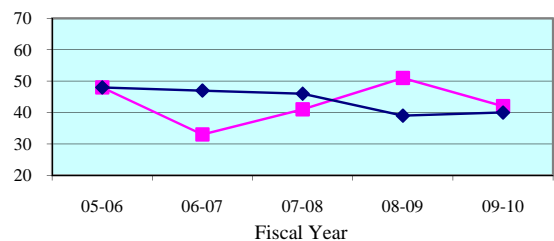

Number of Trials (6 + 12 Person) - Quarterly Data

Quarterly (6 + 12 Person)	Jan-Mar 2010	Apr-Jun 2010	Jul-Sep 2010	Oct-Dec 2010
Hernando	9	12	13	8
State Median	11	12	11	10

Legend:

County



State Median



Standard



Note: Jury Management data is provided by the clerk of court for each county or the circuit court administrator. This data is self reported through the jury management reports, and the accuracy, validity, and reliability of this data can not be confirmed

Summoning Yield - 5 Year Trend

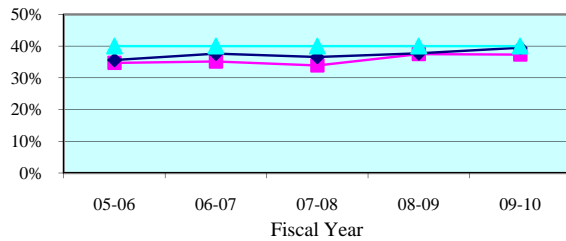

Summoning Yield - Quarterly Data

Quarterly Summoning Yield	Jan-Mar 2010	Apr-Jun 2010	Jul-Sep 2010	Oct-Dec 2010
Lake	38.0%	36.9%	40.7%	34.8%
State Median	40.7%	38.5%	38.0%	39.2%

Juror Days Per Trial - 5 Year Trend

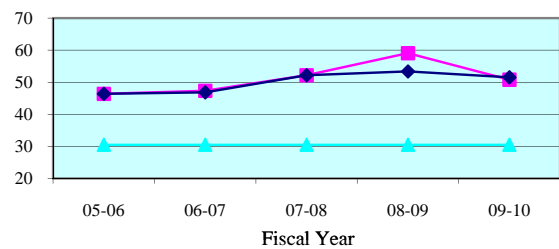

Juror Days Per Trial - Quarterly Data

Quarterly JDPT	Jan-Mar 2010	Apr-Jun 2010	Jul-Sep 2010	Oct-Dec 2010
Lake	43.8	46.6	56.9	49.4
State Median	53.3	51.7	48.8	52.3

People Brought In Per Trial - 5 Year Trend

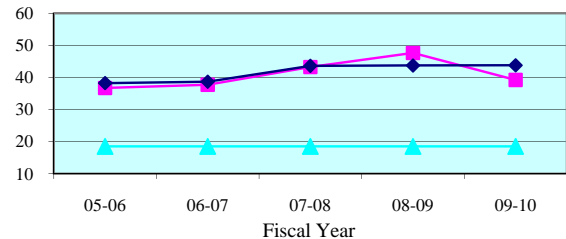

People Brought In Per Trial - Quarterly Data

Quarterly PBI	Jan-Mar 2010	Apr-Jun 2010	Jul-Sep 2010	Oct-Dec 2010
Lake	33.3	36.0	46.8	37.1
State Median	45.1	42.9	45.0	45.5

Percent to Voir Dire - 5 Year Trend

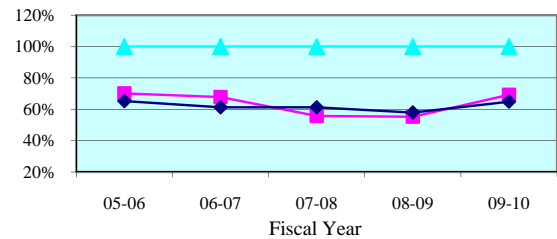

Percent to Voir Dire - Quarterly Data

Quarterly Percent to Voir Dire	Jan-Mar 2010	Apr-Jun 2010	Jul-Sep 2010	Oct-Dec 2010
Lake	79.4%	77.2%	51.2%	71.4%
State Median	61.3%	69.2%	60.9%	54.3%

Average Panel Size - 5 Year Trend

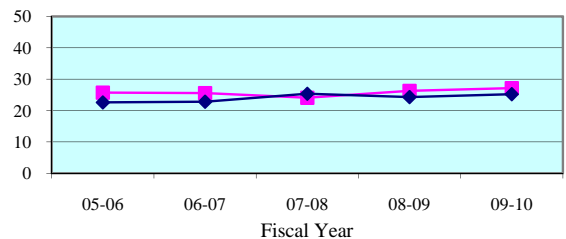

Average Panel Size - Quarterly Data

Quarterly Average Panel Size	Jan-Mar 2010	Apr-Jun 2010	Jul-Sep 2010	Oct-Dec 2010
Lake	26.4	27.8	24.0	26.5
State Median	24.8	26.5	25.0	24.3

Number of Trials - 5 Year Trend

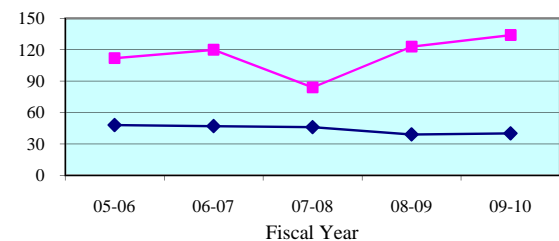

Number of Trials (6 + 12 Person) - Quarterly Data

Quarterly (6 + 12 Person)	Jan-Mar 2010	Apr-Jun 2010	Jul-Sep 2010	Oct-Dec 2010
Lake	36	42	19	30
State Median	11	12	11	10

Legend: County (cyan triangle) State Median (magenta square) Standard (dark blue diamond)

Note: Jury Management data is provided by the clerk of court for each county or the circuit court administrator. This data is self reported through the jury management reports, and the accuracy, validity, and reliability of this data can not be confirmed

Summoning Yield - 5 Year Trend

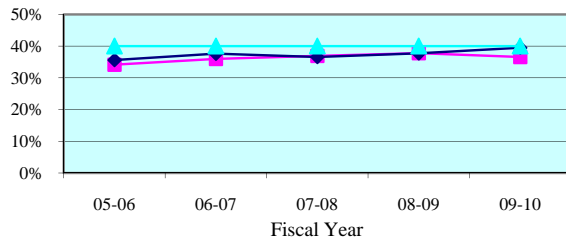

Summoning Yield - Quarterly Data

Quarterly Summoning Yield	Jan-Mar 2010	Apr-Jun 2010	Jul-Sep 2010	Oct-Dec 2010
Marion	35.7%	36.9%	35.7%	39.6%
State Median	40.7%	38.5%	38.0%	39.2%

Juror Days Per Trial - 5 Year Trend

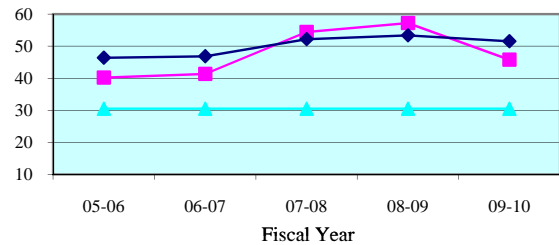

Juror Days Per Trial - Quarterly Data

Quarterly JDPT	Jan-Mar 2010	Apr-Jun 2010	Jul-Sep 2010	Oct-Dec 2010
Marion	56.9	43.1	33.3	50.0
State Median	53.3	51.7	48.8	52.3

People Brought In Per Trial - 5 Year Trend

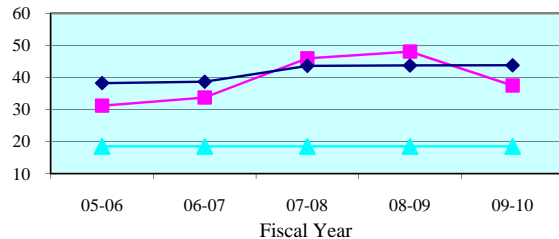

People Brought In Per Trial - Quarterly Data

Quarterly PBI	Jan-Mar 2010	Apr-Jun 2010	Jul-Sep 2010	Oct-Dec 2010
Marion	47.7	35.8	25.7	42.1
State Median	45.1	42.9	45.0	45.5

Percent to Voir Dire - 5 Year Trend

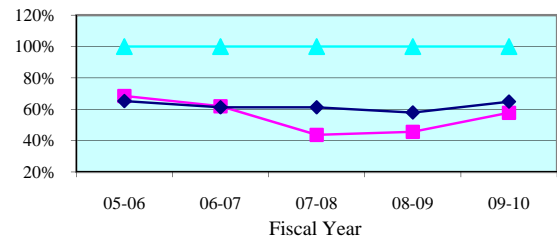

Percent to Voir Dire - Quarterly Data

Quarterly Percent to Voir Dire	Jan-Mar 2010	Apr-Jun 2010	Jul-Sep 2010	Oct-Dec 2010
Marion	48.2%	54.6%	81.6%	44.0%
State Median	61.3%	69.2%	60.9%	54.3%

Average Panel Size - 5 Year Trend

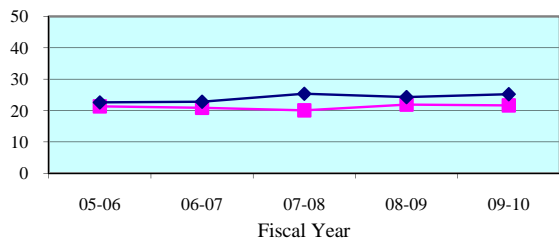

Average Panel Size - Quarterly Data

Quarterly Average Panel Size	Jan-Mar 2010	Apr-Jun 2010	Jul-Sep 2010	Oct-Dec 2010
Marion	23.0	19.6	20.9	18.5
State Median	24.8	26.5	25.0	24.3

Number of Trials - 5 Year Trend

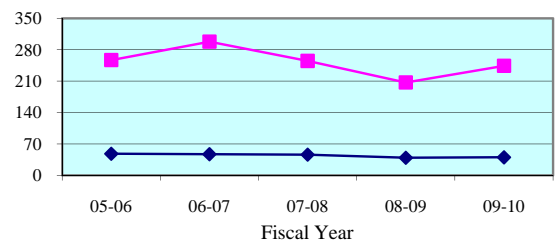

Number of Trials (6 + 12 Person) - Quarterly Data

Quarterly (6 + 12 Person)	Jan-Mar 2010	Apr-Jun 2010	Jul-Sep 2010	Oct-Dec 2010
Marion	49	58	70	62
State Median	11	12	11	10

Legend:

County



State Median



Standard



Note: Jury Management data is provided by the clerk of court for each county or the circuit court administrator. This data is self reported through the jury management reports, and the accuracy, validity, and reliability of this data can not be confirmed

Summoning Yield - 5 Year Trend

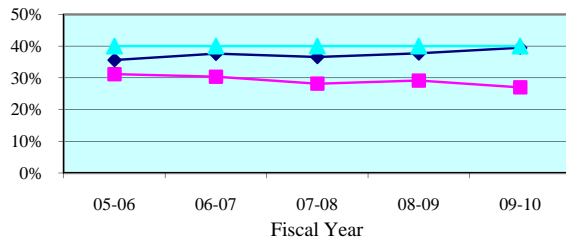

Summoning Yield - Quarterly Data

Quarterly Summoning Yield	Jan-Mar 2010	Apr-Jun 2010	Jul-Sep 2010	Oct-Dec 2010
Sumter	25.6%	30.4%	27.0%	27.0%
State Median	40.7%	38.5%	38.0%	39.2%

Juror Days Per Trial - 5 Year Trend

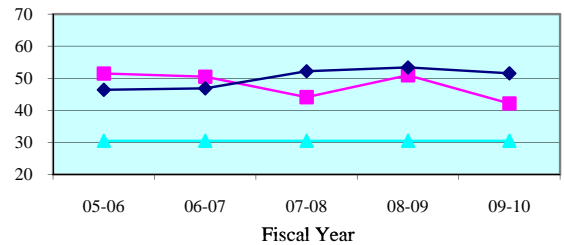

Juror Days Per Trial - Quarterly Data

Quarterly JDPT	Jan-Mar 2010	Apr-Jun 2010	Jul-Sep 2010	Oct-Dec 2010
Sumter	78.0	36.4	48.2	55.3
State Median	53.3	51.7	48.8	52.3

People Brought In Per Trial - 5 Year Trend

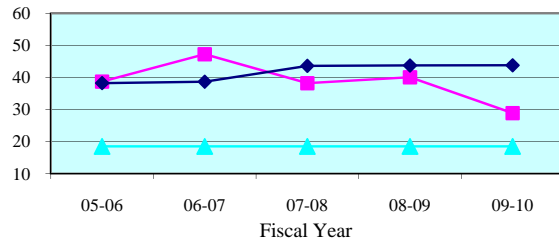

People Brought In Per Trial - Quarterly Data

Quarterly PBI	Jan-Mar 2010	Apr-Jun 2010	Jul-Sep 2010	Oct-Dec 2010
Sumter	41.0	28.5	42.6	49.5
State Median	45.1	42.9	45.0	45.5

Percent to Voir Dire - 5 Year Trend

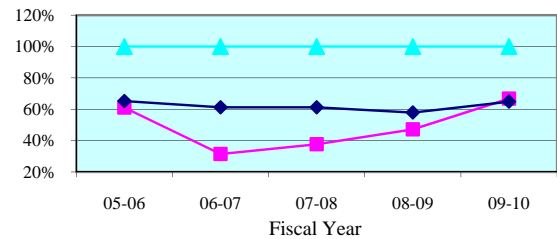

Percent to Voir Dire - Quarterly Data

Quarterly Percent to Voir Dire	Jan-Mar 2010	Apr-Jun 2010	Jul-Sep 2010	Oct-Dec 2010
Sumter	84.4%	61.4%	46.0%	36.0%
State Median	61.3%	69.2%	60.9%	54.3%

Average Panel Size - 5 Year Trend

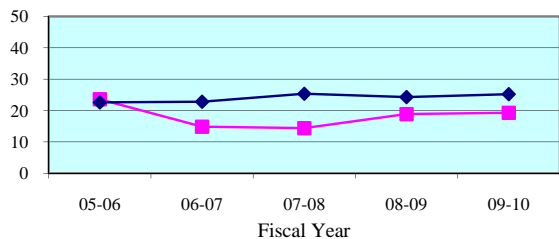

Average Panel Size - Quarterly Data

Quarterly Average Panel Size	Jan-Mar 2010	Apr-Jun 2010	Jul-Sep 2010	Oct-Dec 2010
Sumter	34.6	17.5	19.6	17.8
State Median	24.8	26.5	25.0	24.3

Number of Trials - 5 Year Trend

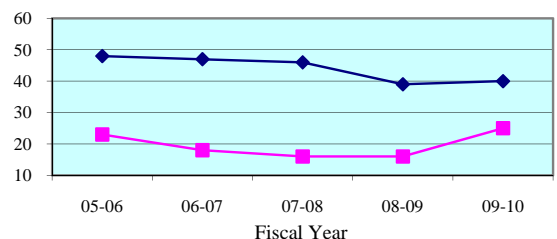

Number of Trials (6 + 12 Person) - Quarterly Data

Quarterly (6 + 12 Person)	Jan-Mar 2010	Apr-Jun 2010	Jul-Sep 2010	Oct-Dec 2010
Sumter	5	8	5	6
State Median	11	12	11	10

Legend: County (blue diamond) State Median (pink square) Standard (cyan triangle)

Note: Jury Management data is provided by the clerk of court for each county or the circuit court administrator. This data is self reported through the jury management reports, and the accuracy, validity, and reliability of this data can not be confirmed

Summoning Yield - 5 Year Trend

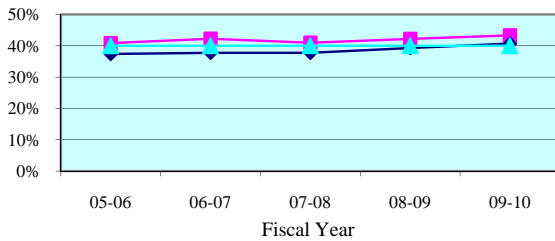

Summoning Yield - Quarterly Data

Quarterly Summoning Yield	Jan-Mar 2010	Apr-Jun 2010	Jul-Sep 2010	Oct-Dec 2010
Sixth Circuit	46.7%	43.3%	42.5%	44.7%
Circuit Median	41.6%	40.3%	40.2%	41.4%

Juror Days Per Trial - 5 Year Trend

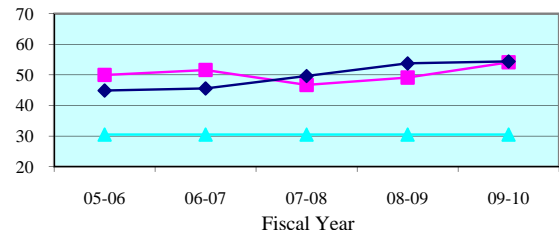

Juror Days Per Trial - Quarterly Data

Quarterly JDPT	Jan-Mar 2010	Apr-Jun 2010	Jul-Sep 2010	Oct-Dec 2010
Sixth Circuit	52.4	56.7	55.2	52.5
Circuit Median	52.9	54.3	53.0	53.5

People Brought In Per Trial - 5 Year Trend

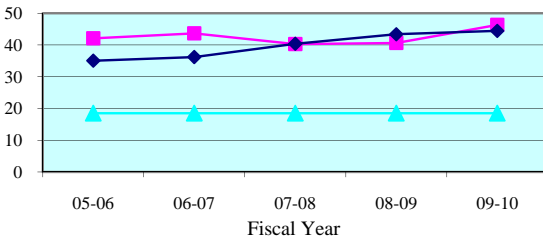

People Brought In Per Trial - Quarterly Data

Quarterly PBI	Jan-Mar 2010	Apr-Jun 2010	Jul-Sep 2010	Oct-Dec 2010
Sixth Circuit	45.8	48.4	47.5	45.1
Circuit Median	43.0	44.3	41.2	44.0

Percent to Voir Dire - 5 Year Trend

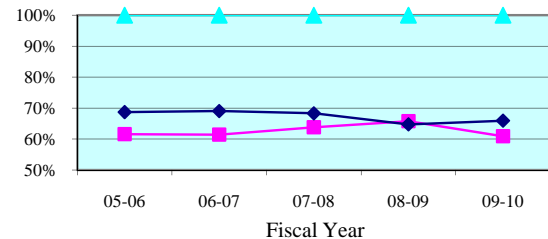

Percent to Voir Dire - Quarterly Data

Quarterly Percent to Voir Dire	Jan-Mar 2010	Apr-Jun 2010	Jul-Sep 2010	Oct-Dec 2010
Sixth Circuit	58.6%	61.5%	57.0%	63.2%
Circuit Median	64.8%	65.8%	67.2%	64.0%

Average Panel Size - 5 Year Trend

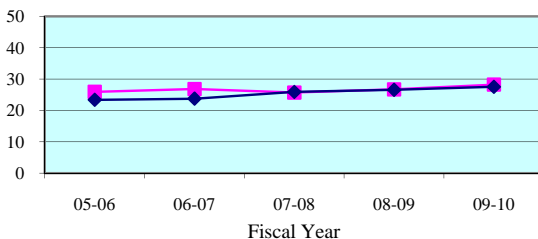

Average Panel Size - Quarterly Data

Quarterly Average Panel Size	Jan-Mar 2010	Apr-Jun 2010	Jul-Sep 2010	Oct-Dec 2010
Sixth Circuit	26.8	29.8	27.0	28.5
Circuit Median	26.7	29.0	27.7	28.3

Number of Trials - 5 Year Trend

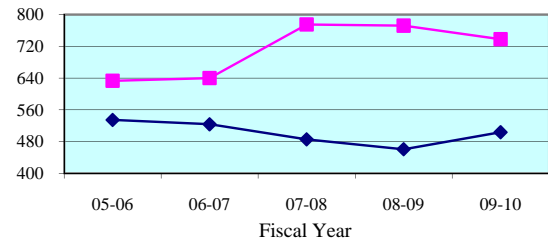

Number of Trials (6 + 12 Person) - Quarterly Data

Quarterly (6 + 12 Person)	Jan-Mar 2010	Apr-Jun 2010	Jul-Sep 2010	Oct-Dec 2010
Sixth Circuit	207	172	165	155
Circuit Median	130	132	125	122

Legend: **Circuit** **Circuit Median** **Standard**

Note: Jury Management data is provided by the clerk of court for each county or the circuit court administrator. This data is self reported through the jury management reports, and the accuracy, validity, and reliability of this data can not be confirmed by OSCA staff.

Summoning Yield - 5 Year Trend

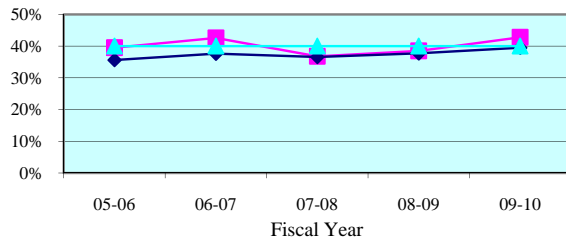

Summoning Yield - Quarterly Data

Quarterly Summoning Yield	Jan-Mar 2010	Apr-Jun 2010	Jul-Sep 2010	Oct-Dec 2010
Pasco	48.1%	44.0%	40.8%	44.4%
State Median	40.7%	38.5%	38.0%	39.2%

Juror Days Per Trial - 5 Year Trend

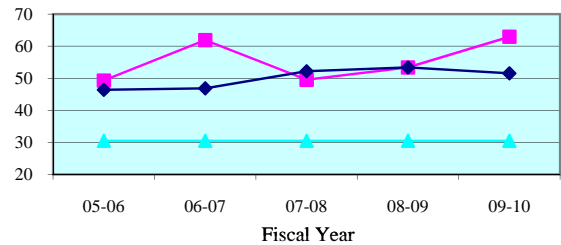

Juror Days Per Trial - Quarterly Data

Quarterly JDPT	Jan-Mar 2010	Apr-Jun 2010	Jul-Sep 2010	Oct-Dec 2010
Pasco	73.5	70.9	61.1	54.9
State Median	53.3	51.7	48.8	52.3

People Brought In Per Trial - 5 Year Trend

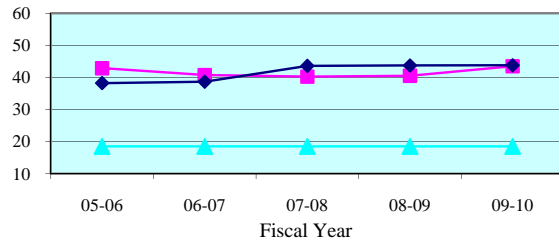

People Brought In Per Trial - Quarterly Data

Quarterly PBI	Jan-Mar 2010	Apr-Jun 2010	Jul-Sep 2010	Oct-Dec 2010
Pasco	64.8	60.7	52.2	44.2
State Median	45.1	42.9	45.0	45.5

Percent to Voir Dire - 5 Year Trend

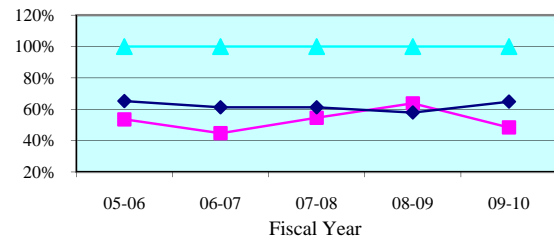

Percent to Voir Dire - Quarterly Data

Quarterly Percent to Voir Dire	Jan-Mar 2010	Apr-Jun 2010	Jul-Sep 2010	Oct-Dec 2010
Pasco	39.2%	43.7%	46.0%	58.1%
State Median	61.3%	69.2%	60.9%	54.3%

Average Panel Size - 5 Year Trend

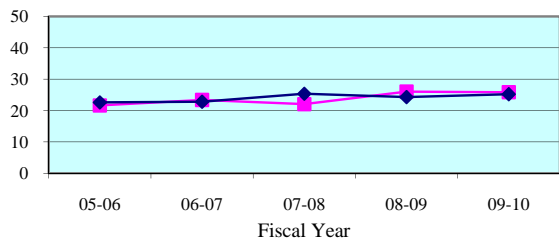

Average Panel Size - Quarterly Data

Quarterly Average Panel Size	Jan-Mar 2010	Apr-Jun 2010	Jul-Sep 2010	Oct-Dec 2010
Pasco	25.4	26.5	24.0	25.7
State Median	24.8	26.5	25.0	24.3

Number of Trials - 5 Year Trend

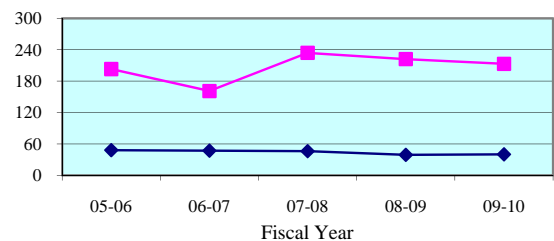

Number of Trials (6 + 12 Person) - Quarterly Data

Quarterly (6 + 12 Person)	Jan-Mar 2010	Apr-Jun 2010	Jul-Sep 2010	Oct-Dec 2010
Pasco	53	39	40	42
State Median	11	12	11	10

Legend:

County



State Median



Standard



Note: Jury Management data is provided by the clerk of court for each county or the circuit court administrator. This data is self reported through the jury management reports, and the accuracy, validity, and reliability of this data can not be confirmed

Summoning Yield - 5 Year Trend

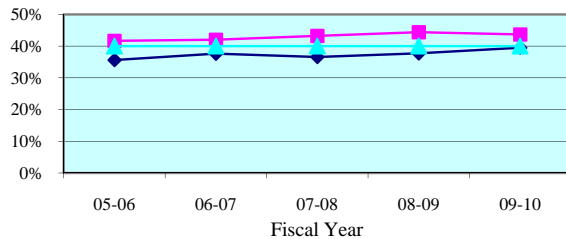

Summoning Yield - Quarterly Data

Quarterly Summoning Yield	Jan-Mar 2010	Apr-Jun 2010	Jul-Sep 2010	Oct-Dec 2010
Pinellas	45.6%	42.8%	43.3%	44.9%
State Median	40.7%	38.5%	38.0%	39.2%

Juror Days Per Trial - 5 Year Trend

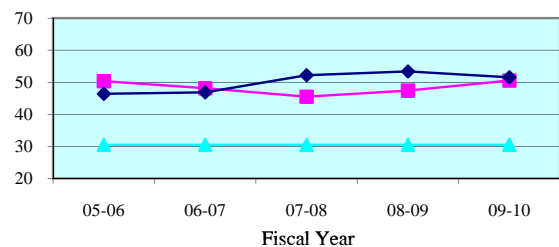

Juror Days Per Trial - Quarterly Data

Quarterly JDPT	Jan-Mar 2010	Apr-Jun 2010	Jul-Sep 2010	Oct-Dec 2010
Pinellas	45.2	52.6	53.4	51.6
State Median	53.3	51.7	48.8	52.3

People Brought In Per Trial - 5 Year Trend

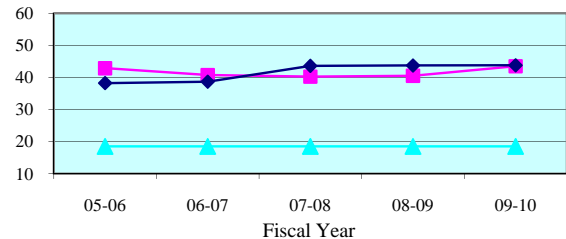

People Brought In Per Trial - Quarterly Data

Quarterly PBI	Jan-Mar 2010	Apr-Jun 2010	Jul-Sep 2010	Oct-Dec 2010
Pinellas	39.2	44.8	46.0	45.5
State Median	45.1	42.9	45.0	45.5

Percent to Voir Dire - 5 Year Trend

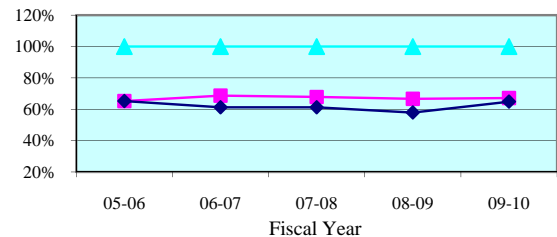

Percent to Voir Dire - Quarterly Data

Quarterly Percent to Voir Dire	Jan-Mar 2010	Apr-Jun 2010	Jul-Sep 2010	Oct-Dec 2010
Pinellas	69.6%	68.5%	60.9%	65.0%
State Median	61.3%	69.2%	60.9%	54.3%

Average Panel Size - 5 Year Trend

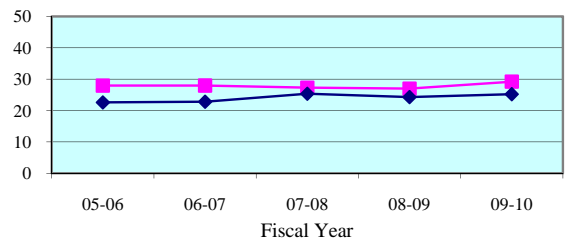

Average Panel Size - Quarterly Data

Quarterly Average Panel Size	Jan-Mar 2010	Apr-Jun 2010	Jul-Sep 2010	Oct-Dec 2010
Pinellas	27.3	30.7	28.0	29.6
State Median	24.8	26.5	25.0	24.3

Number of Trials - 5 Year Trend

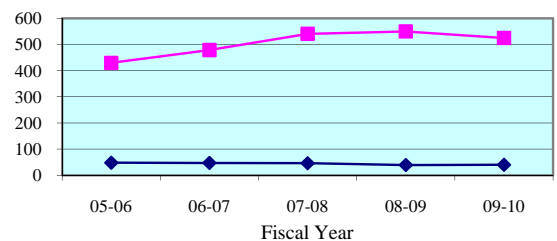

Number of Trials (6 + 12 Person) - Quarterly Data

Quarterly (6 + 12 Person)	Jan-Mar 2010	Apr-Jun 2010	Jul-Sep 2010	Oct-Dec 2010
Pinellas	154	133	125	113
State Median	11	12	11	10

Legend: County (magenta line with square markers) State Median (dark blue line with diamond markers) Standard (cyan line with triangle markers)

Note: Jury Management data is provided by the clerk of court for each county or the circuit court administrator. This data is self reported through the jury management reports, and the accuracy, validity, and reliability of this data can not be confirmed

Summoning Yield - 5 Year Trend

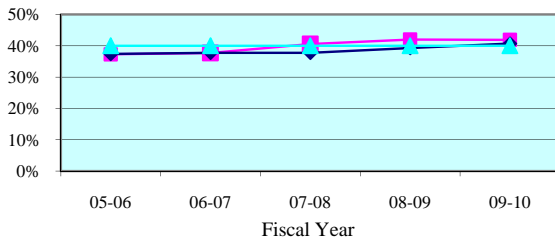

Summoning Yield - Quarterly Data

Quarterly Summoning Yield	Jan-Mar 2010	Apr-Jun 2010	Jul-Sep 2010	Oct-Dec 2010
Seventh Circuit	42.0%	43.4%	40.6%	42.7%
Circuit Median	41.6%	40.3%	40.2%	41.4%

Juror Days Per Trial - 5 Year Trend

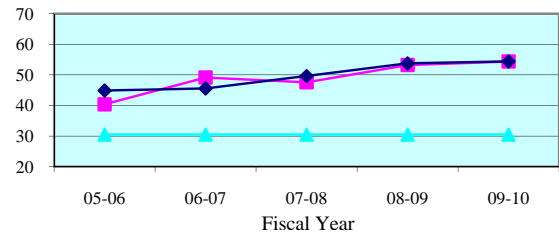

Juror Days Per Trial - Quarterly Data

Quarterly JDPT	Jan-Mar 2010	Apr-Jun 2010	Jul-Sep 2010	Oct-Dec 2010
Seventh Circuit	50.5	58.7	46.8	61.3
Circuit Median	52.9	54.3	53.0	53.5

People Brought In Per Trial - 5 Year Trend

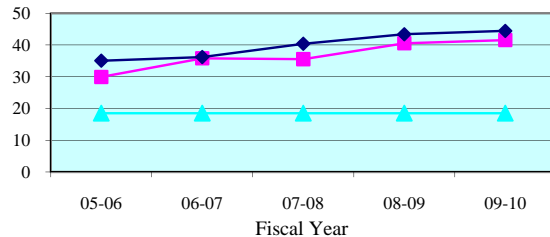

People Brought In Per Trial - Quarterly Data

Quarterly PBI	Jan-Mar 2010	Apr-Jun 2010	Jul-Sep 2010	Oct-Dec 2010
Seventh Circuit	38.9	44.2	36.1	47.1
Circuit Median	43.0	44.3	41.2	44.0

Percent to Voir Dire - 5 Year Trend

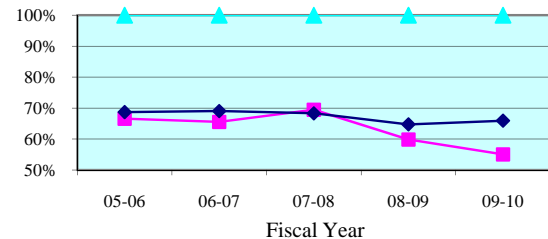

Percent to Voir Dire - Quarterly Data

Quarterly Percent to Voir Dire	Jan-Mar 2010	Apr-Jun 2010	Jul-Sep 2010	Oct-Dec 2010
Seventh Circuit	58.1%	51.0%	57.6%	46.4%
Circuit Median	64.8%	65.8%	67.2%	64.0%

Average Panel Size - 5 Year Trend

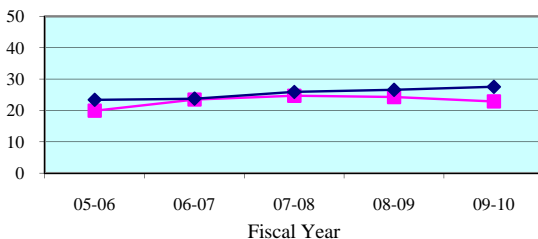

Average Panel Size - Quarterly Data

Quarterly Average Panel Size	Jan-Mar 2010	Apr-Jun 2010	Jul-Sep 2010	Oct-Dec 2010
Seventh Circuit	22.6	22.5	20.8	21.9
Circuit Median	26.7	29.0	27.7	28.3

Number of Trials - 5 Year Trend

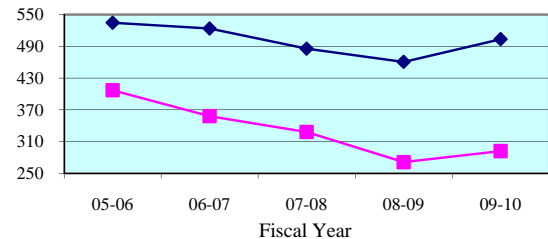

Number of Trials (6 + 12 Person) - Quarterly Data

Quarterly (6 + 12 Person)	Jan-Mar 2010	Apr-Jun 2010	Jul-Sep 2010	Oct-Dec 2010
Seventh Circuit	81	62	74	63
Circuit Median	130	132	125	122

Legend: Circuit Circuit Median Standard

Note: Jury Management data is provided by the clerk of court for each county or the circuit court administrator. This data is self reported through the jury management reports, and the accuracy, validity, and reliability of this data can not be confirmed by OSCA staff.

Summoning Yield - 5 Year Trend

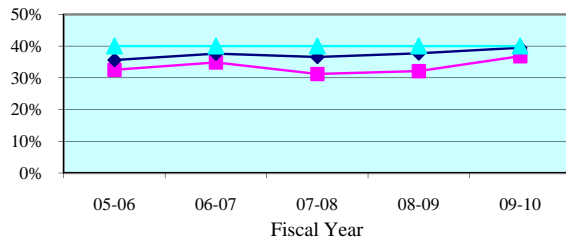

Summoning Yield - Quarterly Data

Quarterly Summoning Yield	Jan-Mar 2010	Apr-Jun 2010	Jul-Sep 2010	Oct-Dec 2010
Flagler	35.1%	28.4%	24.5%	29.9%
State Median	40.7%	38.5%	38.0%	39.2%

Juror Days Per Trial - 5 Year Trend

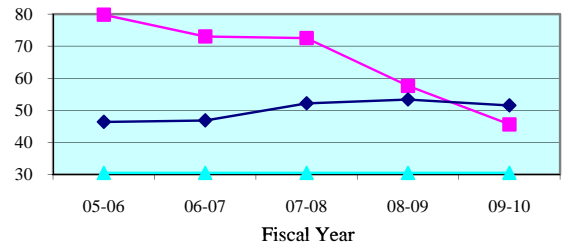

Juror Days Per Trial - Quarterly Data

Quarterly JDPT	Jan-Mar 2010	Apr-Jun 2010	Jul-Sep 2010	Oct-Dec 2010
Flagler	46.0	63.6	33.0	167.3
State Median	53.3	51.7	48.8	52.3

People Brought In Per Trial - 5 Year Trend

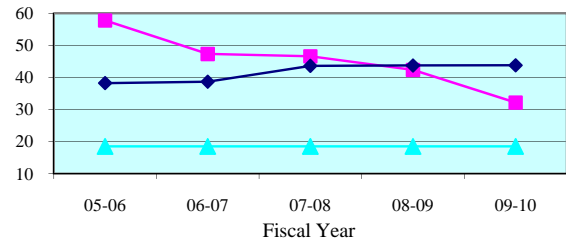

People Brought In Per Trial - Quarterly Data

Quarterly PBI	Jan-Mar 2010	Apr-Jun 2010	Jul-Sep 2010	Oct-Dec 2010
Flagler	31.1	39.8	25.3	107.0
State Median	45.1	42.9	45.0	45.5

Percent to Voir Dire - 5 Year Trend

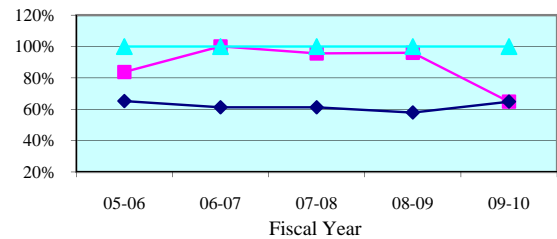

Percent to Voir Dire - Quarterly Data

Quarterly Percent to Voir Dire	Jan-Mar 2010	Apr-Jun 2010	Jul-Sep 2010	Oct-Dec 2010
Flagler	63.7%	64.8%	77.7%	29.0%
State Median	61.3%	69.2%	60.9%	54.3%

Average Panel Size - 5 Year Trend

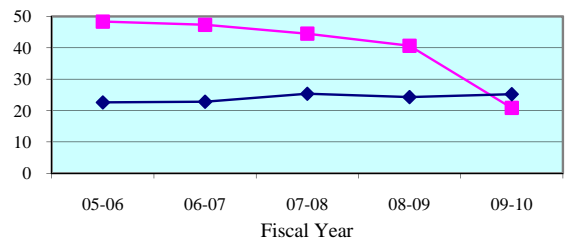

Average Panel Size - Quarterly Data

Quarterly Average Panel Size	Jan-Mar 2010	Apr-Jun 2010	Jul-Sep 2010	Oct-Dec 2010
Flagler	19.8	25.8	19.6	31.0
State Median	24.8	26.5	25.0	24.3

Number of Trials - 5 Year Trend

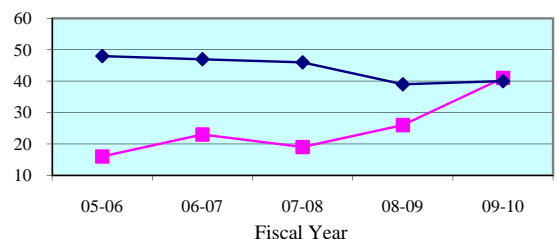

Number of Trials (6 + 12 Person) - Quarterly Data

Quarterly (6 + 12 Person)	Jan-Mar 2010	Apr-Jun 2010	Jul-Sep 2010	Oct-Dec 2010
Flagler	11	5	8	3
State Median	11	12	11	10

Legend: County (blue line with diamonds) State Median (red line with squares) Standard (green line with triangles)

Note: Jury Management data is provided by the clerk of court for each county or the circuit court administrator. This data is self reported through the jury management reports, and the accuracy, validity, and reliability of this data can not be confirmed

Summoning Yield - 5 Year Trend

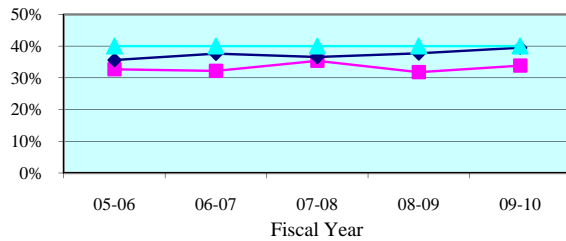

Summoning Yield - Quarterly Data

Quarterly Summoning Yield	Jan-Mar 2010	Apr-Jun 2010	Jul-Sep 2010	Oct-Dec 2010
Putnam	38.5%	37.3%	30.8%	29.7%
State Median	40.7%	38.5%	38.0%	39.2%

Juror Days Per Trial - 5 Year Trend

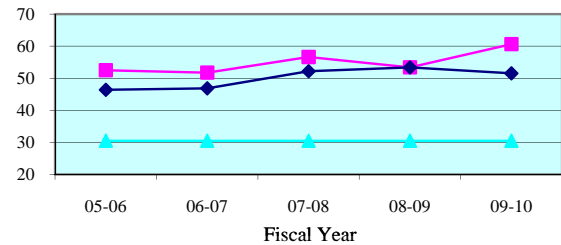

Juror Days Per Trial - Quarterly Data

Quarterly JDPT	Jan-Mar 2010	Apr-Jun 2010	Jul-Sep 2010	Oct-Dec 2010
Putnam	71.4	53.9	45.7	55.6
State Median	53.3	51.7	48.8	52.3

People Brought In Per Trial - 5 Year Trend

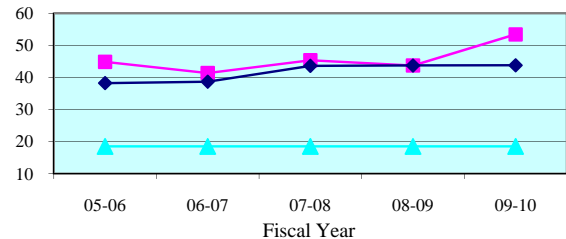

People Brought In Per Trial - Quarterly Data

Quarterly PBI	Jan-Mar 2010	Apr-Jun 2010	Jul-Sep 2010	Oct-Dec 2010
Putnam	65.2	47.1	34.1	42.3
State Median	45.1	42.9	45.0	45.5

Percent to Voir Dire - 5 Year Trend

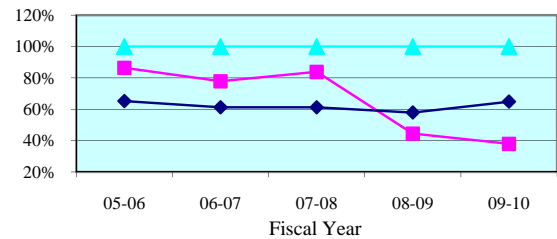

Percent to Voir Dire - Quarterly Data

Quarterly Percent to Voir Dire	Jan-Mar 2010	Apr-Jun 2010	Jul-Sep 2010	Oct-Dec 2010
Putnam	27.9%	38.4%	59.8%	46.5%
State Median	61.3%	69.2%	60.9%	54.3%

Average Panel Size - 5 Year Trend

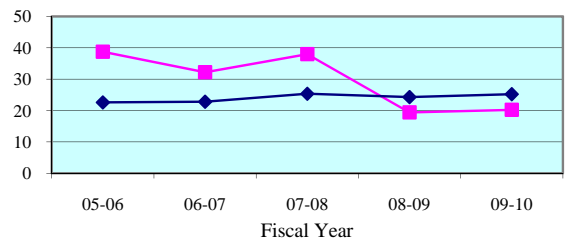

Average Panel Size - Quarterly Data

Quarterly Average Panel Size	Jan-Mar 2010	Apr-Jun 2010	Jul-Sep 2010	Oct-Dec 2010
Putnam	18.2	18.1	20.4	19.6
State Median	24.8	26.5	25.0	24.3

Number of Trials - 5 Year Trend

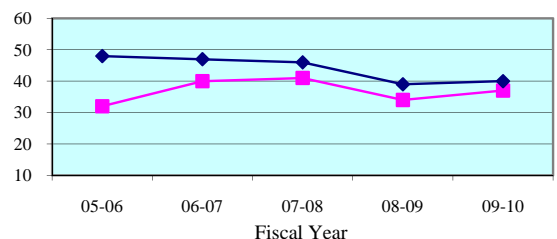

Number of Trials (6 + 12 Person) - Quarterly Data

Quarterly (6 + 12 Person)	Jan-Mar 2010	Apr-Jun 2010	Jul-Sep 2010	Oct-Dec 2010
Putnam	9	12	13	11
State Median	11	12	11	10

Legend: County (cyan triangle) State Median (magenta square) Standard (dark blue diamond)

Note: Jury Management data is provided by the clerk of court for each county or the circuit court administrator. This data is self reported through the jury management reports, and the accuracy, validity, and reliability of this data can not be confirmed

Summoning Yield - 5 Year Trend

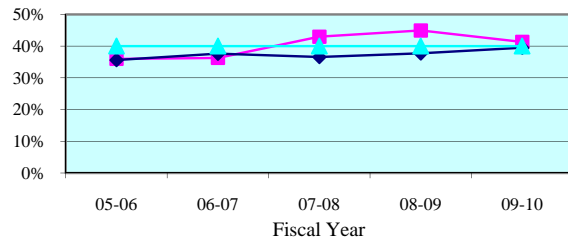

Summoning Yield - Quarterly Data

Quarterly Summoning Yield	Jan-Mar 2010	Apr-Jun 2010	Jul-Sep 2010	Oct-Dec 2010
St. Johns	43.6%	39.4%	45.1%	45.4%
State Median	40.7%	38.5%	38.0%	39.2%

Juror Days Per Trial - 5 Year Trend

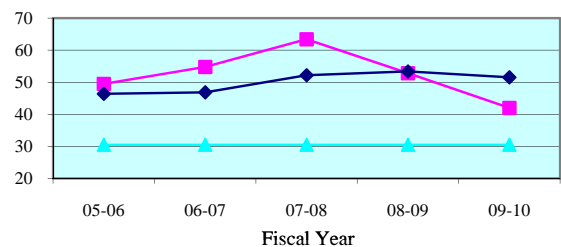

Juror Days Per Trial - Quarterly Data

Quarterly JDPT	Jan-Mar 2010	Apr-Jun 2010	Jul-Sep 2010	Oct-Dec 2010
St. Johns	44.3	48.8	30.9	42.7
State Median	53.3	51.7	48.8	52.3

People Brought In Per Trial - 5 Year Trend

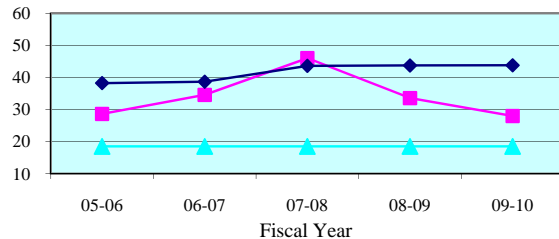

People Brought In Per Trial - Quarterly Data

Quarterly PBI	Jan-Mar 2010	Apr-Jun 2010	Jul-Sep 2010	Oct-Dec 2010
St. Johns	31.5	28.9	19.8	35.2
State Median	45.1	42.9	45.0	45.5

Percent to Voir Dire - 5 Year Trend

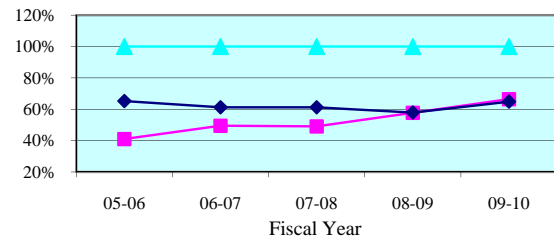

Percent to Voir Dire - Quarterly Data

Quarterly Percent to Voir Dire	Jan-Mar 2010	Apr-Jun 2010	Jul-Sep 2010	Oct-Dec 2010
St. Johns	58.7%	69.2%	72.2%	47.4%
State Median	61.3%	69.2%	60.9%	54.3%

Average Panel Size - 5 Year Trend

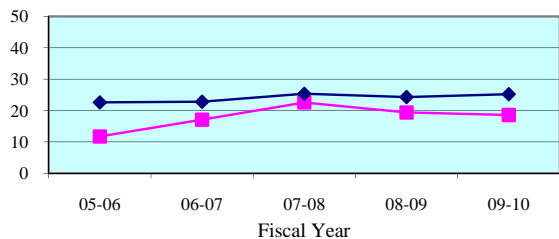

Average Panel Size - Quarterly Data

Quarterly Average Panel Size	Jan-Mar 2010	Apr-Jun 2010	Jul-Sep 2010	Oct-Dec 2010
St. Johns	18.5	20.0	14.3	16.7
State Median	24.8	26.5	25.0	24.3

Number of Trials - 5 Year Trend

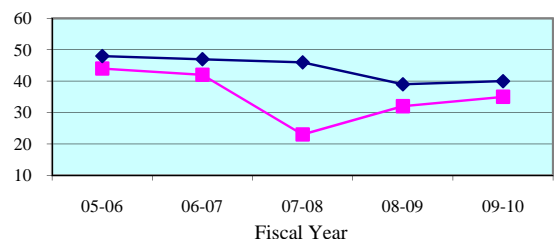

Number of Trials (6 + 12 Person) - Quarterly Data

Quarterly (6 + 12 Person)	Jan-Mar 2010	Apr-Jun 2010	Jul-Sep 2010	Oct-Dec 2010
St. Johns	6	10	10	6
State Median	11	12	11	10

Legend: County (blue diamond) State Median (pink square) Standard (cyan triangle)

Note: Jury Management data is provided by the clerk of court for each county or the circuit court administrator. This data is self reported through the jury management reports, and the accuracy, validity, and reliability of this data can not be confirmed

Summoning Yield - 5 Year Trend

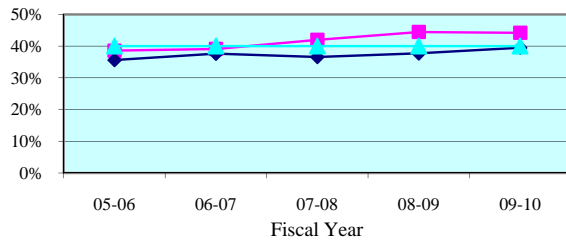

Summoning Yield - Quarterly Data

Quarterly Summoning Yield	Jan-Mar 2010	Apr-Jun 2010	Jul-Sep 2010	Oct-Dec 2010
Volusia	43.5%	46.3%	43.9%	46.5%
State Median	40.7%	38.5%	38.0%	39.2%

Juror Days Per Trial - 5 Year Trend

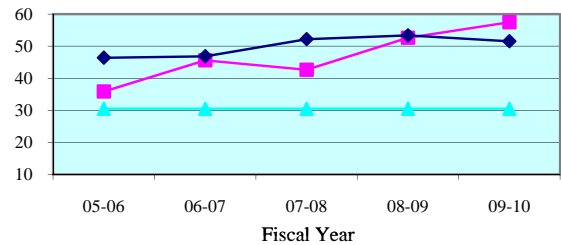

Juror Days Per Trial - Quarterly Data

Quarterly JDPT	Jan-Mar 2010	Apr-Jun 2010	Jul-Sep 2010	Oct-Dec 2010
Volusia	48.7	62.4	53.3	58.0
State Median	53.3	51.7	48.8	52.3

People Brought In Per Trial - 5 Year Trend

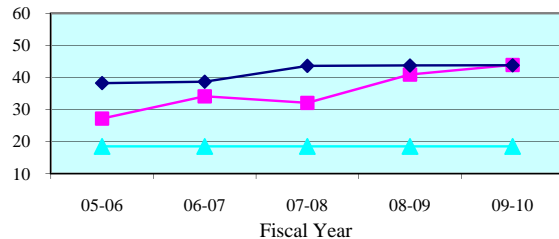

People Brought In Per Trial - Quarterly Data

Quarterly PBI	Jan-Mar 2010	Apr-Jun 2010	Jul-Sep 2010	Oct-Dec 2010
Volusia	37.0	48.2	42.5	45.9
State Median	45.1	42.9	45.0	45.5

Percent to Voir Dire - 5 Year Trend

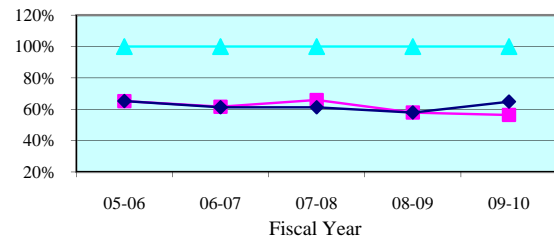

Percent to Voir Dire - Quarterly Data

Quarterly Percent to Voir Dire	Jan-Mar 2010	Apr-Jun 2010	Jul-Sep 2010	Oct-Dec 2010
Volusia	65.8%	50.5%	53.2%	49.1%
State Median	61.3%	69.2%	60.9%	54.3%

Average Panel Size - 5 Year Trend

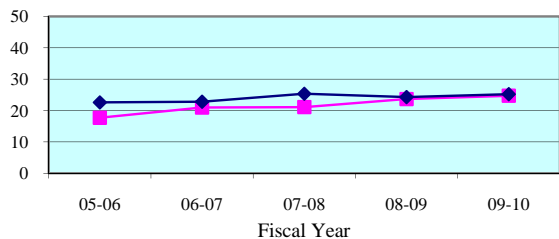

Average Panel Size - Quarterly Data

Quarterly Average Panel Size	Jan-Mar 2010	Apr-Jun 2010	Jul-Sep 2010	Oct-Dec 2010
Volusia	24.3	24.3	22.6	22.5
State Median	24.8	26.5	25.0	24.3

Number of Trials - 5 Year Trend

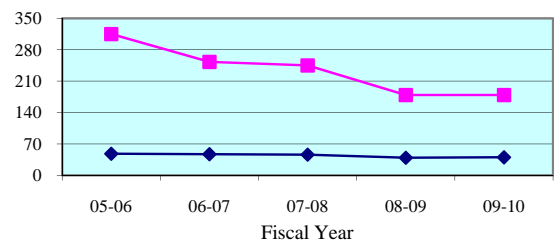

Number of Trials (6 + 12 Person) - Quarterly Data

Quarterly (6 + 12 Person)	Jan-Mar 2010	Apr-Jun 2010	Jul-Sep 2010	Oct-Dec 2010
Volusia	55	35	43	43
State Median	11	12	11	10

Legend: County (blue diamond) State Median (magenta square) Standard (cyan triangle)

Note: Jury Management data is provided by the clerk of court for each county or the circuit court administrator. This data is self reported through the jury management reports, and the accuracy, validity, and reliability of this data can not be confirmed

Summoning Yield - 5 Year Trend

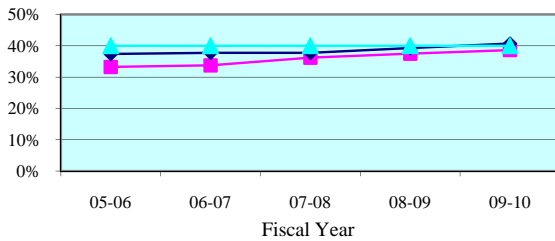

Summoning Yield - Quarterly Data

Quarterly Summoning Yield	Jan-Mar 2010	Apr-Jun 2010	Jul-Sep 2010	Oct-Dec 2010
Eighth Circuit	42.2%	36.6%	39.8%	37.0%
Circuit Median	41.6%	40.3%	40.2%	41.4%

Juror Days Per Trial - 5 Year Trend

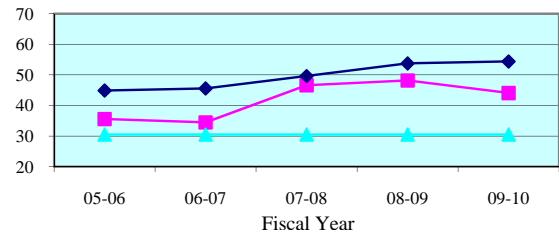

Juror Days Per Trial - Quarterly Data

Quarterly JDPT	Jan-Mar 2010	Apr-Jun 2010	Jul-Sep 2010	Oct-Dec 2010
Eighth Circuit	39.0	54.3	41.2	54.5
Circuit Median	52.9	54.3	53.0	53.5

People Brought In Per Trial - 5 Year Trend

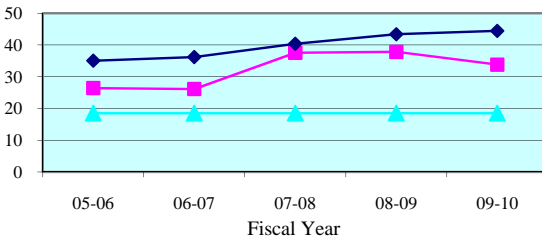

People Brought In Per Trial - Quarterly Data

Quarterly PBI	Jan-Mar 2010	Apr-Jun 2010	Jul-Sep 2010	Oct-Dec 2010
Eighth Circuit	29.8	40.6	32.3	39.4
Circuit Median	43.0	44.3	41.2	44.0

Percent to Voir Dire - 5 Year Trend

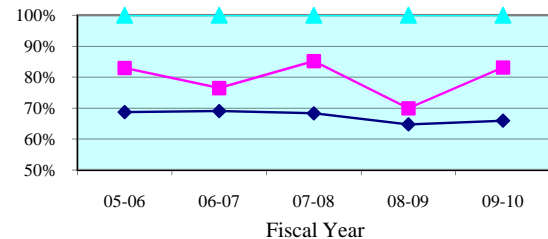

Percent to Voir Dire - Quarterly Data

Quarterly Percent to Voir Dire	Jan-Mar 2010	Apr-Jun 2010	Jul-Sep 2010	Oct-Dec 2010
Eighth Circuit	78.8%	81.9%	85.9%	73.3%
Circuit Median	64.8%	65.8%	67.2%	64.0%

Average Panel Size - 5 Year Trend

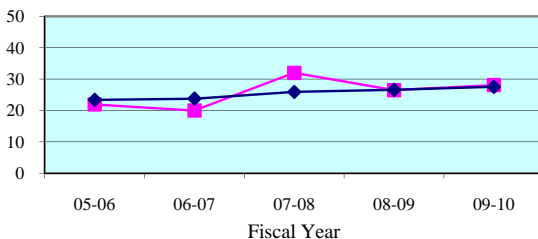

Average Panel Size - Quarterly Data

Quarterly Average Panel Size	Jan-Mar 2010	Apr-Jun 2010	Jul-Sep 2010	Oct-Dec 2010
Eighth Circuit	23.4	33.3	27.8	28.9
Circuit Median	26.7	29.0	27.7	28.3

Number of Trials - 5 Year Trend

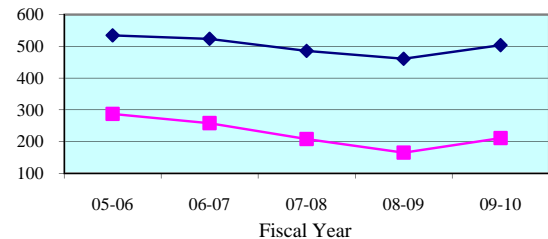

Number of Trials (6 + 12 Person) - Quarterly Data

Quarterly (6 + 12 Person)	Jan-Mar 2010	Apr-Jun 2010	Jul-Sep 2010	Oct-Dec 2010
Eighth Circuit	63	59	44	51
Circuit Median	130	132	125	122

Legend: Circuit (blue diamond) Circuit Median (pink square) Standard (cyan triangle)

Note: Jury Management data is provided by the clerk of court for each county or the circuit court administrator. This data is self reported through the jury management reports, and the accuracy, validity, and reliability of this data can not be confirmed by OSCA staff.

Summoning Yield - 5 Year Trend

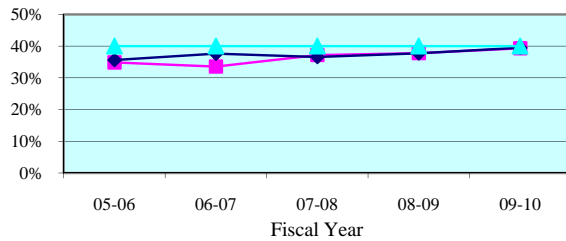

Summoning Yield - Quarterly Data

Quarterly Summoning Yield	Jan-Mar 2010	Apr-Jun 2010	Jul-Sep 2010	Oct-Dec 2010
Alachua	42.9%	37.3%	40.3%	39.3%
State Median	40.7%	38.5%	38.0%	39.2%

Juror Days Per Trial - 5 Year Trend

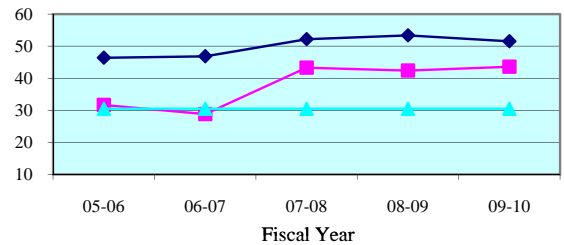

Juror Days Per Trial - Quarterly Data

Quarterly JDPT	Jan-Mar 2010	Apr-Jun 2010	Jul-Sep 2010	Oct-Dec 2010
Alachua	40.9	52.9	39.2	48.8
State Median	53.3	51.7	48.8	52.3

People Brought In Per Trial - 5 Year Trend

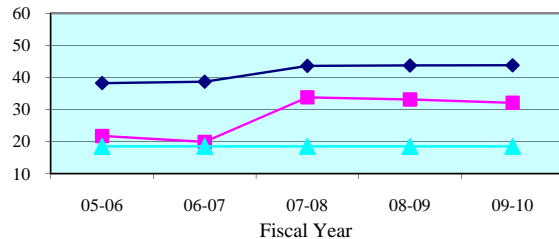

People Brought In Per Trial - Quarterly Data

Quarterly PBI	Jan-Mar 2010	Apr-Jun 2010	Jul-Sep 2010	Oct-Dec 2010
Alachua	29.5	37.6	29.3	35.9
State Median	45.1	42.9	45.0	45.5

Percent to Voir Dire - 5 Year Trend

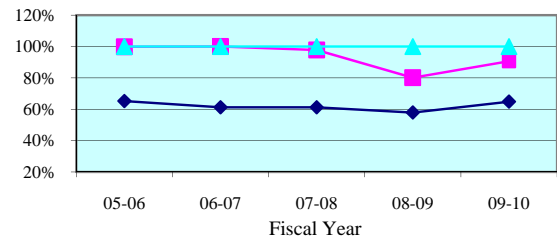

Percent to Voir Dire - Quarterly Data

Quarterly Percent to Voir Dire	Jan-Mar 2010	Apr-Jun 2010	Jul-Sep 2010	Oct-Dec 2010
Alachua	88.9%	91.8%	94.5%	88.6%
State Median	61.3%	69.2%	60.9%	54.3%

Average Panel Size - 5 Year Trend

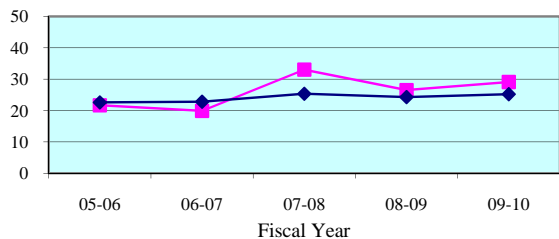

Average Panel Size - Quarterly Data

Quarterly Average Panel Size	Jan-Mar 2010	Apr-Jun 2010	Jul-Sep 2010	Oct-Dec 2010
Alachua	26.3	34.5	27.7	31.8
State Median	24.8	26.5	25.0	24.3

Number of Trials - 5 Year Trend

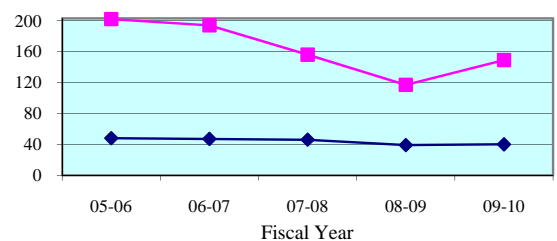

Number of Trials (6 + 12 Person) - Quarterly Data

Quarterly (6 + 12 Person)	Jan-Mar 2010	Apr-Jun 2010	Jul-Sep 2010	Oct-Dec 2010
Alachua	40	45	36	35
State Median	11	12	11	10

Legend:

County



State Median



Standard



Note: Jury Management data is provided by the clerk of court for each county or the circuit court administrator. This data is self reported through the jury management reports, and the accuracy, validity, and reliability of this data can not be confirmed

Summoning Yield - 5 Year Trend

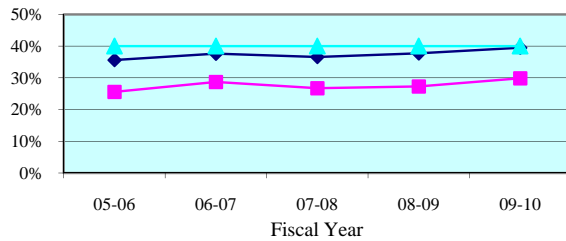

Summoning Yield - Quarterly Data

Quarterly Summoning Yield	Jan-Mar 2010	Apr-Jun 2010	Jul-Sep 2010	Oct-Dec 2010
Baker	30.0%	50.0%	25.5%	29.8%
State Median	40.7%	38.5%	38.0%	39.2%

Juror Days Per Trial - 5 Year Trend

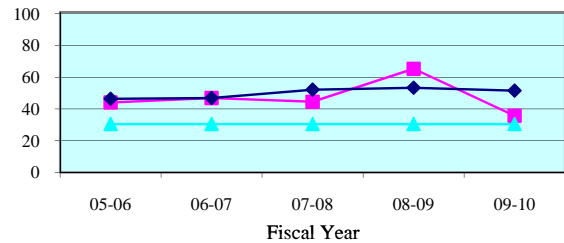

Juror Days Per Trial - Quarterly Data

Quarterly JDPT	Jan-Mar 2010	Apr-Jun 2010	Jul-Sep 2010	Oct-Dec 2010
Baker	19.2	36.0	17.0	38.7
State Median	53.3	51.7	48.8	52.3

People Brought In Per Trial - 5 Year Trend

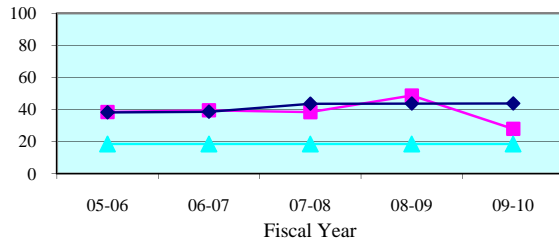

People Brought In Per Trial - Quarterly Data

Quarterly PBI	Jan-Mar 2010	Apr-Jun 2010	Jul-Sep 2010	Oct-Dec 2010
Baker	14.2	36.0	17.0	30.7
State Median	45.1	42.9	45.0	45.5

Percent to Voir Dire - 5 Year Trend

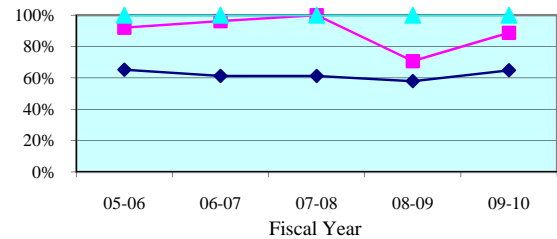

Percent to Voir Dire - Quarterly Data

Quarterly Percent to Voir Dire	Jan-Mar 2010	Apr-Jun 2010	Jul-Sep 2010	Oct-Dec 2010
Baker	93.8%	100.0%	100.0%	60.9%
State Median	61.3%	69.2%	60.9%	54.3%

Average Panel Size - 5 Year Trend

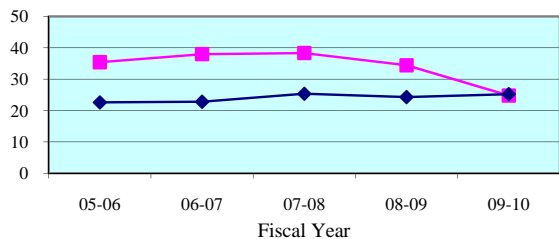

Average Panel Size - Quarterly Data

Quarterly Average Panel Size	Jan-Mar 2010	Apr-Jun 2010	Jul-Sep 2010	Oct-Dec 2010
Baker	13.3	36.0	17.0	18.7
State Median	24.8	26.5	25.0	24.3

Number of Trials - 5 Year Trend

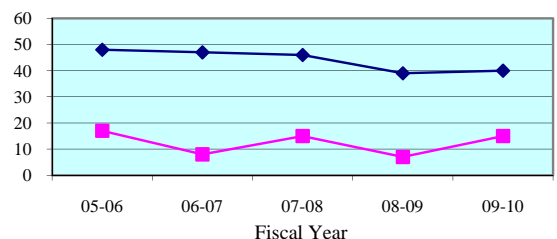

Number of Trials (6 + 12 Person) - Quarterly Data

Quarterly (6 + 12 Person)	Jan-Mar 2010	Apr-Jun 2010	Jul-Sep 2010	Oct-Dec 2010
Baker	9	1	3	3
State Median	11	12	11	10

Legend: County (blue line with diamonds) State Median (pink line with squares) Standard (cyan line with triangles)

Note: Jury Management data is provided by the clerk of court for each county or the circuit court administrator. This data is self reported through the jury management reports, and the accuracy, validity, and reliability of this data can not be confirmed

Summoning Yield - 5 Year Trend

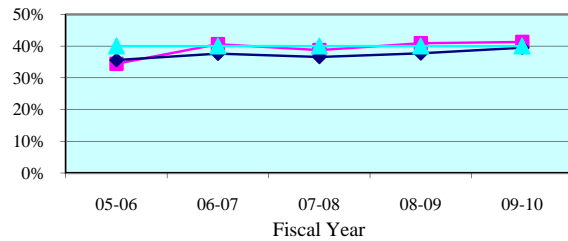

Summoning Yield - Quarterly Data

Quarterly Summoning Yield	Jan-Mar 2010	Apr-Jun 2010	Jul-Sep 2010	Oct-Dec 2010
Bradford	50.6%	34.4%	47.2%	42.4%
State Median	40.7%	38.5%	38.0%	39.2%

Juror Days Per Trial - 5 Year Trend

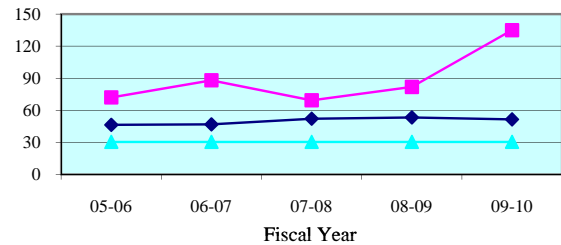

Juror Days Per Trial - Quarterly Data

Quarterly JDPT	Jan-Mar 2010	Apr-Jun 2010	Jul-Sep 2010	Oct-Dec 2010
Bradford	86.0	156.5	48.5	89.7
State Median	53.3	51.7	48.8	52.3

People Brought In Per Trial - 5 Year Trend

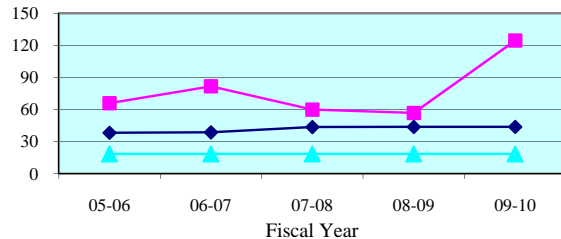

People Brought In Per Trial - Quarterly Data

Quarterly PBI	Jan-Mar 2010	Apr-Jun 2010	Jul-Sep 2010	Oct-Dec 2010
Bradford	79.0	146.0	42.0	77.0
State Median	45.1	42.9	45.0	45.5

Percent to Voir Dire - 5 Year Trend

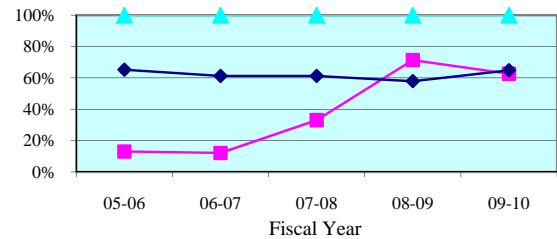

Percent to Voir Dire - Quarterly Data

Quarterly Percent to Voir Dire	Jan-Mar 2010	Apr-Jun 2010	Jul-Sep 2010	Oct-Dec 2010
Bradford	8.9%	94.2%	90.5%	96.1%
State Median	61.3%	69.2%	60.9%	54.3%

Average Panel Size - 5 Year Trend

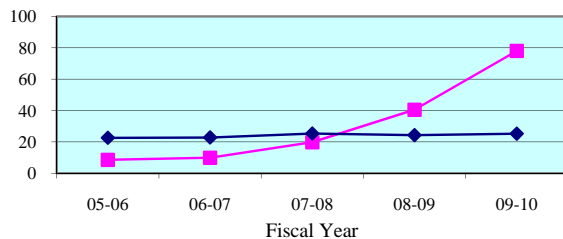

Average Panel Size - Quarterly Data

Quarterly Average Panel Size	Jan-Mar 2010	Apr-Jun 2010	Jul-Sep 2010	Oct-Dec 2010
Bradford	7.0	137.5	38.0	74.0
State Median	24.8	26.5	25.0	24.3

Number of Trials - 5 Year Trend

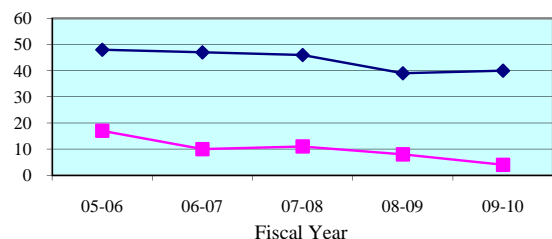

Number of Trials (6 + 12 Person) - Quarterly Data

Quarterly (6 + 12 Person)	Jan-Mar 2010	Apr-Jun 2010	Jul-Sep 2010	Oct-Dec 2010
Bradford	1	2	2	3
State Median	11	12	11	10

Legend: County (blue line with diamonds) State Median (red line with squares) Standard (green line with triangles)

Note: Jury Management data is provided by the clerk of court for each county or the circuit court administrator. This data is self reported through the jury management reports, and the accuracy, validity, and reliability of this data can not be confirmed

Summoning Yield - 5 Year Trend

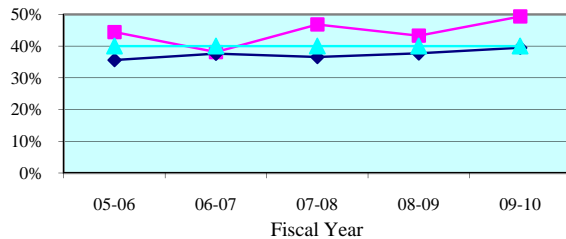

Summoning Yield - Quarterly Data

Quarterly Summoning Yield	Jan-Mar 2010	Apr-Jun 2010	Jul-Sep 2010	Oct-Dec 2010
Gilchrist	62.0%	0.0%	36.8%	0.0%
State Median	40.7%	38.5%	38.0%	39.2%

Juror Days Per Trial - 5 Year Trend

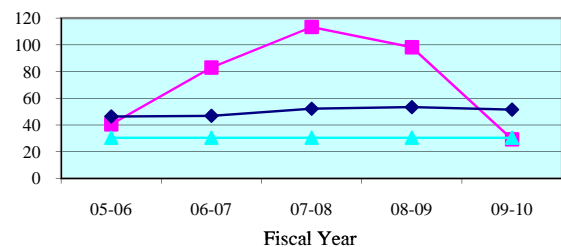

Juror Days Per Trial - Quarterly Data

Quarterly JDPT	Jan-Mar 2010	Apr-Jun 2010	Jul-Sep 2010	Oct-Dec 2010
Gilchrist	19.5	0.0	53.0	0.0
State Median	53.3	51.7	48.8	52.3

People Brought In Per Trial - 5 Year Trend

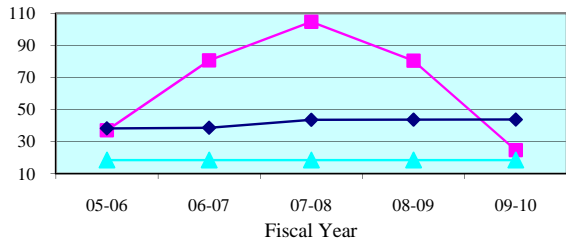

People Brought In Per Trial - Quarterly Data

Quarterly PBI	Jan-Mar 2010	Apr-Jun 2010	Jul-Sep 2010	Oct-Dec 2010
Gilchrist	15.5	0.0	46.0	0.0
State Median	45.1	42.9	45.0	45.5

Percent to Voir Dire - 5 Year Trend

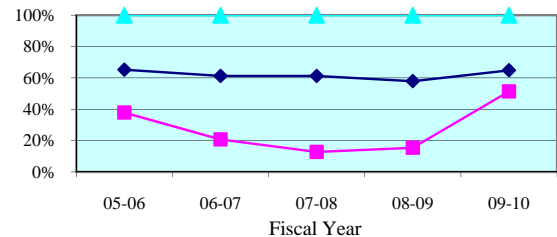

Percent to Voir Dire - Quarterly Data

Quarterly Percent to Voir Dire	Jan-Mar 2010	Apr-Jun 2010	Jul-Sep 2010	Oct-Dec 2010
Gilchrist	58.1%	0.0%	39.1%	0.0%
State Median	61.3%	69.2%	60.9%	54.3%

Average Panel Size - 5 Year Trend

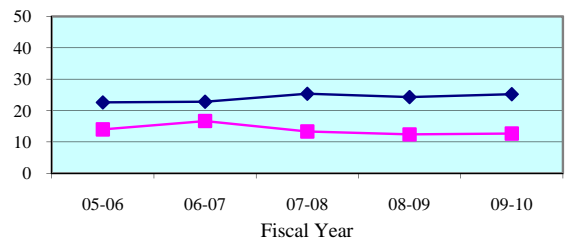

Average Panel Size - Quarterly Data

Quarterly Average Panel Size	Jan-Mar 2010	Apr-Jun 2010	Jul-Sep 2010	Oct-Dec 2010
Gilchrist	9.0	0.0	18.0	0.0
State Median	24.8	26.5	25.0	24.3

Number of Trials - 5 Year Trend

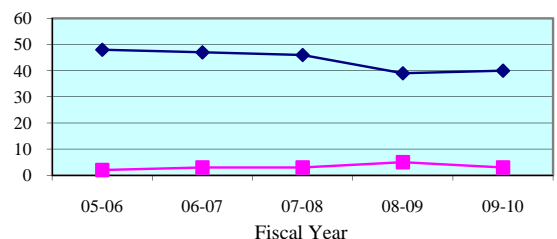

Number of Trials (6 + 12 Person) - Quarterly Data

Quarterly (6 + 12 Person)	Jan-Mar 2010	Apr-Jun 2010	Jul-Sep 2010	Oct-Dec 2010
Gilchrist	2	0	2	0
State Median	11	12	11	10

Legend: County (blue diamond) State Median (magenta square) Standard (cyan triangle)

Note: Jury Management data is provided by the clerk of court for each county or the circuit court administrator. This data is self reported through the jury management reports, and the accuracy, validity, and reliability of this data can not be confirmed

Summoning Yield - 5 Year Trend

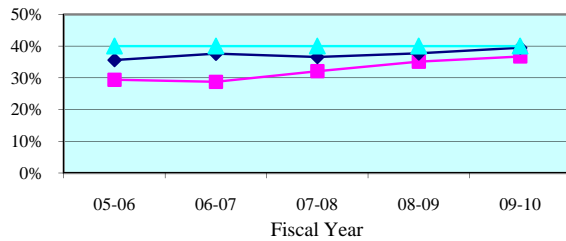

Summoning Yield - Quarterly Data

Quarterly Summoning Yield	Jan-Mar 2010	Apr-Jun 2010	Jul-Sep 2010	Oct-Dec 2010
Levy	37.5%	32.9%	34.7%	27.2%
State Median	40.7%	38.5%	38.0%	39.2%

Juror Days Per Trial - 5 Year Trend

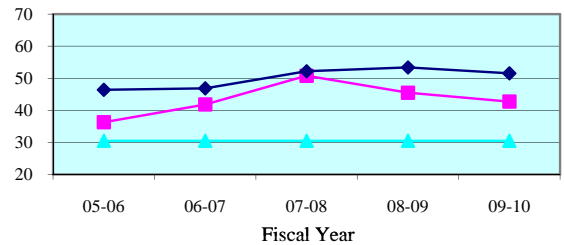

Juror Days Per Trial - Quarterly Data

Quarterly JDPT	Jan-Mar 2010	Apr-Jun 2010	Jul-Sep 2010	Oct-Dec 2010
Levy	48.1	51.4	147.0	68.4
State Median	53.3	51.7	48.8	52.3

People Brought In Per Trial - 5 Year Trend

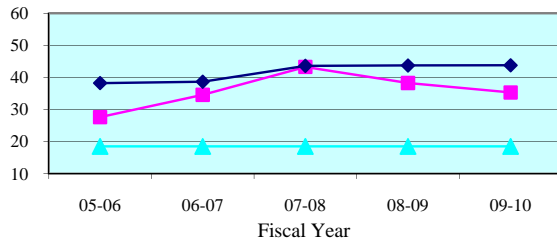

People Brought In Per Trial - Quarterly Data

Quarterly PBI	Jan-Mar 2010	Apr-Jun 2010	Jul-Sep 2010	Oct-Dec 2010
Levy	41.7	42.1	140.0	42.9
State Median	45.1	42.9	45.0	45.5

Percent to Voir Dire - 5 Year Trend

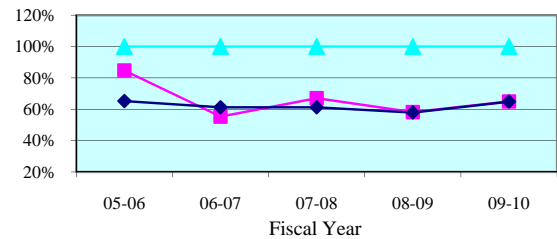

Percent to Voir Dire - Quarterly Data

Quarterly Percent to Voir Dire	Jan-Mar 2010	Apr-Jun 2010	Jul-Sep 2010	Oct-Dec 2010
Levy	65.6%	17.2%	44.3%	18.9%
State Median	61.3%	69.2%	60.9%	54.3%

Average Panel Size - 5 Year Trend

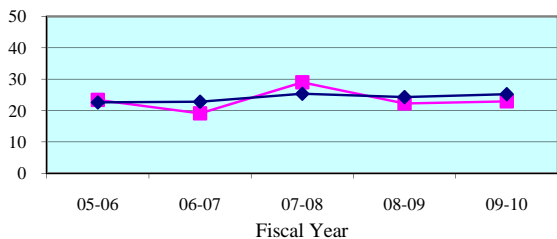

Average Panel Size - Quarterly Data

Quarterly Average Panel Size	Jan-Mar 2010	Apr-Jun 2010	Jul-Sep 2010	Oct-Dec 2010
Levy	27.3	7.3	62.0	8.1
State Median	24.8	26.5	25.0	24.3

Number of Trials - 5 Year Trend

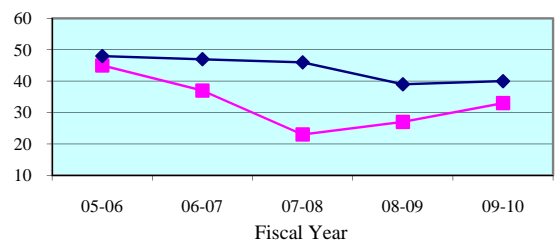

Number of Trials (6 + 12 Person) - Quarterly Data

Quarterly (6 + 12 Person)	Jan-Mar 2010	Apr-Jun 2010	Jul-Sep 2010	Oct-Dec 2010
Levy	9	8	1	10
State Median	11	12	11	10

Legend: County (blue diamond) State Median (pink square) Standard (cyan triangle)

Note: Jury Management data is provided by the clerk of court for each county or the circuit court administrator. This data is self reported through the jury management reports, and the accuracy, validity, and reliability of this data can not be confirmed

Summoning Yield - 5 Year Trend

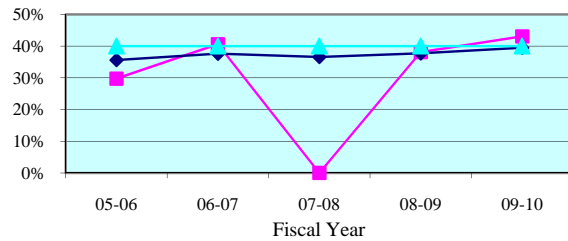

Summoning Yield - Quarterly Data

Quarterly Summoning Yield	Jan-Mar 2010	Apr-Jun 2010	Jul-Sep 2010	Oct-Dec 2010
Union	38.6%	33.3%	0.0%	0.0%
State Median	40.7%	38.5%	38.0%	39.2%

Juror Days Per Trial - 5 Year Trend

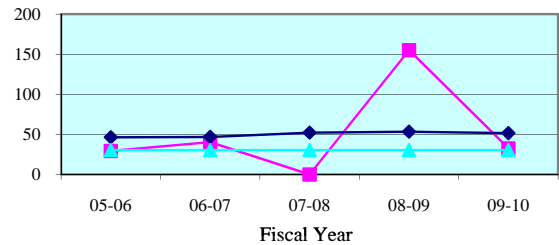

Juror Days Per Trial - Quarterly Data

Quarterly JDPT	Jan-Mar 2010	Apr-Jun 2010	Jul-Sep 2010	Oct-Dec 2010
Union	47.0	20.3	0.0	0.0
State Median	53.3	51.7	48.8	52.3

People Brought In Per Trial - 5 Year Trend

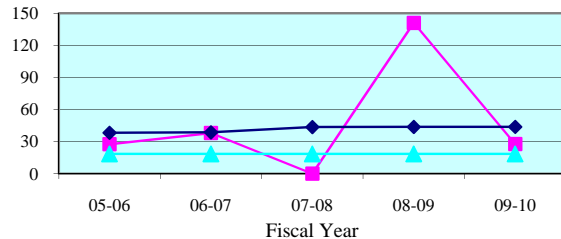

People Brought In Per Trial - Quarterly Data

Quarterly PBI	Jan-Mar 2010	Apr-Jun 2010	Jul-Sep 2010	Oct-Dec 2010
Union	40.5	13.3	0.0	0.0
State Median	45.1	42.9	45.0	45.5

Percent to Voir Dire - 5 Year Trend

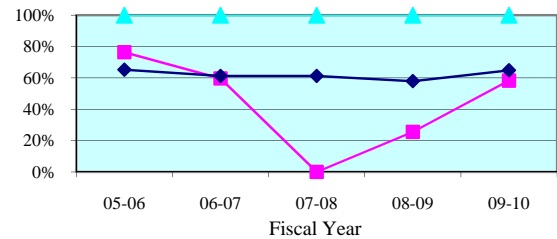

Percent to Voir Dire - Quarterly Data

Quarterly Percent to Voir Dire	Jan-Mar 2010	Apr-Jun 2010	Jul-Sep 2010	Oct-Dec 2010
Union	44.4%	100.0%	0.0%	0.0%
State Median	61.3%	69.2%	60.9%	54.3%

Average Panel Size - 5 Year Trend

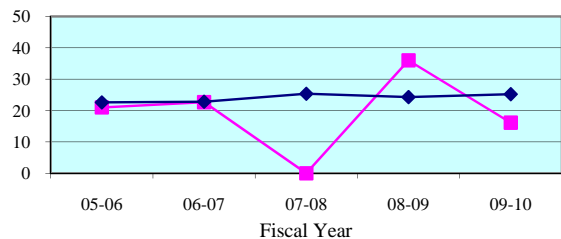

Average Panel Size - Quarterly Data

Quarterly Average Panel Size	Jan-Mar 2010	Apr-Jun 2010	Jul-Sep 2010	Oct-Dec 2010
Union	18.0	13.3	0.0	0.0
State Median	24.8	26.5	25.0	24.3

Number of Trials - 5 Year Trend

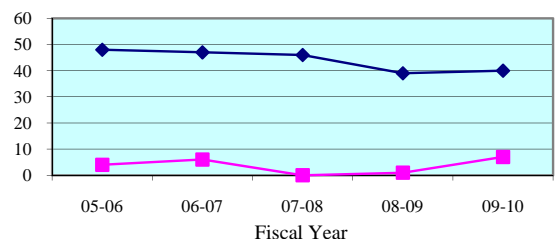

Number of Trials (6 + 12 Person) - Quarterly Data

Quarterly (6 + 12 Person)	Jan-Mar 2010	Apr-Jun 2010	Jul-Sep 2010	Oct-Dec 2010
Union	2	3	0	0
State Median	11	12	11	10

Legend: County (blue diamond) State Median (magenta square) Standard (cyan triangle)

Note: Jury Management data is provided by the clerk of court for each county or the circuit court administrator. This data is self reported through the jury management reports, and the accuracy, validity, and reliability of this data can not be confirmed

Summoning Yield - 5 Year Trend

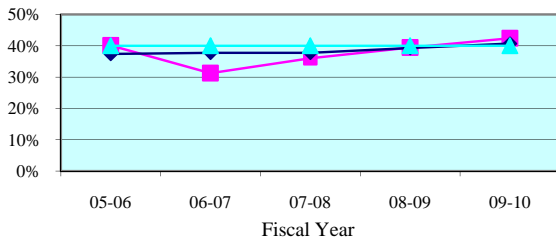

Summoning Yield - Quarterly Data

Quarterly Summoning Yield	Jan-Mar 2010	Apr-Jun 2010	Jul-Sep 2010	Oct-Dec 2010
Ninth Circuit	45.9%	44.6%	47.0%	48.5%
Circuit Median	41.6%	40.3%	40.2%	41.4%

Juror Days Per Trial - 5 Year Trend

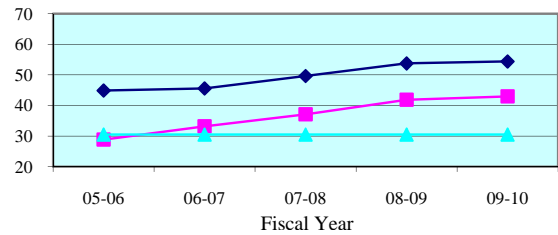

Juror Days Per Trial - Quarterly Data

Quarterly JDPT	Jan-Mar 2010	Apr-Jun 2010	Jul-Sep 2010	Oct-Dec 2010
Ninth Circuit	45.9	39.7	44.4	49.4
Circuit Median	52.9	54.3	53.0	53.5

People Brought In Per Trial - 5 Year Trend

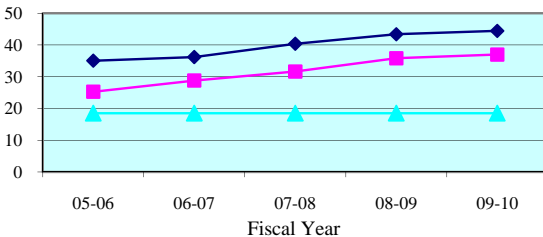

People Brought In Per Trial - Quarterly Data

Quarterly PBI	Jan-Mar 2010	Apr-Jun 2010	Jul-Sep 2010	Oct-Dec 2010
Ninth Circuit	39.7	34.2	39.3	42.9
Circuit Median	43.0	44.3	41.2	44.0

Percent to Voir Dire - 5 Year Trend

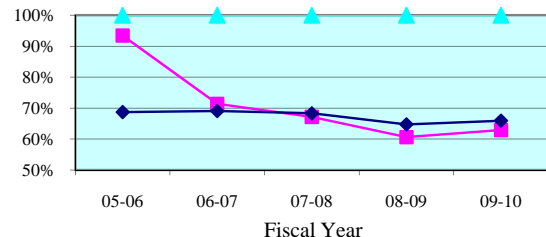

Percent to Voir Dire - Quarterly Data

Quarterly Percent to Voir Dire	Jan-Mar 2010	Apr-Jun 2010	Jul-Sep 2010	Oct-Dec 2010
Ninth Circuit	60.4%	69.0%	61.5%	57.6%
Circuit Median	64.8%	65.8%	67.2%	64.0%

Average Panel Size - 5 Year Trend

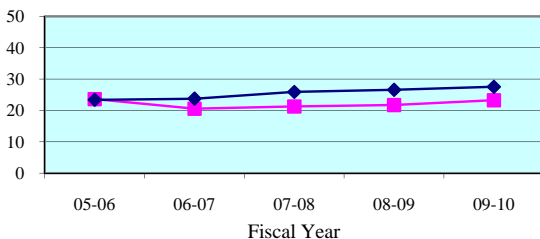

Average Panel Size - Quarterly Data

Quarterly Average Panel Size	Jan-Mar 2010	Apr-Jun 2010	Jul-Sep 2010	Oct-Dec 2010
Ninth Circuit	24.0	23.6	24.1	24.7
Circuit Median	26.7	29.0	27.7	28.3

Number of Trials - 5 Year Trend

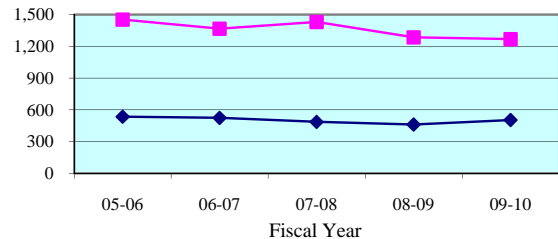

Number of Trials (6 + 12 Person) - Quarterly Data

Quarterly (6 + 12 Person)	Jan-Mar 2010	Apr-Jun 2010	Jul-Sep 2010	Oct-Dec 2010
Ninth Circuit	306	343	268	239
Circuit Median	130	132	125	122

Legend: Circuit Circuit Median Standard

Note: Jury Management data is provided by the clerk of court for each county or the circuit court administrator. This data is self reported through the jury management reports, and the accuracy, validity, and reliability of this data can not be confirmed by OSCA staff.

Summoning Yield - 5 Year Trend

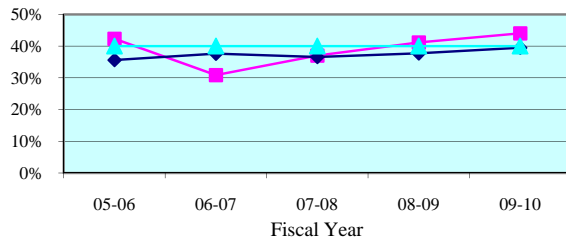

Summoning Yield - Quarterly Data

Quarterly Summoning Yield	Jan-Mar 2010	Apr-Jun 2010	Jul-Sep 2010	Oct-Dec 2010
Orange	47.4%	46.0%	50.0%	51.0%
State Median	40.7%	38.5%	38.0%	39.2%

Juror Days Per Trial - 5 Year Trend

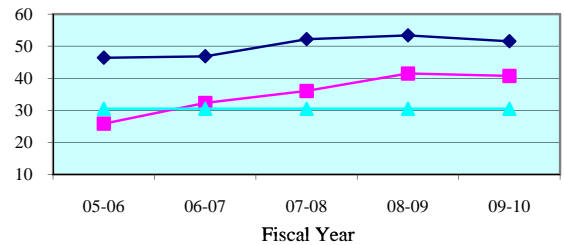

Juror Days Per Trial - Quarterly Data

Quarterly JDPT	Jan-Mar 2010	Apr-Jun 2010	Jul-Sep 2010	Oct-Dec 2010
Orange	44.0	38.0	41.9	48.8
State Median	53.3	51.7	48.8	52.3

People Brought In Per Trial - 5 Year Trend

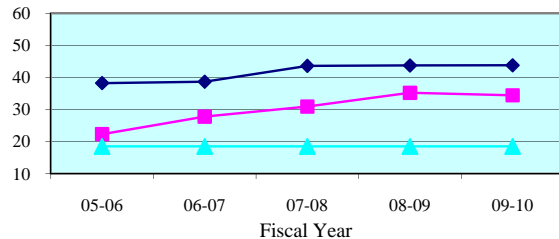

People Brought In Per Trial - Quarterly Data

Quarterly PBI	Jan-Mar 2010	Apr-Jun 2010	Jul-Sep 2010	Oct-Dec 2010
Orange	37.5	32.2	36.6	42.0
State Median	45.1	42.9	45.0	45.5

Percent to Voir Dire - 5 Year Trend

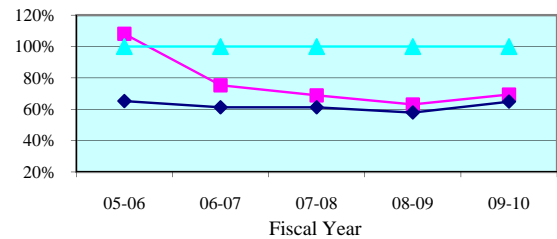

Percent to Voir Dire - Quarterly Data

Quarterly Percent to Voir Dire	Jan-Mar 2010	Apr-Jun 2010	Jul-Sep 2010	Oct-Dec 2010
Orange	66.7%	74.3%	67.8%	61.1%
State Median	61.3%	69.2%	60.9%	54.3%

Average Panel Size - 5 Year Trend

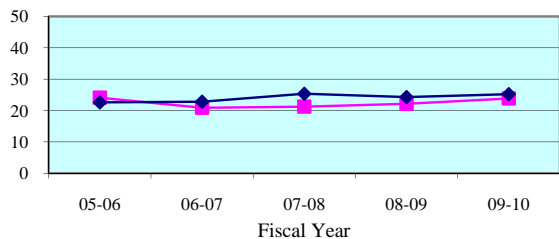

Average Panel Size - Quarterly Data

Quarterly Average Panel Size	Jan-Mar 2010	Apr-Jun 2010	Jul-Sep 2010	Oct-Dec 2010
Orange	25.0	23.9	24.8	25.7
State Median	24.8	26.5	25.0	24.3

Number of Trials - 5 Year Trend

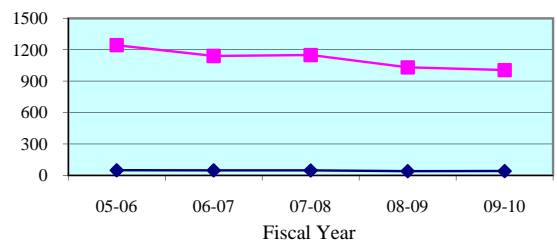

Number of Trials (6 + 12 Person) - Quarterly Data

Quarterly (6 + 12 Person)	Jan-Mar 2010	Apr-Jun 2010	Jul-Sep 2010	Oct-Dec 2010
Orange	239	277	212	189
State Median	11	12	11	10

Legend: County (blue diamond) State Median (pink square) Standard (cyan triangle)

Note: Jury Management data is provided by the clerk of court for each county or the circuit court administrator. This data is self reported through the jury management reports, and the accuracy, validity, and reliability of this data can not be confirmed

Summoning Yield - 5 Year Trend

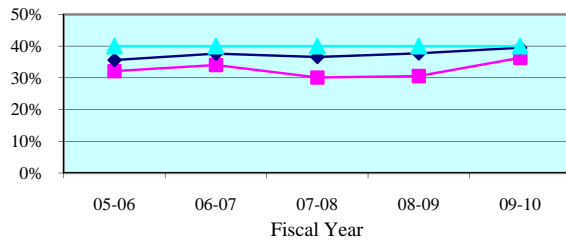

Summoning Yield - Quarterly Data

Quarterly Summoning Yield	Jan-Mar 2010	Apr-Jun 2010	Jul-Sep 2010	Oct-Dec 2010
Osceola	40.6%	38.8%	34.6%	38.1%
State Median	40.7%	38.5%	38.0%	39.2%

Juror Days Per Trial - 5 Year Trend

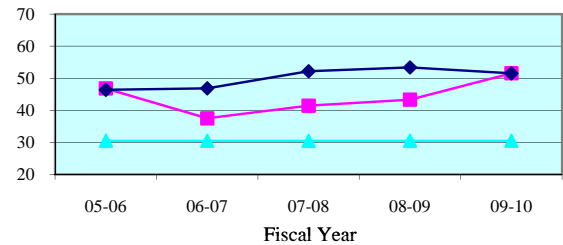

Juror Days Per Trial - Quarterly Data

Quarterly JDPT	Jan-Mar 2010	Apr-Jun 2010	Jul-Sep 2010	Oct-Dec 2010
Osceola	52.6	46.7	53.5	51.6
State Median	53.3	51.7	48.8	52.3

People Brought In Per Trial - 5 Year Trend

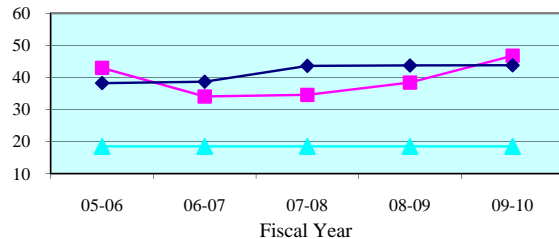

People Brought In Per Trial - Quarterly Data

Quarterly PBI	Jan-Mar 2010	Apr-Jun 2010	Jul-Sep 2010	Oct-Dec 2010
Osceola	47.7	42.9	49.4	46.4
State Median	45.1	42.9	45.0	45.5

Percent to Voir Dire - 5 Year Trend

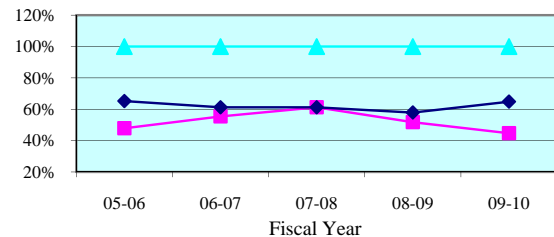

Percent to Voir Dire - Quarterly Data

Quarterly Percent to Voir Dire	Jan-Mar 2010	Apr-Jun 2010	Jul-Sep 2010	Oct-Dec 2010
Osceola	42.8%	52.3%	43.8%	45.5%
State Median	61.3%	69.2%	60.9%	54.3%

Average Panel Size - 5 Year Trend

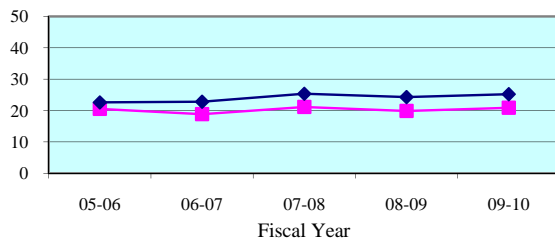

Average Panel Size - Quarterly Data

Quarterly Average Panel Size	Jan-Mar 2010	Apr-Jun 2010	Jul-Sep 2010	Oct-Dec 2010
Osceola	20.4	22.4	21.6	21.1
State Median	24.8	26.5	25.0	24.3

Number of Trials - 5 Year Trend

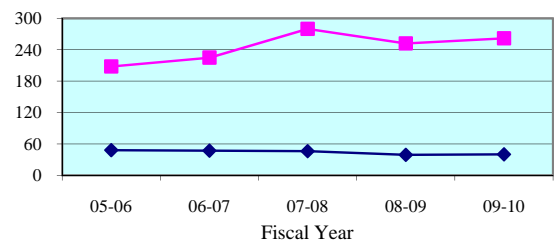

Number of Trials (6 + 12 Person) - Quarterly Data

Quarterly (6 + 12 Person)	Jan-Mar 2010	Apr-Jun 2010	Jul-Sep 2010	Oct-Dec 2010
Osceola	67	66	56	50
State Median	11	12	11	10

Legend: County (blue diamond) State Median (pink square) Standard (cyan triangle)

Note: Jury Management data is provided by the clerk of court for each county or the circuit court administrator. This data is self reported through the jury management reports, and the accuracy, validity, and reliability of this data can not be confirmed

Summoning Yield - 5 Year Trend

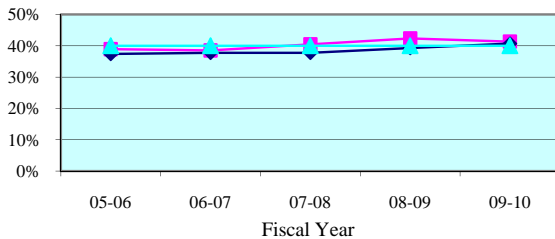

Summoning Yield - Quarterly Data

Quarterly Summoning Yield	Jan-Mar 2010	Apr-Jun 2010	Jul-Sep 2010	Oct-Dec 2010
Tenth Circuit	41.3%	41.7%	41.1%	40.8%
Circuit Median	41.6%	40.3%	40.2%	41.4%

Juror Days Per Trial - 5 Year Trend

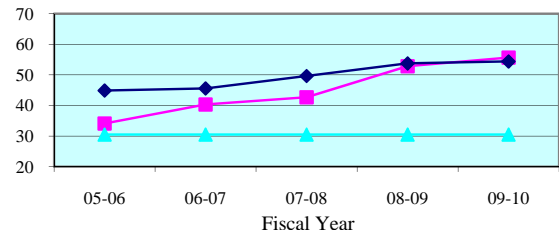

Juror Days Per Trial - Quarterly Data

Quarterly JDPT	Jan-Mar 2010	Apr-Jun 2010	Jul-Sep 2010	Oct-Dec 2010
Tenth Circuit	62.0	49.8	59.0	75.0
Circuit Median	52.9	54.3	53.0	53.5

People Brought In Per Trial - 5 Year Trend

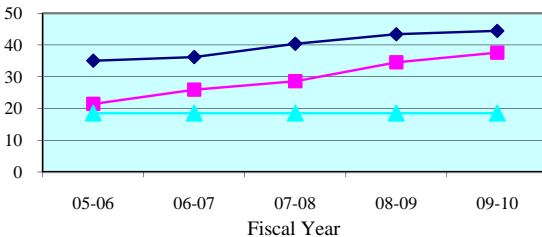

People Brought In Per Trial - Quarterly Data

Quarterly PBI	Jan-Mar 2010	Apr-Jun 2010	Jul-Sep 2010	Oct-Dec 2010
Tenth Circuit	39.2	34.8	42.7	49.4
Circuit Median	43.0	44.3	41.2	44.0

Percent to Voir Dire - 5 Year Trend

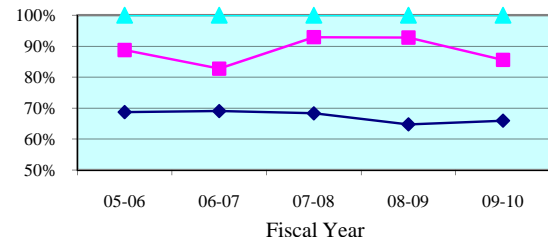

Percent to Voir Dire - Quarterly Data

Quarterly Percent to Voir Dire	Jan-Mar 2010	Apr-Jun 2010	Jul-Sep 2010	Oct-Dec 2010
Tenth Circuit	90.1%	89.9%	79.3%	78.0%
Circuit Median	64.8%	65.8%	67.2%	64.0%

Average Panel Size - 5 Year Trend

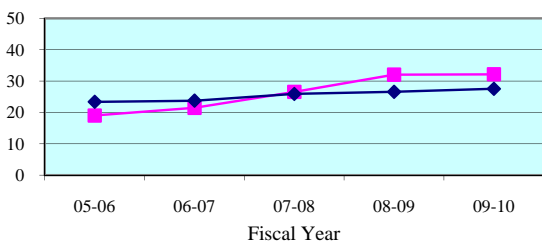

Average Panel Size - Quarterly Data

Quarterly Average Panel Size	Jan-Mar 2010	Apr-Jun 2010	Jul-Sep 2010	Oct-Dec 2010
Tenth Circuit	35.3	31.2	33.9	38.6
Circuit Median	26.7	29.0	27.7	28.3

Number of Trials - 5 Year Trend

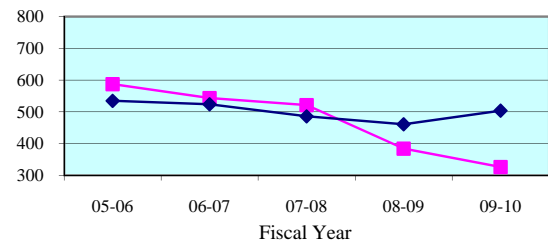

Number of Trials (6 + 12 Person) - Quarterly Data

Quarterly (6 + 12 Person)	Jan-Mar 2010	Apr-Jun 2010	Jul-Sep 2010	Oct-Dec 2010
Tenth Circuit	84	87	80	58
Circuit Median	130	132	125	122

Legend: Circuit Circuit Median Standard

Note: Jury Management data is provided by the clerk of court for each county or the circuit court administrator. This data is self reported through the jury management reports, and the accuracy, validity, and reliability of this data can not be confirmed by OSCA staff.

Summoning Yield - 5 Year Trend

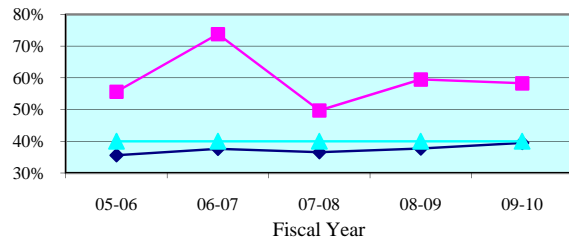

Summoning Yield - Quarterly Data

Quarterly Summoning Yield	Jan-Mar 2010	Apr-Jun 2010	Jul-Sep 2010	Oct-Dec 2010
Hardee	68.9%	48.6%	69.2%	71.9%
State Median	40.7%	38.5%	38.0%	39.2%

Juror Days Per Trial - 5 Year Trend

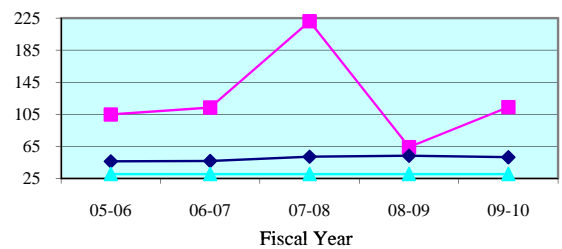

Juror Days Per Trial - Quarterly Data

Quarterly JDPT	Jan-Mar 2010	Apr-Jun 2010	Jul-Sep 2010	Oct-Dec 2010
Hardee	0.0	0.0	60.0	0.0
State Median	53.3	51.7	48.8	52.3

People Brought In Per Trial - 5 Year Trend

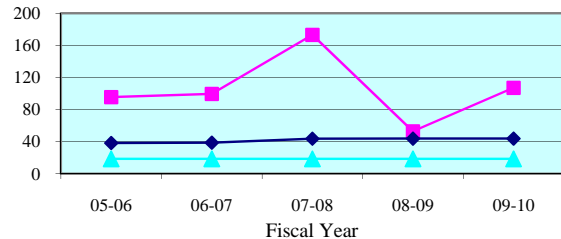

People Brought In Per Trial - Quarterly Data

Quarterly PBI	Jan-Mar 2010	Apr-Jun 2010	Jul-Sep 2010	Oct-Dec 2010
Hardee	0.0	0.0	53.0	0.0
State Median	45.1	42.9	45.0	45.5

Percent to Voir Dire - 5 Year Trend

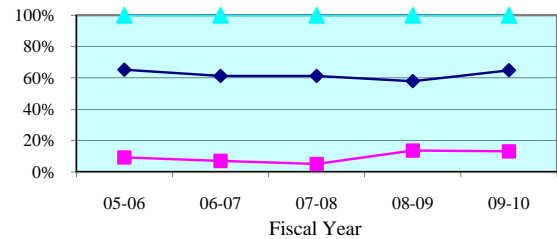

Percent to Voir Dire - Quarterly Data

Quarterly Percent to Voir Dire	Jan-Mar 2010	Apr-Jun 2010	Jul-Sep 2010	Oct-Dec 2010
Hardee	0.0%	0.0%	13.2%	0.0%
State Median	61.3%	69.2%	60.9%	54.3%

Average Panel Size - 5 Year Trend

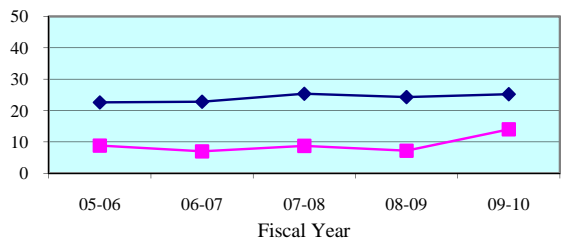

Average Panel Size - Quarterly Data

Quarterly Average Panel Size	Jan-Mar 2010	Apr-Jun 2010	Jul-Sep 2010	Oct-Dec 2010
Hardee	0.0	0.0	7.0	0.0
State Median	24.8	26.5	25.0	24.3

Number of Trials - 5 Year Trend

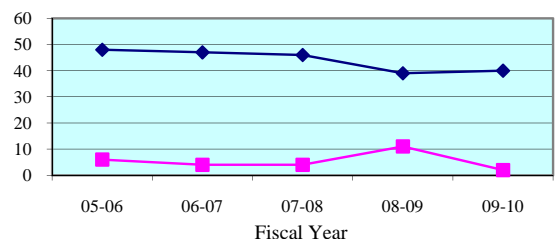

Number of Trials (6 + 12 Person) - Quarterly Data

Quarterly (6 + 12 Person)	Jan-Mar 2010	Apr-Jun 2010	Jul-Sep 2010	Oct-Dec 2010
Hardee	0	0	1	0
State Median	11	12	11	10

Legend: County (blue diamond) State Median (magenta square) Standard (cyan triangle)

Note: Jury Management data is provided by the clerk of court for each county or the circuit court administrator. This data is self reported through the jury management reports, and the accuracy, validity, and reliability of this data can not be confirmed

Summoning Yield - 5 Year Trend

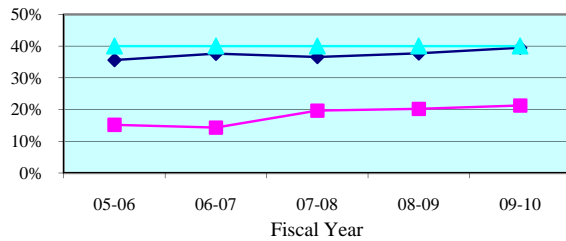

Summoning Yield - Quarterly Data

Quarterly Summoning Yield	Jan-Mar 2010	Apr-Jun 2010	Jul-Sep 2010	Oct-Dec 2010
Highlands	19.1%	19.1%	14.7%	15.2%
State Median	40.7%	38.5%	38.0%	39.2%

Juror Days Per Trial - 5 Year Trend

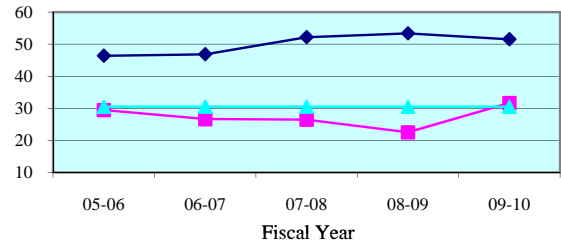

Juror Days Per Trial - Quarterly Data

Quarterly JDPT	Jan-Mar 2010	Apr-Jun 2010	Jul-Sep 2010	Oct-Dec 2010
Highlands	28.6	41.1	30.9	27.3
State Median	53.3	51.7	48.8	52.3

People Brought In Per Trial - 5 Year Trend

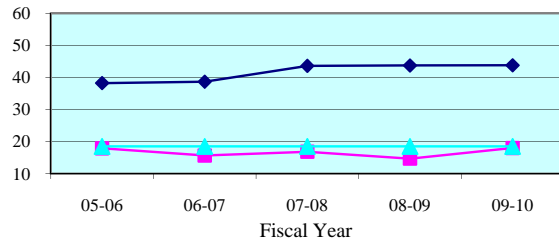

People Brought In Per Trial - Quarterly Data

Quarterly PBI	Jan-Mar 2010	Apr-Jun 2010	Jul-Sep 2010	Oct-Dec 2010
Highlands	14.8	21.0	20.4	16.4
State Median	45.1	42.9	45.0	45.5

Percent to Voir Dire - 5 Year Trend

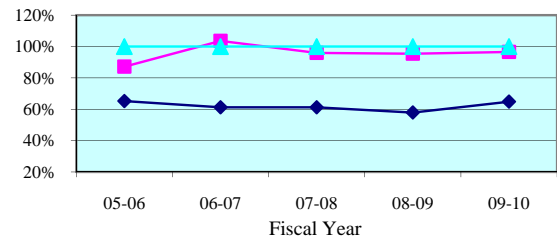

Percent to Voir Dire - Quarterly Data

Quarterly Percent to Voir Dire	Jan-Mar 2010	Apr-Jun 2010	Jul-Sep 2010	Oct-Dec 2010
Highlands	114.9%	102.7%	76.2%	115.5%
State Median	61.3%	69.2%	60.9%	54.3%

Average Panel Size - 5 Year Trend

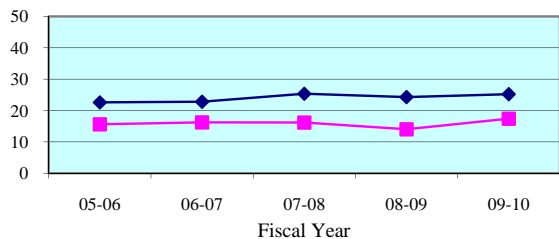

Average Panel Size - Quarterly Data

Quarterly Average Panel Size	Jan-Mar 2010	Apr-Jun 2010	Jul-Sep 2010	Oct-Dec 2010
Highlands	17.0	21.6	15.6	19.0
State Median	24.8	26.5	25.0	24.3

Number of Trials - 5 Year Trend

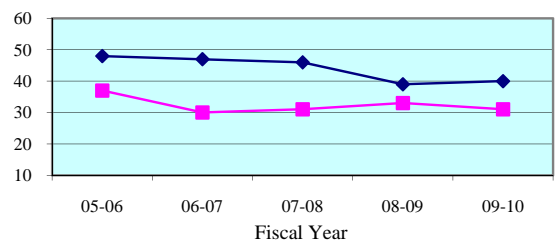

Number of Trials (6 + 12 Person) - Quarterly Data

Quarterly (6 + 12 Person)	Jan-Mar 2010	Apr-Jun 2010	Jul-Sep 2010	Oct-Dec 2010
Highlands	10	7	7	9
State Median	11	12	11	10

Legend: County (blue diamond) State Median (pink square) Standard (cyan triangle)

Note: Jury Management data is provided by the clerk of court for each county or the circuit court administrator. This data is self reported through the jury management reports, and the accuracy, validity, and reliability of this data can not be confirmed

Summoning Yield - 5 Year Trend

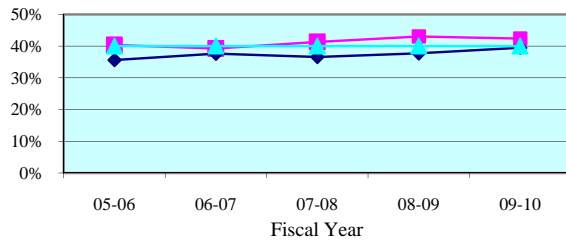

Summoning Yield - Quarterly Data

Quarterly Summoning Yield	Jan-Mar 2010	Apr-Jun 2010	Jul-Sep 2010	Oct-Dec 2010
Polk	42.2%	43.1%	42.3%	42.2%
State Median	40.7%	38.5%	38.0%	39.2%

Juror Days Per Trial - 5 Year Trend

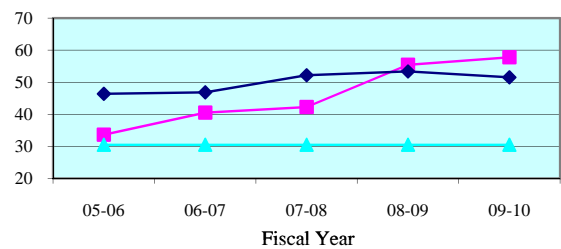

Juror Days Per Trial - Quarterly Data

Quarterly JDPT	Jan-Mar 2010	Apr-Jun 2010	Jul-Sep 2010	Oct-Dec 2010
Polk	65.8	49.4	61.8	83.3
State Median	53.3	51.7	48.8	52.3

People Brought In Per Trial - 5 Year Trend

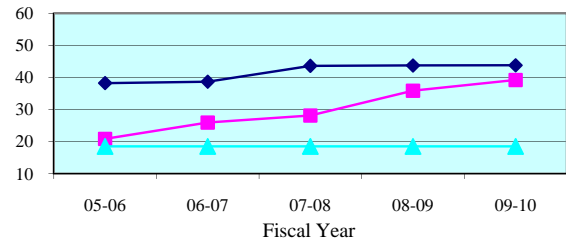

People Brought In Per Trial - Quarterly Data

Quarterly PBI	Jan-Mar 2010	Apr-Jun 2010	Jul-Sep 2010	Oct-Dec 2010
Polk	41.7	34.9	44.7	55.0
State Median	45.1	42.9	45.0	45.5

Percent to Voir Dire - 5 Year Trend

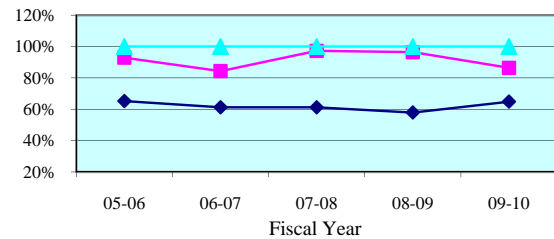

Percent to Voir Dire - Quarterly Data

Quarterly Percent to Voir Dire	Jan-Mar 2010	Apr-Jun 2010	Jul-Sep 2010	Oct-Dec 2010
Polk	90.5%	92.1%	80.5%	76.6%
State Median	61.3%	69.2%	60.9%	54.3%

Average Panel Size - 5 Year Trend

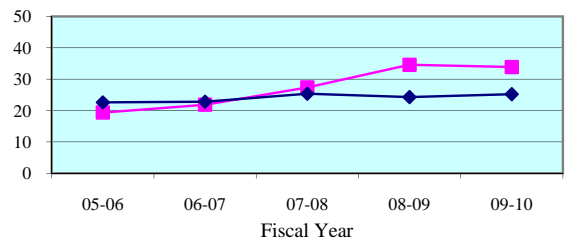

Average Panel Size - Quarterly Data

Quarterly Average Panel Size	Jan-Mar 2010	Apr-Jun 2010	Jul-Sep 2010	Oct-Dec 2010
Polk	37.8	32.1	36.0	42.1
State Median	24.8	26.5	25.0	24.3

Number of Trials - 5 Year Trend

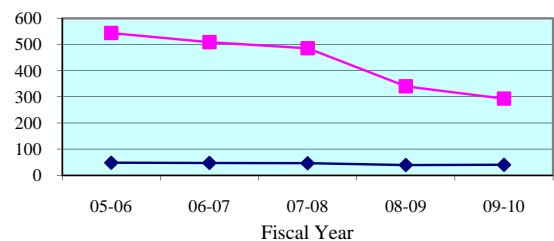

Number of Trials (6 + 12 Person) - Quarterly Data

Quarterly (6 + 12 Person)	Jan-Mar 2010	Apr-Jun 2010	Jul-Sep 2010	Oct-Dec 2010
Polk	74	80	72	49
State Median	11	12	11	10

Legend: County (blue diamond) State Median (pink square) Standard (cyan triangle)

Note: Jury Management data is provided by the clerk of court for each county or the circuit court administrator. This data is self reported through the jury management reports, and the accuracy, validity, and reliability of this data can not be confirmed

Summoning Yield - 5 Year Trend

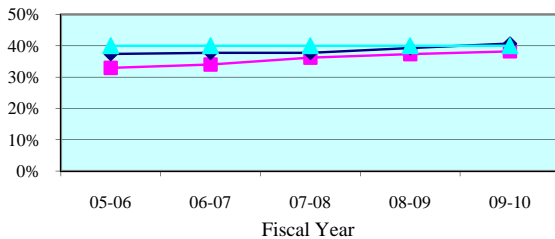

Summoning Yield - Quarterly Data

Quarterly Summoning Yield	Jan-Mar 2010	Apr-Jun 2010	Jul-Sep 2010	Oct-Dec 2010
Eleventh Circuit	37.6%	39.1%	38.0%	37.3%
Circuit Median	41.6%	40.3%	40.2%	41.4%

Juror Days Per Trial - 5 Year Trend

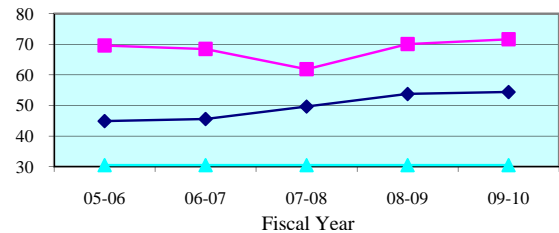

Juror Days Per Trial - Quarterly Data

Quarterly JDPT	Jan-Mar 2010	Apr-Jun 2010	Jul-Sep 2010	Oct-Dec 2010
Eleventh Circuit	67.5	70.2	77.8	64.9
Circuit Median	52.9	54.3	53.0	53.5

People Brought In Per Trial - 5 Year Trend

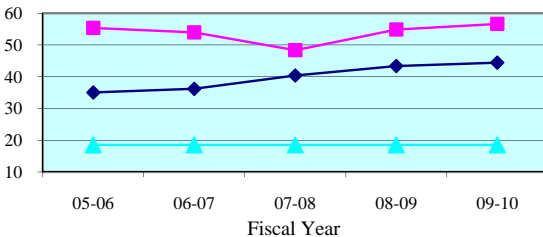

People Brought In Per Trial - Quarterly Data

Quarterly PBI	Jan-Mar 2010	Apr-Jun 2010	Jul-Sep 2010	Oct-Dec 2010
Eleventh Circuit	52.3	54.7	62.6	50.0
Circuit Median	43.0	44.3	41.2	44.0

Percent to Voir Dire - 5 Year Trend

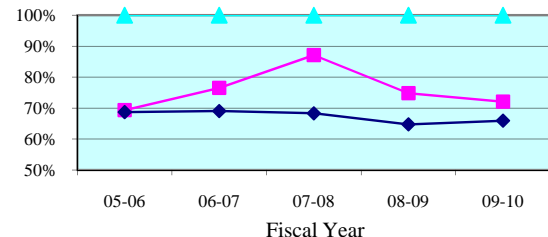

Percent to Voir Dire - Quarterly Data

Quarterly Percent to Voir Dire	Jan-Mar 2010	Apr-Jun 2010	Jul-Sep 2010	Oct-Dec 2010
Eleventh Circuit	81.2%	73.0%	65.9%	78.5%
Circuit Median	64.8%	65.8%	67.2%	64.0%

Average Panel Size - 5 Year Trend

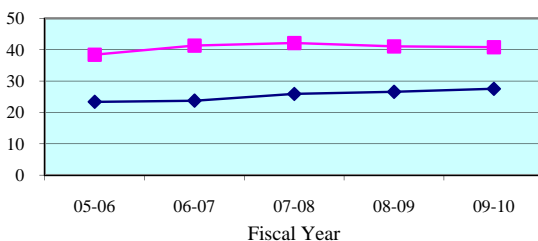

Average Panel Size - Quarterly Data

Quarterly Average Panel Size	Jan-Mar 2010	Apr-Jun 2010	Jul-Sep 2010	Oct-Dec 2010
Eleventh Circuit	42.5	39.9	41.2	39.2
Circuit Median	26.7	29.0	27.7	28.3

Number of Trials - 5 Year Trend

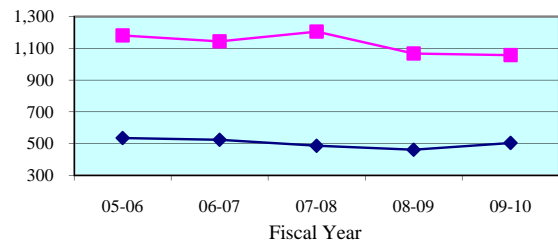

Number of Trials (6 + 12 Person) - Quarterly Data

Quarterly (6 + 12 Person)	Jan-Mar 2010	Apr-Jun 2010	Jul-Sep 2010	Oct-Dec 2010
Eleventh Circuit	286	282	225	240
Circuit Median	130	132	125	122

Legend: Circuit (blue line with diamonds) Circuit Median (red line with squares) Standard (green line with triangles)

Note: Jury Management data is provided by the clerk of court for each county or the circuit court administrator. This data is self reported through the jury management reports, and the accuracy, validity, and reliability of this data can not be confirmed by OSCA staff.

Summoning Yield - 5 Year Trend

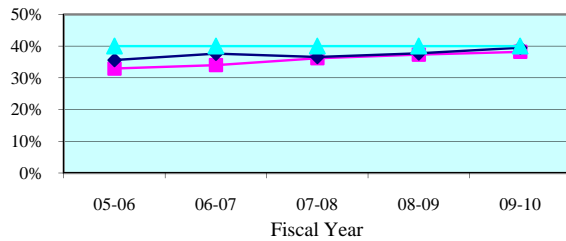

Summoning Yield - Quarterly Data

Quarterly Summoning Yield	Jan-Mar 2010	Apr-Jun 2010	Jul-Sep 2010	Oct-Dec 2010
Dade	37.6%	39.1%	38.0%	37.3%
State Median	40.7%	38.5%	38.0%	39.2%

Juror Days Per Trial - 5 Year Trend

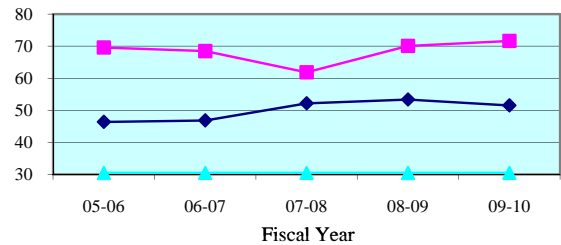

Juror Days Per Trial - Quarterly Data

Quarterly JDPT	Jan-Mar 2010	Apr-Jun 2010	Jul-Sep 2010	Oct-Dec 2010
Dade	67.5	70.2	77.8	64.9
State Median	53.3	51.7	48.8	52.3

People Brought In Per Trial - 5 Year Trend

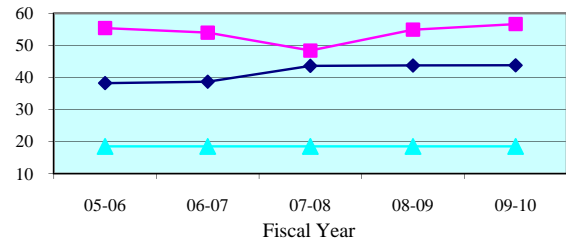

People Brought In Per Trial - Quarterly Data

Quarterly PBI	Jan-Mar 2010	Apr-Jun 2010	Jul-Sep 2010	Oct-Dec 2010
Dade	52.3	54.7	62.6	50.0
State Median	45.1	42.9	45.0	45.5

Percent to Voir Dire - 5 Year Trend

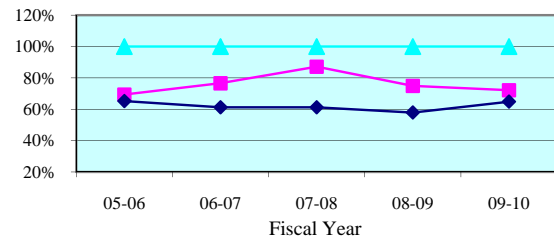

Percent to Voir Dire - Quarterly Data

Quarterly Percent to Voir Dire	Jan-Mar 2010	Apr-Jun 2010	Jul-Sep 2010	Oct-Dec 2010
Dade	81.2%	73.0%	65.9%	78.5%
State Median	61.3%	69.2%	60.9%	54.3%

Average Panel Size - 5 Year Trend

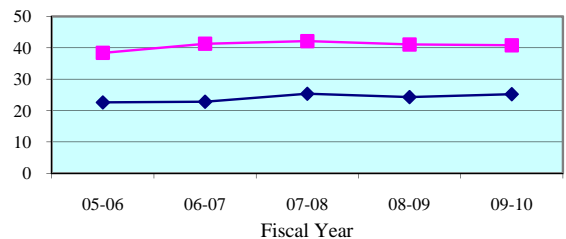

Average Panel Size - Quarterly Data

Quarterly Average Panel Size	Jan-Mar 2010	Apr-Jun 2010	Jul-Sep 2010	Oct-Dec 2010
Dade	42.5	39.9	41.2	39.2
State Median	24.8	26.5	25.0	24.3

Number of Trials - 5 Year Trend

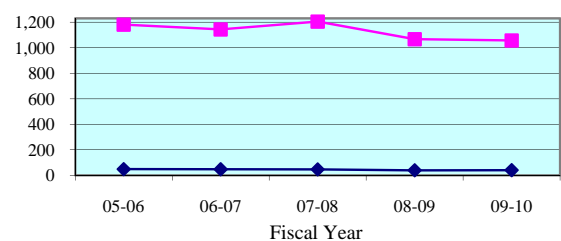

Number of Trials (6 + 12 Person) - Quarterly Data

Quarterly (6 + 12 Person)	Jan-Mar 2010	Apr-Jun 2010	Jul-Sep 2010	Oct-Dec 2010
Dade	286	282	225	240
State Median	11	12	11	10

Legend: County (blue line with diamonds) State Median (red line with squares) Standard (green line with triangles)

Note: Jury Management data is provided by the clerk of court for each county or the circuit court administrator. This data is self reported through the jury management reports, and the accuracy, validity, and reliability of this data can not be confirmed

Summoning Yield - 5 Year Trend

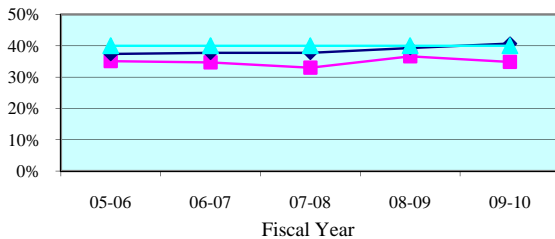

Summoning Yield - Quarterly Data

Quarterly Summoning Yield	Jan-Mar 2010	Apr-Jun 2010	Jul-Sep 2010	Oct-Dec 2010
Twelfth Circuit	35.6%	36.0%	33.1%	38.7%
Circuit Median	41.6%	40.3%	40.2%	41.4%

Juror Days Per Trial - 5 Year Trend

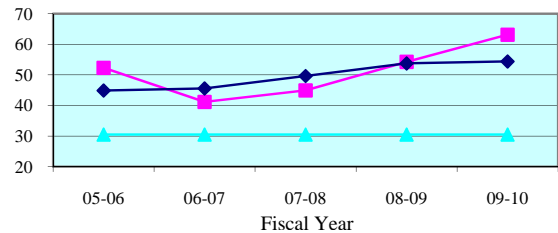

Juror Days Per Trial - Quarterly Data

Quarterly JDPT	Jan-Mar 2010	Apr-Jun 2010	Jul-Sep 2010	Oct-Dec 2010
Twelfth Circuit	67.3	64.1	76.3	68.1
Circuit Median	52.9	54.3	53.0	53.5

People Brought In Per Trial - 5 Year Trend

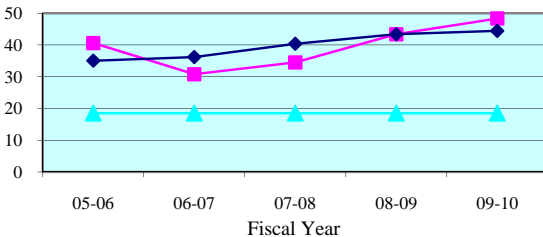

People Brought In Per Trial - Quarterly Data

Quarterly PBI	Jan-Mar 2010	Apr-Jun 2010	Jul-Sep 2010	Oct-Dec 2010
Twelfth Circuit	49.5	47.8	58.3	54.2
Circuit Median	43.0	44.3	41.2	44.0

Percent to Voir Dire - 5 Year Trend

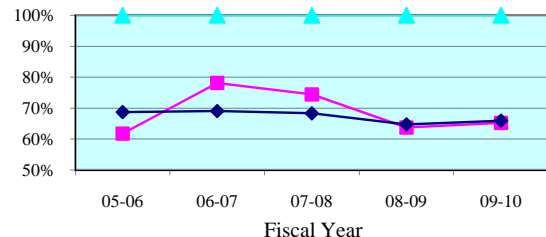

Percent to Voir Dire - Quarterly Data

Quarterly Percent to Voir Dire	Jan-Mar 2010	Apr-Jun 2010	Jul-Sep 2010	Oct-Dec 2010
Twelfth Circuit	64.8%	65.7%	56.8%	62.1%
Circuit Median	64.8%	65.8%	67.2%	64.0%

Average Panel Size - 5 Year Trend

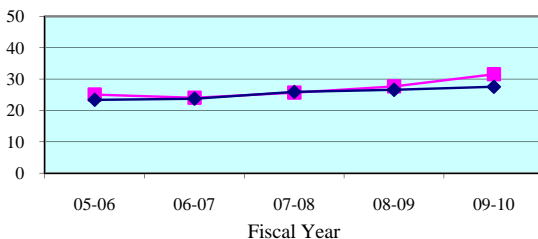

Average Panel Size - Quarterly Data

Quarterly Average Panel Size	Jan-Mar 2010	Apr-Jun 2010	Jul-Sep 2010	Oct-Dec 2010
Twelfth Circuit	32.1	31.4	33.1	33.6
Circuit Median	26.7	29.0	27.7	28.3

Number of Trials - 5 Year Trend

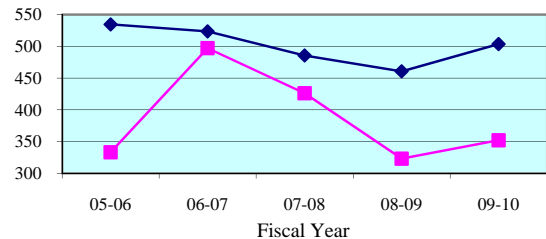

Number of Trials (6 + 12 Person) - Quarterly Data

Quarterly (6 + 12 Person)	Jan-Mar 2010	Apr-Jun 2010	Jul-Sep 2010	Oct-Dec 2010
Twelfth Circuit	90	89	68	74
Circuit Median	130	132	125	122

Legend: Circuit Circuit Median Standard

Note: Jury Management data is provided by the clerk of court for each county or the circuit court administrator. This data is self reported through the jury management reports, and the accuracy, validity, and reliability of this data can not be confirmed by OSCA staff.

Summoning Yield - 5 Year Trend

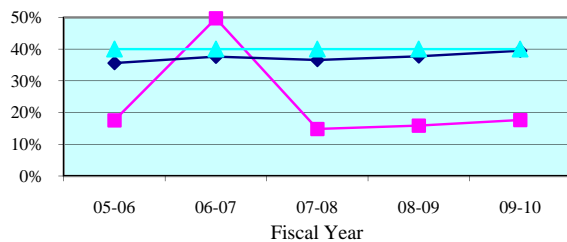

Summoning Yield - Quarterly Data

Quarterly Summoning Yield	Jan-Mar 2010	Apr-Jun 2010	Jul-Sep 2010	Oct-Dec 2010
Desoto	12.3%	18.5%	12.9%	12.3%
State Median	40.7%	38.5%	38.0%	39.2%

Juror Days Per Trial - 5 Year Trend

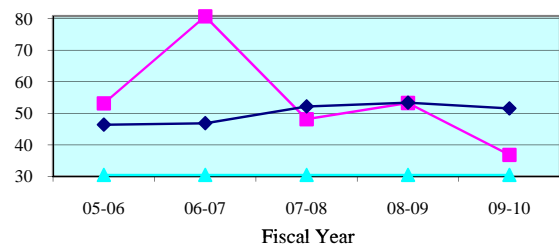

Juror Days Per Trial - Quarterly Data

Quarterly JDPT	Jan-Mar 2010	Apr-Jun 2010	Jul-Sep 2010	Oct-Dec 2010
Desoto	65.7	24.8	52.0	113.7
State Median	53.3	51.7	48.8	52.3

People Brought In Per Trial - 5 Year Trend

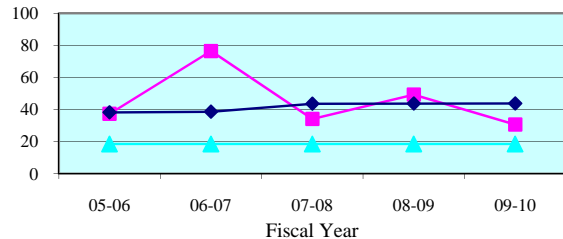

People Brought In Per Trial - Quarterly Data

Quarterly PBI	Jan-Mar 2010	Apr-Jun 2010	Jul-Sep 2010	Oct-Dec 2010
Desoto	61.0	19.8	45.0	84.7
State Median	45.1	42.9	45.0	45.5

Percent to Voir Dire - 5 Year Trend

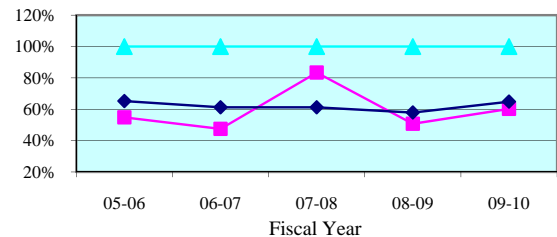

Percent to Voir Dire - Quarterly Data

Quarterly Percent to Voir Dire	Jan-Mar 2010	Apr-Jun 2010	Jul-Sep 2010	Oct-Dec 2010
Desoto	31.1%	69.6%	100.0%	49.2%
State Median	61.3%	69.2%	60.9%	54.3%

Average Panel Size - 5 Year Trend

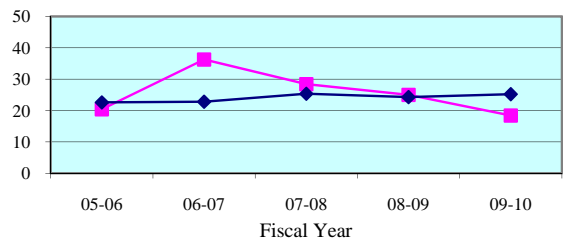

Average Panel Size - Quarterly Data

Quarterly Average Panel Size	Jan-Mar 2010	Apr-Jun 2010	Jul-Sep 2010	Oct-Dec 2010
Desoto	19.0	13.8	45.0	41.7
State Median	24.8	26.5	25.0	24.3

Number of Trials - 5 Year Trend

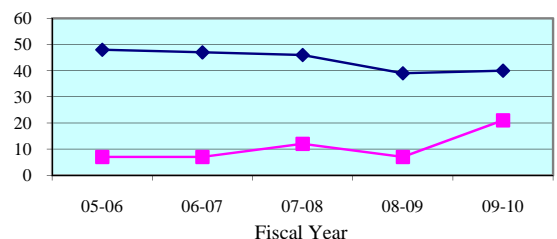

Number of Trials (6 + 12 Person) - Quarterly Data

Quarterly (6 + 12 Person)	Jan-Mar 2010	Apr-Jun 2010	Jul-Sep 2010	Oct-Dec 2010
Desoto	3	8	1	3
State Median	11	12	11	10

Legend: County (blue diamond) State Median (pink square) Standard (cyan triangle)

Note: Jury Management data is provided by the clerk of court for each county or the circuit court administrator. This data is self reported through the jury management reports, and the accuracy, validity, and reliability of this data can not be confirmed

Summoning Yield - 5 Year Trend

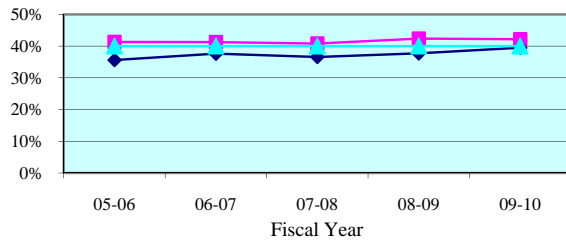

Summoning Yield - Quarterly Data

Quarterly Summoning Yield	Jan-Mar 2010	Apr-Jun 2010	Jul-Sep 2010	Oct-Dec 2010
Manatee	41.6%	41.7%	39.9%	45.5%
State Median	40.7%	38.5%	38.0%	39.2%

Juror Days Per Trial - 5 Year Trend

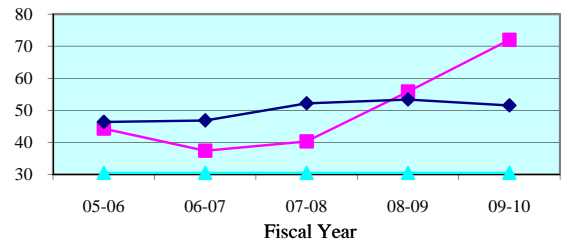

Juror Days Per Trial - Quarterly Data

Quarterly JDPT	Jan-Mar 2010	Apr-Jun 2010	Jul-Sep 2010	Oct-Dec 2010
Manatee	72.6	84.4	85.2	65.1
State Median	53.3	51.7	48.8	52.3

People Brought In Per Trial - 5 Year Trend

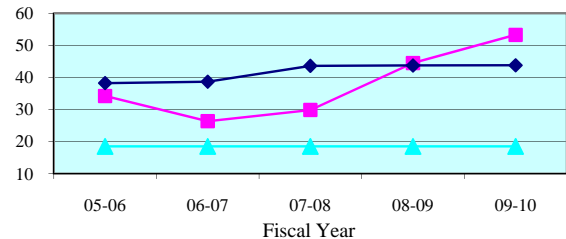

People Brought In Per Trial - Quarterly Data

Quarterly PBI	Jan-Mar 2010	Apr-Jun 2010	Jul-Sep 2010	Oct-Dec 2010
Manatee	49.8	60.1	56.8	50.5
State Median	45.1	42.9	45.0	45.5

Percent to Voir Dire - 5 Year Trend

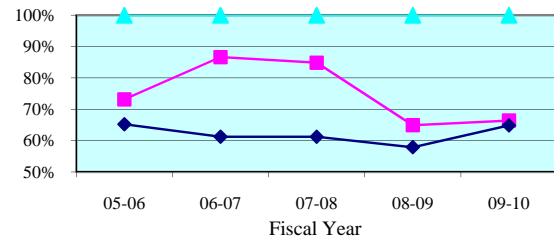

Percent to Voir Dire - Quarterly Data

Quarterly Percent to Voir Dire	Jan-Mar 2010	Apr-Jun 2010	Jul-Sep 2010	Oct-Dec 2010
Manatee	71.2%	60.6%	63.5%	65.2%
State Median	61.3%	69.2%	60.9%	54.3%

Average Panel Size - 5 Year Trend

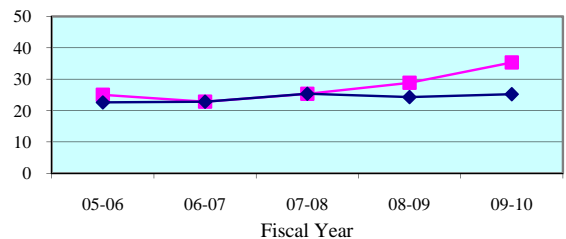

Average Panel Size - Quarterly Data

Quarterly Average Panel Size	Jan-Mar 2010	Apr-Jun 2010	Jul-Sep 2010	Oct-Dec 2010
Manatee	35.4	36.4	36.1	32.9
State Median	24.8	26.5	25.0	24.3

Number of Trials - 5 Year Trend

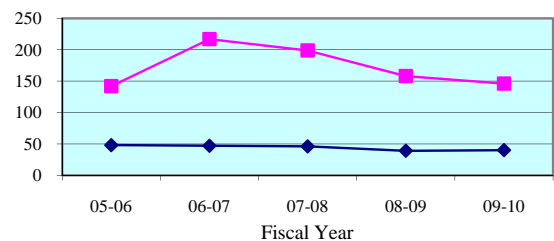

Number of Trials (6 + 12 Person) - Quarterly Data

Quarterly (6 + 12 Person)	Jan-Mar 2010	Apr-Jun 2010	Jul-Sep 2010	Oct-Dec 2010
Manatee	43	34	32	35
State Median	11	12	11	10

Legend: County (blue diamond) State Median (pink square) Standard (cyan triangle)

Note: Jury Management data is provided by the clerk of court for each county or the circuit court administrator. This data is self reported through the jury management reports, and the accuracy, validity, and reliability of this data can not be confirmed

Summoning Yield - 5 Year Trend

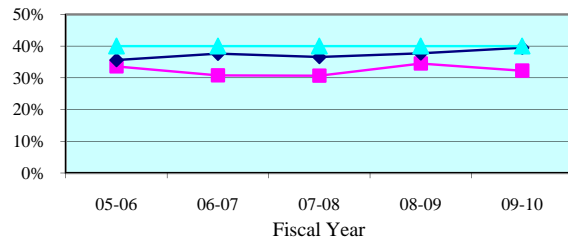

Summoning Yield - Quarterly Data

Quarterly Summoning Yield	Jan-Mar 2010	Apr-Jun 2010	Jul-Sep 2010	Oct-Dec 2010
Sarasota	35.0%	33.8%	30.0%	37.7%
State Median	40.7%	38.5%	38.0%	39.2%

Juror Days Per Trial - 5 Year Trend

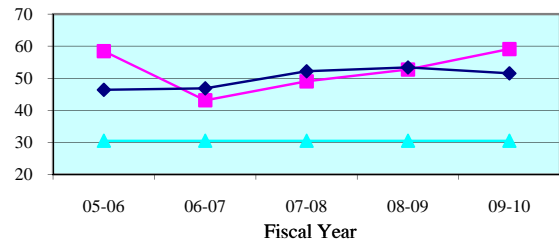

Juror Days Per Trial - Quarterly Data

Quarterly JDPT	Jan-Mar 2010	Apr-Jun 2010	Jul-Sep 2010	Oct-Dec 2010
Sarasota	62.2	56.2	68.9	67.2
State Median	53.3	51.7	48.8	52.3

People Brought In Per Trial - 5 Year Trend

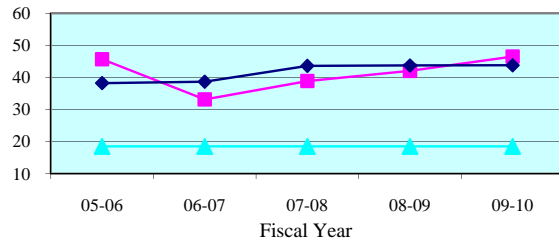

People Brought In Per Trial - Quarterly Data

Quarterly PBI	Jan-Mar 2010	Apr-Jun 2010	Jul-Sep 2010	Oct-Dec 2010
Sarasota	48.4	43.6	60.1	55.2
State Median	45.1	42.9	45.0	45.5

Percent to Voir Dire - 5 Year Trend

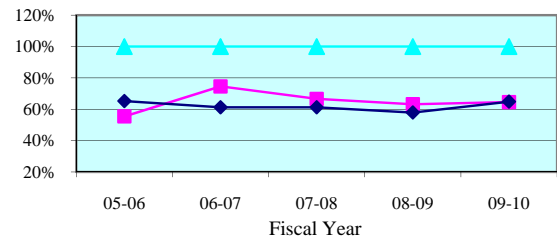

Percent to Voir Dire - Quarterly Data

Quarterly Percent to Voir Dire	Jan-Mar 2010	Apr-Jun 2010	Jul-Sep 2010	Oct-Dec 2010
Sarasota	61.3%	70.4%	50.0%	60.9%
State Median	61.3%	69.2%	60.9%	54.3%

Average Panel Size - 5 Year Trend

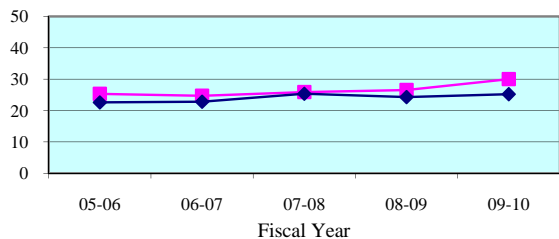

Average Panel Size - Quarterly Data

Quarterly Average Panel Size	Jan-Mar 2010	Apr-Jun 2010	Jul-Sep 2010	Oct-Dec 2010
Sarasota	29.7	30.7	30.1	33.6
State Median	24.8	26.5	25.0	24.3

Number of Trials - 5 Year Trend

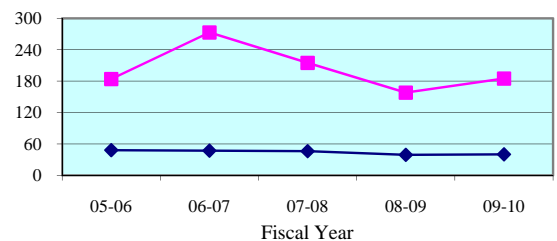

Number of Trials (6 + 12 Person) - Quarterly Data

Quarterly (6 + 12 Person)	Jan-Mar 2010	Apr-Jun 2010	Jul-Sep 2010	Oct-Dec 2010
Sarasota	44	47	35	36
State Median	11	12	11	10

Legend: County (blue line with diamonds) State Median (pink line with squares) Standard (cyan line with triangles)

Note: Jury Management data is provided by the clerk of court for each county or the circuit court administrator. This data is self reported through the jury management reports, and the accuracy, validity, and reliability of this data can not be confirmed

Summoning Yield - 5 Year Trend

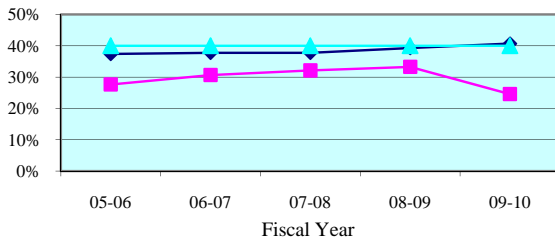

Summoning Yield - Quarterly Data

Quarterly Summoning Yield	Jan-Mar 2010	Apr-Jun 2010	Jul-Sep 2010	Oct-Dec 2010
Thirteenth Circuit	22.6%	22.5%	22.3%	22.8%
Circuit Median	41.6%	40.3%	40.2%	41.4%

Juror Days Per Trial - 5 Year Trend

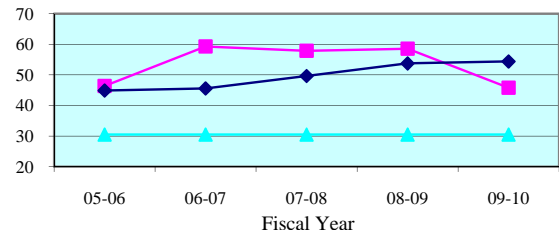

Juror Days Per Trial - Quarterly Data

Quarterly JDPT	Jan-Mar 2010	Apr-Jun 2010	Jul-Sep 2010	Oct-Dec 2010
Thirteenth Circuit	42.7	46.9	48.8	42.1
Circuit Median	52.9	54.3	53.0	53.5

People Brought In Per Trial - 5 Year Trend

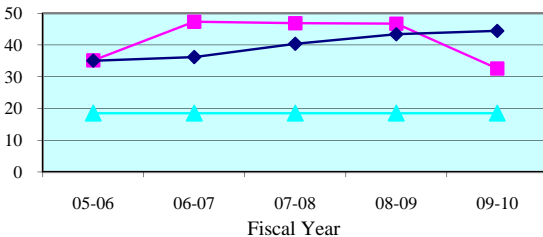

People Brought In Per Trial - Quarterly Data

Quarterly PBI	Jan-Mar 2010	Apr-Jun 2010	Jul-Sep 2010	Oct-Dec 2010
Thirteenth Circuit	27.4	35.3	36.6	29.9
Circuit Median	43.0	44.3	41.2	44.0

Percent to Voir Dire - 5 Year Trend

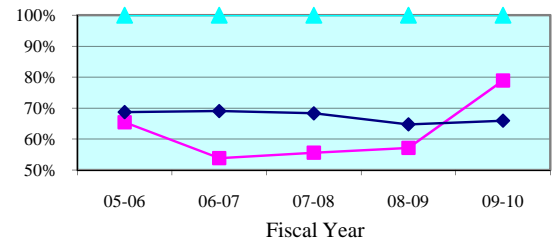

Percent to Voir Dire - Quarterly Data

Quarterly Percent to Voir Dire	Jan-Mar 2010	Apr-Jun 2010	Jul-Sep 2010	Oct-Dec 2010
Thirteenth Circuit	91.7%	82.4%	78.2%	85.4%
Circuit Median	64.8%	65.8%	67.2%	64.0%

Average Panel Size - 5 Year Trend

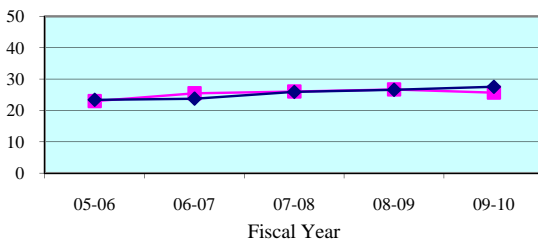

Average Panel Size - Quarterly Data

Quarterly Average Panel Size	Jan-Mar 2010	Apr-Jun 2010	Jul-Sep 2010	Oct-Dec 2010
Thirteenth Circuit	25.1	29.1	28.6	25.5
Circuit Median	26.7	29.0	27.7	28.3

Number of Trials - 5 Year Trend

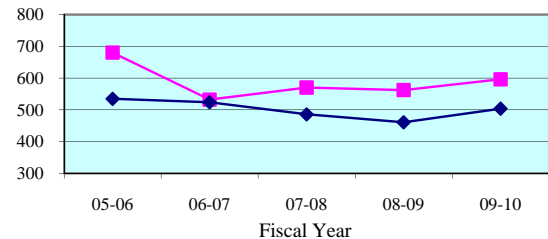

Number of Trials (6 + 12 Person) - Quarterly Data

Quarterly (6 + 12 Person)	Jan-Mar 2010	Apr-Jun 2010	Jul-Sep 2010	Oct-Dec 2010
Thirteenth Circuit	182	138	134	150
Circuit Median	130	132	125	122

Legend: Circuit Circuit Median Standard

Note: Jury Management data is provided by the clerk of court for each county or the circuit court administrator. This data is self reported through the jury management reports, and the accuracy, validity, and reliability of this data can not be confirmed by OSCA staff.

Summoning Yield - 5 Year Trend

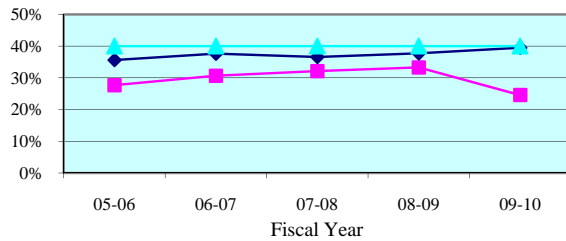

Summoning Yield - Quarterly Data

Quarterly Summoning Yield	Jan-Mar 2010	Apr-Jun 2010	Jul-Sep 2010	Oct-Dec 2010
Hillsborough	22.6%	22.5%	22.3%	22.8%
State Median	40.7%	38.5%	38.0%	39.2%

Juror Days Per Trial - 5 Year Trend

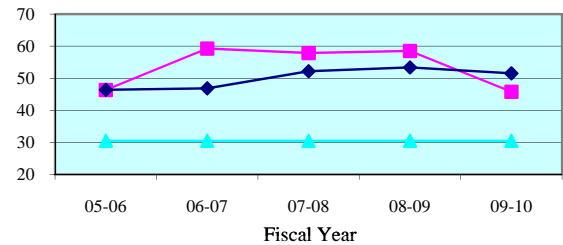

Juror Days Per Trial - Quarterly Data

Quarterly JDPT	Jan-Mar 2010	Apr-Jun 2010	Jul-Sep 2010	Oct-Dec 2010
Hillsborough	42.7	46.9	48.8	42.1
State Median	53.3	51.7	48.8	52.3

People Brought In Per Trial - 5 Year Trend

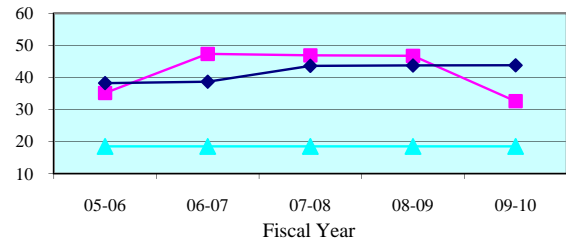

People Brought In Per Trial - Quarterly Data

Quarterly PBI	Jan-Mar 2010	Apr-Jun 2010	Jul-Sep 2010	Oct-Dec 2010
Hillsborough	27.4	35.3	36.6	29.9
State Median	45.1	42.9	45.0	45.5

Percent to Voir Dire - 5 Year Trend

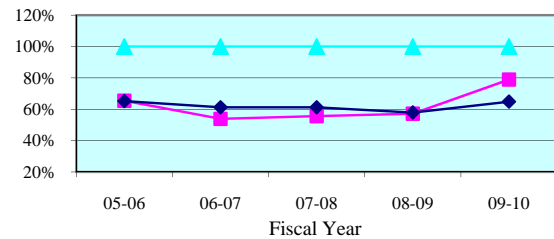

Percent to Voir Dire - Quarterly Data

Quarterly Percent to Voir Dire	Jan-Mar 2010	Apr-Jun 2010	Jul-Sep 2010	Oct-Dec 2010
Hillsborough	91.7%	82.4%	78.2%	85.4%
State Median	61.3%	69.2%	60.9%	54.3%

Average Panel Size - 5 Year Trend

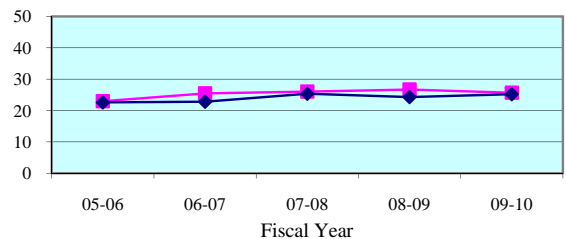

Average Panel Size - Quarterly Data

Quarterly Average Panel Size	Jan-Mar 2010	Apr-Jun 2010	Jul-Sep 2010	Oct-Dec 2010
Hillsborough	25.1	29.1	28.6	25.5
State Median	24.8	26.5	25.0	24.3

Number of Trials - 5 Year Trend

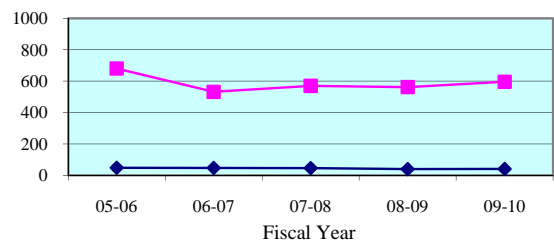

Number of Trials (6 + 12 Person) - Quarterly Data

Quarterly (6 + 12 Person)	Jan-Mar 2010	Apr-Jun 2010	Jul-Sep 2010	Oct-Dec 2010
Hillsborough	182	138	134	150
State Median	11	12	11	10

Legend: County (cyan triangle) State Median (magenta square) Standard (dark blue diamond)

Note: Jury Management data is provided by the clerk of court for each county or the circuit court administrator. This data is self reported through the jury management reports, and the accuracy, validity, and reliability of this data can not be confirmed

Summoning Yield - 5 Year Trend

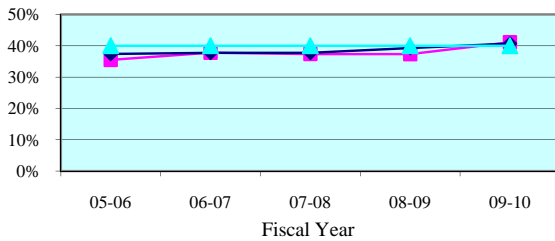

Summoning Yield - Quarterly Data

Quarterly Summoning Yield	Jan-Mar 2010	Apr-Jun 2010	Jul-Sep 2010	Oct-Dec 2010
Fourteenth Circuit	41.9%	39.1%	36.8%	38.2%
Circuit Median	41.6%	40.3%	40.2%	41.4%

Juror Days Per Trial - 5 Year Trend

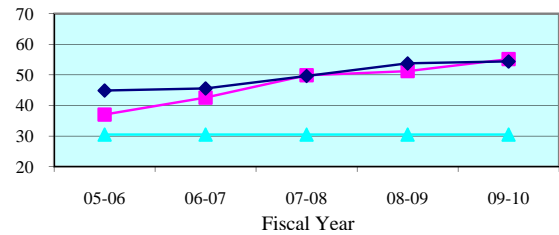

Juror Days Per Trial - Quarterly Data

Quarterly JDPT	Jan-Mar 2010	Apr-Jun 2010	Jul-Sep 2010	Oct-Dec 2010
Fourteenth Circuit	62.2	53.7	68.8	48.5
Circuit Median	52.9	54.3	53.0	53.5

People Brought In Per Trial - 5 Year Trend

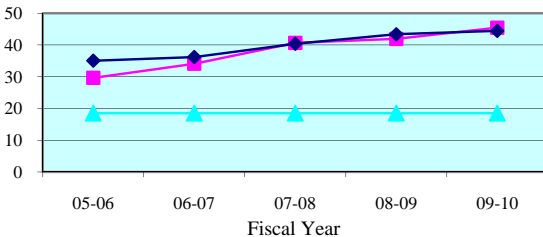

People Brought In Per Trial - Quarterly Data

Quarterly PBI	Jan-Mar 2010	Apr-Jun 2010	Jul-Sep 2010	Oct-Dec 2010
Fourteenth Circuit	50.0	44.4	55.8	38.8
Circuit Median	43.0	44.3	41.2	44.0

Percent to Voir Dire - 5 Year Trend

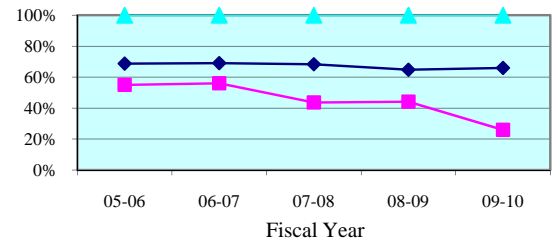

Percent to Voir Dire - Quarterly Data

Quarterly Percent to Voir Dire	Jan-Mar 2010	Apr-Jun 2010	Jul-Sep 2010	Oct-Dec 2010
Fourteenth Circuit	28.2%	23.5%	24.0%	24.8%
Circuit Median	64.8%	65.8%	67.2%	64.0%

Average Panel Size - 5 Year Trend

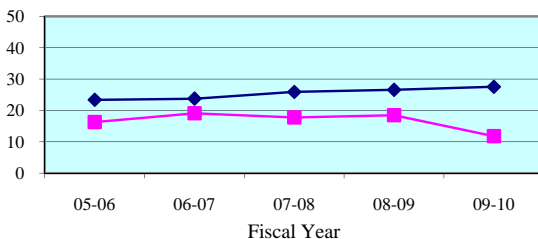

Average Panel Size - Quarterly Data

Quarterly Average Panel Size	Jan-Mar 2010	Apr-Jun 2010	Jul-Sep 2010	Oct-Dec 2010
Fourteenth Circuit	14.1	10.4	13.4	9.6
Circuit Median	26.7	29.0	27.7	28.3

Number of Trials - 5 Year Trend

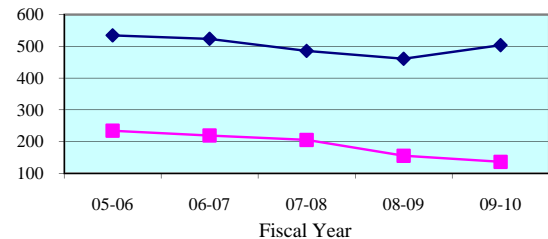

Number of Trials (6 + 12 Person) - Quarterly Data

Quarterly (6 + 12 Person)	Jan-Mar 2010	Apr-Jun 2010	Jul-Sep 2010	Oct-Dec 2010
Fourteenth Circuit	39	31	24	32
Circuit Median	130	132	125	122

Legend: Circuit (blue line with triangles) Circuit Median (red line with squares) Standard (green line with diamonds)

Note: Jury Management data is provided by the clerk of court for each county or the circuit court administrator. This data is self reported through the jury management reports, and the accuracy, validity, and reliability of this data can not be confirmed by OSCA staff.

Summoning Yield - 5 Year Trend

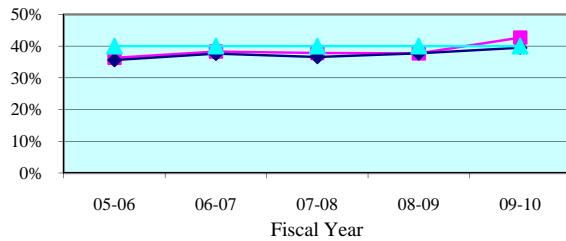

Summoning Yield - Quarterly Data

Quarterly Summoning Yield	Jan-Mar 2010	Apr-Jun 2010	Jul-Sep 2010	Oct-Dec 2010
Bay	43.3%	38.9%	35.0%	38.3%
State Median	40.7%	38.5%	38.0%	39.2%

Juror Days Per Trial - 5 Year Trend

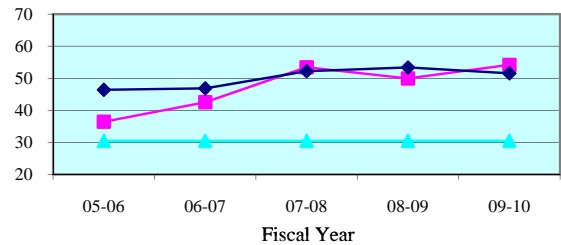

Juror Days Per Trial - Quarterly Data

Quarterly JDPT	Jan-Mar 2010	Apr-Jun 2010	Jul-Sep 2010	Oct-Dec 2010
Bay	61.8	42.9	63.0	43.2
State Median	53.3	51.7	48.8	52.3

People Brought In Per Trial - 5 Year Trend

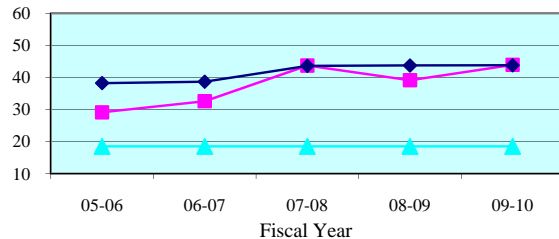

People Brought In Per Trial - Quarterly Data

Quarterly PBI	Jan-Mar 2010	Apr-Jun 2010	Jul-Sep 2010	Oct-Dec 2010
Bay	48.8	34.9	46.1	32.4
State Median	45.1	42.9	45.0	45.5

Percent to Voir Dire - 5 Year Trend

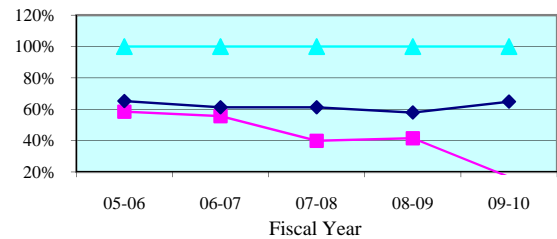

Percent to Voir Dire - Quarterly Data

Quarterly Percent to Voir Dire	Jan-Mar 2010	Apr-Jun 2010	Jul-Sep 2010	Oct-Dec 2010
Bay	15.4%	20.4%	22.3%	22.3%
State Median	61.3%	69.2%	60.9%	54.3%

Average Panel Size - 5 Year Trend

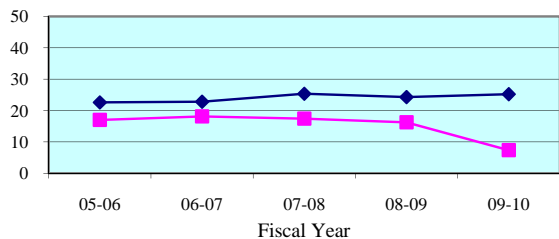

Average Panel Size - Quarterly Data

Quarterly Average Panel Size	Jan-Mar 2010	Apr-Jun 2010	Jul-Sep 2010	Oct-Dec 2010
Bay	7.5	7.1	10.3	7.2
State Median	24.8	26.5	25.0	24.3

Number of Trials - 5 Year Trend

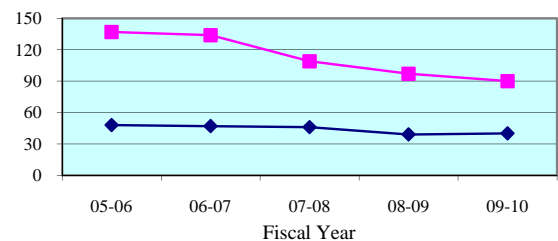

Number of Trials (6 + 12 Person) - Quarterly Data

Quarterly (6 + 12 Person)	Jan-Mar 2010	Apr-Jun 2010	Jul-Sep 2010	Oct-Dec 2010
Bay	24	25	17	26
State Median	11	12	11	10

Legend: County (blue diamond) State Median (red square) Standard (green triangle)

Note: Jury Management data is provided by the clerk of court for each county or the circuit court administrator. This data is self reported through the jury management reports, and the accuracy, validity, and reliability of this data can not be confirmed

Summoning Yield - 5 Year Trend

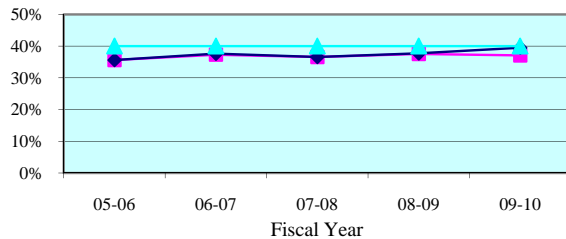

Summoning Yield - Quarterly Data

Quarterly Summoning Yield	Jan-Mar 2010	Apr-Jun 2010	Jul-Sep 2010	Oct-Dec 2010
Calhoun	35.7%	40.5%	0.0%	0.0%
State Median	40.7%	38.5%	38.0%	39.2%

Juror Days Per Trial - 5 Year Trend

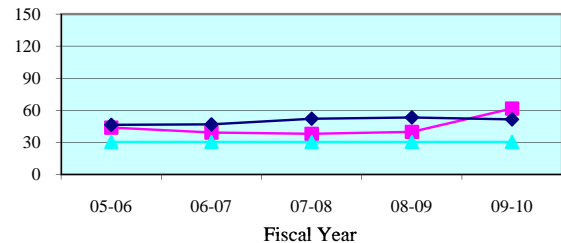

Juror Days Per Trial - Quarterly Data

Quarterly JDPT	Jan-Mar 2010	Apr-Jun 2010	Jul-Sep 2010	Oct-Dec 2010
Calhoun	48.3	109.0	0.0	0.0
State Median	53.3	51.7	48.8	52.3

People Brought In Per Trial - 5 Year Trend

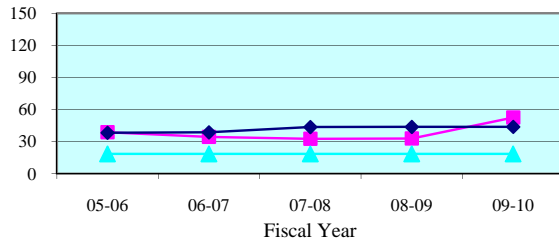

People Brought In Per Trial - Quarterly Data

Quarterly PBI	Jan-Mar 2010	Apr-Jun 2010	Jul-Sep 2010	Oct-Dec 2010
Calhoun	41.7	81.0	0.0	0.0
State Median	45.1	42.9	45.0	45.5

Percent to Voir Dire - 5 Year Trend

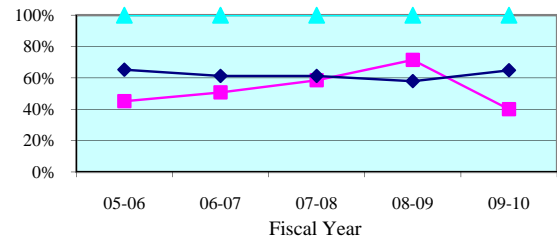

Percent to Voir Dire - Quarterly Data

Quarterly Percent to Voir Dire	Jan-Mar 2010	Apr-Jun 2010	Jul-Sep 2010	Oct-Dec 2010
Calhoun	50.4%	25.9%	0.0%	0.0%
State Median	61.3%	69.2%	60.9%	54.3%

Average Panel Size - 5 Year Trend

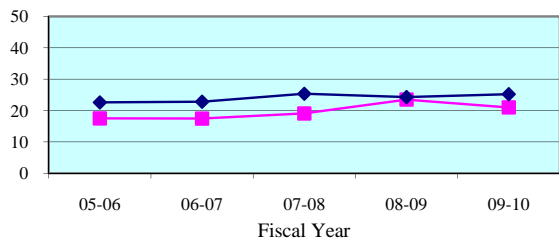

Average Panel Size - Quarterly Data

Quarterly Average Panel Size	Jan-Mar 2010	Apr-Jun 2010	Jul-Sep 2010	Oct-Dec 2010
Calhoun	21.0	21.0	0.0	0.0
State Median	24.8	26.5	25.0	24.3

Number of Trials - 5 Year Trend

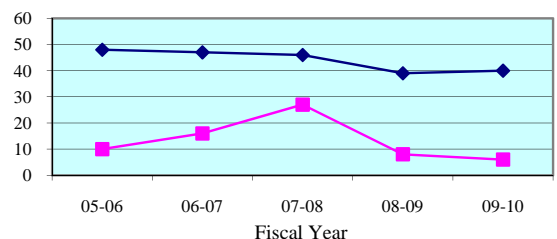

Number of Trials (6 + 12 Person) - Quarterly Data

Quarterly (6 + 12 Person)	Jan-Mar 2010	Apr-Jun 2010	Jul-Sep 2010	Oct-Dec 2010
Calhoun	3	1	0	0
State Median	11	12	11	10

Legend: County (blue line with diamonds) State Median (red line with squares) Standard (green line with triangles)

Note: Jury Management data is provided by the clerk of court for each county or the circuit court administrator. This data is self reported through the jury management reports, and the accuracy, validity, and reliability of this data can not be confirmed

Summoning Yield - 5 Year Trend

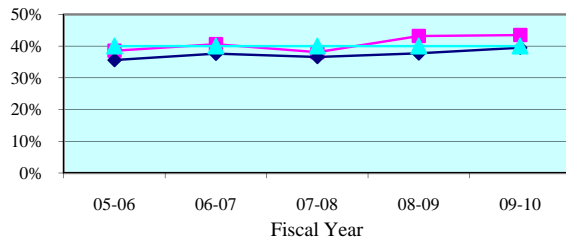

Summoning Yield - Quarterly Data

Quarterly Summoning Yield	Jan-Mar 2010	Apr-Jun 2010	Jul-Sep 2010	Oct-Dec 2010
Gulf	44.4%	50.0%	44.8%	55.8%
State Median	40.7%	38.5%	38.0%	39.2%

Juror Days Per Trial - 5 Year Trend

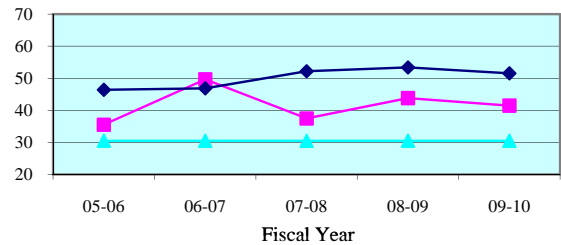

Juror Days Per Trial - Quarterly Data

Quarterly JDPT	Jan-Mar 2010	Apr-Jun 2010	Jul-Sep 2010	Oct-Dec 2010
Gulf	43.8	51.7	25.0	39.5
State Median	53.3	51.7	48.8	52.3

People Brought In Per Trial - 5 Year Trend

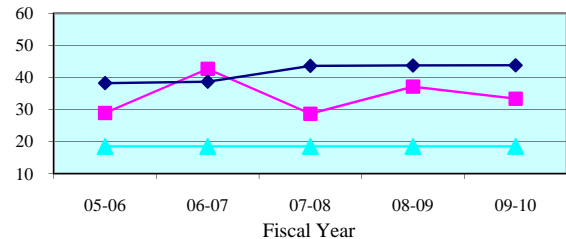

People Brought In Per Trial - Quarterly Data

Quarterly PBI	Jan-Mar 2010	Apr-Jun 2010	Jul-Sep 2010	Oct-Dec 2010
Gulf	37.0	36.7	21.5	36.5
State Median	45.1	42.9	45.0	45.5

Percent to Voir Dire - 5 Year Trend

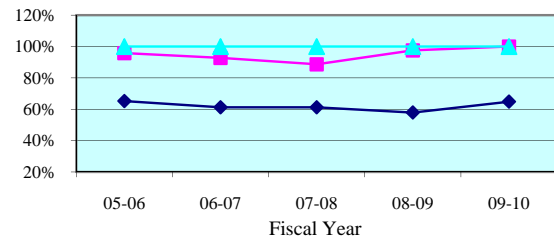

Percent to Voir Dire - Quarterly Data

Quarterly Percent to Voir Dire	Jan-Mar 2010	Apr-Jun 2010	Jul-Sep 2010	Oct-Dec 2010
Gulf	100.0%	100.0%	100.0%	89.0%
State Median	61.3%	69.2%	60.9%	54.3%

Average Panel Size - 5 Year Trend

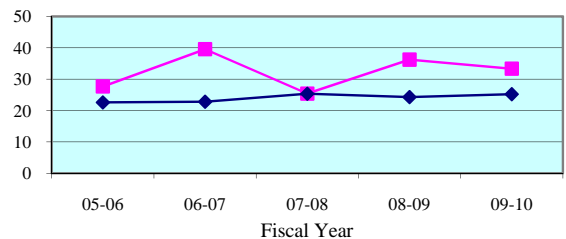

Average Panel Size - Quarterly Data

Quarterly Average Panel Size	Jan-Mar 2010	Apr-Jun 2010	Jul-Sep 2010	Oct-Dec 2010
Gulf	37.0	36.7	21.5	32.5
State Median	24.8	26.5	25.0	24.3

Number of Trials - 5 Year Trend

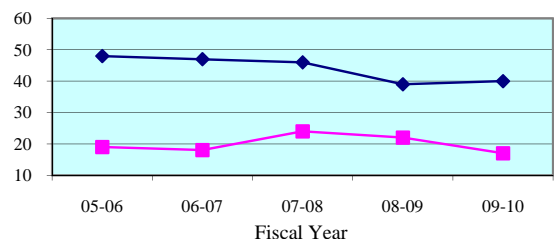

Number of Trials (6 + 12 Person) - Quarterly Data

Quarterly (6 + 12 Person)	Jan-Mar 2010	Apr-Jun 2010	Jul-Sep 2010	Oct-Dec 2010
Gulf	6	3	2	2
State Median	11	12	11	10

Legend: County (blue diamond) State Median (magenta square) Standard (cyan triangle)

Note: Jury Management data is provided by the clerk of court for each county or the circuit court administrator. This data is self reported through the jury management reports, and the accuracy, validity, and reliability of this data can not be confirmed

Summoning Yield - 5 Year Trend

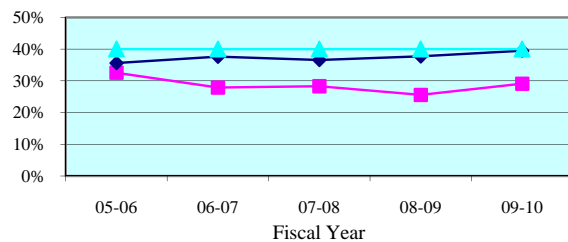

Summoning Yield - Quarterly Data

Quarterly Summoning Yield	Jan-Mar 2010	Apr-Jun 2010	Jul-Sep 2010	Oct-Dec 2010
Holmes	32.3%	26.1%	30.0%	23.8%
State Median	40.7%	38.5%	38.0%	39.2%

Juror Days Per Trial - 5 Year Trend

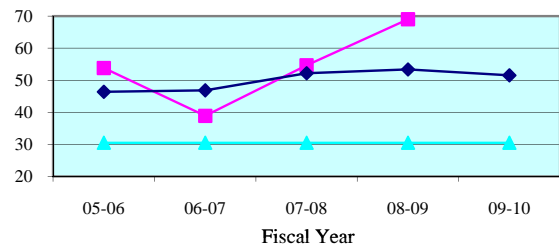

Juror Days Per Trial - Quarterly Data

Quarterly JDPT	Jan-Mar 2010	Apr-Jun 2010	Jul-Sep 2010	Oct-Dec 2010
Holmes	151.0	0.0	26.0	51.0
State Median	53.3	51.7	48.8	52.3

People Brought In Per Trial - 5 Year Trend

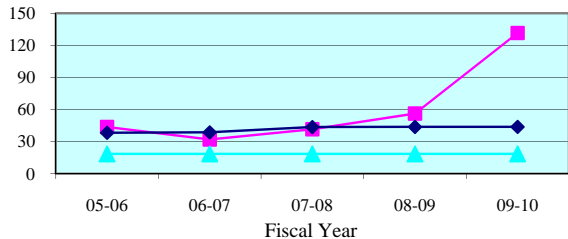

People Brought In Per Trial - Quarterly Data

Quarterly PBI	Jan-Mar 2010	Apr-Jun 2010	Jul-Sep 2010	Oct-Dec 2010
Holmes	97.0	0.0	22.5	47.5
State Median	45.1	42.9	45.0	45.5

Percent to Voir Dire - 5 Year Trend

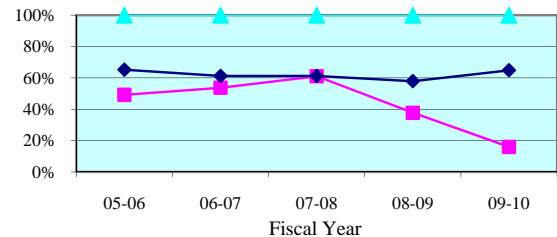

Percent to Voir Dire - Quarterly Data

Quarterly Percent to Voir Dire	Jan-Mar 2010	Apr-Jun 2010	Jul-Sep 2010	Oct-Dec 2010
Holmes	21.6%	0.0%	91.1%	44.2%
State Median	61.3%	69.2%	60.9%	54.3%

Average Panel Size - 5 Year Trend

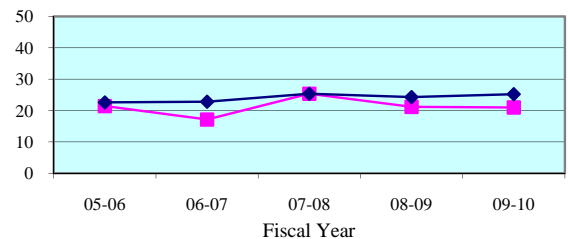

Average Panel Size - Quarterly Data

Quarterly Average Panel Size	Jan-Mar 2010	Apr-Jun 2010	Jul-Sep 2010	Oct-Dec 2010
Holmes	21.0	0.0	20.5	21.0
State Median	24.8	26.5	25.0	24.3

Number of Trials - 5 Year Trend

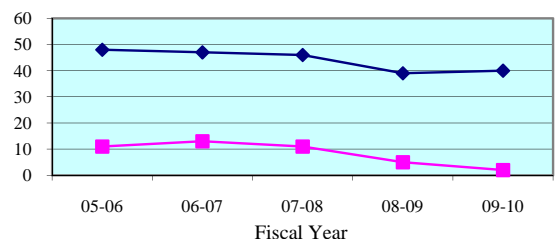

Number of Trials (6 + 12 Person) - Quarterly Data

Quarterly (6 + 12 Person)	Jan-Mar 2010	Apr-Jun 2010	Jul-Sep 2010	Oct-Dec 2010
Holmes	1	0	2	2
State Median	11	12	11	10

Legend: County (blue diamond) State Median (pink square) Standard (cyan triangle)

Note: Jury Management data is provided by the clerk of court for each county or the circuit court administrator. This data is self reported through the jury management reports, and the accuracy, validity, and reliability of this data can not be confirmed

Summoning Yield - 5 Year Trend

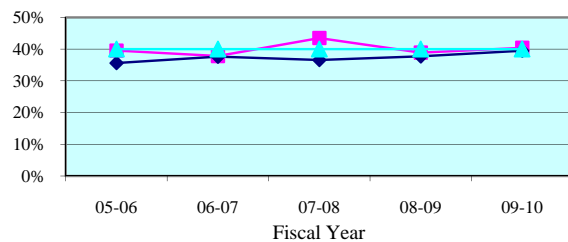

Summoning Yield - Quarterly Data

Quarterly Summoning Yield	Jan-Mar 2010	Apr-Jun 2010	Jul-Sep 2010	Oct-Dec 2010
Jackson	44.3%	39.3%	37.7%	42.7%
State Median	40.7%	38.5%	38.0%	39.2%

Juror Days Per Trial - 5 Year Trend

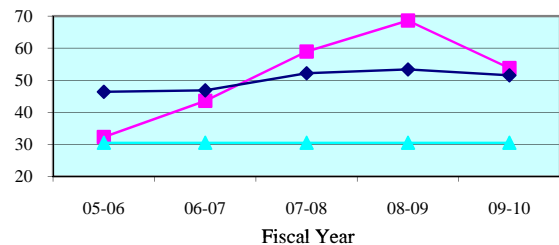

Juror Days Per Trial - Quarterly Data

Quarterly JDPT	Jan-Mar 2010	Apr-Jun 2010	Jul-Sep 2010	Oct-Dec 2010
Jackson	71.7	87.5	0.0	142.0
State Median	53.3	51.7	48.8	52.3

People Brought In Per Trial - 5 Year Trend

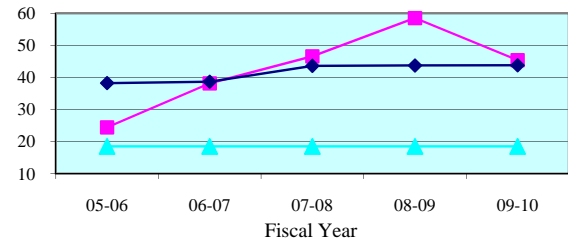

People Brought In Per Trial - Quarterly Data

Quarterly PBI	Jan-Mar 2010	Apr-Jun 2010	Jul-Sep 2010	Oct-Dec 2010
Jackson	55.3	80.5	0.0	128.0
State Median	45.1	42.9	45.0	45.5

Percent to Voir Dire - 5 Year Trend

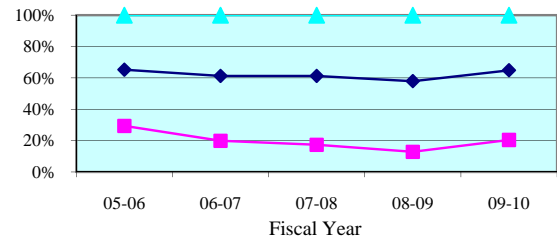

Percent to Voir Dire - Quarterly Data

Quarterly Percent to Voir Dire	Jan-Mar 2010	Apr-Jun 2010	Jul-Sep 2010	Oct-Dec 2010
Jackson	12.7%	8.7%	0.0%	5.5%
State Median	61.3%	69.2%	60.9%	54.3%

Average Panel Size - 5 Year Trend

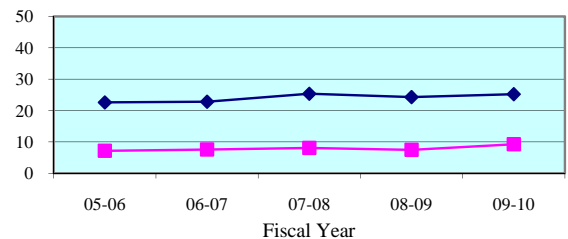

Average Panel Size - Quarterly Data

Quarterly Average Panel Size	Jan-Mar 2010	Apr-Jun 2010	Jul-Sep 2010	Oct-Dec 2010
Jackson	7.0	7.0	0.0	7.0
State Median	24.8	26.5	25.0	24.3

Number of Trials - 5 Year Trend

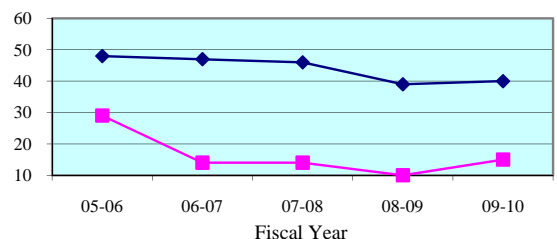

Number of Trials (6 + 12 Person) - Quarterly Data

Quarterly (6 + 12 Person)	Jan-Mar 2010	Apr-Jun 2010	Jul-Sep 2010	Oct-Dec 2010
Jackson	3	2	0	1
State Median	11	12	11	10

Legend: County (blue diamond) State Median (pink square) Standard (cyan triangle)

Note: Jury Management data is provided by the clerk of court for each county or the circuit court administrator. This data is self reported through the jury management reports, and the accuracy, validity, and reliability of this data can not be confirmed

Summoning Yield - 5 Year Trend

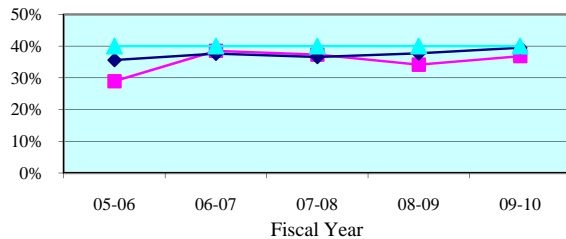

Summoning Yield - Quarterly Data

Quarterly Summoning Yield	Jan-Mar 2010	Apr-Jun 2010	Jul-Sep 2010	Oct-Dec 2010
Washington	37.6%	39.3%	42.4%	30.0%
State Median	40.7%	38.5%	38.0%	39.2%

Juror Days Per Trial - 5 Year Trend

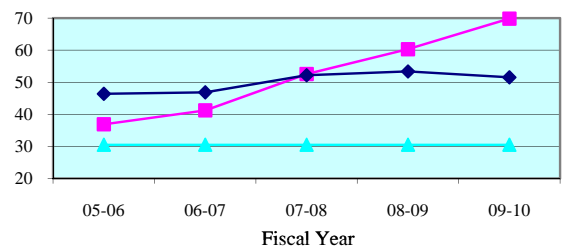

Juror Days Per Trial - Quarterly Data

Quarterly JDPT	Jan-Mar 2010	Apr-Jun 2010	Jul-Sep 2010	Oct-Dec 2010
Washington	84.5	0.0	115.0	105.0
State Median	53.3	51.7	48.8	52.3

People Brought In Per Trial - 5 Year Trend

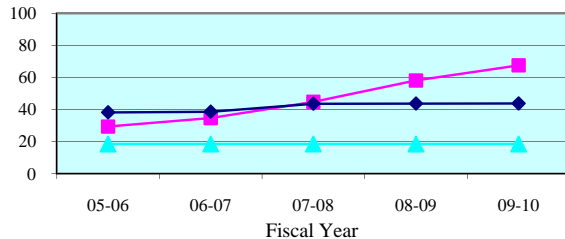

People Brought In Per Trial - Quarterly Data

Quarterly PBI	Jan-Mar 2010	Apr-Jun 2010	Jul-Sep 2010	Oct-Dec 2010
Washington	84.5	0.0	112.3	105.0
State Median	45.1	42.9	45.0	45.5

Percent to Voir Dire - 5 Year Trend

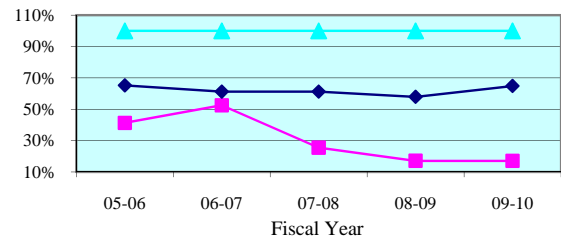

Percent to Voir Dire - Quarterly Data

Quarterly Percent to Voir Dire	Jan-Mar 2010	Apr-Jun 2010	Jul-Sep 2010	Oct-Dec 2010
Washington	24.9%	0.0%	18.7%	5.7%
State Median	61.3%	69.2%	60.9%	54.3%

Average Panel Size - 5 Year Trend

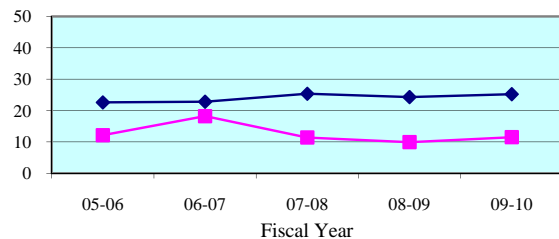

Average Panel Size - Quarterly Data

Quarterly Average Panel Size	Jan-Mar 2010	Apr-Jun 2010	Jul-Sep 2010	Oct-Dec 2010
Washington	21.0	0.0	21.0	6.0
State Median	24.8	26.5	25.0	24.3

Number of Trials - 5 Year Trend

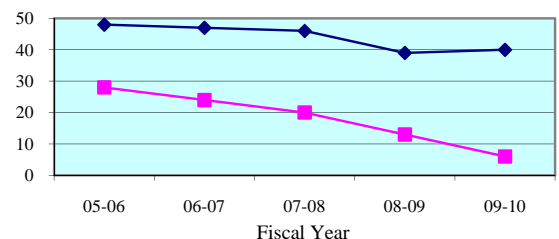

Number of Trials (6 + 12 Person) - Quarterly Data

Quarterly (6 + 12 Person)	Jan-Mar 2010	Apr-Jun 2010	Jul-Sep 2010	Oct-Dec 2010
Washington	2	0	3	1
State Median	11	12	11	10

Legend: County (blue diamond) State Median (pink square) Standard (cyan triangle)

Note: Jury Management data is provided by the clerk of court for each county or the circuit court administrator. This data is self reported through the jury management reports, and the accuracy, validity, and reliability of this data can not be confirmed

Summoning Yield - 5 Year Trend

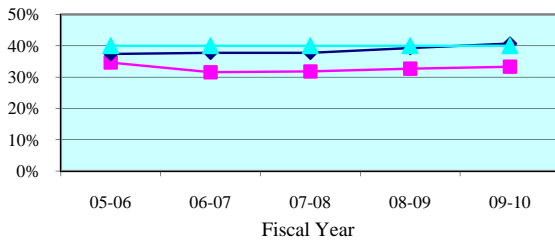

Summoning Yield - Quarterly Data

Quarterly Summoning Yield	Jan-Mar 2010	Apr-Jun 2010	Jul-Sep 2010	Oct-Dec 2010
Fifteenth Circuit	34.5%	33.3%	33.9%	33.4%
Circuit Median	41.6%	40.3%	40.2%	41.4%

Juror Days Per Trial - 5 Year Trend

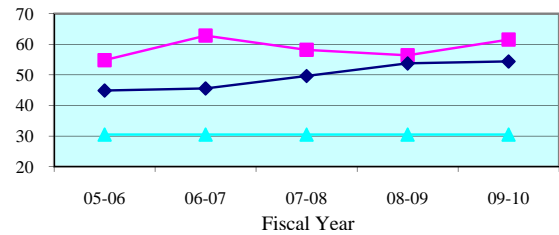

Juror Days Per Trial - Quarterly Data

Quarterly JDPT	Jan-Mar 2010	Apr-Jun 2010	Jul-Sep 2010	Oct-Dec 2010
Fifteenth Circuit	63.2	58.1	63.1	58.7
Circuit Median	52.9	54.3	53.0	53.5

People Brought In Per Trial - 5 Year Trend

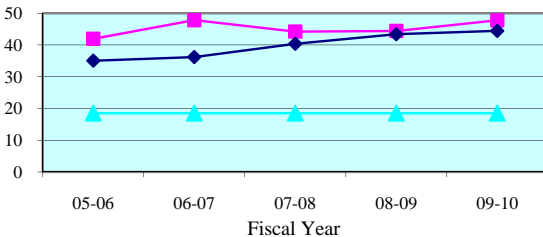

People Brought In Per Trial - Quarterly Data

Quarterly PBI	Jan-Mar 2010	Apr-Jun 2010	Jul-Sep 2010	Oct-Dec 2010
Fifteenth Circuit	46.7	46.5	49.3	46.2
Circuit Median	43.0	44.3	41.2	44.0

Percent to Voir Dire - 5 Year Trend

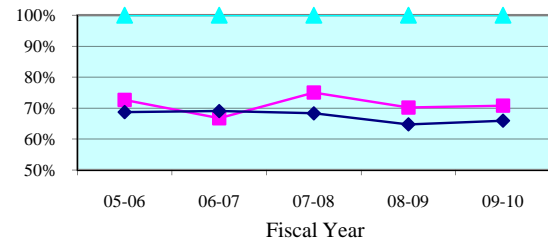

Percent to Voir Dire - Quarterly Data

Quarterly Percent to Voir Dire	Jan-Mar 2010	Apr-Jun 2010	Jul-Sep 2010	Oct-Dec 2010
Fifteenth Circuit	72.0%	74.3%	73.1%	68.2%
Circuit Median	64.8%	65.8%	67.2%	64.0%

Average Panel Size - 5 Year Trend

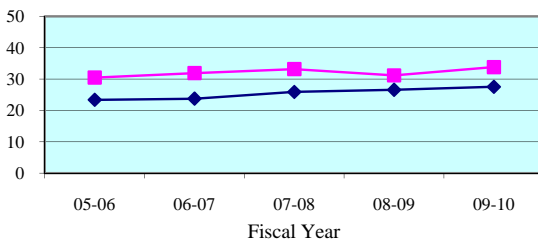

Average Panel Size - Quarterly Data

Quarterly Average Panel Size	Jan-Mar 2010	Apr-Jun 2010	Jul-Sep 2010	Oct-Dec 2010
Fifteenth Circuit	33.6	34.5	36.0	31.5
Circuit Median	26.7	29.0	27.7	28.3

Number of Trials - 5 Year Trend

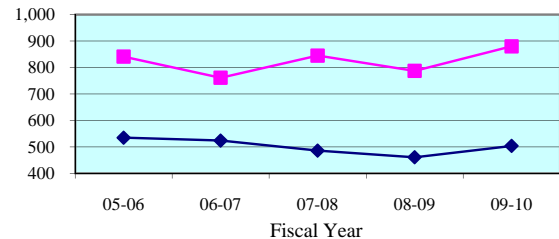

Number of Trials (6 + 12 Person) - Quarterly Data

Quarterly (6 + 12 Person)	Jan-Mar 2010	Apr-Jun 2010	Jul-Sep 2010	Oct-Dec 2010
Fifteenth Circuit	232	242	207	197
Circuit Median	130	132	125	122

Legend: Circuit (blue diamond) Circuit Median (pink square) Standard (cyan triangle)

Note: Jury Management data is provided by the clerk of court for each county or the circuit court administrator. This data is self reported through the jury management reports, and the accuracy, validity, and reliability of this data can not be confirmed by OSCA staff.

Summoning Yield - 5 Year Trend

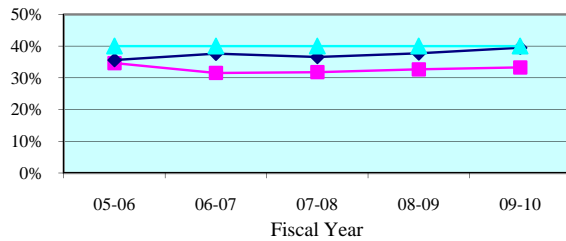

Summoning Yield - Quarterly Data

Quarterly Summoning Yield	Jan-Mar 2010	Apr-Jun 2010	Jul-Sep 2010	Oct-Dec 2010
Palm Beach	34.5%	33.3%	33.9%	33.4%
State Median	40.7%	38.5%	38.0%	39.2%

Juror Days Per Trial - 5 Year Trend

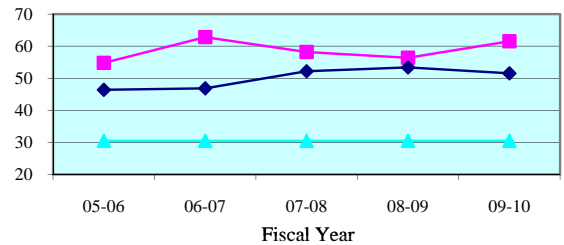

Juror Days Per Trial - Quarterly Data

Quarterly JDPT	Jan-Mar 2010	Apr-Jun 2010	Jul-Sep 2010	Oct-Dec 2010
Palm Beach	63.2	58.1	63.1	58.7
State Median	53.3	51.7	48.8	52.3

People Brought In Per Trial - 5 Year Trend

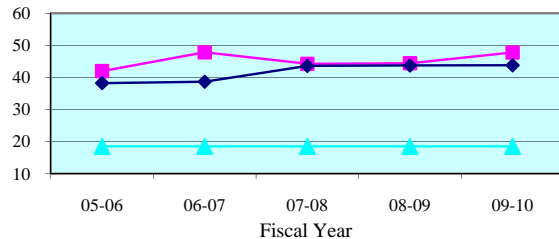

People Brought In Per Trial - Quarterly Data

Quarterly PBI	Jan-Mar 2010	Apr-Jun 2010	Jul-Sep 2010	Oct-Dec 2010
Palm Beach	46.7	46.5	49.3	46.2
State Median	45.1	42.9	45.0	45.5

Percent to Voir Dire - 5 Year Trend

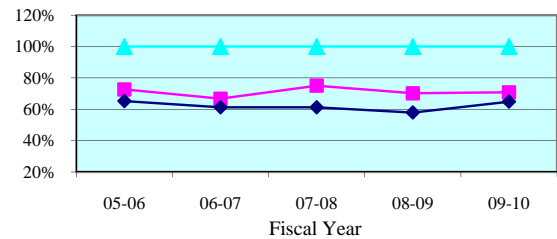

Percent to Voir Dire - Quarterly Data

Quarterly Percent to Voir Dire	Jan-Mar 2010	Apr-Jun 2010	Jul-Sep 2010	Oct-Dec 2010
Palm Beach	72.0%	74.3%	73.1%	68.2%
State Median	61.3%	69.2%	60.9%	54.3%

Average Panel Size - 5 Year Trend

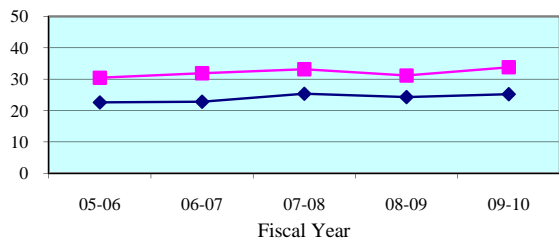

Average Panel Size - Quarterly Data

Quarterly Average Panel Size	Jan-Mar 2010	Apr-Jun 2010	Jul-Sep 2010	Oct-Dec 2010
Palm Beach	33.6	34.5	36.0	31.5
State Median	24.8	26.5	25.0	24.3

Number of Trials - 5 Year Trend

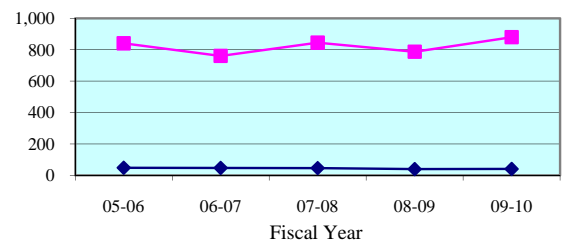

Number of Trials (6 + 12 Person) - Quarterly Data

Quarterly (6 + 12 Person)	Jan-Mar 2010	Apr-Jun 2010	Jul-Sep 2010	Oct-Dec 2010
Palm Beach	232	242	207	197
State Median	11	12	11	10

Legend: County (blue line with diamonds) State Median (pink line with squares) Standard (cyan line with triangles)

Note: Jury Management data is provided by the clerk of court for each county or the circuit court administrator. This data is self reported through the jury management reports, and the accuracy, validity, and reliability of this data can not be confirmed

Summoning Yield - 5 Year Trend

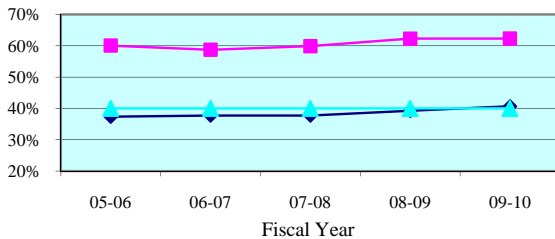

Summoning Yield - Quarterly Data

Quarterly Summoning Yield	Jan-Mar 2010	Apr-Jun 2010	Jul-Sep 2010	Oct-Dec 2010
Sixteenth Circuit	64.5%	58.3%	60.9%	64.9%
Circuit Median	41.6%	40.3%	40.2%	41.4%

Juror Days Per Trial - 5 Year Trend

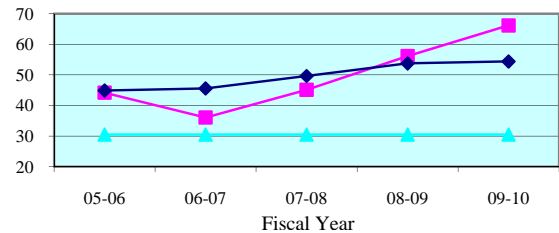

Juror Days Per Trial - Quarterly Data

Quarterly JDPT	Jan-Mar 2010	Apr-Jun 2010	Jul-Sep 2010	Oct-Dec 2010
Sixteenth Circuit	80.1	68.4	72.0	42.0
Circuit Median	52.9	54.3	53.0	53.5

People Brought In Per Trial - 5 Year Trend

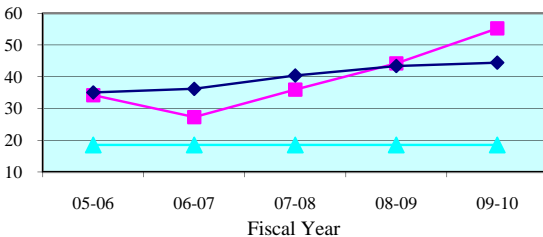

People Brought In Per Trial - Quarterly Data

Quarterly PBI	Jan-Mar 2010	Apr-Jun 2010	Jul-Sep 2010	Oct-Dec 2010
Sixteenth Circuit	71.9	57.5	55.9	33.0
Circuit Median	43.0	44.3	41.2	44.0

Percent to Voir Dire - 5 Year Trend

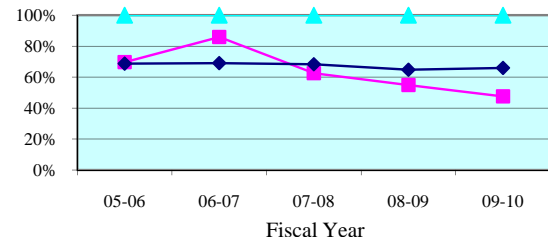

Percent to Voir Dire - Quarterly Data

Quarterly Percent to Voir Dire	Jan-Mar 2010	Apr-Jun 2010	Jul-Sep 2010	Oct-Dec 2010
Sixteenth Circuit	34.3%	53.0%	44.7%	56.5%
Circuit Median	64.8%	65.8%	67.2%	64.0%

Average Panel Size - 5 Year Trend

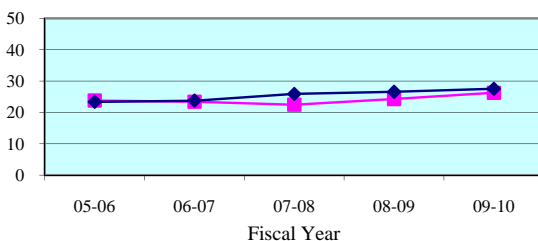

Average Panel Size - Quarterly Data

Quarterly Average Panel Size	Jan-Mar 2010	Apr-Jun 2010	Jul-Sep 2010	Oct-Dec 2010
Sixteenth Circuit	24.6	30.5	25.0	18.6
Circuit Median	26.7	29.0	27.7	28.3

Number of Trials - 5 Year Trend

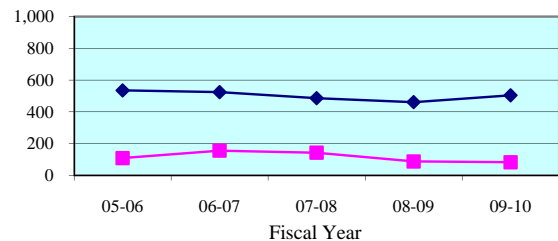

Number of Trials (6 + 12 Person) - Quarterly Data

Quarterly (6 + 12 Person)	Jan-Mar 2010	Apr-Jun 2010	Jul-Sep 2010	Oct-Dec 2010
Sixteenth Circuit	17	17	22	32
Circuit Median	130	132	125	122

Legend: Circuit Circuit Median Standard

Note: Jury Management data is provided by the clerk of court for each county or the circuit court administrator. This data is self reported through the jury management reports, and the accuracy, validity, and reliability of this data can not be confirmed by OSCA staff.

Summoning Yield - 5 Year Trend

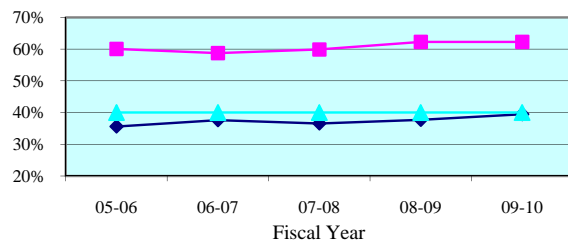

Summoning Yield - Quarterly Data

Quarterly Summoning Yield	Jan-Mar 2010	Apr-Jun 2010	Jul-Sep 2010	Oct-Dec 2010
Monroe	64.5%	58.3%	60.9%	64.9%
State Median	40.7%	38.5%	38.0%	39.2%

Juror Days Per Trial - 5 Year Trend

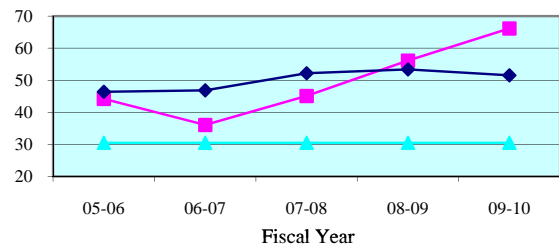

Juror Days Per Trial - Quarterly Data

Quarterly JDPT	Jan-Mar 2010	Apr-Jun 2010	Jul-Sep 2010	Oct-Dec 2010
Monroe	80.1	68.4	72.0	42.0
State Median	53.3	51.7	48.8	52.3

People Brought In Per Trial - 5 Year Trend

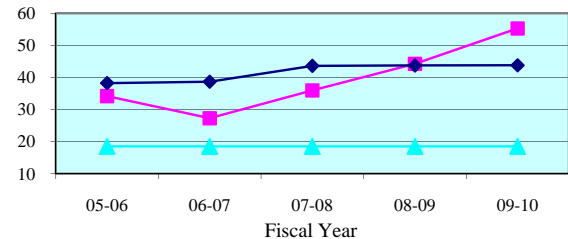

People Brought In Per Trial - Quarterly Data

Quarterly PBI	Jan-Mar 2010	Apr-Jun 2010	Jul-Sep 2010	Oct-Dec 2010
Monroe	71.9	57.5	55.9	33.0
State Median	45.1	42.9	45.0	45.5

Percent to Voir Dire - 5 Year Trend

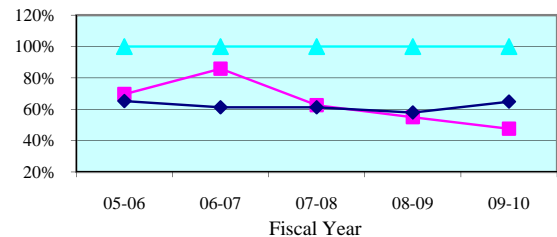

Percent to Voir Dire - Quarterly Data

Quarterly Percent to Voir Dire	Jan-Mar 2010	Apr-Jun 2010	Jul-Sep 2010	Oct-Dec 2010
Monroe	34.3%	53.0%	44.7%	56.5%
State Median	61.3%	69.2%	60.9%	54.3%

Average Panel Size - 5 Year Trend

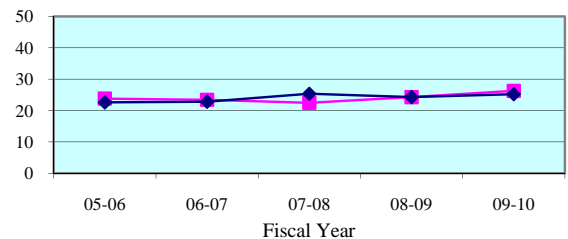

Average Panel Size - Quarterly Data

Quarterly Average Panel Size	Jan-Mar 2010	Apr-Jun 2010	Jul-Sep 2010	Oct-Dec 2010
Monroe	24.6	30.5	25.0	18.6
State Median	24.8	26.5	25.0	24.3

Number of Trials - 5 Year Trend

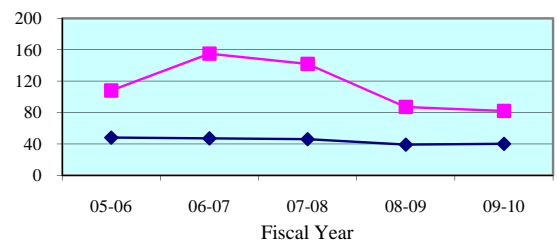

Number of Trials (6 + 12 Person) - Quarterly Data

Quarterly (6 + 12 Person)	Jan-Mar 2010	Apr-Jun 2010	Jul-Sep 2010	Oct-Dec 2010
Monroe	17	17	22	32
State Median	11	12	11	10

Legend:

County



State Median



Standard



Note: Jury Management data is provided by the clerk of court for each county or the circuit court administrator. This data is self reported through the jury management reports, and the accuracy, validity, and reliability of this data can not be confirmed

Summoning Yield - 5 Year Trend

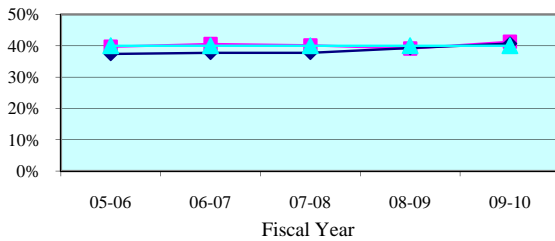

Summoning Yield - Quarterly Data

Quarterly Summoning Yield	Jan-Mar 2010	Apr-Jun 2010	Jul-Sep 2010	Oct-Dec 2010
Seventeenth Circuit	42.2%	42.1%	38.8%	42.0%
Circuit Median	41.6%	40.3%	40.2%	41.4%

Juror Days Per Trial - 5 Year Trend

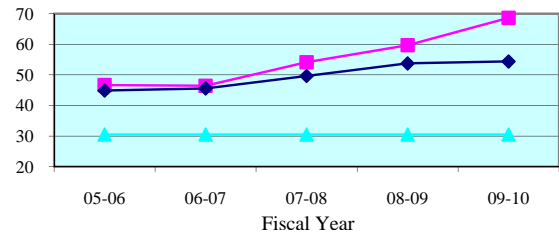

Juror Days Per Trial - Quarterly Data

Quarterly JDPT	Jan-Mar 2010	Apr-Jun 2010	Jul-Sep 2010	Oct-Dec 2010
Seventeenth Circuit	66.3	73.5	76.8	88.0
Circuit Median	52.9	54.3	53.0	53.5

People Brought In Per Trial - 5 Year Trend

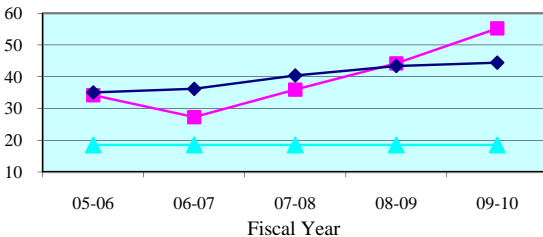

People Brought In Per Trial - Quarterly Data

Quarterly PBI	Jan-Mar 2010	Apr-Jun 2010	Jul-Sep 2010	Oct-Dec 2010
Seventeenth Circuit	52.8	59.9	61.0	68.0
Circuit Median	43.0	44.3	41.2	44.0

Percent to Voir Dire - 5 Year Trend

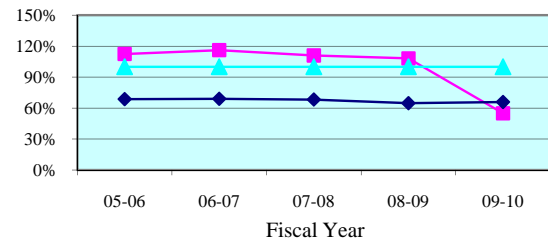

Percent to Voir Dire - Quarterly Data

Quarterly Percent to Voir Dire	Jan-Mar 2010	Apr-Jun 2010	Jul-Sep 2010	Oct-Dec 2010
Seventeenth Circuit	52.1%	44.2%	46.8%	45.2%
Circuit Median	64.8%	65.8%	67.2%	64.0%

Average Panel Size - 5 Year Trend

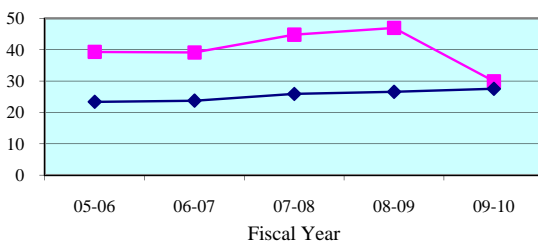

Average Panel Size - Quarterly Data

Quarterly Average Panel Size	Jan-Mar 2010	Apr-Jun 2010	Jul-Sep 2010	Oct-Dec 2010
Seventeenth Circuit	27.5	26.5	28.5	30.8
Circuit Median	26.7	29.0	27.7	28.3

Number of Trials - 5 Year Trend

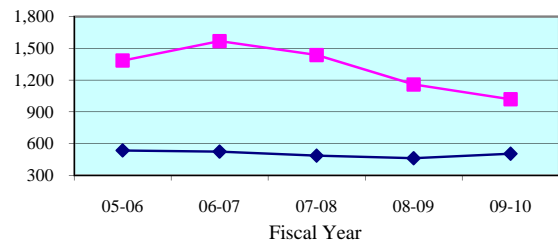

Number of Trials (6 + 12 Person) - Quarterly Data

Quarterly (6 + 12 Person)	Jan-Mar 2010	Apr-Jun 2010	Jul-Sep 2010	Oct-Dec 2010
Seventeenth Circuit	284	231	208	167
Circuit Median	130	132	125	122

Legend: Circuit Circuit Median Standard

Note: Jury Management data is provided by the clerk of court for each county or the circuit court administrator. This data is self reported through the jury management reports, and the accuracy, validity, and reliability of this data can not be confirmed by OSCA staff.

Summoning Yield - 5 Year Trend

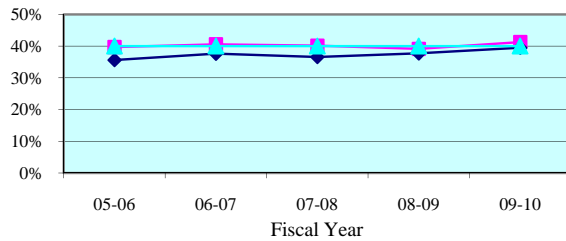

Summoning Yield - Quarterly Data

Quarterly Summoning Yield	Jan-Mar 2010	Apr-Jun 2010	Jul-Sep 2010	Oct-Dec 2010
Broward	42.2%	42.1%	38.8%	42.0%
State Median	40.7%	38.5%	38.0%	39.2%

Juror Days Per Trial - 5 Year Trend

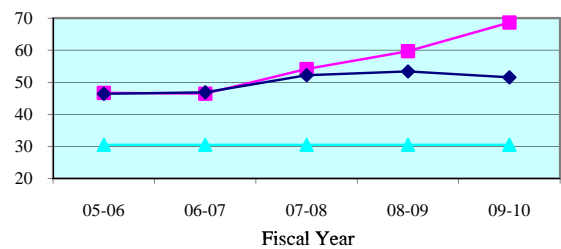

Juror Days Per Trial - Quarterly Data

Quarterly JDPT	Jan-Mar 2010	Apr-Jun 2010	Jul-Sep 2010	Oct-Dec 2010
Broward	66.3	73.5	76.8	88.0
State Median	53.3	51.7	48.8	52.3

People Brought In Per Trial - 5 Year Trend

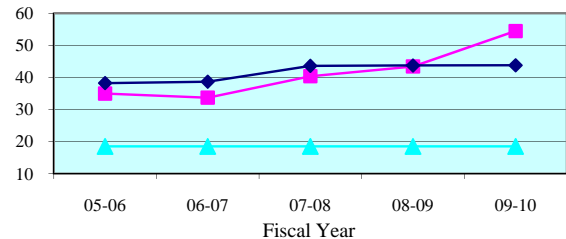

People Brought In Per Trial - Quarterly Data

Quarterly PBI	Jan-Mar 2010	Apr-Jun 2010	Jul-Sep 2010	Oct-Dec 2010
Broward	52.8	59.9	61.0	68.0
State Median	45.1	42.9	45.0	45.5

Percent to Voir Dire - 5 Year Trend

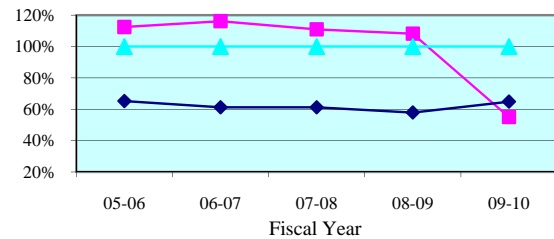

Percent to Voir Dire - Quarterly Data

Quarterly Percent to Voir Dire	Jan-Mar 2010	Apr-Jun 2010	Jul-Sep 2010	Oct-Dec 2010
Broward	52.1%	44.2%	46.8%	45.2%
State Median	61.3%	69.2%	60.9%	54.3%

Average Panel Size - 5 Year Trend

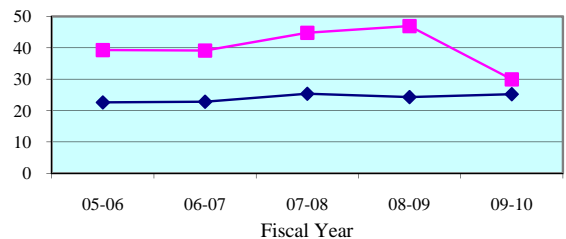

Average Panel Size - Quarterly Data

Quarterly Average Panel Size	Jan-Mar 2010	Apr-Jun 2010	Jul-Sep 2010	Oct-Dec 2010
Broward	27.5	26.5	28.5	30.8
State Median	24.8	26.5	25.0	24.3

Number of Trials - 5 Year Trend

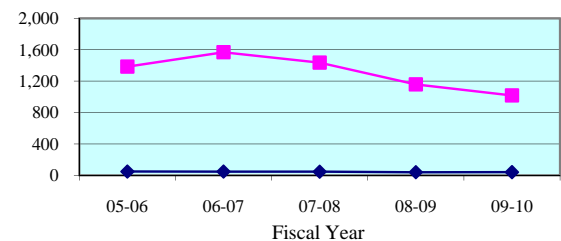

Number of Trials (6 + 12 Person) - Quarterly Data

Quarterly (6 + 12 Person)	Jan-Mar 2010	Apr-Jun 2010	Jul-Sep 2010	Oct-Dec 2010
Broward	284	231	208	167
State Median	11	12	11	10

Legend: County (blue diamond) State Median (magenta square) Standard (cyan triangle)

Note: Jury Management data is provided by the clerk of court for each county or the circuit court administrator. This data is self reported through the jury management reports, and the accuracy, validity, and reliability of this data can not be confirmed

Summoning Yield - 5 Year Trend

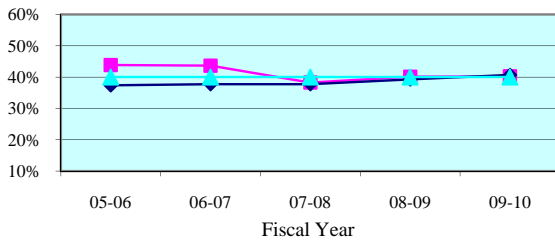

Summoning Yield - Quarterly Data

Quarterly Summoning Yield	Jan-Mar 2010	Apr-Jun 2010	Jul-Sep 2010	Oct-Dec 2010
Eighteenth Circuit	41.3%	39.9%	42.3%	42.7%
Circuit Median	41.6%	40.3%	40.2%	41.4%

Juror Days Per Trial - 5 Year Trend

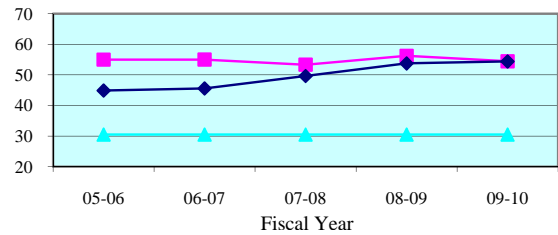

Juror Days Per Trial - Quarterly Data

Quarterly JDPT	Jan-Mar 2010	Apr-Jun 2010	Jul-Sep 2010	Oct-Dec 2010
Eighteenth Circuit	52.0	52.2	48.0	51.9
Circuit Median	52.9	54.3	53.0	53.5

People Brought In Per Trial - 5 Year Trend

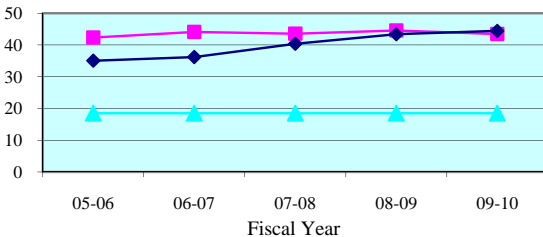

People Brought In Per Trial - Quarterly Data

Quarterly PBI	Jan-Mar 2010	Apr-Jun 2010	Jul-Sep 2010	Oct-Dec 2010
Eighteenth Circuit	41.7	41.1	39.8	42.8
Circuit Median	43.0	44.3	41.2	44.0

Percent to Voir Dire - 5 Year Trend

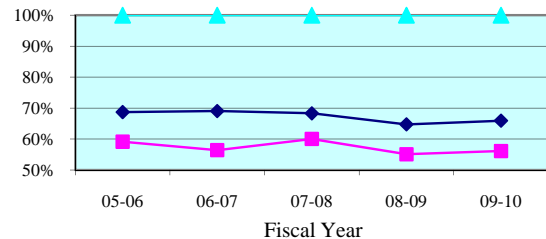

Percent to Voir Dire - Quarterly Data

Quarterly Percent to Voir Dire	Jan-Mar 2010	Apr-Jun 2010	Jul-Sep 2010	Oct-Dec 2010
Eighteenth Circuit	60.0%	59.5%	64.8%	59.5%
Circuit Median	64.8%	65.8%	67.2%	64.0%

Average Panel Size - 5 Year Trend

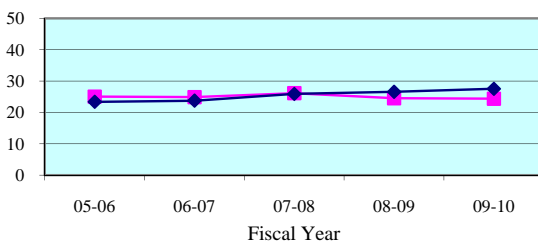

Average Panel Size - Quarterly Data

Quarterly Average Panel Size	Jan-Mar 2010	Apr-Jun 2010	Jul-Sep 2010	Oct-Dec 2010
Eighteenth Circuit	25.0	24.4	25.7	25.5
Circuit Median	26.7	29.0	27.7	28.3

Number of Trials - 5 Year Trend

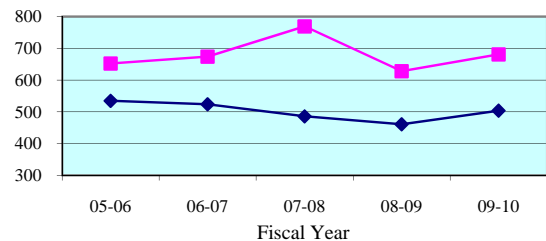

Number of Trials (6 + 12 Person) - Quarterly Data

Quarterly (6 + 12 Person)	Jan-Mar 2010	Apr-Jun 2010	Jul-Sep 2010	Oct-Dec 2010
Eighteenth Circuit	187	188	180	146
Circuit Median	130	132	125	122

Legend: Circuit Circuit Median Standard

Note: Jury Management data is provided by the clerk of court for each county or the circuit court administrator. This data is self reported through the jury management reports, and the accuracy, validity, and reliability of this data can not be confirmed by OSCA staff.

Summoning Yield - 5 Year Trend

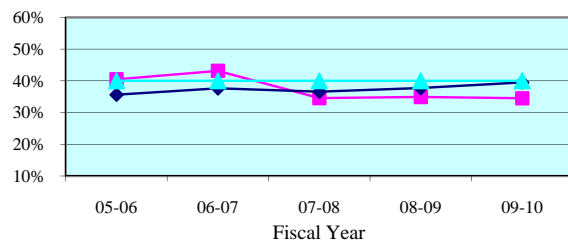

Summoning Yield - Quarterly Data

Quarterly Summoning Yield	Jan-Mar 2010	Apr-Jun 2010	Jul-Sep 2010	Oct-Dec 2010
Brevard	36.6%	33.7%	35.2%	35.6%
State Median	40.7%	38.5%	38.0%	39.2%

Juror Days Per Trial - 5 Year Trend

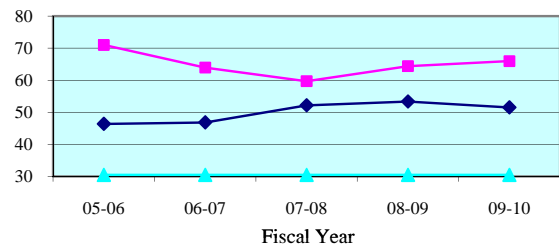

Juror Days Per Trial - Quarterly Data

Quarterly JDPT	Jan-Mar 2010	Apr-Jun 2010	Jul-Sep 2010	Oct-Dec 2010
Brevard	63.9	61.9	56.6	59.4
State Median	53.3	51.7	48.8	52.3

People Brought In Per Trial - 5 Year Trend

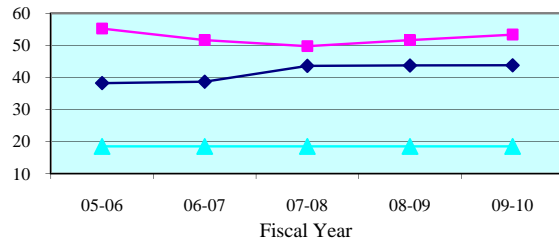

People Brought In Per Trial - Quarterly Data

Quarterly PBI	Jan-Mar 2010	Apr-Jun 2010	Jul-Sep 2010	Oct-Dec 2010
Brevard	52.6	49.6	47.7	49.2
State Median	45.1	42.9	45.0	45.5

Percent to Voir Dire - 5 Year Trend

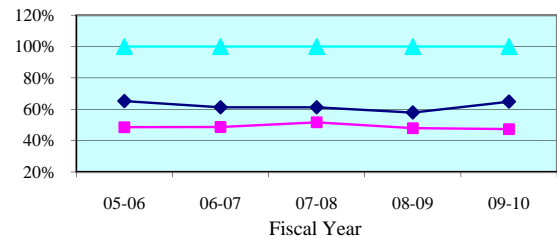

Percent to Voir Dire - Quarterly Data

Quarterly Percent to Voir Dire	Jan-Mar 2010	Apr-Jun 2010	Jul-Sep 2010	Oct-Dec 2010
Brevard	47.9%	48.2%	55.3%	51.7%
State Median	61.3%	69.2%	60.9%	54.3%

Average Panel Size - 5 Year Trend

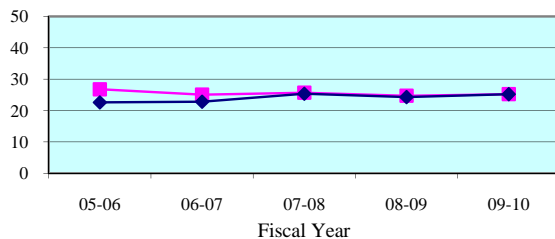

Average Panel Size - Quarterly Data

Quarterly Average Panel Size	Jan-Mar 2010	Apr-Jun 2010	Jul-Sep 2010	Oct-Dec 2010
Brevard	25.2	23.9	26.4	25.4
State Median	24.8	26.5	25.0	24.3

Number of Trials - 5 Year Trend

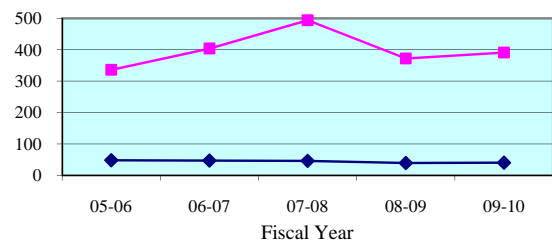

Number of Trials (6 + 12 Person) - Quarterly Data

Quarterly (6 + 12 Person)	Jan-Mar 2010	Apr-Jun 2010	Jul-Sep 2010	Oct-Dec 2010
Brevard	103	109	106	88
State Median	11	12	11	10

Legend: County (blue diamond) State Median (magenta square) Standard (cyan triangle)

Note: Jury Management data is provided by the clerk of court for each county or the circuit court administrator. This data is self reported through the jury management reports, and the accuracy, validity, and reliability of this data can not be confirmed

Summoning Yield - 5 Year Trend

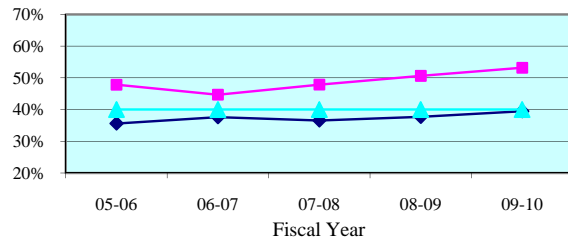

Summoning Yield - Quarterly Data

Quarterly Summoning Yield	Jan-Mar 2010	Apr-Jun 2010	Jul-Sep 2010	Oct-Dec 2010
Seminole	51.1%	53.2%	57.0%	56.1%
State Median	40.7%	38.5%	38.0%	39.2%

Juror Days Per Trial - 5 Year Trend

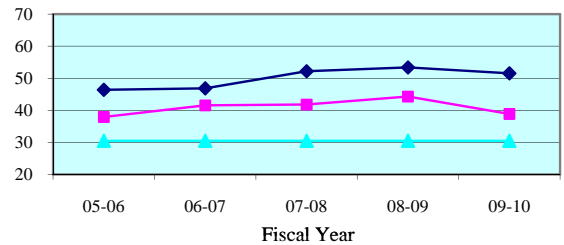

Juror Days Per Trial - Quarterly Data

Quarterly JDPT	Jan-Mar 2010	Apr-Jun 2010	Jul-Sep 2010	Oct-Dec 2010
Seminole	37.4	38.8	35.6	40.6
State Median	53.3	51.7	48.8	52.3

People Brought In Per Trial - 5 Year Trend

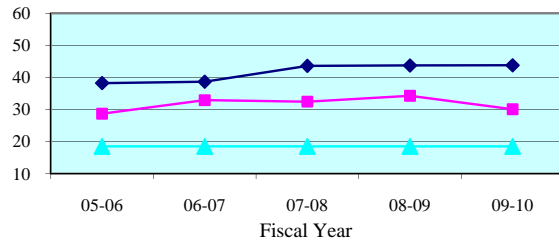

People Brought In Per Trial - Quarterly Data

Quarterly PBI	Jan-Mar 2010	Apr-Jun 2010	Jul-Sep 2010	Oct-Dec 2010
Seminole	28.3	29.3	28.3	33.0
State Median	45.1	42.9	45.0	45.5

Percent to Voir Dire - 5 Year Trend

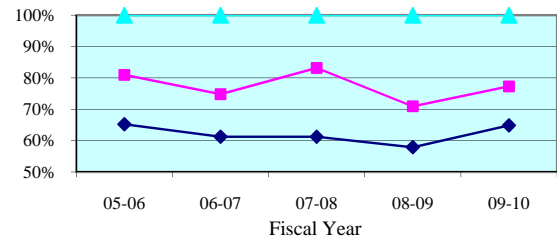

Percent to Voir Dire - Quarterly Data

Quarterly Percent to Voir Dire	Jan-Mar 2010	Apr-Jun 2010	Jul-Sep 2010	Oct-Dec 2010
Seminole	87.6%	85.9%	87.6%	77.1%
State Median	61.3%	69.2%	60.9%	54.3%

Average Panel Size - 5 Year Trend

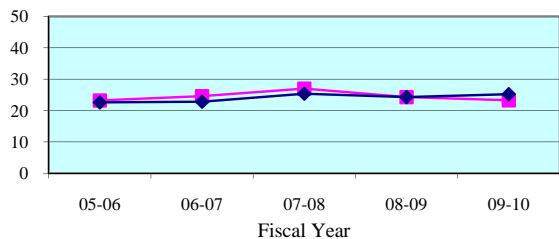

Average Panel Size - Quarterly Data

Quarterly Average Panel Size	Jan-Mar 2010	Apr-Jun 2010	Jul-Sep 2010	Oct-Dec 2010
Seminole	24.8	25.2	24.8	25.5
State Median	24.8	26.5	25.0	24.3

Number of Trials - 5 Year Trend

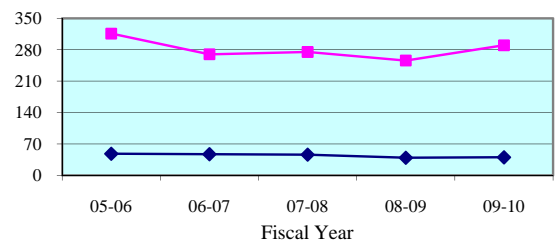

Number of Trials (6 + 12 Person) - Quarterly Data

Quarterly (6 + 12 Person)	Jan-Mar 2010	Apr-Jun 2010	Jul-Sep 2010	Oct-Dec 2010
Seminole	84	79	74	58
State Median	11	12	11	10

Legend: County (blue diamond) State Median (pink square) Standard (cyan triangle)

Note: Jury Management data is provided by the clerk of court for each county or the circuit court administrator. This data is self reported through the jury management reports, and the accuracy, validity, and reliability of this data can not be confirmed

Summoning Yield - 5 Year Trend

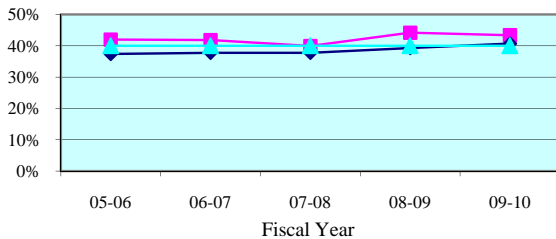

Summoning Yield - Quarterly Data

Quarterly Summoning Yield	Jan-Mar 2010	Apr-Jun 2010	Jul-Sep 2010	Oct-Dec 2010
Nineteenth Circuit	44.8%	42.0%	43.2%	44.9%
Circuit Median	41.6%	40.3%	40.2%	41.4%

Juror Days Per Trial - 5 Year Trend

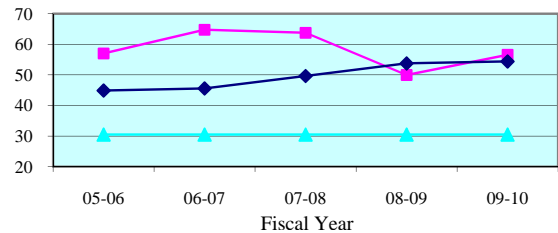

Juror Days Per Trial - Quarterly Data

Quarterly JDPT	Jan-Mar 2010	Apr-Jun 2010	Jul-Sep 2010	Oct-Dec 2010
Nineteenth Circuit	53.4	69.2	57.7	64.5
Circuit Median	52.9	54.3	53.0	53.5

People Brought In Per Trial - 5 Year Trend

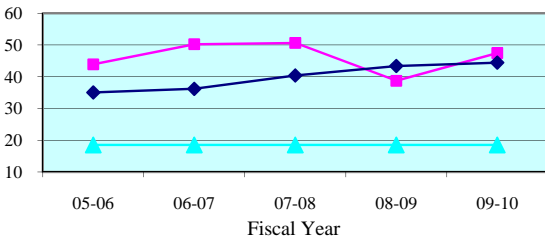

People Brought In Per Trial - Quarterly Data

Quarterly PBI	Jan-Mar 2010	Apr-Jun 2010	Jul-Sep 2010	Oct-Dec 2010
Nineteenth Circuit	46.2	56.1	48.6	54.3
Circuit Median	43.0	44.3	41.2	44.0

Percent to Voir Dire - 5 Year Trend

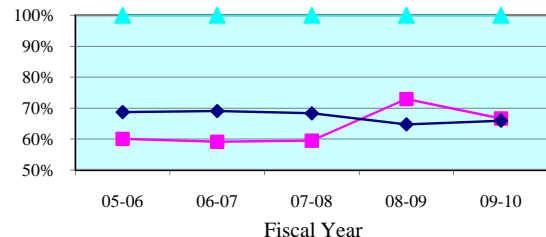

Percent to Voir Dire - Quarterly Data

Quarterly Percent to Voir Dire	Jan-Mar 2010	Apr-Jun 2010	Jul-Sep 2010	Oct-Dec 2010
Nineteenth Circuit	64.8%	66.0%	68.6%	64.8%
Circuit Median	64.8%	65.8%	67.2%	64.0%

Average Panel Size - 5 Year Trend

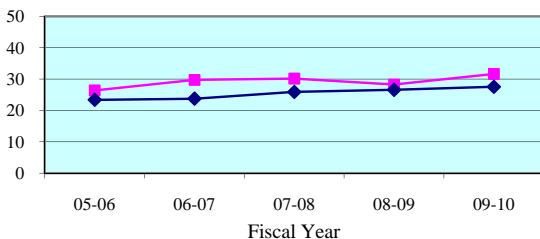

Average Panel Size - Quarterly Data

Quarterly Average Panel Size	Jan-Mar 2010	Apr-Jun 2010	Jul-Sep 2010	Oct-Dec 2010
Nineteenth Circuit	30.0	37.0	33.3	35.2
Circuit Median	26.7	29.0	27.7	28.3

Number of Trials - 5 Year Trend

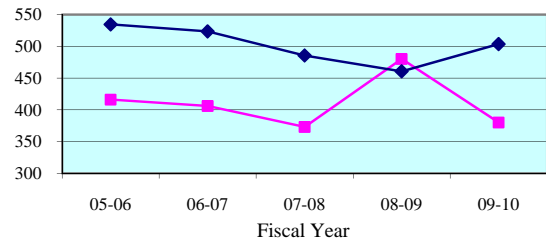

Number of Trials (6 + 12 Person) - Quarterly Data

Quarterly (6 + 12 Person)	Jan-Mar 2010	Apr-Jun 2010	Jul-Sep 2010	Oct-Dec 2010
Nineteenth Circuit	105	85	81	68
Circuit Median	130	132	125	122

Legend: Circuit Circuit Median Standard

Note: Jury Management data is provided by the clerk of court for each county or the circuit court administrator. This data is self reported through the jury management reports, and the accuracy, validity, and reliability of this data can not be confirmed by OSCA staff.

Summoning Yield - 5 Year Trend

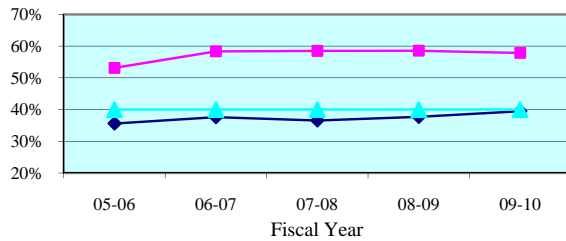

Summoning Yield - Quarterly Data

Quarterly Summoning Yield	Jan-Mar 2010	Apr-Jun 2010	Jul-Sep 2010	Oct-Dec 2010
Indian River	60.5%	59.2%	56.8%	58.1%
State Median	40.7%	38.5%	38.0%	39.2%

Juror Days Per Trial - 5 Year Trend

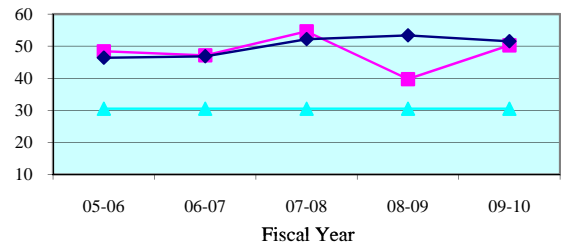

Juror Days Per Trial - Quarterly Data

Quarterly JDPT	Jan-Mar 2010	Apr-Jun 2010	Jul-Sep 2010	Oct-Dec 2010
Indian River	38.8	79.0	38.5	56.4
State Median	53.3	51.7	48.8	52.3

People Brought In Per Trial - 5 Year Trend

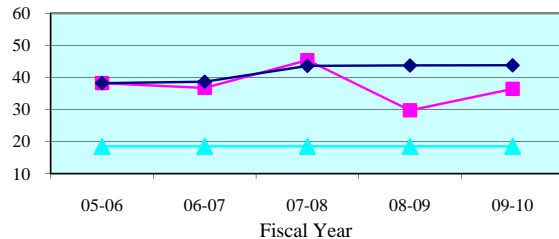

People Brought In Per Trial - Quarterly Data

Quarterly PBI	Jan-Mar 2010	Apr-Jun 2010	Jul-Sep 2010	Oct-Dec 2010
Indian River	28.8	51.5	30.0	41.4
State Median	45.1	42.9	45.0	45.5

Percent to Voir Dire - 5 Year Trend

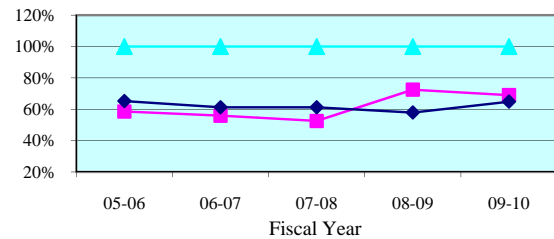

Percent to Voir Dire - Quarterly Data

Quarterly Percent to Voir Dire	Jan-Mar 2010	Apr-Jun 2010	Jul-Sep 2010	Oct-Dec 2010
Indian River	74.5%	75.0%	70.9%	58.3%
State Median	61.3%	69.2%	60.9%	54.3%

Average Panel Size - 5 Year Trend

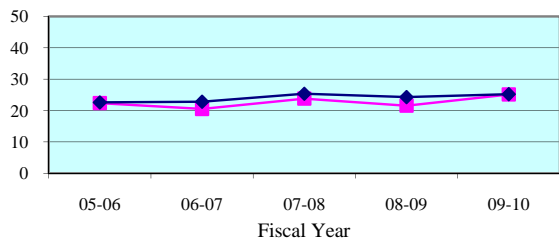

Average Panel Size - Quarterly Data

Quarterly Average Panel Size	Jan-Mar 2010	Apr-Jun 2010	Jul-Sep 2010	Oct-Dec 2010
Indian River	21.5	38.6	21.3	24.2
State Median	24.8	26.5	25.0	24.3

Number of Trials - 5 Year Trend

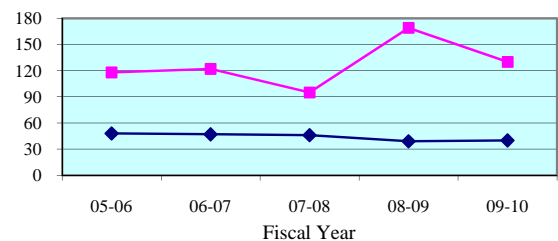

Number of Trials (6 + 12 Person) - Quarterly Data

Quarterly (6 + 12 Person)	Jan-Mar 2010	Apr-Jun 2010	Jul-Sep 2010	Oct-Dec 2010
Indian River	41	24	32	23
State Median	11	12	11	10

Legend: County (blue diamond) State Median (magenta square) Standard (cyan triangle)

Note: Jury Management data is provided by the clerk of court for each county or the circuit court administrator. This data is self reported through the jury management reports, and the accuracy, validity, and reliability of this data can not be confirmed

Summoning Yield - 5 Year Trend

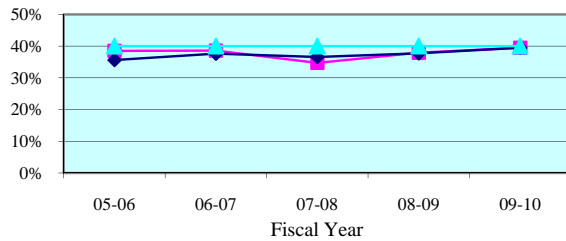

Summoning Yield - Quarterly Data

Quarterly Summoning Yield	Jan-Mar 2010	Apr-Jun 2010	Jul-Sep 2010	Oct-Dec 2010
Martin	40.4%	36.5%	35.9%	40.1%
State Median	40.7%	38.5%	38.0%	39.2%

Juror Days Per Trial - 5 Year Trend

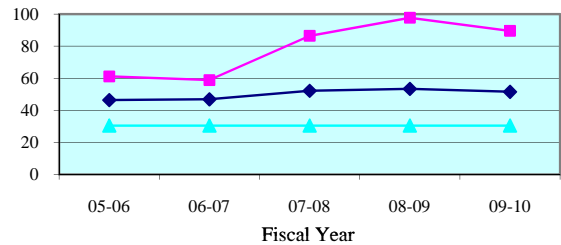

Juror Days Per Trial - Quarterly Data

Quarterly JDPT	Jan-Mar 2010	Apr-Jun 2010	Jul-Sep 2010	Oct-Dec 2010
Martin	98.0	87.3	86.9	57.7
State Median	53.3	51.7	48.8	52.3

People Brought In Per Trial - 5 Year Trend

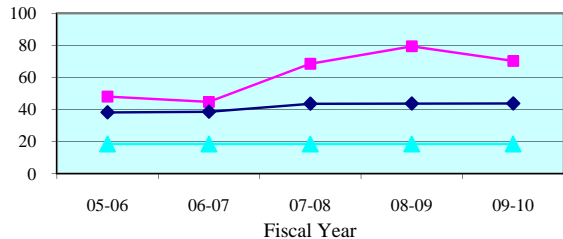

People Brought In Per Trial - Quarterly Data

Quarterly PBI	Jan-Mar 2010	Apr-Jun 2010	Jul-Sep 2010	Oct-Dec 2010
Martin	84.7	64.6	64.7	46.0
State Median	45.1	42.9	45.0	45.5

Percent to Voir Dire - 5 Year Trend

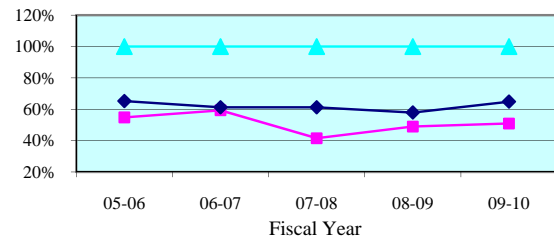

Percent to Voir Dire - Quarterly Data

Quarterly Percent to Voir Dire	Jan-Mar 2010	Apr-Jun 2010	Jul-Sep 2010	Oct-Dec 2010
Martin	35.5%	63.0%	48.5%	72.2%
State Median	61.3%	69.2%	60.9%	54.3%

Average Panel Size - 5 Year Trend

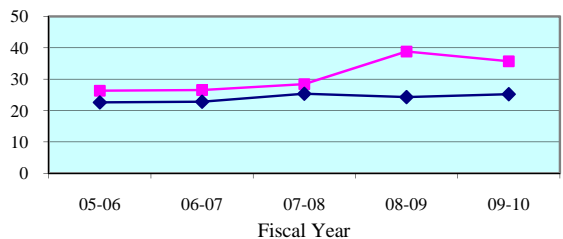

Average Panel Size - Quarterly Data

Quarterly Average Panel Size	Jan-Mar 2010	Apr-Jun 2010	Jul-Sep 2010	Oct-Dec 2010
Martin	30.1	40.7	31.4	33.2
State Median	24.8	26.5	25.0	24.3

Number of Trials - 5 Year Trend

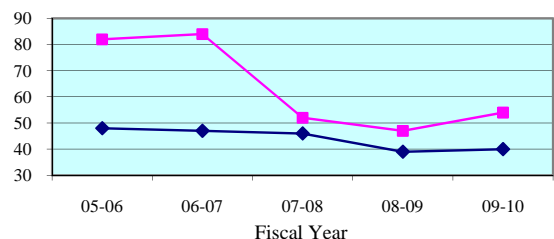

Number of Trials (6 + 12 Person) - Quarterly Data

Quarterly (6 + 12 Person)	Jan-Mar 2010	Apr-Jun 2010	Jul-Sep 2010	Oct-Dec 2010
Martin	12	15	11	14
State Median	11	12	11	10

Legend:

County



State Median



Standard



Note: Jury Management data is provided by the clerk of court for each county or the circuit court administrator. This data is self reported through the jury management reports, and the accuracy, validity, and reliability of this data can not be confirmed

Summoning Yield - 5 Year Trend

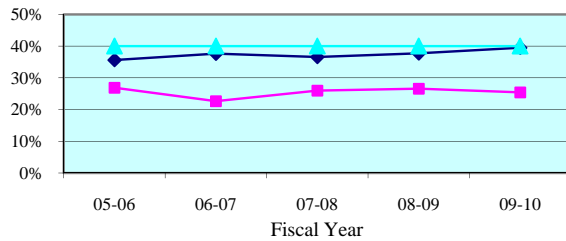

Summoning Yield - Quarterly Data

Quarterly Summoning Yield	Jan-Mar 2010	Apr-Jun 2010	Jul-Sep 2010	Oct-Dec 2010
Okeechobee	28.7%	24.9%	25.5%	28.8%
State Median	40.7%	38.5%	38.0%	39.2%

Juror Days Per Trial - 5 Year Trend

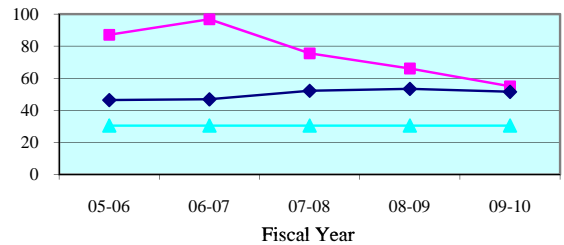

Juror Days Per Trial - Quarterly Data

Quarterly JDPT	Jan-Mar 2010	Apr-Jun 2010	Jul-Sep 2010	Oct-Dec 2010
Okeechobee	56.5	48.3	110.2	58.7
State Median	53.3	51.7	48.8	52.3

People Brought In Per Trial - 5 Year Trend

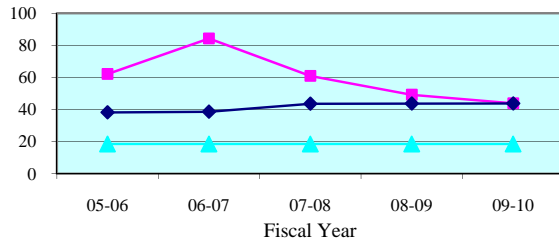

People Brought In Per Trial - Quarterly Data

Quarterly PBI	Jan-Mar 2010	Apr-Jun 2010	Jul-Sep 2010	Oct-Dec 2010
Okeechobee	45.1	39.4	73.8	46.5
State Median	45.1	42.9	45.0	45.5

Percent to Voir Dire - 5 Year Trend

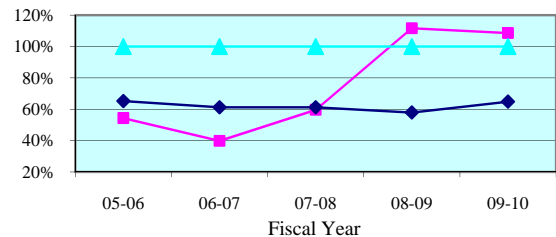

Percent to Voir Dire - Quarterly Data

Quarterly Percent to Voir Dire	Jan-Mar 2010	Apr-Jun 2010	Jul-Sep 2010	Oct-Dec 2010
Okeechobee	113.7%	107.2%	100.0%	104.9%
State Median	61.3%	69.2%	60.9%	54.3%

Average Panel Size - 5 Year Trend

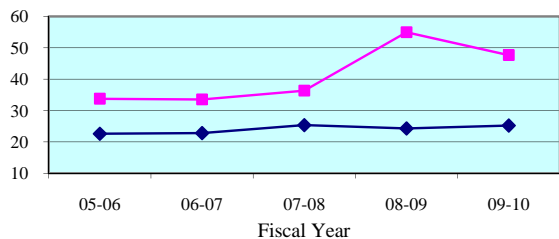

Average Panel Size - Quarterly Data

Quarterly Average Panel Size	Jan-Mar 2010	Apr-Jun 2010	Jul-Sep 2010	Oct-Dec 2010
Okeechobee	51.3	42.2	73.8	48.8
State Median	24.8	26.5	25.0	24.3

Number of Trials - 5 Year Trend

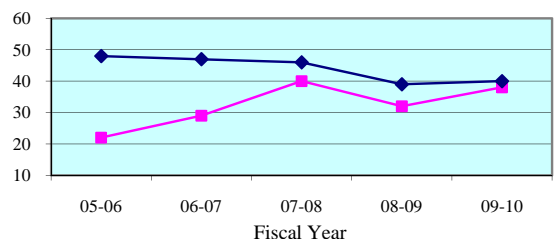

Number of Trials (6 + 12 Person) - Quarterly Data

Quarterly (6 + 12 Person)	Jan-Mar 2010	Apr-Jun 2010	Jul-Sep 2010	Oct-Dec 2010
Okeechobee	11	13	5	10
State Median	11	12	11	10

Legend: County (blue diamond) State Median (magenta square) Standard (cyan triangle)

Note: Jury Management data is provided by the clerk of court for each county or the circuit court administrator. This data is self reported through the jury management reports, and the accuracy, validity, and reliability of this data can not be confirmed

Summoning Yield - 5 Year Trend

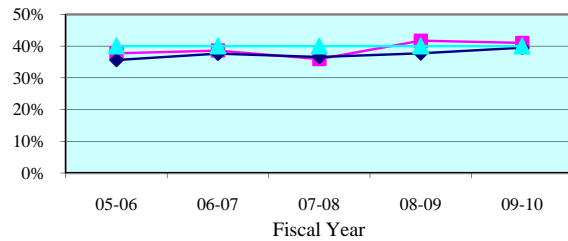

Summoning Yield - Quarterly Data

Quarterly Summoning Yield	Jan-Mar 2010	Apr-Jun 2010	Jul-Sep 2010	Oct-Dec 2010
St. Lucie	42.1%	38.5%	42.8%	42.9%
State Median	40.7%	38.5%	38.0%	39.2%

Juror Days Per Trial - 5 Year Trend

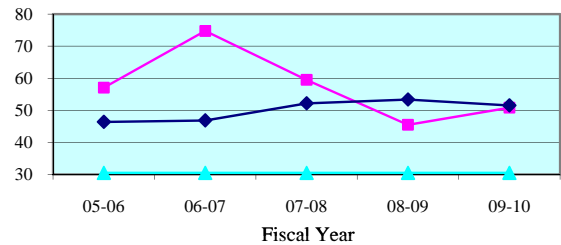

Juror Days Per Trial - Quarterly Data

Quarterly JDPT	Jan-Mar 2010	Apr-Jun 2010	Jul-Sep 2010	Oct-Dec 2010
St. Lucie	54.2	62.2	58.6	80.8
State Median	53.3	51.7	48.8	52.3

People Brought In Per Trial - 5 Year Trend

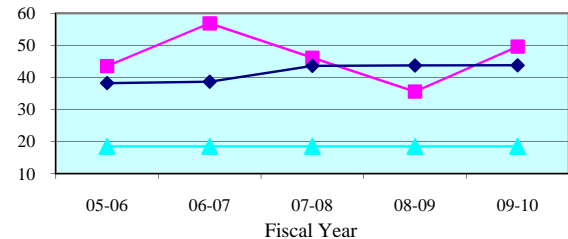

People Brought In Per Trial - Quarterly Data

Quarterly PBI	Jan-Mar 2010	Apr-Jun 2010	Jul-Sep 2010	Oct-Dec 2010
St. Lucie	52.7	62.2	57.3	77.8
State Median	45.1	42.9	45.0	45.5

Percent to Voir Dire - 5 Year Trend

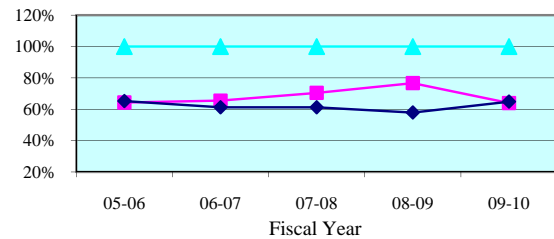

Percent to Voir Dire - Quarterly Data

Quarterly Percent to Voir Dire	Jan-Mar 2010	Apr-Jun 2010	Jul-Sep 2010	Oct-Dec 2010
St. Lucie	62.1%	51.7%	68.8%	54.3%
State Median	61.3%	69.2%	60.9%	54.3%

Average Panel Size - 5 Year Trend

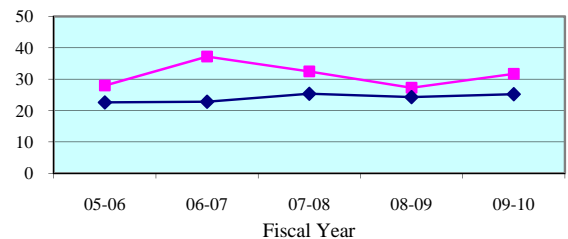

Average Panel Size - Quarterly Data

Quarterly Average Panel Size	Jan-Mar 2010	Apr-Jun 2010	Jul-Sep 2010	Oct-Dec 2010
St. Lucie	32.7	32.1	39.5	42.2
State Median	24.8	26.5	25.0	24.3

Number of Trials - 5 Year Trend

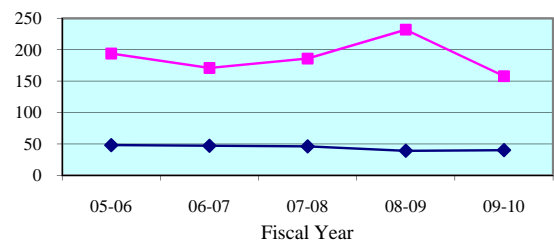

Number of Trials (6 + 12 Person) - Quarterly Data

Quarterly (6 + 12 Person)	Jan-Mar 2010	Apr-Jun 2010	Jul-Sep 2010	Oct-Dec 2010
St. Lucie	41	33	33	21
State Median	11	12	11	10

Legend: County (cyan triangle) State Median (magenta square) Standard (dark blue diamond)

Note: Jury Management data is provided by the clerk of court for each county or the circuit court administrator. This data is self reported through the jury management reports, and the accuracy, validity, and reliability of this data can not be confirmed

Summoning Yield - 5 Year Trend

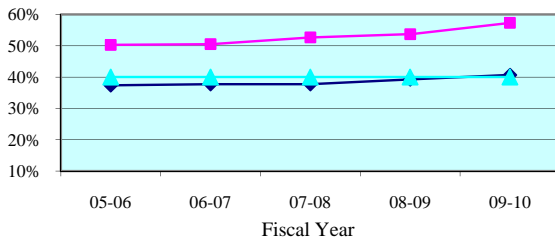

Summoning Yield - Quarterly Data

Quarterly Summoning Yield	Jan-Mar 2010	Apr-Jun 2010	Jul-Sep 2010	Oct-Dec 2010
Twentieth Circuit	61.6%	57.5%	57.0%	58.6%
Circuit Median	41.6%	40.3%	40.2%	41.4%

Juror Days Per Trial - 5 Year Trend

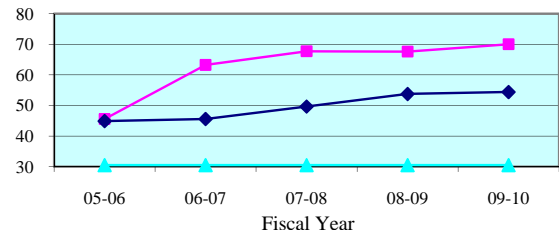

Juror Days Per Trial - Quarterly Data

Quarterly JDPT	Jan-Mar 2010	Apr-Jun 2010	Jul-Sep 2010	Oct-Dec 2010
Twentieth Circuit	76.6	69.1	65.8	69.8
Circuit Median	52.9	54.3	53.0	53.5

People Brought In Per Trial - 5 Year Trend

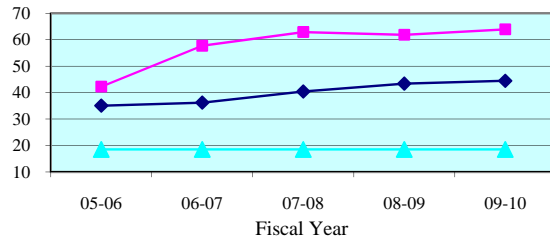

People Brought In Per Trial - Quarterly Data

Quarterly PBI	Jan-Mar 2010	Apr-Jun 2010	Jul-Sep 2010	Oct-Dec 2010
Twentieth Circuit	68.9	63.8	61.7	62.4
Circuit Median	43.0	44.3	41.2	44.0

Percent to Voir Dire - 5 Year Trend

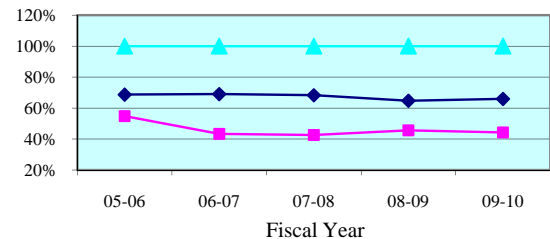

Percent to Voir Dire - Quarterly Data

Quarterly Percent to Voir Dire	Jan-Mar 2010	Apr-Jun 2010	Jul-Sep 2010	Oct-Dec 2010
Twentieth Circuit	41.4%	44.1%	45.2%	47.4%
Circuit Median	64.8%	65.8%	67.2%	64.0%

Average Panel Size - 5 Year Trend

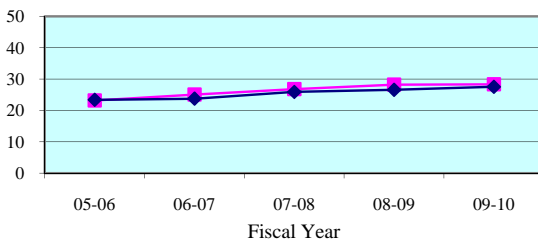

Average Panel Size - Quarterly Data

Quarterly Average Panel Size	Jan-Mar 2010	Apr-Jun 2010	Jul-Sep 2010	Oct-Dec 2010
Twentieth Circuit	28.5	28.1	27.9	29.6
Circuit Median	26.7	29.0	27.7	28.3

Number of Trials - 5 Year Trend

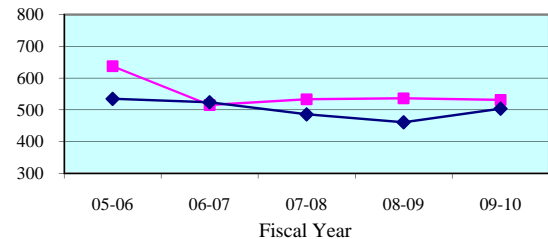

Number of Trials (6 + 12 Person) - Quarterly Data

Quarterly (6 + 12 Person)	Jan-Mar 2010	Apr-Jun 2010	Jul-Sep 2010	Oct-Dec 2010
Twentieth Circuit	136	138	131	127
Circuit Median	130	132	125	122

Legend: Circuit (pink square) Circuit Median (cyan triangle) Standard (dark blue diamond)

Note: Jury Management data is provided by the clerk of court for each county or the circuit court administrator. This data is self reported through the jury management reports, and the accuracy, validity, and reliability of this data can not be confirmed by OSCA staff.

Summoning Yield - 5 Year Trend

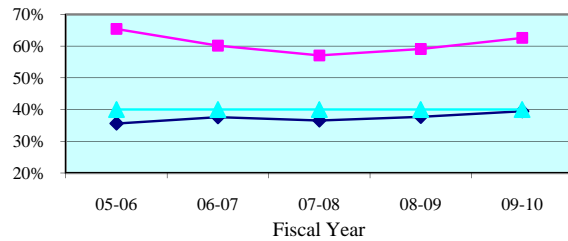

Summoning Yield - Quarterly Data

Quarterly Summoning Yield	Jan-Mar 2010	Apr-Jun 2010	Jul-Sep 2010	Oct-Dec 2010
Charlotte	63.9%	60.4%	61.0%	64.6%
State Median	40.7%	38.5%	38.0%	39.2%

Juror Days Per Trial - 5 Year Trend

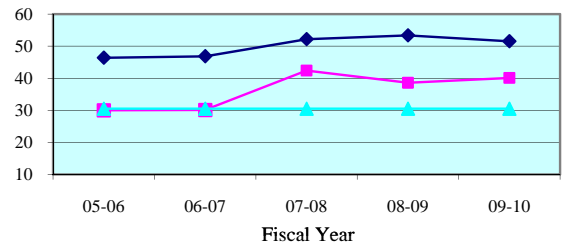

Juror Days Per Trial - Quarterly Data

Quarterly JDPT	Jan-Mar 2010	Apr-Jun 2010	Jul-Sep 2010	Oct-Dec 2010
Charlotte	41.4	44.2	30.1	41.8
State Median	53.3	51.7	48.8	52.3

People Brought In Per Trial - 5 Year Trend

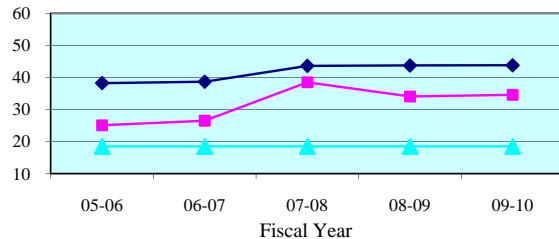

People Brought In Per Trial - Quarterly Data

Quarterly PBI	Jan-Mar 2010	Apr-Jun 2010	Jul-Sep 2010	Oct-Dec 2010
Charlotte	35.9	37.6	27.8	36.3
State Median	45.1	42.9	45.0	45.5

Percent to Voir Dire - 5 Year Trend

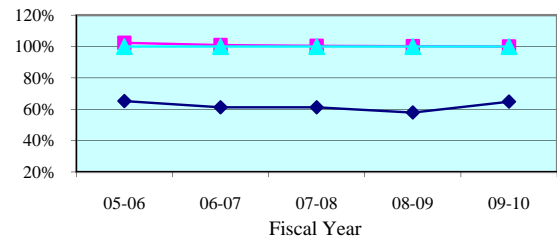

Percent to Voir Dire - Quarterly Data

Quarterly Percent to Voir Dire	Jan-Mar 2010	Apr-Jun 2010	Jul-Sep 2010	Oct-Dec 2010
Charlotte	100.0%	100.0%	100.0%	95.9%
State Median	61.3%	69.2%	60.9%	54.3%

Average Panel Size - 5 Year Trend

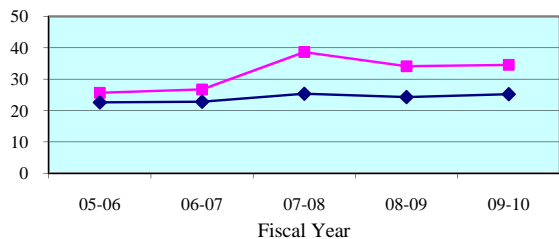

Average Panel Size - Quarterly Data

Quarterly Average Panel Size	Jan-Mar 2010	Apr-Jun 2010	Jul-Sep 2010	Oct-Dec 2010
Charlotte	35.9	37.6	27.8	34.8
State Median	24.8	26.5	25.0	24.3

Number of Trials - 5 Year Trend

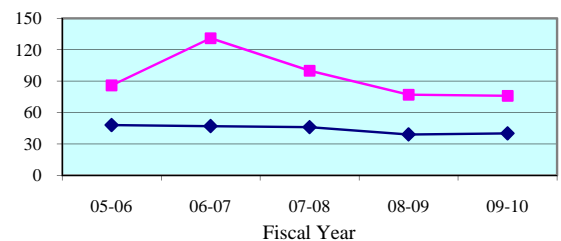

Number of Trials (6 + 12 Person) - Quarterly Data

Quarterly (6 + 12 Person)	Jan-Mar 2010	Apr-Jun 2010	Jul-Sep 2010	Oct-Dec 2010
Charlotte	22	19	23	19
State Median	11	12	11	10

Legend:

County



State Median



Standard



Note: Jury Management data is provided by the clerk of court for each county or the circuit court administrator. This data is self reported through the jury management reports, and the accuracy, validity, and reliability of this data can not be confirmed

Summoning Yield - 5 Year Trend

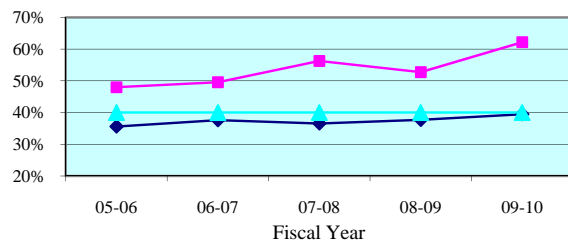

Summoning Yield - Quarterly Data

Quarterly Summoning Yield	Jan-Mar 2010	Apr-Jun 2010	Jul-Sep 2010	Oct-Dec 2010
Collier	70.2%	72.7%	72.3%	59.5%
State Median	40.7%	38.5%	38.0%	39.2%

Juror Days Per Trial - 5 Year Trend

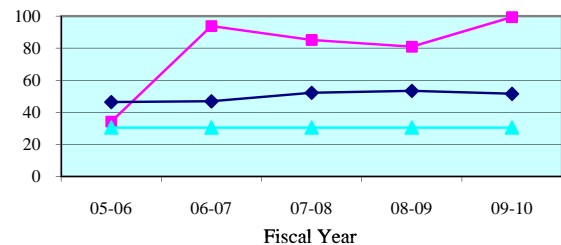

Juror Days Per Trial - Quarterly Data

Quarterly JDPT	Jan-Mar 2010	Apr-Jun 2010	Jul-Sep 2010	Oct-Dec 2010
Collier	107.6	87.4	108.9	100.2
State Median	53.3	51.7	48.8	52.3

People Brought In Per Trial - 5 Year Trend

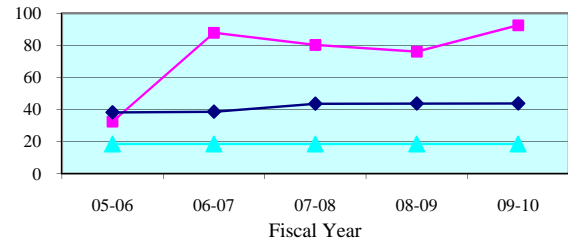

People Brought In Per Trial - Quarterly Data

Quarterly PBI	Jan-Mar 2010	Apr-Jun 2010	Jul-Sep 2010	Oct-Dec 2010
Collier	99.9	81.9	103.7	92.0
State Median	45.1	42.9	45.0	45.5

Percent to Voir Dire - 5 Year Trend

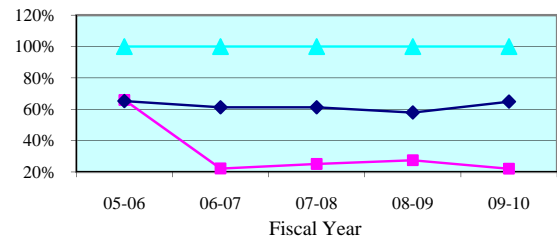

Percent to Voir Dire - Quarterly Data

Quarterly Percent to Voir Dire	Jan-Mar 2010	Apr-Jun 2010	Jul-Sep 2010	Oct-Dec 2010
Collier	20.8%	22.4%	23.2%	24.6%
State Median	61.3%	69.2%	60.9%	54.3%

Average Panel Size - 5 Year Trend

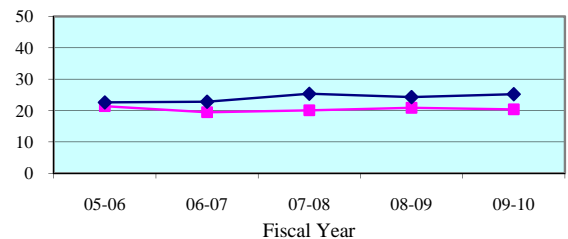

Average Panel Size - Quarterly Data

Quarterly Average Panel Size	Jan-Mar 2010	Apr-Jun 2010	Jul-Sep 2010	Oct-Dec 2010
Collier	20.8	18.3	24.1	22.6
State Median	24.8	26.5	25.0	24.3

Number of Trials - 5 Year Trend

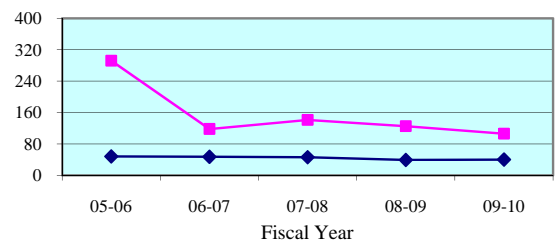

Number of Trials (6 + 12 Person) - Quarterly Data

Quarterly (6 + 12 Person)	Jan-Mar 2010	Apr-Jun 2010	Jul-Sep 2010	Oct-Dec 2010
Collier	28	32	20	24
State Median	11	12	11	10

Legend: County (blue diamond) State Median (pink square) Standard (cyan triangle)

Note: Jury Management data is provided by the clerk of court for each county or the circuit court administrator. This data is self reported through the jury management reports, and the accuracy, validity, and reliability of this data can not be confirmed

Summoning Yield - 5 Year Trend

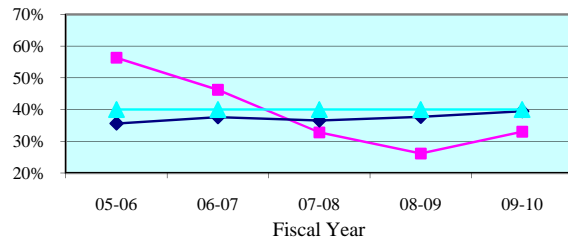

Summoning Yield - Quarterly Data

Quarterly Summoning Yield	Jan-Mar 2010	Apr-Jun 2010	Jul-Sep 2010	Oct-Dec 2010
Glades	54.3%	23.0%	20.6%	23.5%
State Median	40.7%	38.5%	38.0%	39.2%

Juror Days Per Trial - 5 Year Trend

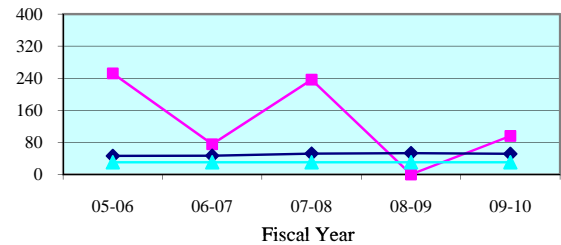

Juror Days Per Trial - Quarterly Data

Quarterly JDPT	Jan-Mar 2010	Apr-Jun 2010	Jul-Sep 2010	Oct-Dec 2010
Glades	88.0	85.0	0.0	105.0
State Median	53.3	51.7	48.8	52.3

People Brought In Per Trial - 5 Year Trend

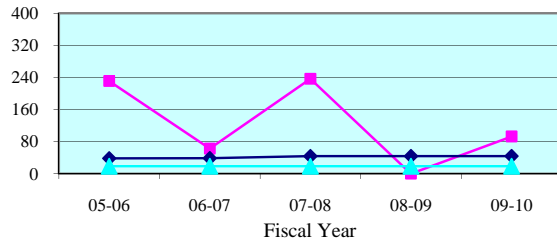

People Brought In Per Trial - Quarterly Data

Quarterly PBI	Jan-Mar 2010	Apr-Jun 2010	Jul-Sep 2010	Oct-Dec 2010
Glades	88.0	77.3	0.0	97.0
State Median	45.1	42.9	45.0	45.5

Percent to Voir Dire - 5 Year Trend

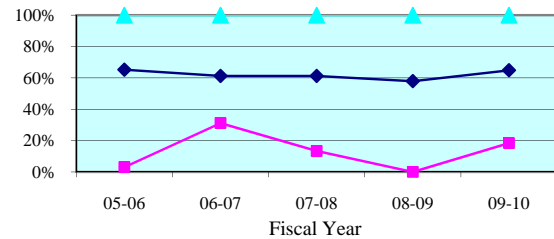

Percent to Voir Dire - Quarterly Data

Quarterly Percent to Voir Dire	Jan-Mar 2010	Apr-Jun 2010	Jul-Sep 2010	Oct-Dec 2010
Glades	17.0%	25.9%	0.0%	24.7%
State Median	61.3%	69.2%	60.9%	54.3%

Average Panel Size - 5 Year Trend

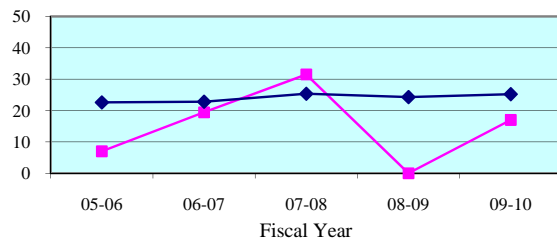

Average Panel Size - Quarterly Data

Quarterly Average Panel Size	Jan-Mar 2010	Apr-Jun 2010	Jul-Sep 2010	Oct-Dec 2010
Glades	15.0	20.0	0.0	24.0
State Median	24.8	26.5	25.0	24.3

Number of Trials - 5 Year Trend

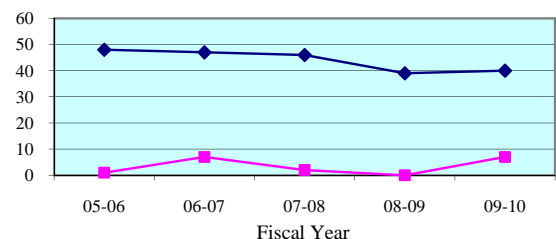

Number of Trials (6 + 12 Person) - Quarterly Data

Quarterly (6 + 12 Person)	Jan-Mar 2010	Apr-Jun 2010	Jul-Sep 2010	Oct-Dec 2010
Glades	2	3	0	2
State Median	11	12	11	10

Legend: County (blue diamond) State Median (magenta square) Standard (cyan triangle)

Note: Jury Management data is provided by the clerk of court for each county or the circuit court administrator. This data is self reported through the jury management reports, and the accuracy, validity, and reliability of this data can not be confirmed

Summoning Yield - 5 Year Trend

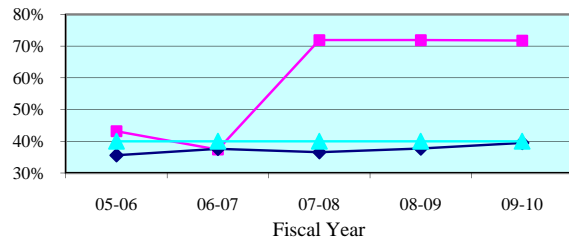

Summoning Yield - Quarterly Data

Quarterly Summoning Yield	Jan-Mar 2010	Apr-Jun 2010	Jul-Sep 2010	Oct-Dec 2010
Hendry	84.6%	65.3%	74.8%	81.5%
State Median	40.7%	38.5%	38.0%	39.2%

Juror Days Per Trial - 5 Year Trend

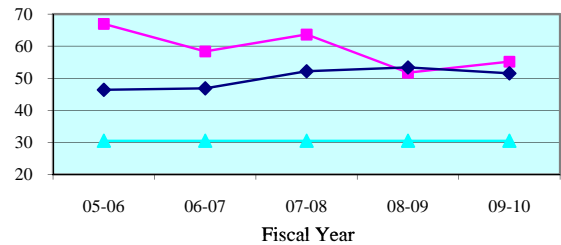

Juror Days Per Trial - Quarterly Data

Quarterly JDPT	Jan-Mar 2010	Apr-Jun 2010	Jul-Sep 2010	Oct-Dec 2010
Hendry	39.9	49.9	50.6	33.2
State Median	53.3	51.7	48.8	52.3

People Brought In Per Trial - 5 Year Trend

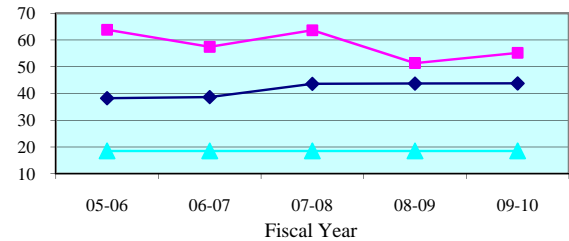

People Brought In Per Trial - Quarterly Data

Quarterly PBI	Jan-Mar 2010	Apr-Jun 2010	Jul-Sep 2010	Oct-Dec 2010
Hendry	39.9	49.9	50.6	33.2
State Median	45.1	42.9	45.0	45.5

Percent to Voir Dire - 5 Year Trend

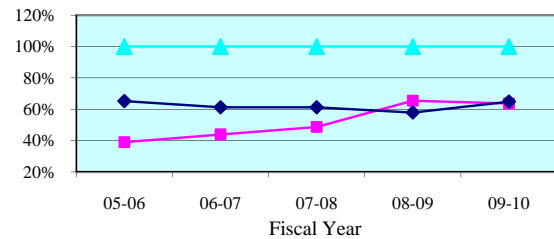

Percent to Voir Dire - Quarterly Data

Quarterly Percent to Voir Dire	Jan-Mar 2010	Apr-Jun 2010	Jul-Sep 2010	Oct-Dec 2010
Hendry	72.7%	75.0%	58.8%	68.6%
State Median	61.3%	69.2%	60.9%	54.3%

Average Panel Size - 5 Year Trend

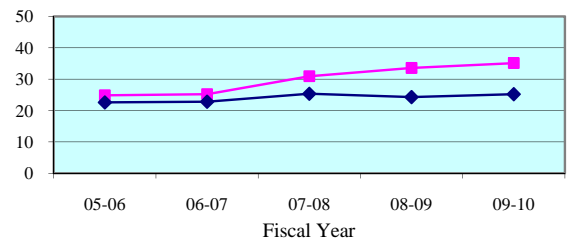

Average Panel Size - Quarterly Data

Quarterly Average Panel Size	Jan-Mar 2010	Apr-Jun 2010	Jul-Sep 2010	Oct-Dec 2010
Hendry	29.0	37.5	29.8	22.8
State Median	24.8	26.5	25.0	24.3

Number of Trials - 5 Year Trend

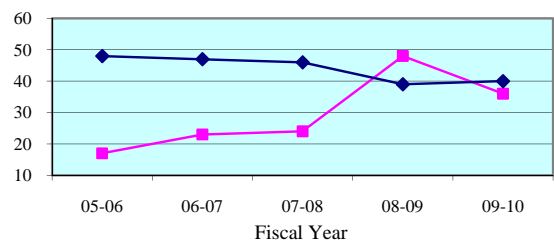

Number of Trials (6 + 12 Person) - Quarterly Data

Quarterly (6 + 12 Person)	Jan-Mar 2010	Apr-Jun 2010	Jul-Sep 2010	Oct-Dec 2010
Hendry	9	13	8	14
State Median	11	12	11	10

Legend: County (magenta square) State Median (cyan triangle) Standard (dark blue diamond)

Note: Jury Management data is provided by the clerk of court for each county or the circuit court administrator. This data is self reported through the jury management reports, and the accuracy, validity, and reliability of this data can not be confirmed

Summoning Yield - 5 Year Trend

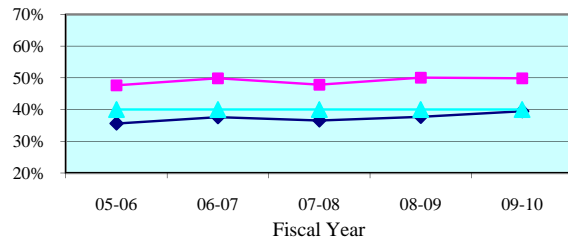

Summoning Yield - Quarterly Data

Quarterly Summoning Yield	Jan-Mar 2010	Apr-Jun 2010	Jul-Sep 2010	Oct-Dec 2010
Lee	51.6%	49.2%	46.3%	51.7%
State Median	40.7%	38.5%	38.0%	39.2%

Juror Days Per Trial - 5 Year Trend

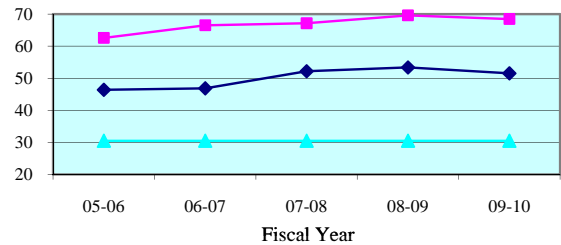

Juror Days Per Trial - Quarterly Data

Quarterly JDPT	Jan-Mar 2010	Apr-Jun 2010	Jul-Sep 2010	Oct-Dec 2010
Lee	79.4	70.5	65.9	73.5
State Median	53.3	51.7	48.8	52.3

People Brought In Per Trial - 5 Year Trend

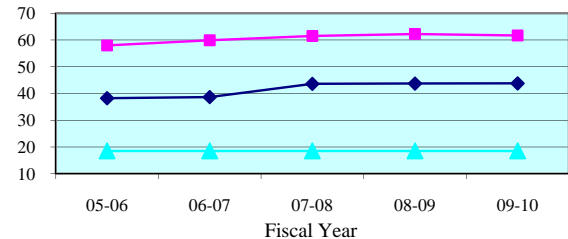

People Brought In Per Trial - Quarterly Data

Quarterly PBI	Jan-Mar 2010	Apr-Jun 2010	Jul-Sep 2010	Oct-Dec 2010
Lee	70.0	64.7	61.2	64.3
State Median	45.1	42.9	45.0	45.5

Percent to Voir Dire - 5 Year Trend

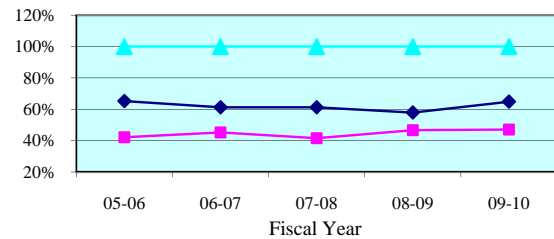

Percent to Voir Dire - Quarterly Data

Quarterly Percent to Voir Dire	Jan-Mar 2010	Apr-Jun 2010	Jul-Sep 2010	Oct-Dec 2010
Lee	42.2%	44.3%	46.9%	50.1%
State Median	61.3%	69.2%	60.9%	54.3%

Average Panel Size - 5 Year Trend

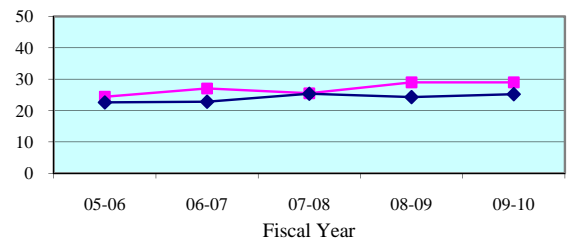

Average Panel Size - Quarterly Data

Quarterly Average Panel Size	Jan-Mar 2010	Apr-Jun 2010	Jul-Sep 2010	Oct-Dec 2010
Lee	29.5	28.6	28.7	32.2
State Median	24.8	26.5	25.0	24.3

Number of Trials - 5 Year Trend

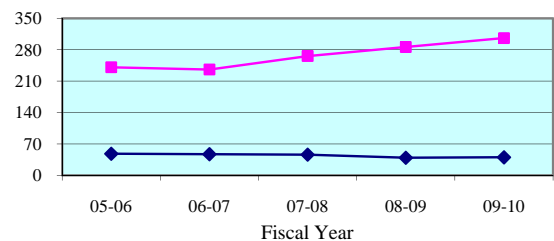

Number of Trials (6 + 12 Person) - Quarterly Data

Quarterly (6 + 12 Person)	Jan-Mar 2010	Apr-Jun 2010	Jul-Sep 2010	Oct-Dec 2010
Lee	75	71	80	68
State Median	11	12	11	10

Legend: County (magenta square) State Median (cyan triangle) Standard (dark blue diamond)

Note: Jury Management data is provided by the clerk of court for each county or the circuit court administrator. This data is self reported through the jury management reports, and the accuracy, validity, and reliability of this data can not be confirmed