

## **Jury Management Indices Report**

---

Jury Management data is provided by the clerk of court for each county or the circuit court administrator. This data is self reported through the jury management reports, and the accuracy, validity, and reliability of this data cannot be confirmed by OSCA staff.

The Jury Management indices were developed to monitor jury systems performance in the local trial courts. Consistently poor performance on one or more of the indices **may** indicate the need to review and conceivably change procedures. Often, however, the indices are not sufficient to isolate the specific problem or suggest alternative or modifications that will improve performance. The following are definitions of the indices used in this report.

**SUMMONING YIELD** A comparison of the number of jurors who are available to serve on the first day of the term of service to the number of prospective jurors summoned for the term. The Summoning Yield percentage is calculated by dividing the total number of prospective jurors available to serve by the total number of jurors summoned. The Florida Supreme Court goal for the Summoning Yield index is forty percent (40%) or more.

**JUROR DAYS PER TRIAL (JDPT)** The average number of days a juror is needed for each trial. JDPT is calculated by dividing the sum of jurors reporting daily and carry-overs by the total number of jury trials (six-person + twelve-person). The Florida Supreme Court goal for the JDPT is 30.5 or less.

**PEOPLE BROUGHT IN PER TRIAL (PBI)** The average number of prospective jurors needed to start a trial. PBI is calculated by dividing the total number of jurors reporting daily by the total number of jury trials (six-person + twelve-person). The Florida Supreme Court goal for the PBI is 18.3 or less for a "typical" six-person trial and 30.5 or less for a "typical" twelve-person trial.

**PERCENT TO VOIR DIRE** The percentage of prospective jurors that undergo questioning by counsel for a specific trial. The percentage is calculated by dividing the total number of persons sent to voir dire by the total number of jurors reporting daily. The Florida Supreme Court goal for Percent to Voir Dire is 100% or more.

**AVERAGE PANEL SIZE** The average number of prospective jurors selected from the pool and sent to voir dire for the empanelment of one jury. In Florida, there are standard panel sizes for all trials. These standard panel sizes are set by administrative order of the Chief Justice.

**NUMBER OF TRIALS** The total number of six-person and twelve-person trials.

Summoning Yield - 5 Year Trend

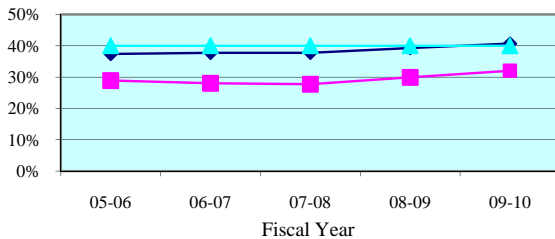

Summoning Yield - Quarterly Data

Quarterly Summoning Yield	Jul-Sep 2009	Oct-Dec 2009	Jan-Mar 2010	Apr-Jun 2010
First Circuit	31.6%	30.0%	34.3%	31.7%
Circuit Median	39.1%	40.2%	41.6%	40.3%

Juror Days Per Trial - 5 Year Trend

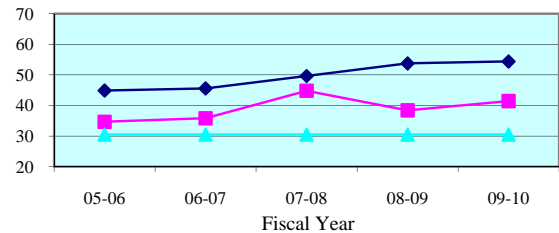

Juror Days Per Trial - Quarterly Data

Quarterly JDPT	Jul-Sep 2009	Oct-Dec 2009	Jan-Mar 2010	Apr-Jun 2010
First Circuit	40.8	38.8	45.8	40.3
Circuit Median	54.7	51.2	52.9	54.3

People Brought In Per Trial - 5 Year Trend

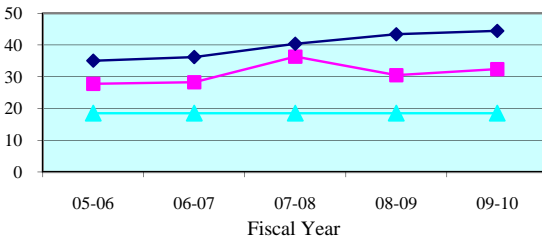

People Brought In Per Trial - Quarterly Data

Quarterly PBI	Jul-Sep 2009	Oct-Dec 2009	Jan-Mar 2010	Apr-Jun 2010
First Circuit	31.8	31.2	36.4	30.4
Circuit Median	43.7	40.3	43.0	44.3

Percent to Voir Dire - 5 Year Trend

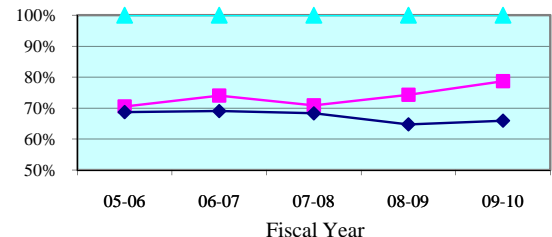

Percent to Voir Dire - Quarterly Data

Quarterly Percent to Voir Dire	Jul-Sep 2009	Oct-Dec 2009	Jan-Mar 2010	Apr-Jun 2010
First Circuit	82.5%	77.5%	73.0%	82.2%
Circuit Median	64.9%	64.8%	64.8%	65.8%

Average Panel Size - 5 Year Trend

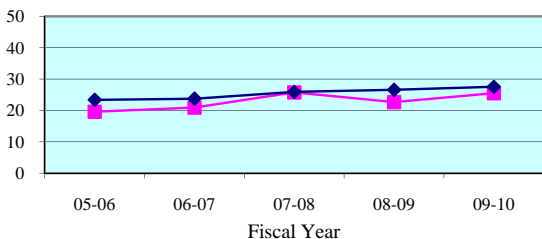

Average Panel Size - Quarterly Data

Quarterly Average Panel Size	Jul-Sep 2009	Oct-Dec 2009	Jan-Mar 2010	Apr-Jun 2010
First Circuit	26.2	24.2	26.6	25.0
Circuit Median	26.9	27.3	26.7	29.0

Number of Trials - 5 Year Trend

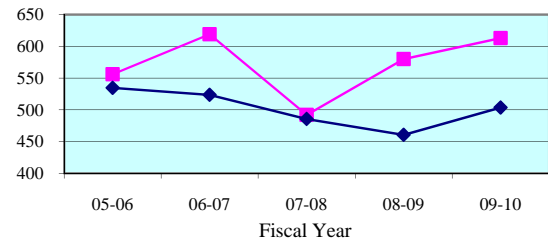

Number of Trials (6 + 12 Person) - Quarterly Data

Quarterly (6 + 12 Person)	Jul-Sep 2009	Oct-Dec 2009	Jan-Mar 2010	Apr-Jun 2010
First Circuit	157	140	152	164
Circuit Median	128	112	130	132

**Legend:**      Circuit      Circuit Median      Standard

Note: Jury Management data is provided by the clerk of court for each county or the circuit court administrator. This data is self reported through the jury management reports, and the accuracy, validity, and reliability of this data can not be confirmed by OSCA staff.

Summoning Yield - 5 Year Trend

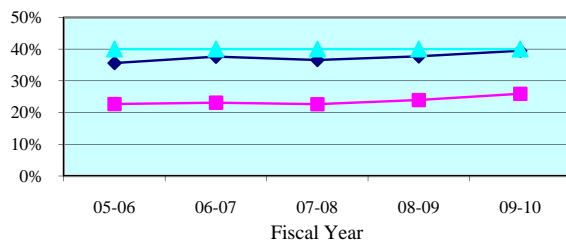

Summoning Yield - Quarterly Data

Quarterly Summoning Yield	Jul-Sep 2009	Oct-Dec 2009	Jan-Mar 2010	Apr-Jun 2010
Escambia	26.6%	25.3%	26.5%	25.2%
State Median	38.0%	39.2%	40.7%	38.5%

Juror Days Per Trial - 5 Year Trend

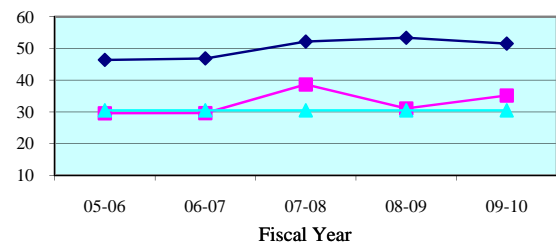

Juror Days Per Trial - Quarterly Data

Quarterly JDPT	Jul-Sep 2009	Oct-Dec 2009	Jan-Mar 2010	Apr-Jun 2010
Escambia	39.4	31.7	39.7	30.6
State Median	48.2	49.3	53.3	51.7

People Brought In Per Trial - 5 Year Trend

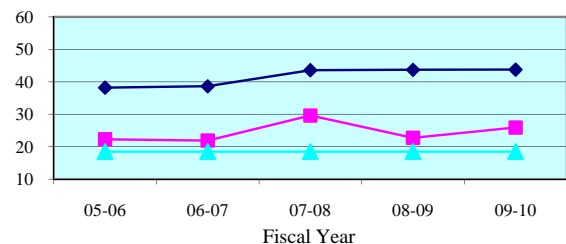

People Brought In Per Trial - Quarterly Data

Quarterly PBI	Jul-Sep 2009	Oct-Dec 2009	Jan-Mar 2010	Apr-Jun 2010
Escambia	28.9	24.1	29.3	22.0
State Median	38.0	39.6	45.1	42.9

Percent to Voir Dire - 5 Year Trend

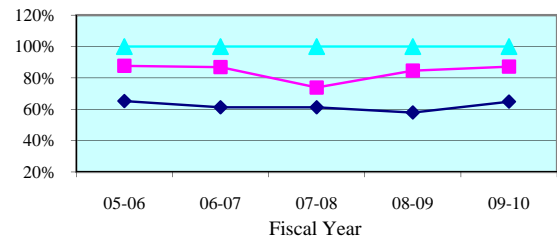

Percent to Voir Dire - Quarterly Data

Quarterly Percent to Voir Dire	Jul-Sep 2009	Oct-Dec 2009	Jan-Mar 2010	Apr-Jun 2010
Escambia	89.6%	88.3%	83.2%	88.0%
State Median	59.7%	58.9%	61.3%	69.2%

Average Panel Size - 5 Year Trend

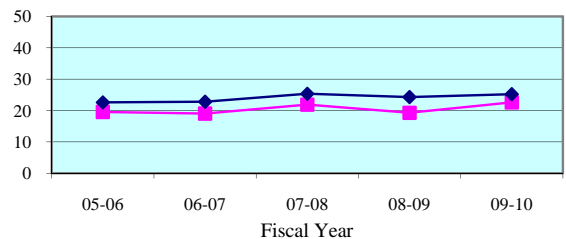

Average Panel Size - Quarterly Data

Quarterly Average Panel Size	Jul-Sep 2009	Oct-Dec 2009	Jan-Mar 2010	Apr-Jun 2010
Escambia	25.9	21.3	24.4	25.9
State Median	24.1	25.0	24.8	26.5

Number of Trials - 5 Year Trend

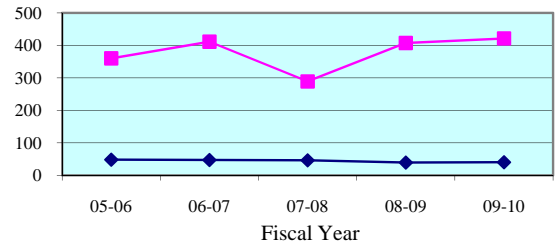

Number of Trials (6 + 12 Person) - Quarterly Data

Quarterly (6 + 12 Person)	Jul-Sep 2009	Oct-Dec 2009	Jan-Mar 2010	Apr-Jun 2010
Escambia	104	103	99	115
State Median	12	9	11	12

**Legend:** County (blue diamond) State Median (pink square) Standard (cyan triangle)

Note: Jury Management data is provided by the clerk of court for each county or the circuit court administrator. This data is self reported through the jury management reports, and the accuracy, validity, and reliability of this data can not be confirmed by OSCA staff.

Summoning Yield - 5 Year Trend

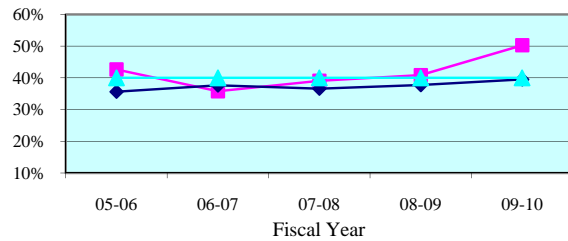

Summoning Yield - Quarterly Data

Quarterly Summoning Yield	Jul-Sep 2009	Oct-Dec 2009	Jan-Mar 2010	Apr-Jun 2010
Okaloosa	44.5%	48.8%	55.0%	51.7%
State Median	38.0%	39.2%	40.7%	38.5%

Juror Days Per Trial - 5 Year Trend

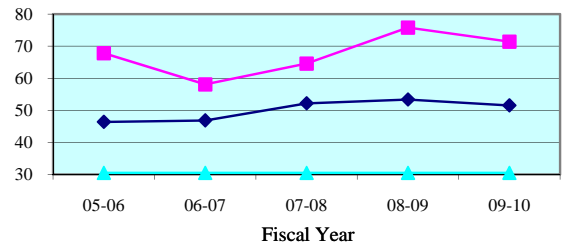

Juror Days Per Trial - Quarterly Data

Quarterly JDPT	Jul-Sep 2009	Oct-Dec 2009	Jan-Mar 2010	Apr-Jun 2010
Okaloosa	61.7	72.3	94.1	68.4
State Median	48.2	49.3	53.3	51.7

People Brought In Per Trial - 5 Year Trend

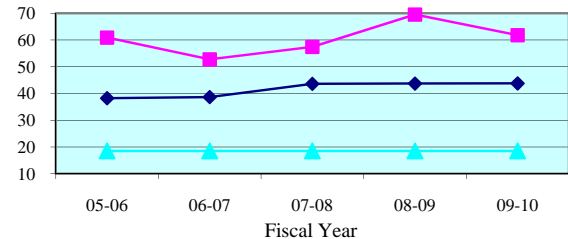

People Brought In Per Trial - Quarterly Data

Quarterly PBI	Jul-Sep 2009	Oct-Dec 2009	Jan-Mar 2010	Apr-Jun 2010
Okaloosa	56.1	63.1	85.8	54.1
State Median	38.0	39.6	45.1	42.9

Percent to Voir Dire - 5 Year Trend

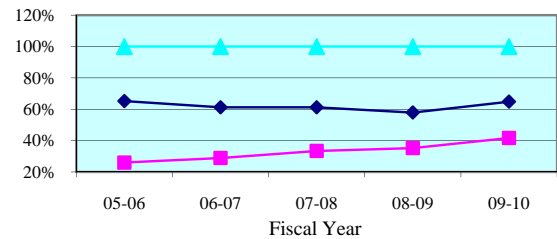

Percent to Voir Dire - Quarterly Data

Quarterly Percent to Voir Dire	Jul-Sep 2009	Oct-Dec 2009	Jan-Mar 2010	Apr-Jun 2010
Okaloosa	34.6%	48.6%	23.3%	55.8%
State Median	59.7%	58.9%	61.3%	69.2%

Average Panel Size - 5 Year Trend

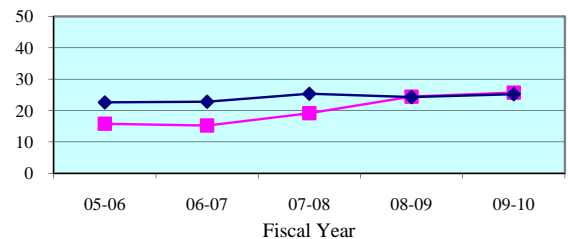

Average Panel Size - Quarterly Data

Quarterly Average Panel Size	Jul-Sep 2009	Oct-Dec 2009	Jan-Mar 2010	Apr-Jun 2010
Okaloosa	19.4	30.6	20.0	30.2
State Median	24.1	25.0	24.8	26.5

Number of Trials - 5 Year Trend

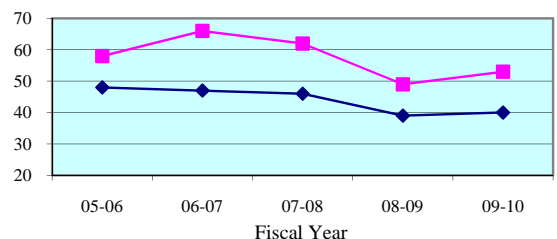

Number of Trials (6 + 12 Person) - Quarterly Data

Quarterly (6 + 12 Person)	Jul-Sep 2009	Oct-Dec 2009	Jan-Mar 2010	Apr-Jun 2010
Okaloosa	15	14	8	16
State Median	12	9	11	12

**Legend:** County (blue diamond) State Median (pink square) Standard (cyan triangle)

Note: Jury Management data is provided by the clerk of court for each county or the circuit court administrator. This data is self reported through the jury management reports, and the accuracy, validity, and reliability of this data can not be confirmed by OSCA staff.

Summoning Yield - 5 Year Trend

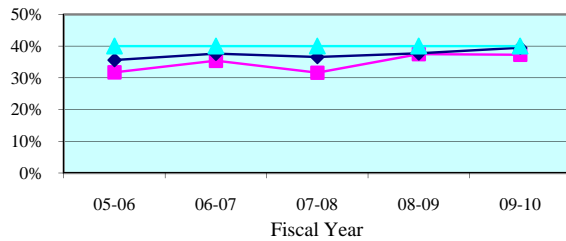

Summoning Yield - Quarterly Data

Quarterly Summoning Yield	Jul-Sep 2009	Oct-Dec 2009	Jan-Mar 2010	Apr-Jun 2010
Santa Rosa	41.6%	34.0%	39.3%	34.7%
State Median	38.0%	39.2%	40.7%	38.5%

Juror Days Per Trial - 5 Year Trend

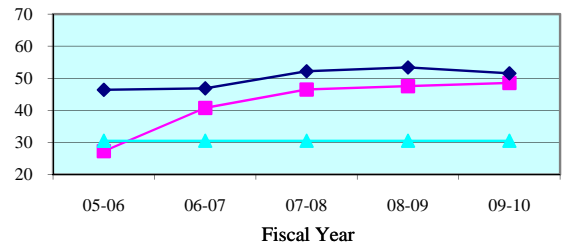

Juror Days Per Trial - Quarterly Data

Quarterly JDPT	Jul-Sep 2009	Oct-Dec 2009	Jan-Mar 2010	Apr-Jun 2010
Santa Rosa	42.2	49.3	46.2	55.9
State Median	48.2	49.3	53.3	51.7

People Brought In Per Trial - 5 Year Trend

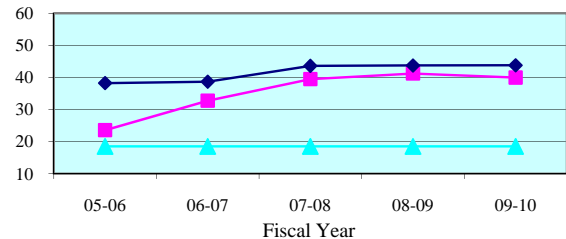

People Brought In Per Trial - Quarterly Data

Quarterly PBI	Jul-Sep 2009	Oct-Dec 2009	Jan-Mar 2010	Apr-Jun 2010
Santa Rosa	35.9	42.6	38.7	42.9
State Median	38.0	39.6	45.1	42.9

Percent to Voir Dire - 5 Year Trend

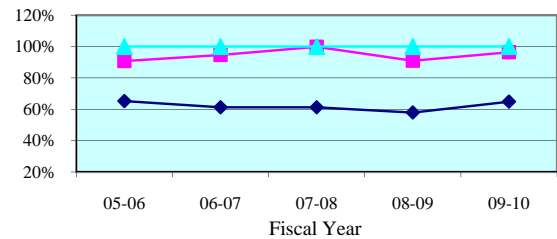

Percent to Voir Dire - Quarterly Data

Quarterly Percent to Voir Dire	Jul-Sep 2009	Oct-Dec 2009	Jan-Mar 2010	Apr-Jun 2010
Santa Rosa	100.0%	84.0%	100.0%	98.5%
State Median	59.7%	58.9%	61.3%	69.2%

Average Panel Size - 5 Year Trend

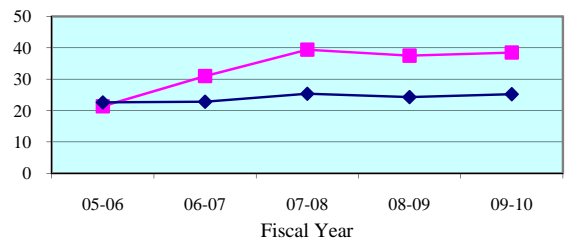

Average Panel Size - Quarterly Data

Quarterly Average Panel Size	Jul-Sep 2009	Oct-Dec 2009	Jan-Mar 2010	Apr-Jun 2010
Santa Rosa	35.9	35.8	38.7	42.3
State Median	24.1	25.0	24.8	26.5

Number of Trials - 5 Year Trend

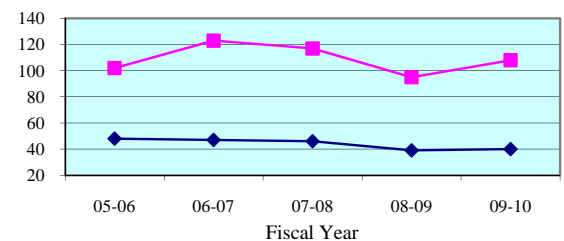

Number of Trials (6 + 12 Person) - Quarterly Data

Quarterly (6 + 12 Person)	Jul-Sep 2009	Oct-Dec 2009	Jan-Mar 2010	Apr-Jun 2010
Santa Rosa	25	20	33	30
State Median	12	9	11	12

**Legend:** County (blue line with diamonds) State Median (pink line with squares) Standard (cyan line with triangles)

Note: Jury Management data is provided by the clerk of court for each county or the circuit court administrator. This data is self reported through the jury management reports, and the accuracy, validity, and reliability of this data can not be confirmed

Summoning Yield - 5 Year Trend

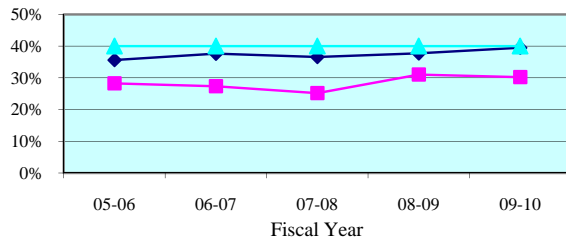

Summoning Yield - Quarterly Data

Quarterly Summoning Yield	Jul-Sep 2009	Oct-Dec 2009	Jan-Mar 2010	Apr-Jun 2010
Walton	24.7%	23.2%	39.1%	24.8%
State Median	38.0%	39.2%	40.7%	38.5%

Juror Days Per Trial - 5 Year Trend

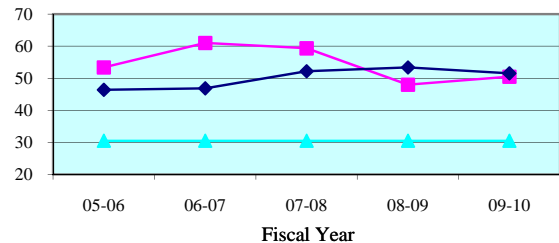

Juror Days Per Trial - Quarterly Data

Quarterly JDPT	Jul-Sep 2009	Oct-Dec 2009	Jan-Mar 2010	Apr-Jun 2010
Walton	25.2	55.3	62.3	108.0
State Median	48.2	49.3	53.3	51.7

People Brought In Per Trial - 5 Year Trend

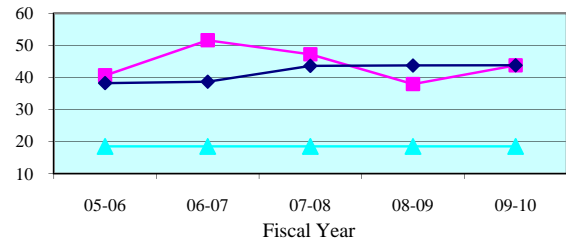

People Brought In Per Trial - Quarterly Data

Quarterly PBI	Jul-Sep 2009	Oct-Dec 2009	Jan-Mar 2010	Apr-Jun 2010
Walton	18.8	50.3	55.3	99.3
State Median	38.0	39.6	45.1	42.9

Percent to Voir Dire - 5 Year Trend

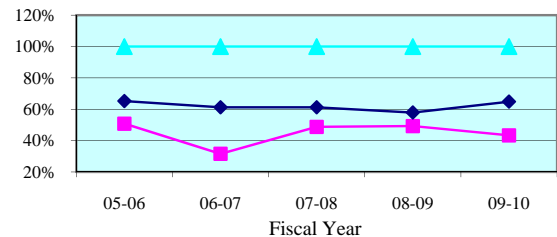

Percent to Voir Dire - Quarterly Data

Quarterly Percent to Voir Dire	Jul-Sep 2009	Oct-Dec 2009	Jan-Mar 2010	Apr-Jun 2010
Walton	95.5%	32.5%	28.1%	39.9%
State Median	59.7%	58.9%	61.3%	69.2%

Average Panel Size - 5 Year Trend

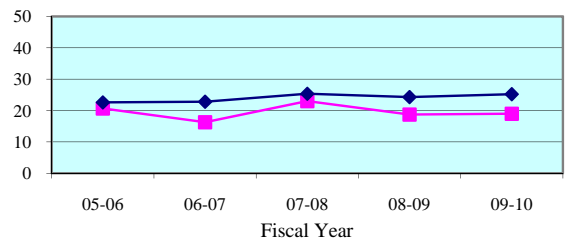

Average Panel Size - Quarterly Data

Quarterly Average Panel Size	Jul-Sep 2009	Oct-Dec 2009	Jan-Mar 2010	Apr-Jun 2010
Walton	18.0	16.3	15.5	39.7
State Median	24.1	25.0	24.8	26.5

Number of Trials - 5 Year Trend

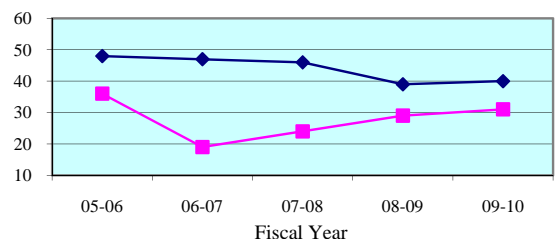

Number of Trials (6 + 12 Person) - Quarterly Data

Quarterly (6 + 12 Person)	Jul-Sep 2009	Oct-Dec 2009	Jan-Mar 2010	Apr-Jun 2010
Walton	13	3	12	3
State Median	12	9	11	12

**Legend:** County (Cyan Triangle) State Median (Magenta Square) Standard (Dark Blue Diamond) (Light Blue Triangle)

Note: Jury Management data is provided by the clerk of court for each county or the circuit court administrator. This data is self reported through the jury management reports, and the accuracy, validity, and reliability of this data can not be confirmed

Summoning Yield - 5 Year Trend

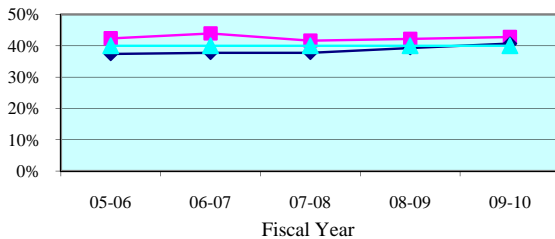

Summoning Yield - Quarterly Data

Quarterly Summoning Yield	Jul-Sep 2009	Oct-Dec 2009	Jan-Mar 2010	Apr-Jun 2010
Second Circuit	41.4%	43.0%	44.2%	42.7%
Circuit Median	39.1%	40.2%	41.6%	40.3%

Juror Days Per Trial - 5 Year Trend

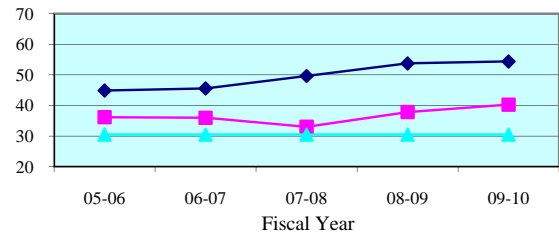

Juror Days Per Trial - Quarterly Data

Quarterly JDPT	Jul-Sep 2009	Oct-Dec 2009	Jan-Mar 2010	Apr-Jun 2010
Second Circuit	37.3	42.8	38.8	42.5
Circuit Median	54.7	51.2	52.9	54.3

People Brought In Per Trial - 5 Year Trend

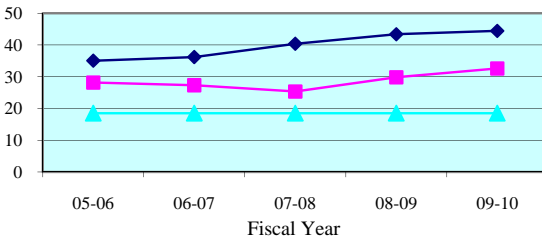

People Brought In Per Trial - Quarterly Data

Quarterly PBI	Jul-Sep 2009	Oct-Dec 2009	Jan-Mar 2010	Apr-Jun 2010
Second Circuit	29.9	35.1	31.1	34.5
Circuit Median	43.7	40.3	43.0	44.3

Percent to Voir Dire - 5 Year Trend

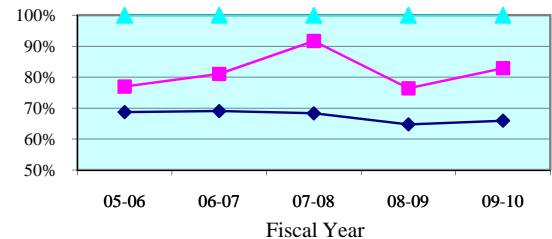

Percent to Voir Dire - Quarterly Data

Quarterly Percent to Voir Dire	Jul-Sep 2009	Oct-Dec 2009	Jan-Mar 2010	Apr-Jun 2010
Second Circuit	89.4%	76.8%	85.3%	80.5%
Circuit Median	64.9%	64.8%	64.8%	65.8%

Average Panel Size - 5 Year Trend

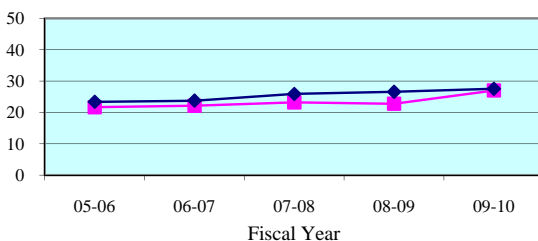

Average Panel Size - Quarterly Data

Quarterly Average Panel Size	Jul-Sep 2009	Oct-Dec 2009	Jan-Mar 2010	Apr-Jun 2010
First Circuit	26.8	26.9	26.6	27.8
Circuit Median	26.9	27.3	26.7	29.0

Number of Trials - 5 Year Trend

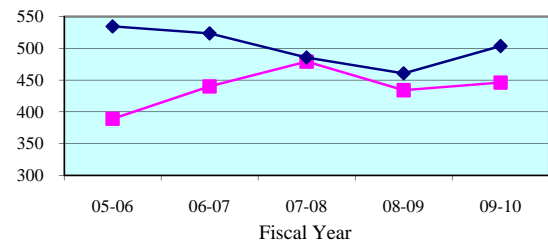

Number of Trials (6 + 12 Person) - Quarterly Data

Quarterly (6 + 12 Person)	Jul-Sep 2009	Oct-Dec 2009	Jan-Mar 2010	Apr-Jun 2010
Second Circuit	108	98	123	117
Circuit Median	128	112	130	132

**Legend:**      Circuit      Circuit Median      Standard     

Note: Jury Management data is provided by the clerk of court for each county or the circuit court administrator. This data is self reported through the jury management reports, and the accuracy, validity, and reliability of this data can not be confirmed by OSCA staff.

Summoning Yield - 5 Year Trend

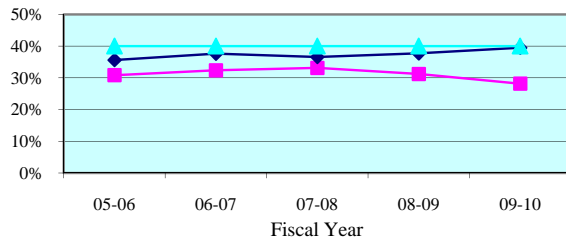

Summoning Yield - Quarterly Data

Quarterly Summoning Yield	Jul-Sep 2009	Oct-Dec 2009	Jan-Mar 2010	Apr-Jun 2010
Franklin	24.0%	0.0%	33.1%	27.3%
State Median	38.0%	39.2%	40.7%	38.5%

Juror Days Per Trial - 5 Year Trend

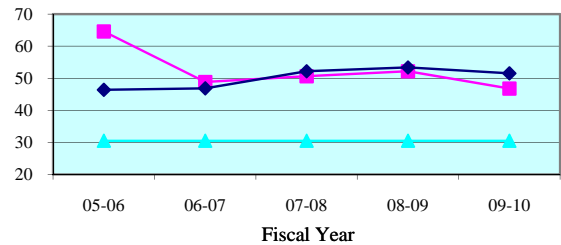

Juror Days Per Trial - Quarterly Data

Quarterly JDPT	Jul-Sep 2009	Oct-Dec 2009	Jan-Mar 2010	Apr-Jun 2010
Franklin	36.0	0.0	78.0	32.0
State Median	48.2	49.3	53.3	51.7

People Brought In Per Trial - 5 Year Trend

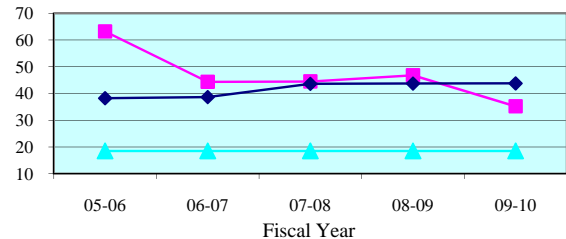

People Brought In Per Trial - Quarterly Data

Quarterly PBI	Jul-Sep 2009	Oct-Dec 2009	Jan-Mar 2010	Apr-Jun 2010
Franklin	36.0	0.0	58.0	27.3
State Median	38.0	39.6	45.1	42.9

Percent to Voir Dire - 5 Year Trend

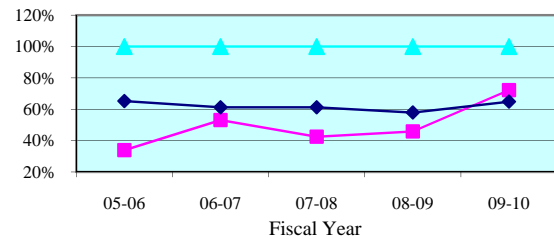

Percent to Voir Dire - Quarterly Data

Quarterly Percent to Voir Dire	Jul-Sep 2009	Oct-Dec 2009	Jan-Mar 2010	Apr-Jun 2010
Franklin	58.3%	0.0%	70.7%	79.3%
State Median	59.7%	58.9%	61.3%	69.2%

Average Panel Size - 5 Year Trend

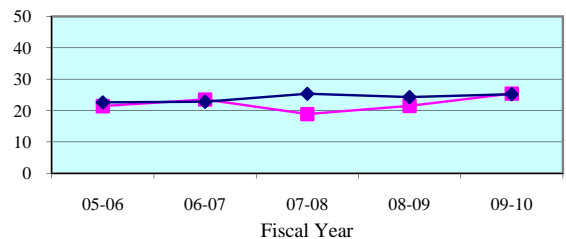

Average Panel Size - Quarterly Data

Quarterly Average Panel Size	Jul-Sep 2009	Oct-Dec 2009	Jan-Mar 2010	Apr-Jun 2010
Franklin	21.0	0.0	41.0	21.7
State Median	24.1	25.0	24.8	26.5

Number of Trials - 5 Year Trend

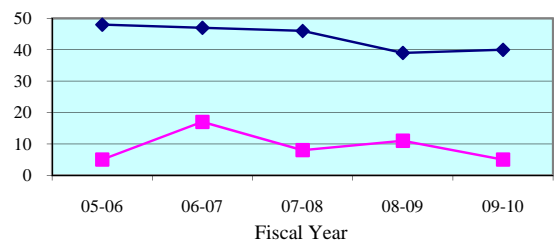

Number of Trials (6 + 12 Person) - Quarterly Data

Quarterly (6 + 12 Person)	Jul-Sep 2009	Oct-Dec 2009	Jan-Mar 2010	Apr-Jun 2010
Franklin	1	0	1	3
State Median	12	9	11	12

**Legend:** County (cyan triangle) State Median (magenta square) Standard (dark blue diamond)

Note: Jury Management data is provided by the clerk of court for each county or the circuit court administrator. This data is self reported through the jury management reports, and the accuracy, validity, and reliability of this data can not be confirmed



Summoning Yield - 5 Year Trend

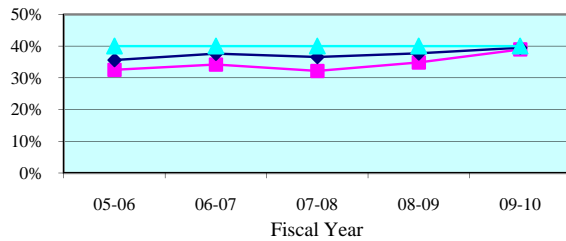

Summoning Yield - Quarterly Data

Quarterly Summoning Yield	Jul-Sep 2009	Oct-Dec 2009	Jan-Mar 2010	Apr-Jun 2010
Gadsden	33.8%	43.3%	42.4%	37.1%
State Median	38.0%	39.2%	40.7%	38.5%

Juror Days Per Trial - 5 Year Trend

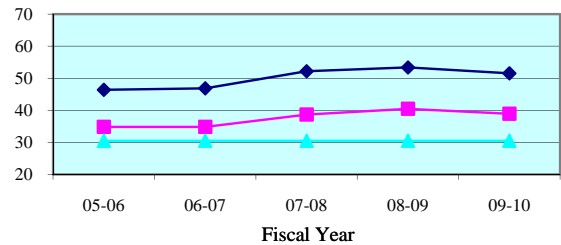

Juror Days Per Trial - Quarterly Data

Quarterly JDPT	Jul-Sep 2009	Oct-Dec 2009	Jan-Mar 2010	Apr-Jun 2010
Gadsden	42.2	39.9	30.9	45.7
State Median	48.2	49.3	53.3	51.7

People Brought In Per Trial - 5 Year Trend

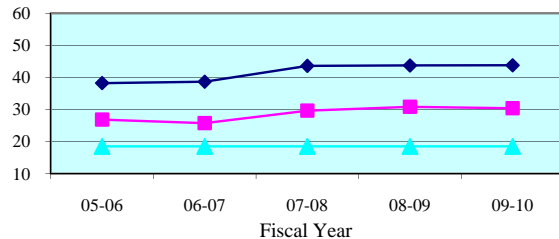

People Brought In Per Trial - Quarterly Data

Quarterly PBI	Jul-Sep 2009	Oct-Dec 2009	Jan-Mar 2010	Apr-Jun 2010
Gadsden	31.0	31.5	24.0	37.4
State Median	38.0	39.6	45.1	42.9

Percent to Voir Dire - 5 Year Trend

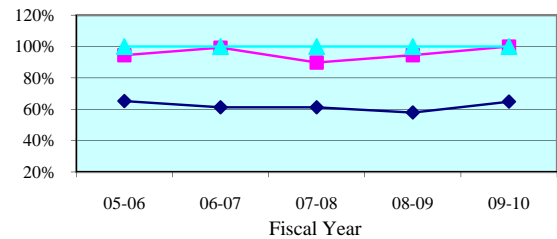

Percent to Voir Dire - Quarterly Data

Quarterly Percent to Voir Dire	Jul-Sep 2009	Oct-Dec 2009	Jan-Mar 2010	Apr-Jun 2010
Gadsden	100.0%	100.0%	100.0%	100.0%
State Median	59.7%	58.9%	61.3%	69.2%

Average Panel Size - 5 Year Trend

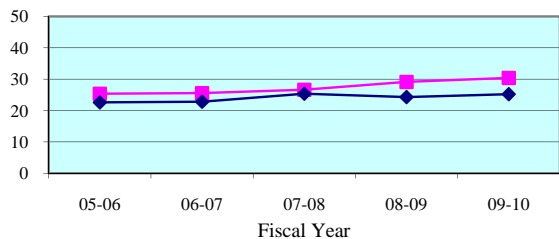

Average Panel Size - Quarterly Data

Quarterly Average Panel Size	Jul-Sep 2009	Oct-Dec 2009	Jan-Mar 2010	Apr-Jun 2010
Gadsden	31.0	31.5	24.0	37.4
State Median	24.1	25.0	24.8	26.5

Number of Trials - 5 Year Trend

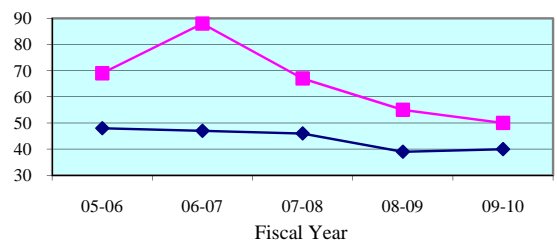

Number of Trials (6 + 12 Person) - Quarterly Data

Quarterly (6 + 12 Person)	Jul-Sep 2009	Oct-Dec 2009	Jan-Mar 2010	Apr-Jun 2010
Gadsden	12	10	16	12
State Median	12	9	11	12

**Legend:** County (blue diamond) State Median (pink square) Standard (cyan triangle)

Note: Jury Management data is provided by the clerk of court for each county or the circuit court administrator. This data is self reported through the jury management reports, and the accuracy, validity, and reliability of this data can not be confirmed

### Summoning Yield - 5 Year Trend

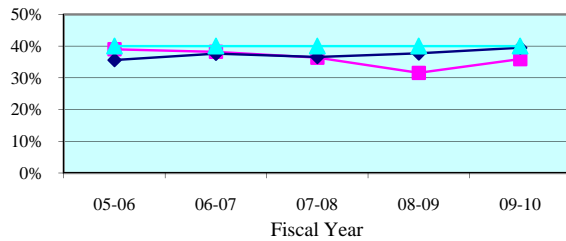

### Summoning Yield - Quarterly Data

Quarterly Summoning Yield	Jul-Sep 2009	Oct-Dec 2009	Jan-Mar 2010	Apr-Jun 2010
Jefferson	29.8%	46.7%	32.0%	40.6%
State Median	38.0%	39.2%	40.7%	38.5%

### Juror Days Per Trial - 5 Year Trend

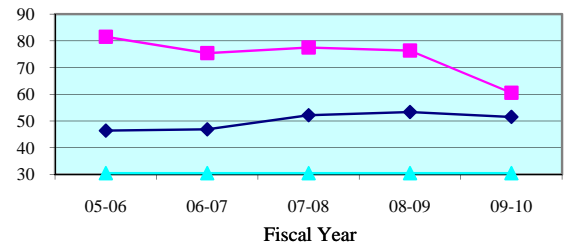

### Juror Days Per Trial - Quarterly Data

Quarterly JDPT	Jul-Sep 2009	Oct-Dec 2009	Jan-Mar 2010	Apr-Jun 2010
Jefferson	63.0	42.0	63.0	64.3
State Median	48.2	49.3	53.3	51.7

### People Brought In Per Trial - 5 Year Trend

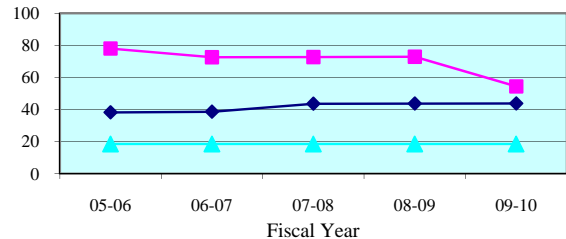

### People Brought In Per Trial - Quarterly Data

Quarterly PBI	Jul-Sep 2009	Oct-Dec 2009	Jan-Mar 2010	Apr-Jun 2010
Jefferson	59.5	35.0	56.0	57.0
State Median	38.0	39.6	45.1	42.9

### Percent to Voir Dire - 5 Year Trend

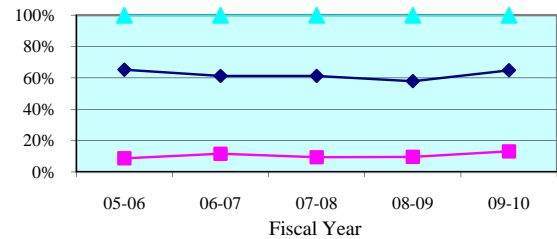

### Percent to Voir Dire - Quarterly Data

Quarterly Percent to Voir Dire	Jul-Sep 2009	Oct-Dec 2009	Jan-Mar 2010	Apr-Jun 2010
Jefferson	11.8%	20.0%	12.5%	12.9%
State Median	59.7%	58.9%	61.3%	69.2%

### Average Panel Size - 5 Year Trend

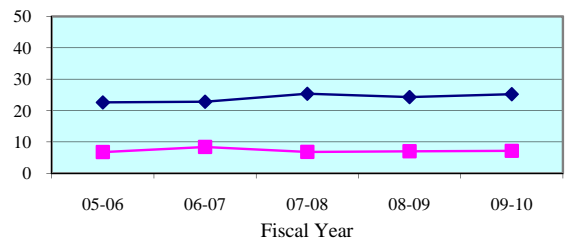

### Average Panel Size - Quarterly Data

Quarterly Average Panel Size	Jul-Sep 2009	Oct-Dec 2009	Jan-Mar 2010	Apr-Jun 2010
Jefferson	7.0	7.0	7.0	7.3
State Median	24.1	25.0	24.8	26.5

### Number of Trials - 5 Year Trend

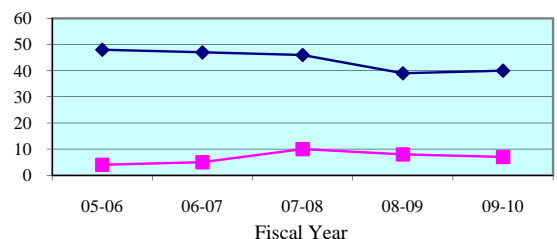

### Number of Trials (6 + 12 Person) - Quarterly Data

Quarterly (6 + 12 Person)	Jul-Sep 2009	Oct-Dec 2009	Jan-Mar 2010	Apr-Jun 2010
Jefferson	2	1	1	3
State Median	12	9	11	12

**Legend:** County (blue diamond) State Median (pink square) Standard (cyan triangle)

Note: Jury Management data is provided by the clerk of court for each county or the circuit court administrator. This data is self reported through the jury management reports, and the accuracy, validity, and reliability of this data can not be confirmed

Summoning Yield - 5 Year Trend

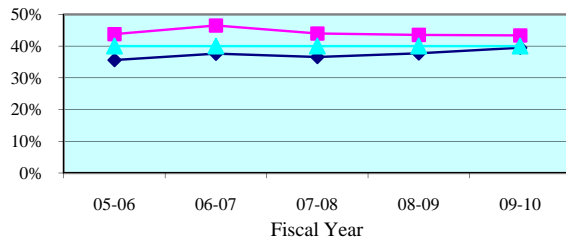

Summoning Yield - Quarterly Data

Quarterly Summoning Yield	Jul-Sep 2009	Oct-Dec 2009	Jan-Mar 2010	Apr-Jun 2010
Leon	42.9%	42.0%	44.2%	44.4%
State Median	38.0%	39.2%	40.7%	38.5%

Juror Days Per Trial - 5 Year Trend

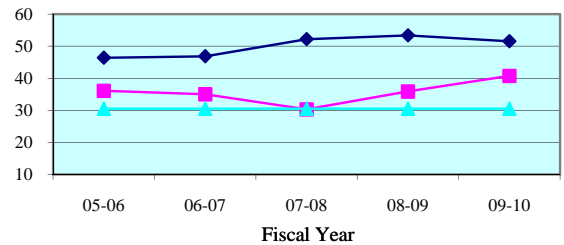

Juror Days Per Trial - Quarterly Data

Quarterly JDPT	Jul-Sep 2009	Oct-Dec 2009	Jan-Mar 2010	Apr-Jun 2010
Leon	37.4	44.8	39.8	41.4
State Median	48.2	49.3	53.3	51.7

People Brought In Per Trial - 5 Year Trend

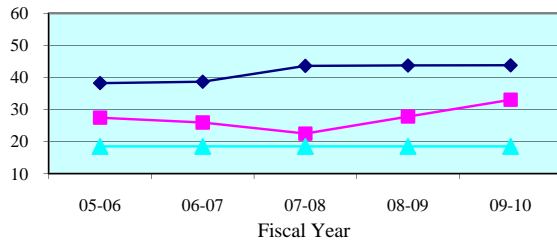

People Brought In Per Trial - Quarterly Data

Quarterly PBI	Jul-Sep 2009	Oct-Dec 2009	Jan-Mar 2010	Apr-Jun 2010
Leon	30.2	37.3	32.1	33.2
State Median	38.0	39.6	45.1	42.9

Percent to Voir Dire - 5 Year Trend

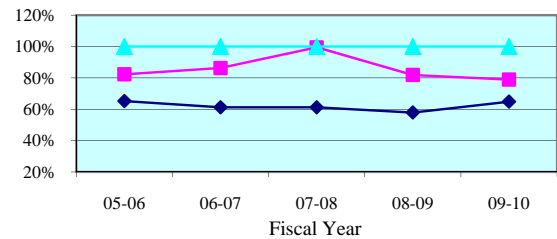

Percent to Voir Dire - Quarterly Data

Quarterly Percent to Voir Dire	Jul-Sep 2009	Oct-Dec 2009	Jan-Mar 2010	Apr-Jun 2010
Leon	79.8%	70.5%	81.9%	82.8%
State Median	59.7%	58.9%	61.3%	69.2%

Average Panel Size - 5 Year Trend

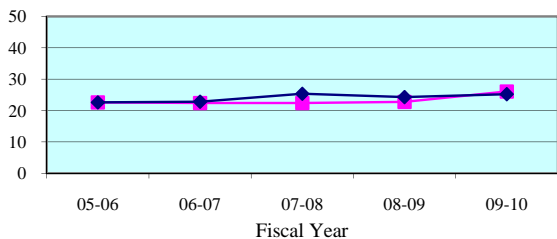

Average Panel Size - Quarterly Data

Quarterly Average Panel Size	Jul-Sep 2009	Oct-Dec 2009	Jan-Mar 2010	Apr-Jun 2010
Leon	24.1	26.3	26.3	27.5
State Median	24.1	25.0	24.8	26.5

Number of Trials - 5 Year Trend

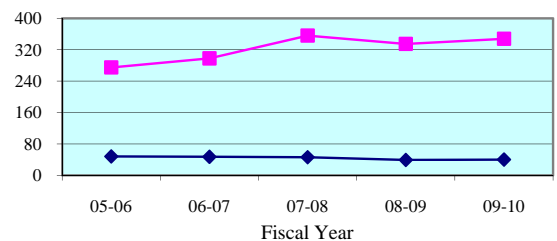

Number of Trials (6 + 12 Person) - Quarterly Data

Quarterly (6 + 12 Person)	Jul-Sep 2009	Oct-Dec 2009	Jan-Mar 2010	Apr-Jun 2010
Leon	84	74	98	92
State Median	12	9	11	12

**Legend:** County (blue diamond) State Median (pink square) Standard (cyan triangle)

Note: Jury Management data is provided by the clerk of court for each county or the circuit court administrator. This data is self reported through the jury management reports, and the accuracy, validity, and reliability of this data can not be confirmed

Summoning Yield - 5 Year Trend

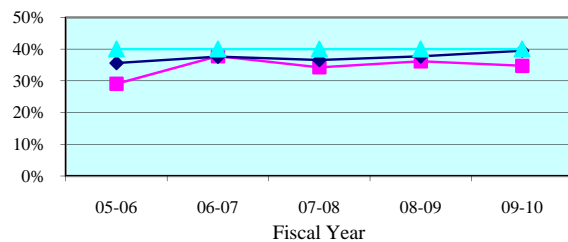

Summoning Yield - Quarterly Data

Quarterly Summoning Yield	Jul-Sep 2009	Oct-Dec 2009	Jan-Mar 2010	Apr-Jun 2010
Liberty	35.5%	36.8%	41.5%	31.1%
State Median	38.0%	39.2%	40.7%	38.5%

Juror Days Per Trial - 5 Year Trend

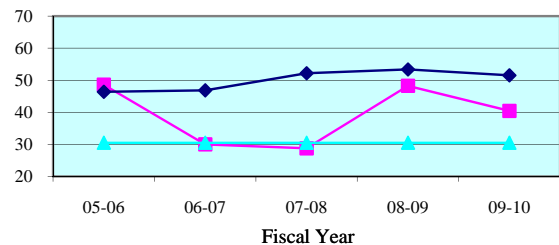

Juror Days Per Trial - Quarterly Data

Quarterly JDPT	Jul-Sep 2009	Oct-Dec 2009	Jan-Mar 2010	Apr-Jun 2010
Liberty	19.5	34.0	0.0	64.0
State Median	48.2	49.3	53.3	51.7

People Brought In Per Trial - 5 Year Trend

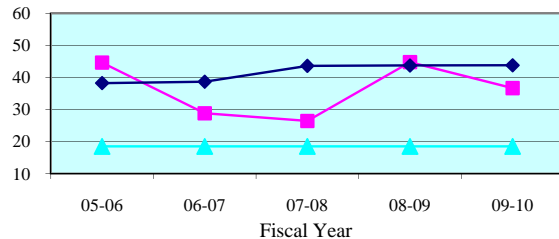

People Brought In Per Trial - Quarterly Data

Quarterly PBI	Jul-Sep 2009	Oct-Dec 2009	Jan-Mar 2010	Apr-Jun 2010
Liberty	19.5	29.8	0.0	57.5
State Median	38.0	39.6	45.1	42.9

Percent to Voir Dire - 5 Year Trend

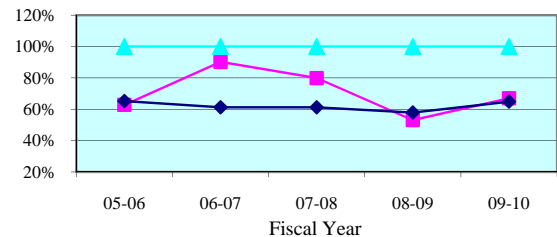

Percent to Voir Dire - Quarterly Data

Quarterly Percent to Voir Dire	Jul-Sep 2009	Oct-Dec 2009	Jan-Mar 2010	Apr-Jun 2010
Liberty	100.0%	95.3%	0.0%	34.8%
State Median	59.7%	58.9%	61.3%	69.2%

Average Panel Size - 5 Year Trend

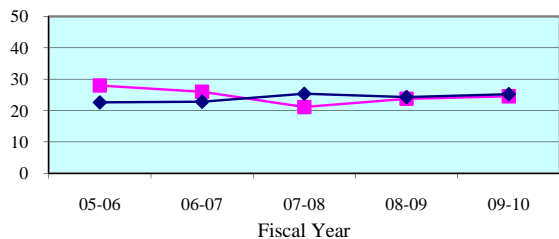

Average Panel Size - Quarterly Data

Quarterly Average Panel Size	Jul-Sep 2009	Oct-Dec 2009	Jan-Mar 2010	Apr-Jun 2010
Liberty	19.5	28.4	0.0	20.0
State Median	24.1	25.0	24.8	26.5

Number of Trials - 5 Year Trend

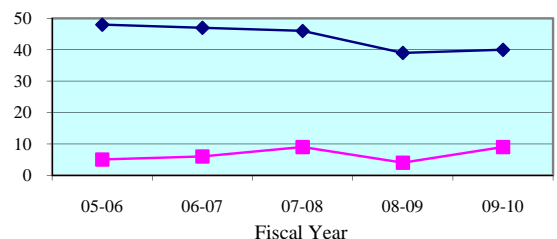

Number of Trials (6 + 12 Person) - Quarterly Data

Quarterly (6 + 12 Person)	Jul-Sep 2009	Oct-Dec 2009	Jan-Mar 2010	Apr-Jun 2010
Liberty	2	5	0	2
State Median	12	9	11	12

**Legend:** County (blue diamond) State Median (pink square) Standard (cyan triangle)

Note: Jury Management data is provided by the clerk of court for each county or the circuit court administrator. This data is self reported through the jury management reports, and the accuracy, validity, and reliability of this data can not be confirmed

Summoning Yield - 5 Year Trend

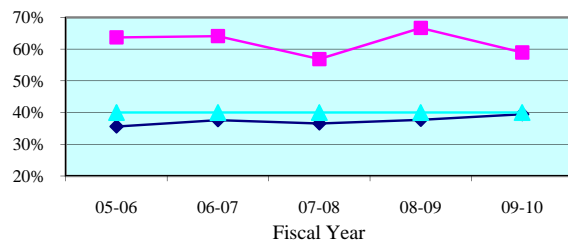

Summoning Yield - Quarterly Data

Quarterly Summoning Yield	Jul-Sep 2009	Oct-Dec 2009	Jan-Mar 2010	Apr-Jun 2010
Wakulla	62.0%	62.0%	57.5%	54.4%
State Median	38.0%	39.2%	40.7%	38.5%

Juror Days Per Trial - 5 Year Trend

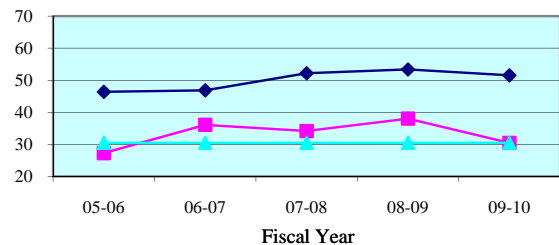

Juror Days Per Trial - Quarterly Data

Quarterly JDPT	Jul-Sep 2009	Oct-Dec 2009	Jan-Mar 2010	Apr-Jun 2010
Wakulla	24.9	30.3	29.7	39.8
State Median	48.2	49.3	53.3	51.7

People Brought In Per Trial - 5 Year Trend

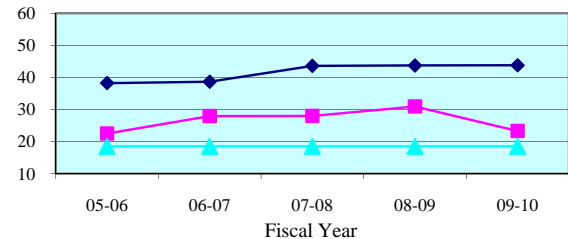

People Brought In Per Trial - Quarterly Data

Quarterly PBI	Jul-Sep 2009	Oct-Dec 2009	Jan-Mar 2010	Apr-Jun 2010
Wakulla	18.9	22.1	22.4	32.8
State Median	38.0	39.6	45.1	42.9

Percent to Voir Dire - 5 Year Trend

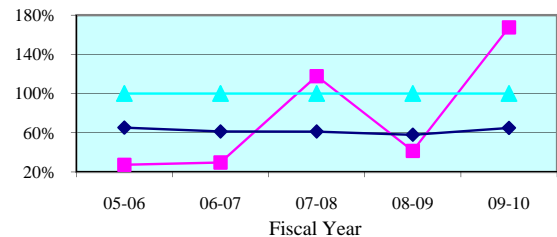

Percent to Voir Dire - Quarterly Data

Quarterly Percent to Voir Dire	Jul-Sep 2009	Oct-Dec 2009	Jan-Mar 2010	Apr-Jun 2010
Wakulla	318.9%	130.5%	165.6%	87.2%
State Median	59.7%	58.9%	61.3%	69.2%

Average Panel Size - 5 Year Trend

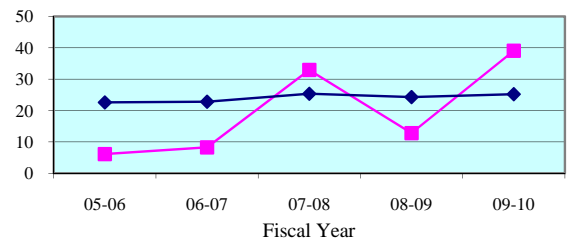

Average Panel Size - Quarterly Data

Quarterly Average Panel Size	Jul-Sep 2009	Oct-Dec 2009	Jan-Mar 2010	Apr-Jun 2010
Wakulla	60.1	28.9	37.1	28.6
State Median	24.1	25.0	24.8	26.5

Number of Trials - 5 Year Trend

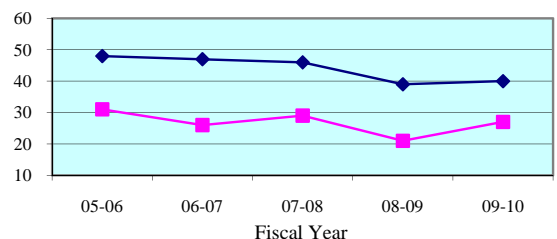

Number of Trials (6 + 12 Person) - Quarterly Data

Quarterly (6 + 12 Person)	Jul-Sep 2009	Oct-Dec 2009	Jan-Mar 2010	Apr-Jun 2010
Wakulla	7	8	7	5
State Median	12	9	11	12

**Legend:** County (blue diamond) State Median (pink square) Standard (cyan triangle)

Note: Jury Management data is provided by the clerk of court for each county or the circuit court administrator. This data is self reported through the jury management reports, and the accuracy, validity, and reliability of this data can not be confirmed

Summoning Yield - 5 Year Trend

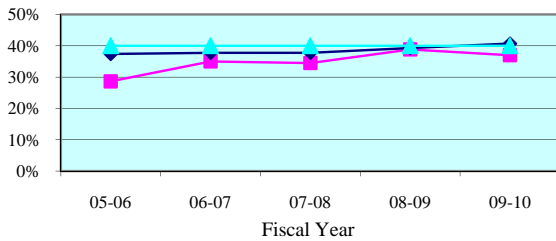

Summoning Yield - Quarterly Data

Quarterly Summoning Yield	Jul-Sep 2009	Oct-Dec 2009	Jan-Mar 2010	Apr-Jun 2010
Third Circuit	37.3%	40.3%	38.5%	31.3%
Circuit Median	39.1%	40.2%	41.6%	40.3%

Juror Days Per Trial - 5 Year Trend

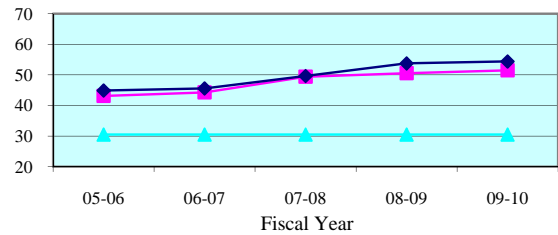

Juror Days Per Trial - Quarterly Data

Quarterly JDPT	Jul-Sep 2009	Oct-Dec 2009	Jan-Mar 2010	Apr-Jun 2010
Third Circuit	57.1	42.3	50.4	54.4
Circuit Median	54.7	51.2	52.9	54.3

People Brought In Per Trial - 5 Year Trend

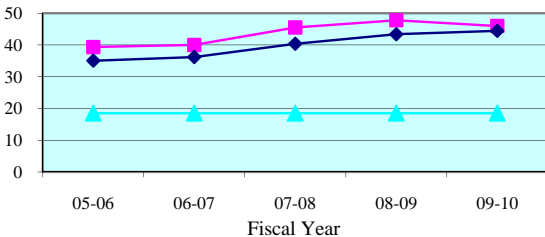

People Brought In Per Trial - Quarterly Data

Quarterly PBI	Jul-Sep 2009	Oct-Dec 2009	Jan-Mar 2010	Apr-Jun 2010
Third Circuit	50.5	39.5	43.5	49.6
Circuit Median	43.7	40.3	43.0	44.3

Percent to Voir Dire - 5 Year Trend

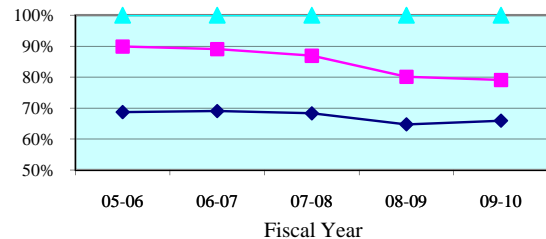

Percent to Voir Dire - Quarterly Data

Quarterly Percent to Voir Dire	Jul-Sep 2009	Oct-Dec 2009	Jan-Mar 2010	Apr-Jun 2010
Third Circuit	77.8%	84.8%	90.0%	63.4%
Circuit Median	64.9%	64.8%	64.8%	65.8%

Average Panel Size - 5 Year Trend

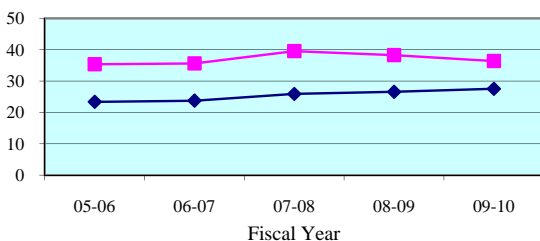

Average Panel Size - Quarterly Data

Quarterly Average Panel Size	Jul-Sep 2009	Oct-Dec 2009	Jan-Mar 2010	Apr-Jun 2010
Third Circuit	39.3	33.5	39.2	31.4
Circuit Median	26.9	27.3	26.7	29.0

Number of Trials - 5 Year Trend

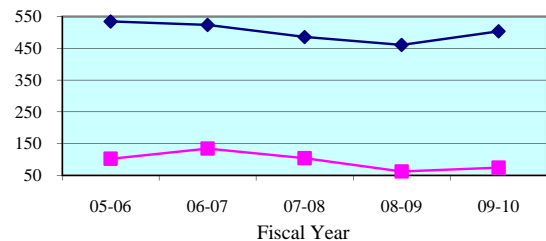

Number of Trials (6 + 12 Person) - Quarterly Data

Quarterly (6 + 12 Person)	Jul-Sep 2009	Oct-Dec 2009	Jan-Mar 2010	Apr-Jun 2010
Third Circuit	21	15	22	16
Circuit Median	128	112	130	132

**Legend:** Circuit (blue line with diamonds) Circuit Median (pink line with squares) Standard (cyan line with triangles)

Note: Jury Management data is provided by the clerk of court for each county or the circuit court administrator. This data is self reported through the jury management reports, and the accuracy, validity, and reliability of this data can not be confirmed by OSCA staff.

Summoning Yield - 5 Year Trend

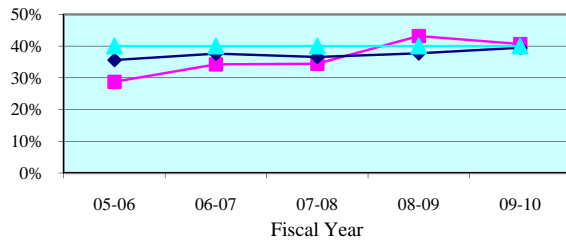

Summoning Yield - Quarterly Data

Quarterly Summoning Yield	Jul-Sep 2009	Oct-Dec 2009	Jan-Mar 2010	Apr-Jun 2010
Columbia	36.4%	47.9%	40.7%	39.2%
State Median	38.0%	39.2%	40.7%	38.5%

Juror Days Per Trial - 5 Year Trend

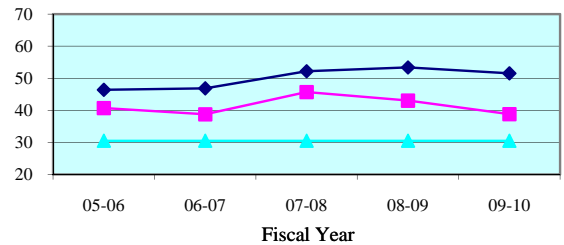

Juror Days Per Trial - Quarterly Data

Quarterly JDPT	Jul-Sep 2009	Oct-Dec 2009	Jan-Mar 2010	Apr-Jun 2010
Columbia	37.4	38.4	44.0	31.2
State Median	48.2	49.3	53.3	51.7

People Brought In Per Trial - 5 Year Trend

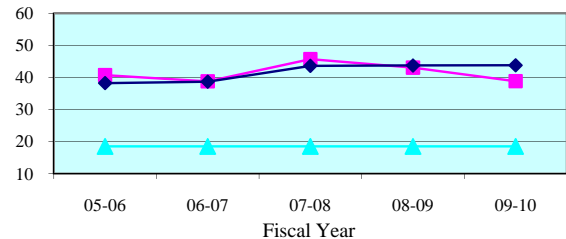

People Brought In Per Trial - Quarterly Data

Quarterly PBI	Jul-Sep 2009	Oct-Dec 2009	Jan-Mar 2010	Apr-Jun 2010
Columbia	37.4	38.4	44.0	31.2
State Median	38.0	39.6	45.1	42.9

Percent to Voir Dire - 5 Year Trend

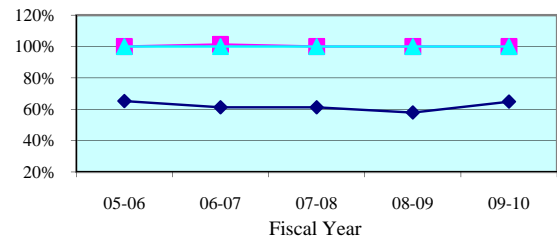

Percent to Voir Dire - Quarterly Data

Quarterly Percent to Voir Dire	Jul-Sep 2009	Oct-Dec 2009	Jan-Mar 2010	Apr-Jun 2010
Columbia	100.0%	100.0%	100.0%	100.0%
State Median	59.7%	58.9%	61.3%	69.2%

Average Panel Size - 5 Year Trend

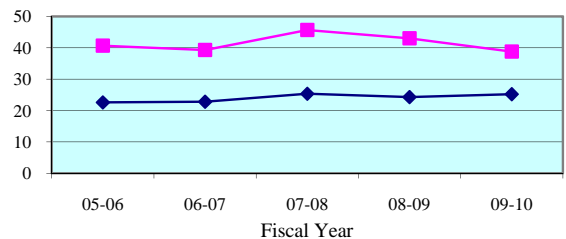

Average Panel Size - Quarterly Data

Quarterly Average Panel Size	Jul-Sep 2009	Oct-Dec 2009	Jan-Mar 2010	Apr-Jun 2010
Columbia	37.4	38.4	44.0	31.2
State Median	24.1	25.0	24.8	26.5

Number of Trials - 5 Year Trend

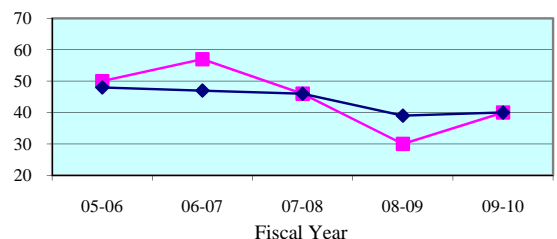

Number of Trials (6 + 12 Person) - Quarterly Data

Quarterly (6 + 12 Person)	Jul-Sep 2009	Oct-Dec 2009	Jan-Mar 2010	Apr-Jun 2010
Columbia	14	7	13	6
State Median	12	9	11	12

**Legend:** County (blue diamond) State Median (pink square) Standard (cyan triangle)

Note: Jury Management data is provided by the clerk of court for each county or the circuit court administrator. This data is self reported through the jury management reports, and the accuracy, validity, and reliability of this data can not be confirmed

Summoning Yield - 5 Year Trend

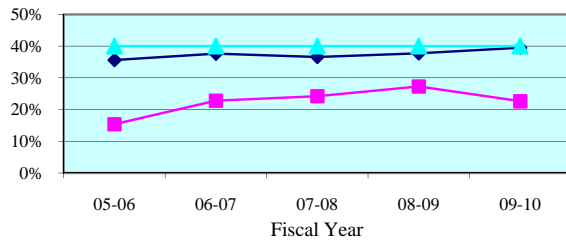

Summoning Yield - Quarterly Data

Quarterly Summoning Yield	Jul-Sep 2009	Oct-Dec 2009	Jan-Mar 2010	Apr-Jun 2010
Dixie	19.8%	29.3%	15.6%	27.7%
State Median	38.0%	39.2%	40.7%	38.5%

Juror Days Per Trial - 5 Year Trend

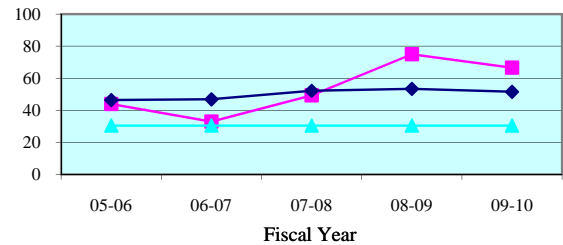

Juror Days Per Trial - Quarterly Data

Quarterly JDPT	Jul-Sep 2009	Oct-Dec 2009	Jan-Mar 2010	Apr-Jun 2010
Dixie	60.5	66.0	58.0	88.0
State Median	48.2	49.3	53.3	51.7

People Brought In Per Trial - 5 Year Trend

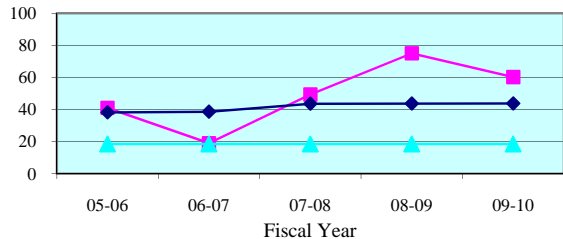

People Brought In Per Trial - Quarterly Data

Quarterly PBI	Jul-Sep 2009	Oct-Dec 2009	Jan-Mar 2010	Apr-Jun 2010
Dixie	44.5	66.0	58.0	88.0
State Median	38.0	39.6	45.1	42.9

Percent to Voir Dire - 5 Year Trend

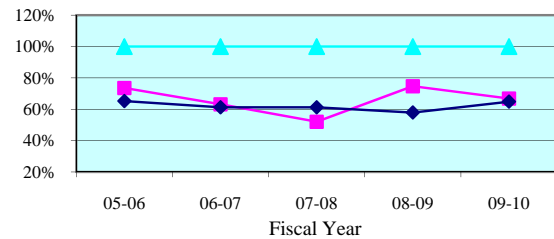

Percent to Voir Dire - Quarterly Data

Quarterly Percent to Voir Dire	Jul-Sep 2009	Oct-Dec 2009	Jan-Mar 2010	Apr-Jun 2010
Dixie	58.4%	77.3%	60.3%	71.6%
State Median	59.7%	58.9%	61.3%	69.2%

Average Panel Size - 5 Year Trend

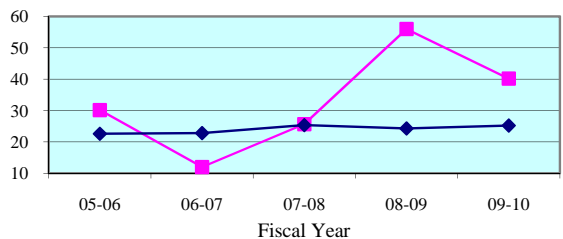

Average Panel Size - Quarterly Data

Quarterly Average Panel Size	Jul-Sep 2009	Oct-Dec 2009	Jan-Mar 2010	Apr-Jun 2010
Dixie	26.0	51.0	35.0	63.0
State Median	24.1	25.0	24.8	26.5

Number of Trials - 5 Year Trend

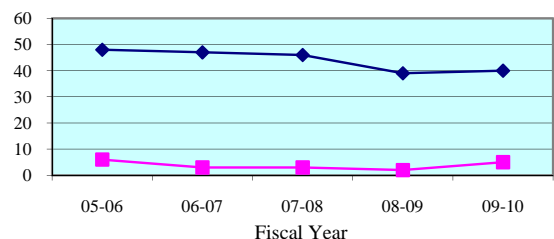

Number of Trials (6 + 12 Person) - Quarterly Data

Quarterly (6 + 12 Person)	Jul-Sep 2009	Oct-Dec 2009	Jan-Mar 2010	Apr-Jun 2010
Dixie	2	1	1	1
State Median	12	9	11	12

**Legend:** County (Cyan Triangle) State Median (Magenta Square) Standard (Dark Blue Diamond) (Light Blue Triangle)

Note: Jury Management data is provided by the clerk of court for each county or the circuit court administrator. This data is self reported through the jury management reports, and the accuracy, validity, and reliability of this data can not be confirmed



Summoning Yield - 5 Year Trend

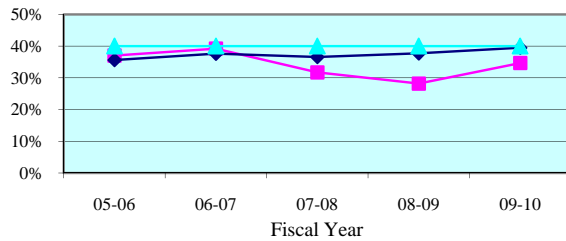

Summoning Yield - Quarterly Data

Quarterly Summoning Yield	Jul-Sep 2009	Oct-Dec 2009	Jan-Mar 2010	Apr-Jun 2010
Hamilton	0.0%	0.0%	0.0%	34.7%
State Median	38.0%	39.2%	40.7%	38.5%

Juror Days Per Trial - 5 Year Trend

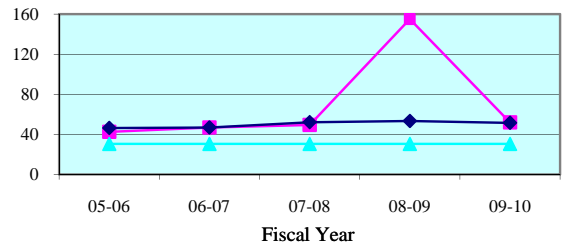

Juror Days Per Trial - Quarterly Data

Quarterly JDPT	Jul-Sep 2009	Oct-Dec 2009	Jan-Mar 2010	Apr-Jun 2010
Hamilton	0.0	0.0	0.0	52.0
State Median	48.2	49.3	53.3	51.7

People Brought In Per Trial - 5 Year Trend

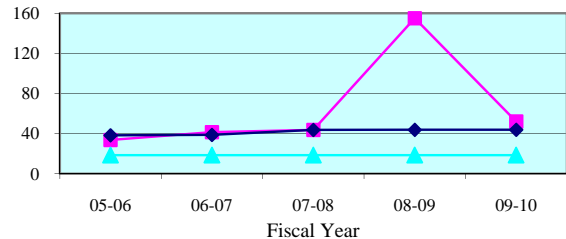

People Brought In Per Trial - Quarterly Data

Quarterly PBI	Jul-Sep 2009	Oct-Dec 2009	Jan-Mar 2010	Apr-Jun 2010
Hamilton	0.0	0.0	0.0	52.0
State Median	38.0	39.6	45.1	42.9

Percent to Voir Dire - 5 Year Trend

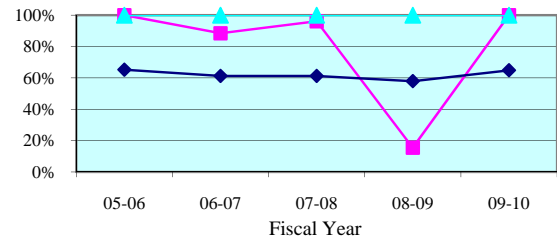

Percent to Voir Dire - Quarterly Data

Quarterly Percent to Voir Dire	Jul-Sep 2009	Oct-Dec 2009	Jan-Mar 2010	Apr-Jun 2010
Hamilton	0.0%	0.0%	0.0%	100.0%
State Median	59.7%	58.9%	61.3%	69.2%

Average Panel Size - 5 Year Trend

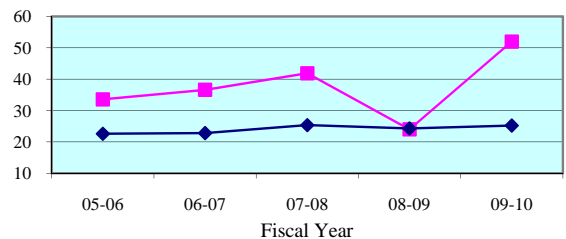

Average Panel Size - Quarterly Data

Quarterly Average Panel Size	Jul-Sep 2009	Oct-Dec 2009	Jan-Mar 2010	Apr-Jun 2010
Hamilton	0.0	0.0	0.0	52.0
State Median	24.1	25.0	24.8	26.5

Number of Trials - 5 Year Trend

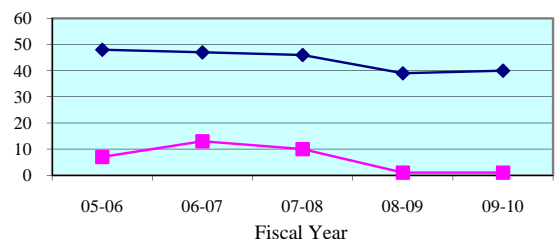

Number of Trials (6 + 12 Person) - Quarterly Data

Quarterly (6 + 12 Person)	Jul-Sep 2009	Oct-Dec 2009	Jan-Mar 2010	Apr-Jun 2010
Hamilton	0	0	0	1
State Median	12	9	11	12

**Legend:** County (blue diamond) State Median (red square) Standard (green triangle)

Note: Jury Management data is provided by the clerk of court for each county or the circuit court administrator. This data is self reported through the jury management reports, and the accuracy, validity, and reliability of this data can not be confirmed

Summoning Yield - 5 Year Trend

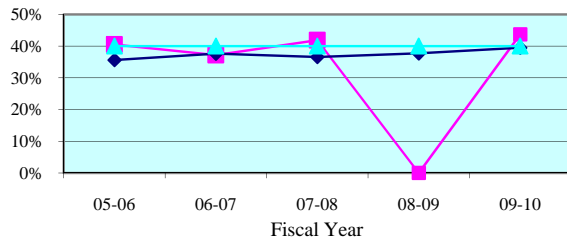

Summoning Yield - Quarterly Data

Quarterly Summoning Yield	Jul-Sep 2009	Oct-Dec 2009	Jan-Mar 2010	Apr-Jun 2010
Lafayette	49.5%	33.3%	43.1%	36.7%
State Median	38.0%	39.2%	40.7%	38.5%

Juror Days Per Trial - 5 Year Trend

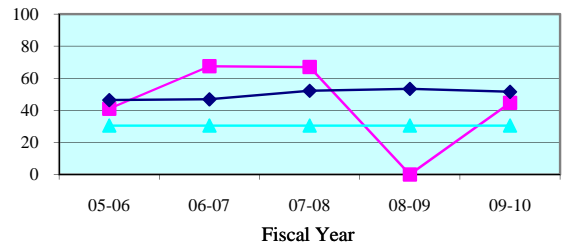

Juror Days Per Trial - Quarterly Data

Quarterly JDPT	Jul-Sep 2009	Oct-Dec 2009	Jan-Mar 2010	Apr-Jun 2010
Lafayette	135.0	26.0	28.3	22.0
State Median	48.2	49.3	53.3	51.7

People Brought In Per Trial - 5 Year Trend

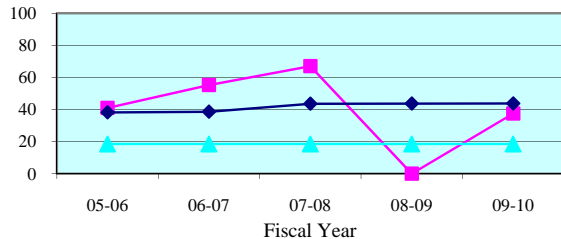

People Brought In Per Trial - Quarterly Data

Quarterly PBI	Jul-Sep 2009	Oct-Dec 2009	Jan-Mar 2010	Apr-Jun 2010
Lafayette	99.0	20.0	28.0	22.0
State Median	38.0	39.6	45.1	42.9

Percent to Voir Dire - 5 Year Trend

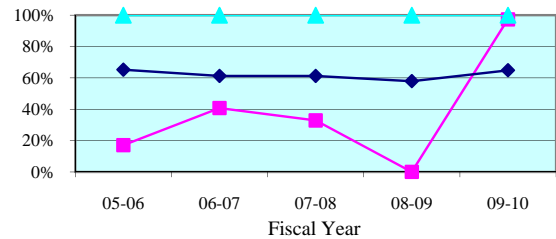

Percent to Voir Dire - Quarterly Data

Quarterly Percent to Voir Dire	Jul-Sep 2009	Oct-Dec 2009	Jan-Mar 2010	Apr-Jun 2010
Lafayette	100.0%	100.0%	92.9%	100.0%
State Median	59.7%	58.9%	61.3%	69.2%

Average Panel Size - 5 Year Trend

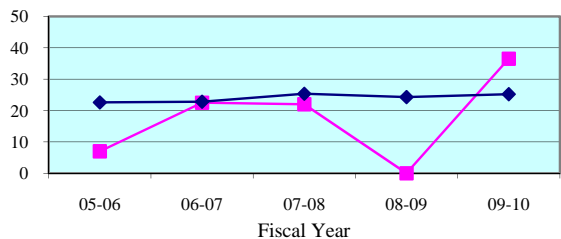

Average Panel Size - Quarterly Data

Quarterly Average Panel Size	Jul-Sep 2009	Oct-Dec 2009	Jan-Mar 2010	Apr-Jun 2010
Lafayette	99.0	20.0	26.0	22.0
State Median	24.1	25.0	24.8	26.5

Number of Trials - 5 Year Trend

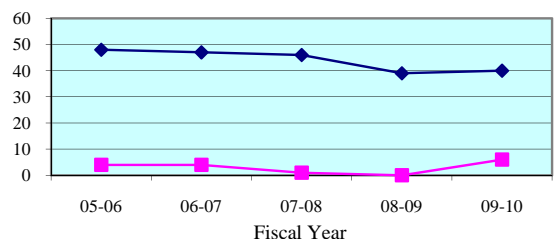

Number of Trials (6 + 12 Person) - Quarterly Data

Quarterly (6 + 12 Person)	Jul-Sep 2009	Oct-Dec 2009	Jan-Mar 2010	Apr-Jun 2010
Lafayette	1	1	3	1
State Median	12	9	11	12

**Legend:**

County



State Median



Standard



Note: Jury Management data is provided by the clerk of court for each county or the circuit court administrator. This data is self reported through the jury management reports, and the accuracy, validity, and reliability of this data can not be confirmed

Summoning Yield - 5 Year Trend

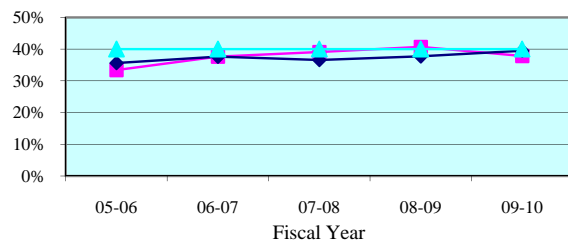

Summoning Yield - Quarterly Data

Quarterly Summoning Yield	Jul-Sep 2009	Oct-Dec 2009	Jan-Mar 2010	Apr-Jun 2010
Madison	38.0%	0.0%	35.7%	38.3%
State Median	38.0%	39.2%	40.7%	38.5%

Juror Days Per Trial - 5 Year Trend

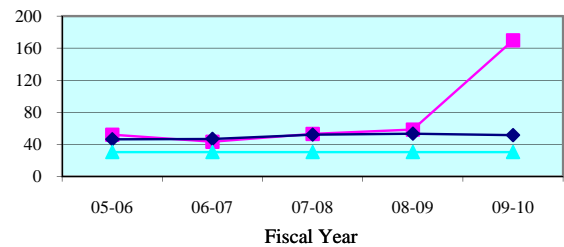

Juror Days Per Trial - Quarterly Data

Quarterly JDPT	Jul-Sep 2009	Oct-Dec 2009	Jan-Mar 2010	Apr-Jun 2010
Madison	205.0	0.0	50.0	254.0
State Median	48.2	49.3	53.3	51.7

People Brought In Per Trial - 5 Year Trend

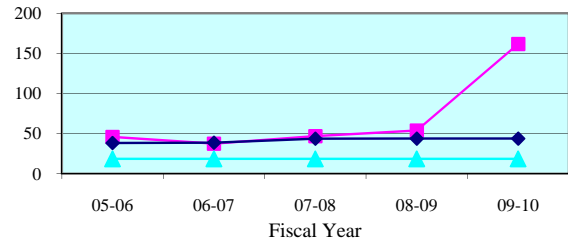

People Brought In Per Trial - Quarterly Data

Quarterly PBI	Jul-Sep 2009	Oct-Dec 2009	Jan-Mar 2010	Apr-Jun 2010
Madison	205.0	0.0	50.0	230.0
State Median	38.0	39.6	45.1	42.9

Percent to Voir Dire - 5 Year Trend

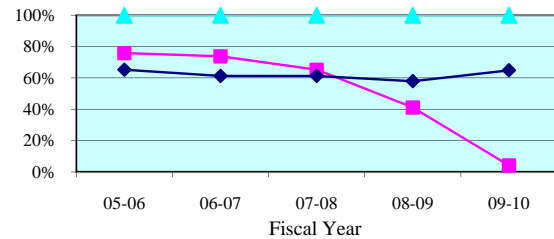

Percent to Voir Dire - Quarterly Data

Quarterly Percent to Voir Dire	Jul-Sep 2009	Oct-Dec 2009	Jan-Mar 2010	Apr-Jun 2010
Madison	2.9%	0.0%	12.0%	3.5%
State Median	59.7%	58.9%	61.3%	69.2%

Average Panel Size - 5 Year Trend

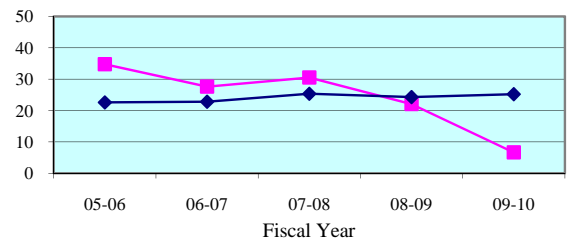

Average Panel Size - Quarterly Data

Quarterly Average Panel Size	Jul-Sep 2009	Oct-Dec 2009	Jan-Mar 2010	Apr-Jun 2010
Madison	6.0	0.0	6.0	8.0
State Median	24.1	25.0	24.8	26.5

Number of Trials - 5 Year Trend

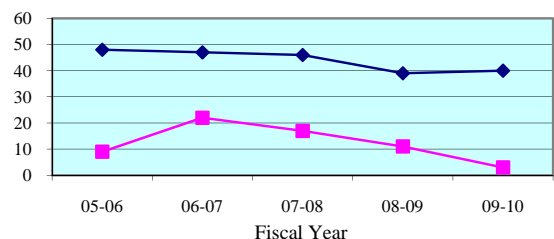

Number of Trials (6 + 12 Person) - Quarterly Data

Quarterly (6 + 12 Person)	Jul-Sep 2009	Oct-Dec 2009	Jan-Mar 2010	Apr-Jun 2010
Madison	1	0	1	1
State Median	12	9	11	12

**Legend:** County (blue diamond) State Median (magenta square) Standard (cyan triangle)

Note: Jury Management data is provided by the clerk of court for each county or the circuit court administrator. This data is self reported through the jury management reports, and the accuracy, validity, and reliability of this data can not be confirmed

Summoning Yield - 5 Year Trend

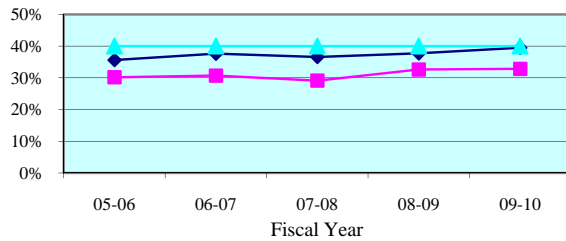

Summoning Yield - Quarterly Data

Quarterly Summoning Yield	Jul-Sep 2009	Oct-Dec 2009	Jan-Mar 2010	Apr-Jun 2010
Suwannee	46.8%	25.5%	38.2%	19.4%
State Median	38.0%	39.2%	40.7%	38.5%

Juror Days Per Trial - 5 Year Trend

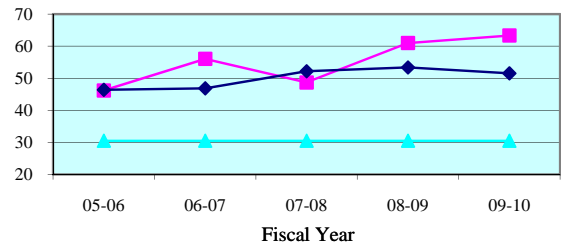

Juror Days Per Trial - Quarterly Data

Quarterly JDPT	Jul-Sep 2009	Oct-Dec 2009	Jan-Mar 2010	Apr-Jun 2010
Suwannee	71.3	56.3	85.8	44.8
State Median	48.2	49.3	53.3	51.7

People Brought In Per Trial - 5 Year Trend

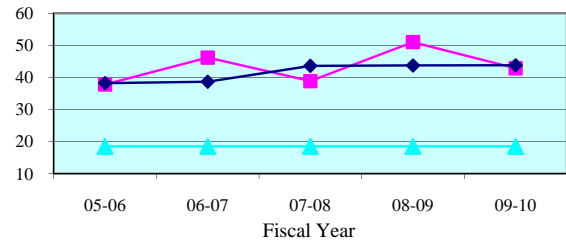

People Brought In Per Trial - Quarterly Data

Quarterly PBI	Jul-Sep 2009	Oct-Dec 2009	Jan-Mar 2010	Apr-Jun 2010
Suwannee	48.0	44.7	48.5	34.2
State Median	38.0	39.6	45.1	42.9

Percent to Voir Dire - 5 Year Trend

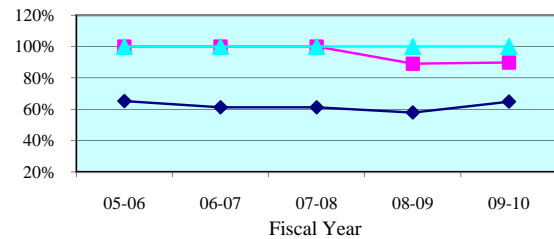

Percent to Voir Dire - Quarterly Data

Quarterly Percent to Voir Dire	Jul-Sep 2009	Oct-Dec 2009	Jan-Mar 2010	Apr-Jun 2010
Suwannee	100.0%	100.0%	88.1%	74.9%
State Median	59.7%	58.9%	61.3%	69.2%

Average Panel Size - 5 Year Trend

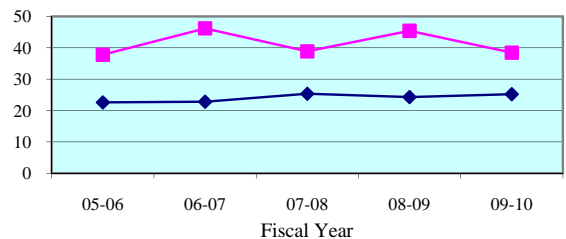

Average Panel Size - Quarterly Data

Quarterly Average Panel Size	Jul-Sep 2009	Oct-Dec 2009	Jan-Mar 2010	Apr-Jun 2010
Suwannee	48.0	44.7	42.8	25.6
State Median	24.1	25.0	24.8	26.5

Number of Trials - 5 Year Trend

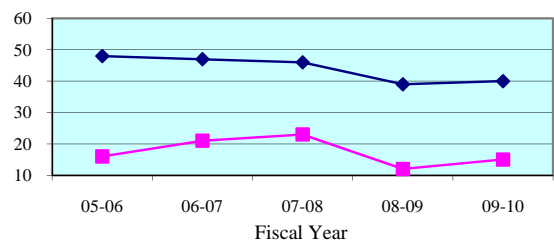

Number of Trials (6 + 12 Person) - Quarterly Data

Quarterly (6 + 12 Person)	Jul-Sep 2009	Oct-Dec 2009	Jan-Mar 2010	Apr-Jun 2010
Suwannee	3	3	4	5
State Median	12	9	11	12

**Legend:**

County



State Median



Standard



Note: Jury Management data is provided by the clerk of court for each county or the circuit court administrator. This data is self reported through the jury management reports, and the accuracy, validity, and reliability of this data can not be confirmed

Summoning Yield - 5 Year Trend

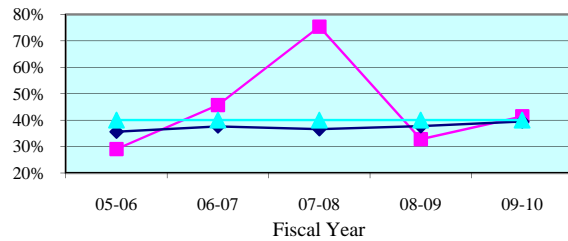

Summoning Yield - Quarterly Data

Quarterly Summoning Yield	Jul-Sep 2009	Oct-Dec 2009	Jan-Mar 2010	Apr-Jun 2010
Taylor	0.0%	40.8%	0.0%	43.0%
State Median	38.0%	39.2%	40.7%	38.5%

Juror Days Per Trial - 5 Year Trend

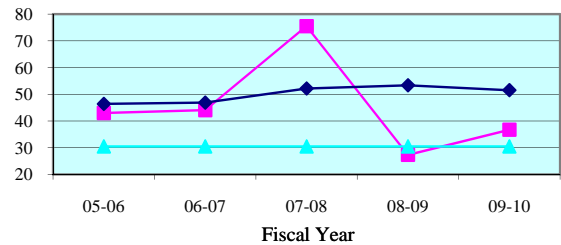

Juror Days Per Trial - Quarterly Data

Quarterly JDPT	Jul-Sep 2009	Oct-Dec 2009	Jan-Mar 2010	Apr-Jun 2010
Taylor	0.0	34.7	0.0	43.0
State Median	48.2	49.3	53.3	51.7

People Brought In Per Trial - 5 Year Trend

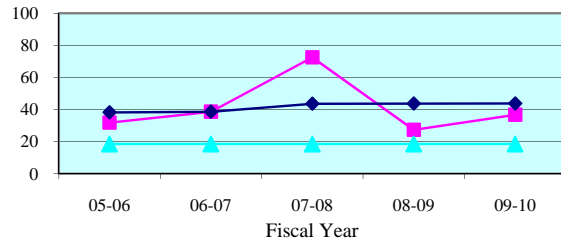

People Brought In Per Trial - Quarterly Data

Quarterly PBI	Jul-Sep 2009	Oct-Dec 2009	Jan-Mar 2010	Apr-Jun 2010
Taylor	0.0	34.7	0.0	43.0
State Median	38.0	39.6	45.1	42.9

Percent to Voir Dire - 5 Year Trend

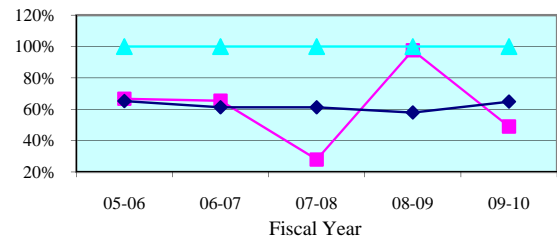

Percent to Voir Dire - Quarterly Data

Quarterly Percent to Voir Dire	Jul-Sep 2009	Oct-Dec 2009	Jan-Mar 2010	Apr-Jun 2010
Taylor	0.0%	27.9%	0.0%	100.0%
State Median	59.7%	58.9%	61.3%	69.2%

Average Panel Size - 5 Year Trend

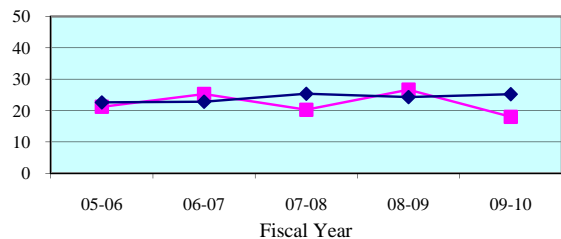

Average Panel Size - Quarterly Data

Quarterly Average Panel Size	Jul-Sep 2009	Oct-Dec 2009	Jan-Mar 2010	Apr-Jun 2010
Taylor	0.0	9.7	0.0	43.0
State Median	24.1	25.0	24.8	26.5

Number of Trials - 5 Year Trend

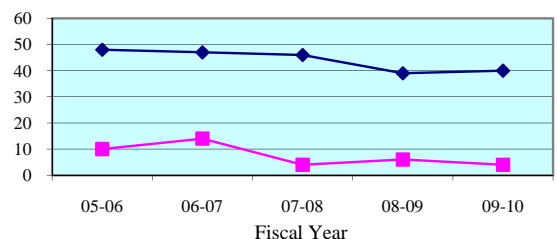

Number of Trials (6 + 12 Person) - Quarterly Data

Quarterly (6 + 12 Person)	Jul-Sep 2009	Oct-Dec 2009	Jan-Mar 2010	Apr-Jun 2010
Taylor	0	3	0	1
State Median	12	9	11	12

**Legend:**

County



State Median



Standard



Note: Jury Management data is provided by the clerk of court for each county or the circuit court administrator. This data is self reported through the jury management reports, and the accuracy, validity, and reliability of this data can not be confirmed

### Summoning Yield - 5 Year Trend

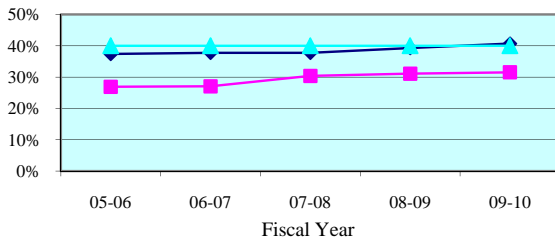

### Summoning Yield - Quarterly Data

Quarterly Summoning Yield	Jul-Sep 2009	Oct-Dec 2009	Jan-Mar 2010	Apr-Jun 2010
Fourth Circuit	31.2%	33.0%	31.7%	30.3%
Circuit Median	39.1%	40.2%	41.6%	40.3%

### Juror Days Per Trial - 5 Year Trend

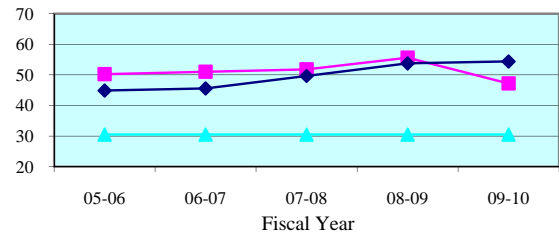

### Juror Days Per Trial - Quarterly Data

Quarterly JDPT	Jul-Sep 2009	Oct-Dec 2009	Jan-Mar 2010	Apr-Jun 2010
Fourth Circuit	47.0	46.2	49.2	46.2
Circuit Median	54.7	51.2	52.9	54.3

### People Brought In Per Trial - 5 Year Trend

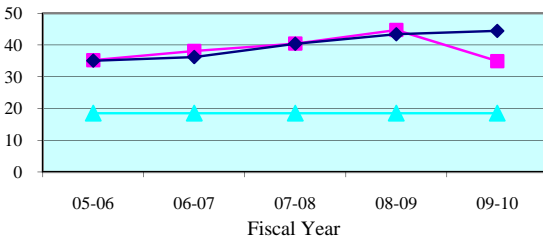

### People Brought In Per Trial - Quarterly Data

Quarterly PBI	Jul-Sep 2009	Oct-Dec 2009	Jan-Mar 2010	Apr-Jun 2010
Fourth Circuit	35.9	34.1	34.9	34.7
Circuit Median	43.7	40.3	43.0	44.3

### Percent to Voir Dire - 5 Year Trend

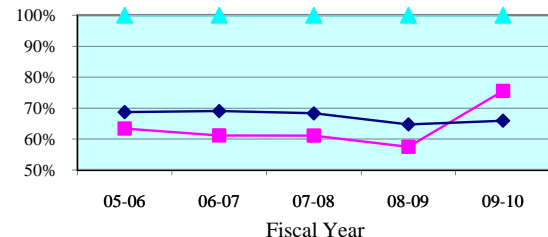

### Percent to Voir Dire - Quarterly Data

Quarterly Percent to Voir Dire	Jul-Sep 2009	Oct-Dec 2009	Jan-Mar 2010	Apr-Jun 2010
Fourth Circuit	65.2%	72.6%	80.4%	83.2%
Circuit Median	64.9%	64.8%	64.8%	65.8%

### Average Panel Size - 5 Year Trend

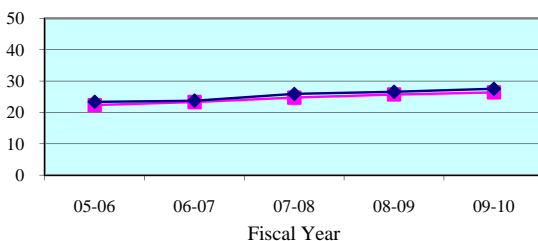

### Average Panel Size - Quarterly Data

Quarterly Average Panel Size	Jul-Sep 2009	Oct-Dec 2009	Jan-Mar 2010	Apr-Jun 2010
Fourth Circuit	23.4	24.8	28.1	28.9
Circuit Median	26.9	27.3	26.7	29.0

### Number of Trials - 5 Year Trend

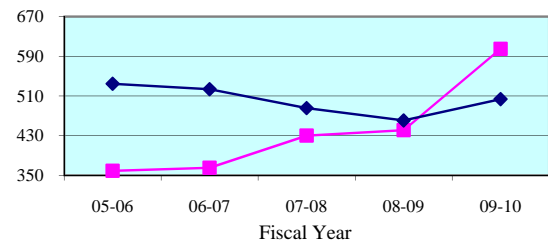

### Number of Trials (6 + 12 Person) - Quarterly Data

Quarterly (6 + 12 Person)	Jul-Sep 2009	Oct-Dec 2009	Jan-Mar 2010	Apr-Jun 2010
Fourth Circuit	149	139	159	158
Circuit Median	128	112	130	132

**Legend:**      Circuit      Circuit Median      Standard     

Note: Jury Management data is provided by the clerk of court for each county or the circuit court administrator. This data is self reported through the jury management reports, and the accuracy, validity, and reliability of this data can not be confirmed by OSCA staff.

Summoning Yield - 5 Year Trend

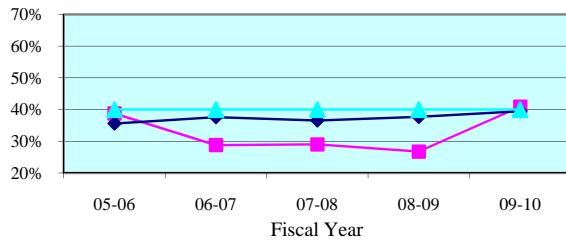

Summoning Yield - Quarterly Data

Quarterly Summoning Yield	Jul-Sep 2009	Oct-Dec 2009	Jan-Mar 2010	Apr-Jun 2010
Clay	45.5%	38.6%	45.7%	35.2%
State Median	38.0%	39.2%	40.7%	38.5%

Juror Days Per Trial - 5 Year Trend

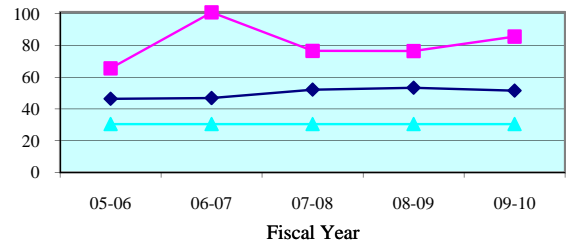

Juror Days Per Trial - Quarterly Data

Quarterly JDPT	Jul-Sep 2009	Oct-Dec 2009	Jan-Mar 2010	Apr-Jun 2010
Clay	60.1	93.3	79.6	135.0
State Median	48.2	49.3	53.3	51.7

People Brought In Per Trial - 5 Year Trend

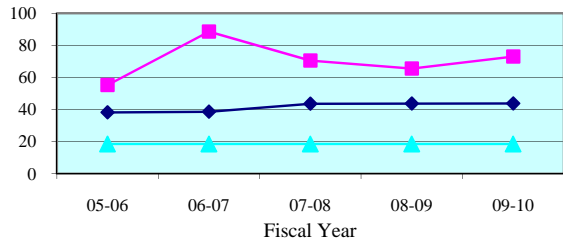

People Brought In Per Trial - Quarterly Data

Quarterly PBI	Jul-Sep 2009	Oct-Dec 2009	Jan-Mar 2010	Apr-Jun 2010
Clay	52.3	79.3	63.4	122.8
State Median	38.0	39.6	45.1	42.9

Percent to Voir Dire - 5 Year Trend

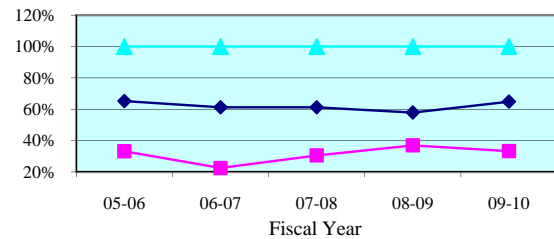

Percent to Voir Dire - Quarterly Data

Quarterly Percent to Voir Dire	Jul-Sep 2009	Oct-Dec 2009	Jan-Mar 2010	Apr-Jun 2010
Clay	34.9%	32.8%	43.6%	21.8%
State Median	59.7%	58.9%	61.3%	69.2%

Average Panel Size - 5 Year Trend

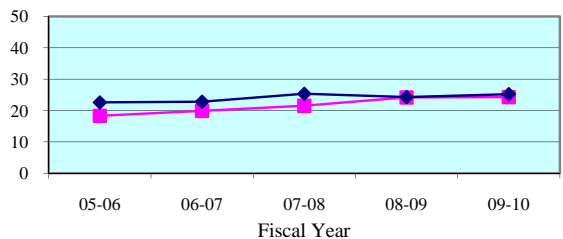

Average Panel Size - Quarterly Data

Quarterly Average Panel Size	Jul-Sep 2009	Oct-Dec 2009	Jan-Mar 2010	Apr-Jun 2010
Clay	18.3	26.0	27.6	26.8
State Median	24.1	25.0	24.8	26.5

Number of Trials - 5 Year Trend

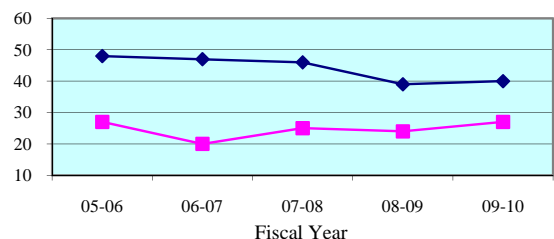

Number of Trials (6 + 12 Person) - Quarterly Data

Quarterly (6 + 12 Person)	Jul-Sep 2009	Oct-Dec 2009	Jan-Mar 2010	Apr-Jun 2010
Clay	8	7	8	4
State Median	12	9	11	12

**Legend:** County (blue diamond) State Median (pink square) Standard (cyan triangle)

Note: Jury Management data is provided by the clerk of court for each county or the circuit court administrator. This data is self reported through the jury management reports, and the accuracy, validity, and reliability of this data can not be confirmed

Summoning Yield - 5 Year Trend

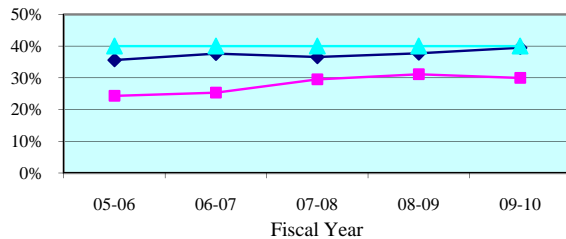

Summoning Yield - Quarterly Data

Quarterly Summoning Yield	Jul-Sep 2009	Oct-Dec 2009	Jan-Mar 2010	Apr-Jun 2010
Duval	29.2%	31.7%	30.0%	29.4%
State Median	38.0%	39.2%	40.7%	38.5%

Juror Days Per Trial - 5 Year Trend

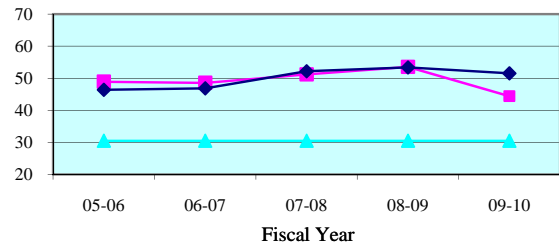

Juror Days Per Trial - Quarterly Data

Quarterly JDPT	Jul-Sep 2009	Oct-Dec 2009	Jan-Mar 2010	Apr-Jun 2010
Duval	45.9	42.0	46.6	43.0
State Median	48.2	49.3	53.3	51.7

People Brought In Per Trial - 5 Year Trend

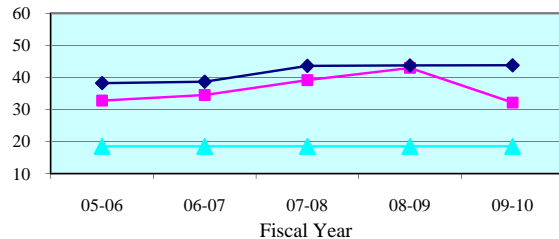

People Brought In Per Trial - Quarterly Data

Quarterly PBI	Jul-Sep 2009	Oct-Dec 2009	Jan-Mar 2010	Apr-Jun 2010
Duval	34.8	30.2	32.2	31.3
State Median	38.0	39.6	45.1	42.9

Percent to Voir Dire - 5 Year Trend

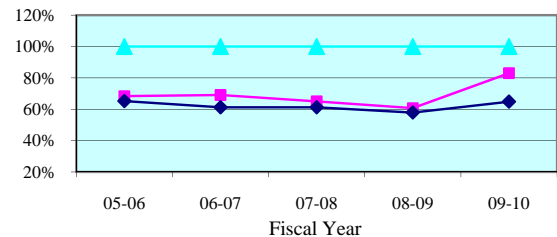

Percent to Voir Dire - Quarterly Data

Quarterly Percent to Voir Dire	Jul-Sep 2009	Oct-Dec 2009	Jan-Mar 2010	Apr-Jun 2010
Duval	68.0%	82.0%	88.0%	93.4%
State Median	59.7%	58.9%	61.3%	69.2%

Average Panel Size - 5 Year Trend

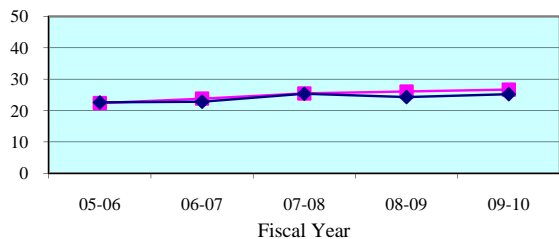

Average Panel Size - Quarterly Data

Quarterly Average Panel Size	Jul-Sep 2009	Oct-Dec 2009	Jan-Mar 2010	Apr-Jun 2010
Duval	23.7	24.8	28.4	29.3
State Median	24.1	25.0	24.8	26.5

Number of Trials - 5 Year Trend

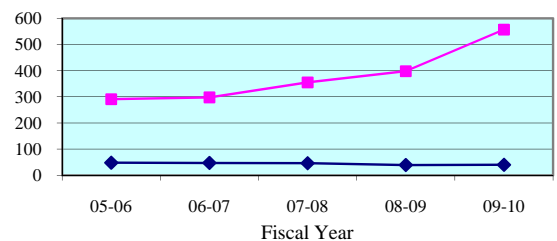

Number of Trials (6 + 12 Person) - Quarterly Data

Quarterly (6 + 12 Person)	Jul-Sep 2009	Oct-Dec 2009	Jan-Mar 2010	Apr-Jun 2010
Duval	133	128	147	149
State Median	12	9	11	12

**Legend:** County (blue diamond) State Median (magenta square) Standard (cyan triangle)

Note: Jury Management data is provided by the clerk of court for each county or the circuit court administrator. This data is self reported through the jury management reports, and the accuracy, validity, and reliability of this data can not be confirmed



Summoning Yield - 5 Year Trend

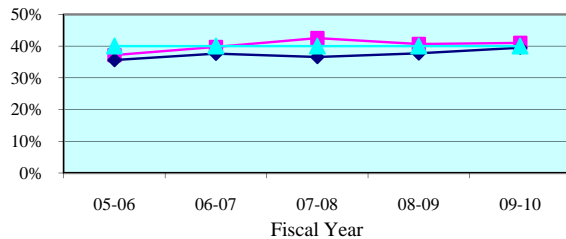

Summoning Yield - Quarterly Data

Quarterly Summoning Yield	Jul-Sep 2009	Oct-Dec 2009	Jan-Mar 2010	Apr-Jun 2010
Nassau	42.7%	42.1%	40.7%	38.7%
State Median	38.0%	39.2%	40.7%	38.5%

Juror Days Per Trial - 5 Year Trend

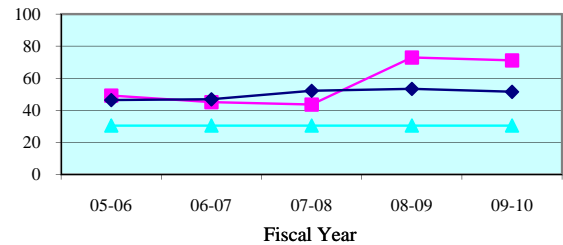

Juror Days Per Trial - Quarterly Data

Quarterly JDPT	Jul-Sep 2009	Oct-Dec 2009	Jan-Mar 2010	Apr-Jun 2010
Nassau	53.0	97.3	84.3	68.8
State Median	48.2	49.3	53.3	51.7

People Brought In Per Trial - 5 Year Trend

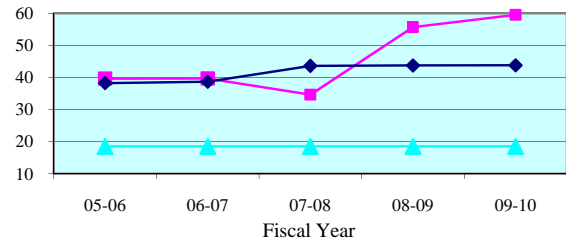

People Brought In Per Trial - Quarterly Data

Quarterly PBI	Jul-Sep 2009	Oct-Dec 2009	Jan-Mar 2010	Apr-Jun 2010
Nassau	37.4	79.0	76.3	66.0
State Median	38.0	39.6	45.1	42.9

Percent to Voir Dire - 5 Year Trend

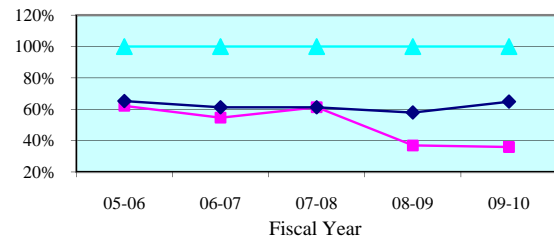

Percent to Voir Dire - Quarterly Data

Quarterly Percent to Voir Dire	Jul-Sep 2009	Oct-Dec 2009	Jan-Mar 2010	Apr-Jun 2010
Nassau	63.5%	26.6%	24.3%	30.3%
State Median	59.7%	58.9%	61.3%	69.2%

Average Panel Size - 5 Year Trend

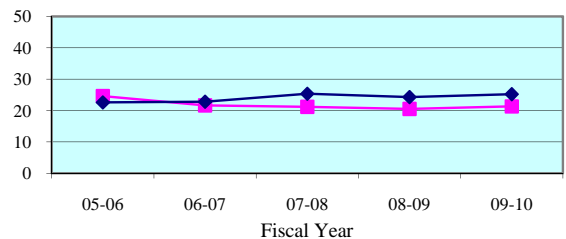

Average Panel Size - Quarterly Data

Quarterly Average Panel Size	Jul-Sep 2009	Oct-Dec 2009	Jan-Mar 2010	Apr-Jun 2010
Nassau	23.8	21.0	18.5	20.0
State Median	24.1	25.0	24.8	26.5

Number of Trials - 5 Year Trend

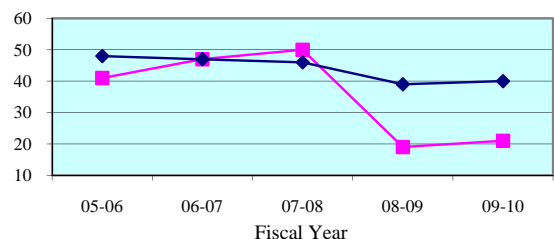

Number of Trials (6 + 12 Person) - Quarterly Data

Quarterly (6 + 12 Person)	Jul-Sep 2009	Oct-Dec 2009	Jan-Mar 2010	Apr-Jun 2010
Nassau	8	4	4	5
State Median	12	9	11	12

**Legend:** County (pink square) State Median (blue diamond) Standard (cyan triangle)

Note: Jury Management data is provided by the clerk of court for each county or the circuit court administrator. This data is self reported through the jury management reports, and the accuracy, validity, and reliability of this data can not be confirmed

Summoning Yield - 5 Year Trend

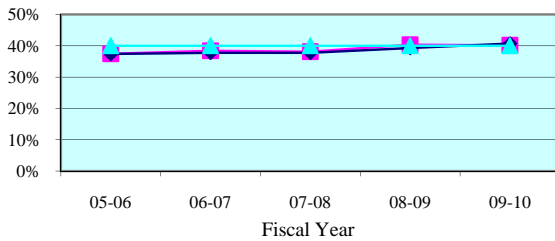

Summoning Yield - Quarterly Data

Quarterly Summoning Yield	Jul-Sep 2009	Oct-Dec 2009	Jan-Mar 2010	Apr-Jun 2010
Fifth Circuit	39.5%	39.8%	40.3%	40.8%
Circuit Median	39.1%	40.2%	41.6%	40.3%

Juror Days Per Trial - 5 Year Trend

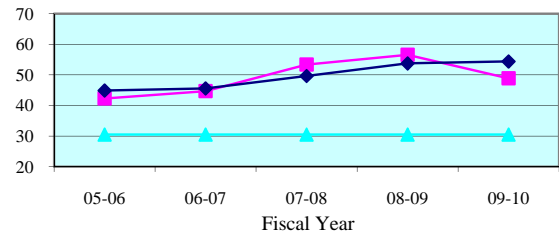

Juror Days Per Trial - Quarterly Data

Quarterly JDPT	Jul-Sep 2009	Oct-Dec 2009	Jan-Mar 2010	Apr-Jun 2010
Fifth Circuit	50.4	47.6	53.5	44.6
Circuit Median	54.7	51.2	52.9	54.3

People Brought In Per Trial - 5 Year Trend

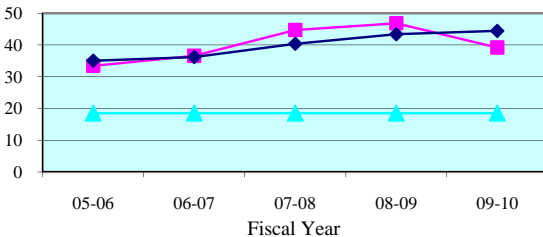

People Brought In Per Trial - Quarterly Data

Quarterly PBI	Jul-Sep 2009	Oct-Dec 2009	Jan-Mar 2010	Apr-Jun 2010
Fifth Circuit	40.3	38.2	42.5	36.2
Circuit Median	43.7	40.3	43.0	44.3

Percent to Voir Dire - 5 Year Trend

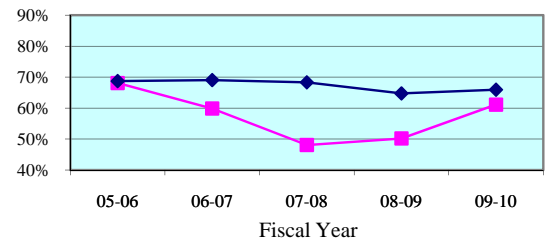

Percent to Voir Dire - Quarterly Data

Quarterly Percent to Voir Dire	Jul-Sep 2009	Oct-Dec 2009	Jan-Mar 2010	Apr-Jun 2010
Fifth Circuit	60.8%	59.1%	60.7%	63.8%
Circuit Median	64.9%	64.8%	64.8%	65.8%

Average Panel Size - 5 Year Trend

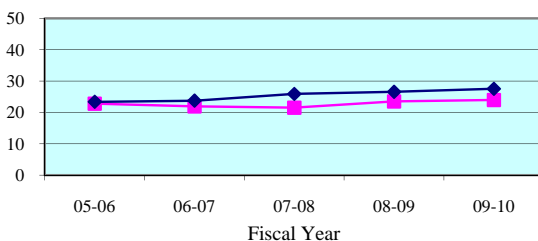

Average Panel Size - Quarterly Data

Quarterly Average Panel Size	Jul-Sep 2009	Oct-Dec 2009	Jan-Mar 2010	Apr-Jun 2010
Fifth Circuit	24.5	22.6	25.8	23.1
Circuit Median	26.9	27.3	26.7	29.0

Number of Trials - 5 Year Trend

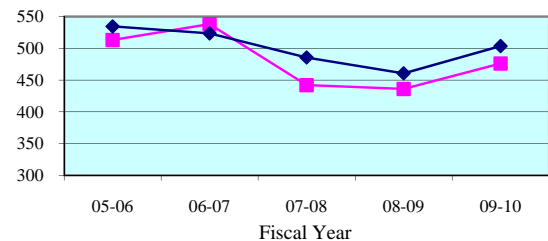

Number of Trials (6 + 12 Person) - Quarterly Data

Quarterly (6 + 12 Person)	Jul-Sep 2009	Oct-Dec 2009	Jan-Mar 2010	Apr-Jun 2010
Fifth Circuit	121	118	111	126
Circuit Median	128	112	130	132

**Legend:** Circuit (Blue line with diamond markers) Circuit Median (Red line with square markers) Standard (Green line with triangle markers)

Note: Jury Management data is provided by the clerk of court for each county or the circuit court administrator. This data is self reported through the jury management reports, and the accuracy, validity, and reliability of this data can not be confirmed by OSCA staff.

Summoning Yield - 5 Year Trend

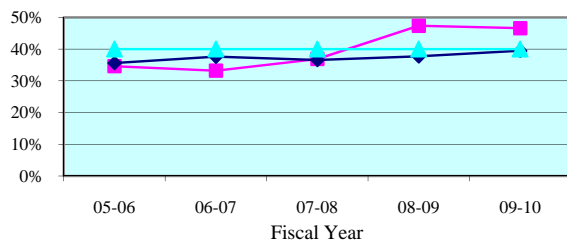

Summoning Yield - Quarterly Data

Quarterly Summoning Yield	Jul-Sep 2009	Oct-Dec 2009	Jan-Mar 2010	Apr-Jun 2010
Citrus	48.9%	43.8%	47.7%	44.6%
State Median	38.0%	39.2%	40.7%	38.5%

Juror Days Per Trial - 5 Year Trend

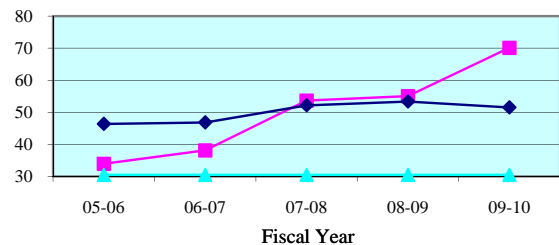

Juror Days Per Trial - Quarterly Data

Quarterly JDPT	Jul-Sep 2009	Oct-Dec 2009	Jan-Mar 2010	Apr-Jun 2010
Citrus	129.5	61.8	58.4	66.3
State Median	48.2	49.3	53.3	51.7

People Brought In Per Trial - 5 Year Trend

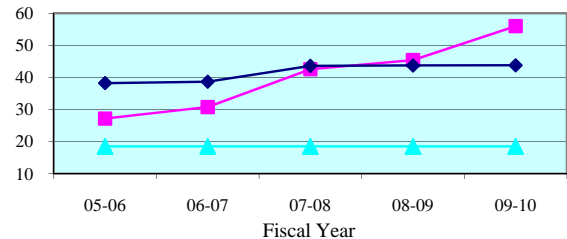

People Brought In Per Trial - Quarterly Data

Quarterly PBI	Jul-Sep 2009	Oct-Dec 2009	Jan-Mar 2010	Apr-Jun 2010
Citrus	113.5	43.1	45.9	57.0
State Median	38.0	39.6	45.1	42.9

Percent to Voir Dire - 5 Year Trend

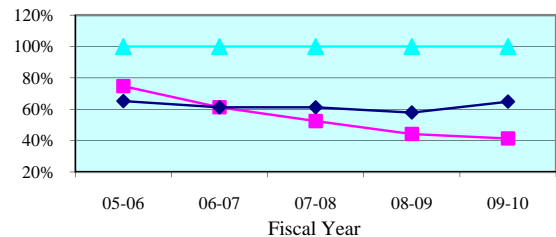

Percent to Voir Dire - Quarterly Data

Quarterly Percent to Voir Dire	Jul-Sep 2009	Oct-Dec 2009	Jan-Mar 2010	Apr-Jun 2010
Citrus	22.7%	48.2%	53.5%	38.6%
State Median	59.7%	58.9%	61.3%	69.2%

Average Panel Size - 5 Year Trend

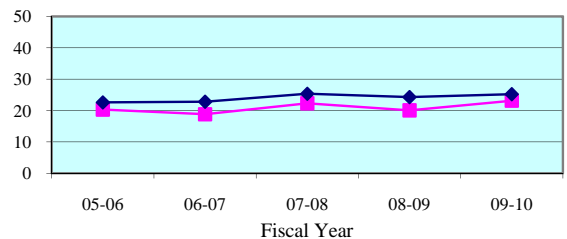

Average Panel Size - Quarterly Data

Quarterly Average Panel Size	Jul-Sep 2009	Oct-Dec 2009	Jan-Mar 2010	Apr-Jun 2010
Citrus	25.8	20.8	24.6	22.0
State Median	24.1	25.0	24.8	26.5

Number of Trials - 5 Year Trend

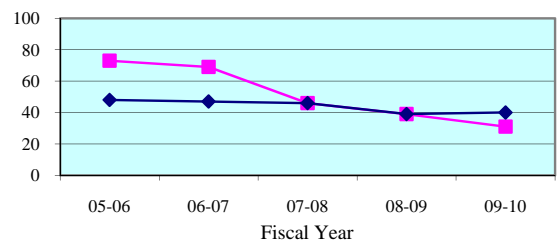

Number of Trials (6 + 12 Person) - Quarterly Data

Quarterly (6 + 12 Person)	Jul-Sep 2009	Oct-Dec 2009	Jan-Mar 2010	Apr-Jun 2010
Citrus	4	9	12	6
State Median	12	9	11	12

**Legend:** County (blue diamond) State Median (red square) Standard (green triangle)

Note: Jury Management data is provided by the clerk of court for each county or the circuit court administrator. This data is self reported through the jury management reports, and the accuracy, validity, and reliability of this data can not be confirmed

Summoning Yield - 5 Year Trend

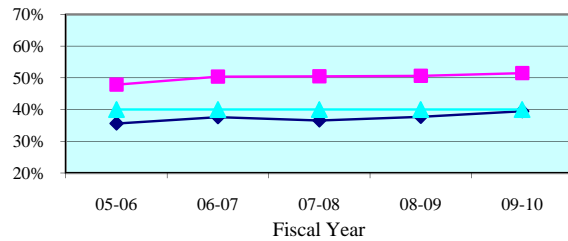

Summoning Yield - Quarterly Data

Quarterly Summoning Yield	Jul-Sep 2009	Oct-Dec 2009	Jan-Mar 2010	Apr-Jun 2010
Hernando	45.9%	51.6%	52.4%	55.9%
State Median	38.0%	39.2%	40.7%	38.5%

Juror Days Per Trial - 5 Year Trend

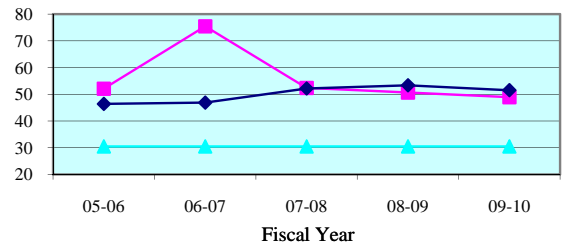

Juror Days Per Trial - Quarterly Data

Quarterly JDPT	Jul-Sep 2009	Oct-Dec 2009	Jan-Mar 2010	Apr-Jun 2010
Hernando	70.8	41.2	53.3	39.5
State Median	48.2	49.3	53.3	51.7

People Brought In Per Trial - 5 Year Trend

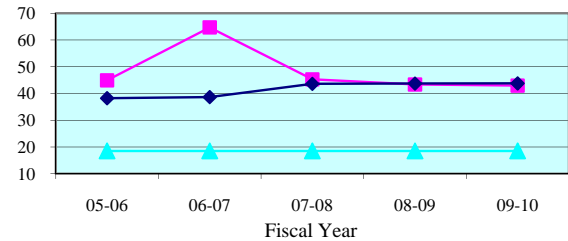

People Brought In Per Trial - Quarterly Data

Quarterly PBI	Jul-Sep 2009	Oct-Dec 2009	Jan-Mar 2010	Apr-Jun 2010
Hernando	61.6	37.2	47.0	33.7
State Median	38.0	39.6	45.1	42.9

Percent to Voir Dire - 5 Year Trend

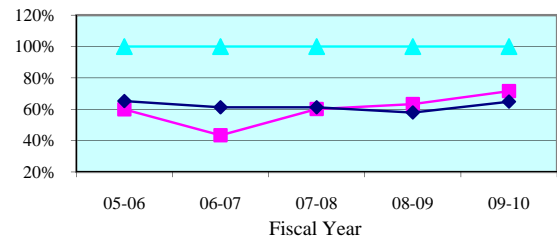

Percent to Voir Dire - Quarterly Data

Quarterly Percent to Voir Dire	Jul-Sep 2009	Oct-Dec 2009	Jan-Mar 2010	Apr-Jun 2010
Hernando	56.8%	73.7%	75.2%	83.2%
State Median	59.7%	58.9%	61.3%	69.2%

Average Panel Size - 5 Year Trend

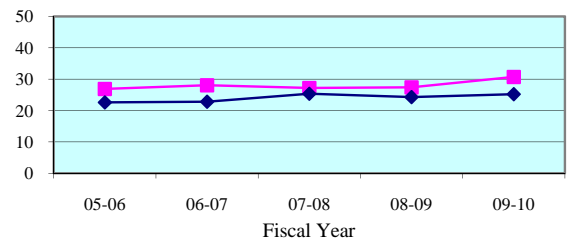

Average Panel Size - Quarterly Data

Quarterly Average Panel Size	Jul-Sep 2009	Oct-Dec 2009	Jan-Mar 2010	Apr-Jun 2010
Hernando	35.0	27.4	35.3	28.0
State Median	24.1	25.0	24.8	26.5

Number of Trials - 5 Year Trend

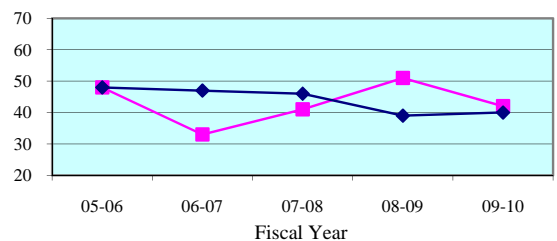

Number of Trials (6 + 12 Person) - Quarterly Data

Quarterly (6 + 12 Person)	Jul-Sep 2009	Oct-Dec 2009	Jan-Mar 2010	Apr-Jun 2010
Hernando	8	13	9	12
State Median	12	9	11	12

**Legend:**

County



State Median



Standard



Note: Jury Management data is provided by the clerk of court for each county or the circuit court administrator. This data is self reported through the jury management reports, and the accuracy, validity, and reliability of this data can not be confirmed

Summoning Yield - 5 Year Trend

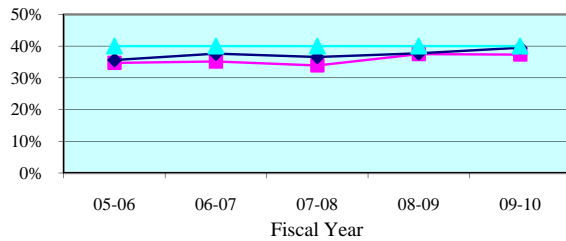

Summoning Yield - Quarterly Data

Quarterly Summoning Yield	Jul-Sep 2009	Oct-Dec 2009	Jan-Mar 2010	Apr-Jun 2010
Lake	37.5%	36.9%	38.0%	36.9%
State Median	38.0%	39.2%	40.7%	38.5%

Juror Days Per Trial - 5 Year Trend

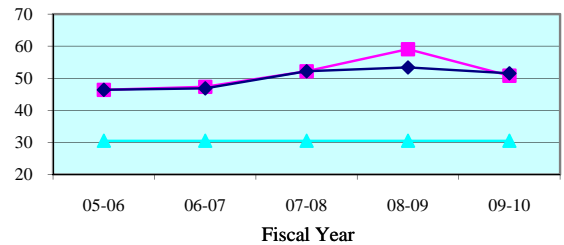

Juror Days Per Trial - Quarterly Data

Quarterly JDPT	Jul-Sep 2009	Oct-Dec 2009	Jan-Mar 2010	Apr-Jun 2010
Lake	64.7	52.2	43.8	46.6
State Median	48.2	49.3	53.3	51.7

People Brought In Per Trial - 5 Year Trend

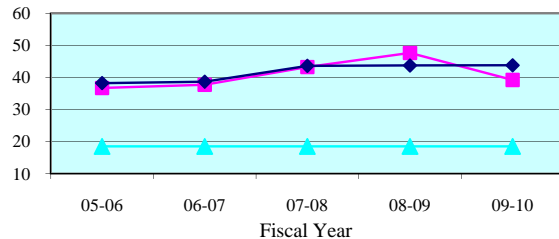

People Brought In Per Trial - Quarterly Data

Quarterly PBI	Jul-Sep 2009	Oct-Dec 2009	Jan-Mar 2010	Apr-Jun 2010
Lake	51.4	39.6	33.3	36.0
State Median	38.0	39.6	45.1	42.9

Percent to Voir Dire - 5 Year Trend

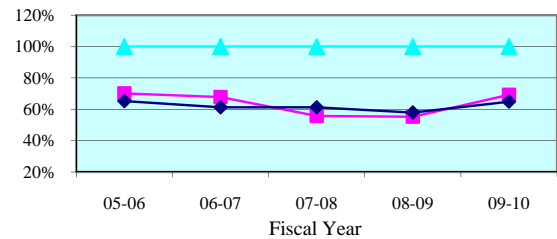

Percent to Voir Dire - Quarterly Data

Quarterly Percent to Voir Dire	Jul-Sep 2009	Oct-Dec 2009	Jan-Mar 2010	Apr-Jun 2010
Lake	57.0%	63.1%	79.4%	77.2%
State Median	59.7%	58.9%	61.3%	69.2%

Average Panel Size - 5 Year Trend

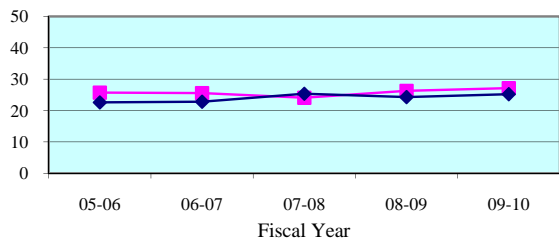

Average Panel Size - Quarterly Data

Quarterly Average Panel Size	Jul-Sep 2009	Oct-Dec 2009	Jan-Mar 2010	Apr-Jun 2010
Lake	29.3	25.0	26.4	27.8
State Median	24.1	25.0	24.8	26.5

Number of Trials - 5 Year Trend

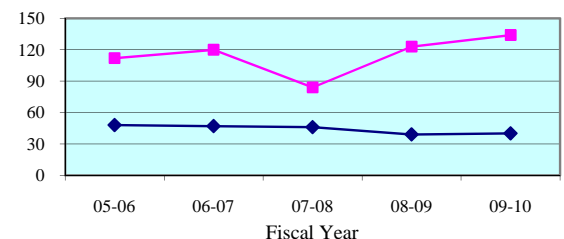

Number of Trials (6 + 12 Person) - Quarterly Data

Quarterly (6 + 12 Person)	Jul-Sep 2009	Oct-Dec 2009	Jan-Mar 2010	Apr-Jun 2010
Lake	28	28	36	42
State Median	12	9	11	12

**Legend:** County (blue line with diamonds) State Median (red line with squares) Standard (green line with triangles)

Note: Jury Management data is provided by the clerk of court for each county or the circuit court administrator. This data is self reported through the jury management reports, and the accuracy, validity, and reliability of this data can not be confirmed

Summoning Yield - 5 Year Trend

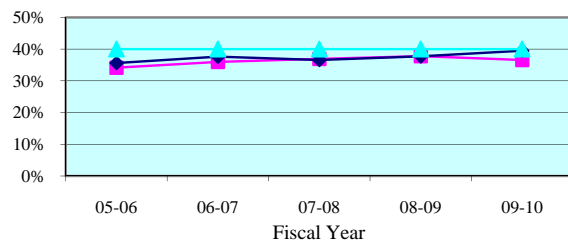

Summoning Yield - Quarterly Data

Quarterly Summoning Yield	Jul-Sep 2009	Oct-Dec 2009	Jan-Mar 2010	Apr-Jun 2010
Marion	36.7%	36.9%	35.7%	36.9%
State Median	38.0%	39.2%	40.7%	38.5%

Juror Days Per Trial - 5 Year Trend

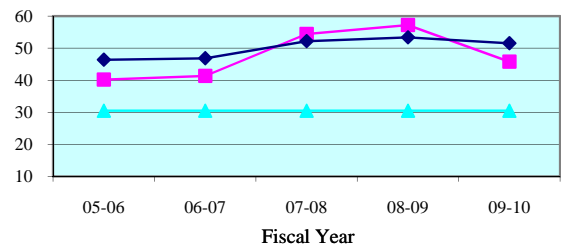

Juror Days Per Trial - Quarterly Data

Quarterly JDPT	Jul-Sep 2009	Oct-Dec 2009	Jan-Mar 2010	Apr-Jun 2010
Marion	39.7	47.2	56.9	43.1
State Median	48.2	49.3	53.3	51.7

People Brought In Per Trial - 5 Year Trend

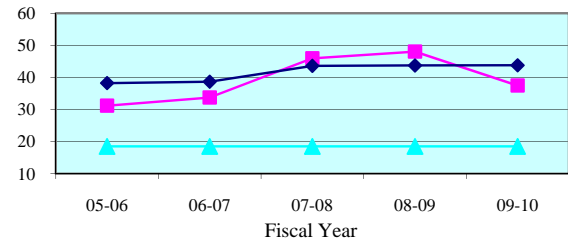

People Brought In Per Trial - Quarterly Data

Quarterly PBI	Jul-Sep 2009	Oct-Dec 2009	Jan-Mar 2010	Apr-Jun 2010
Marion	31.1	39.0	47.7	35.8
State Median	38.0	39.6	45.1	42.9

Percent to Voir Dire - 5 Year Trend

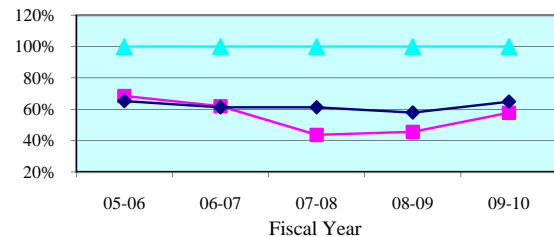

Percent to Voir Dire - Quarterly Data

Quarterly Percent to Voir Dire	Jul-Sep 2009	Oct-Dec 2009	Jan-Mar 2010	Apr-Jun 2010
Marion	71.2%	56.1%	48.2%	54.6%
State Median	59.7%	58.9%	61.3%	69.2%

Average Panel Size - 5 Year Trend

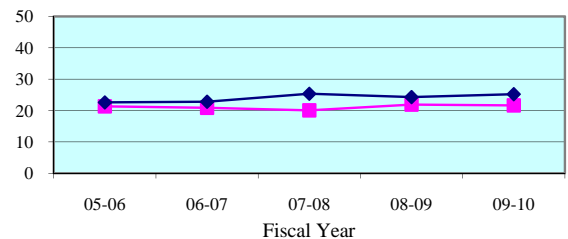

Average Panel Size - Quarterly Data

Quarterly Average Panel Size	Jul-Sep 2009	Oct-Dec 2009	Jan-Mar 2010	Apr-Jun 2010
Marion	22.1	21.9	23.0	19.6
State Median	24.1	25.0	24.8	26.5

Number of Trials - 5 Year Trend

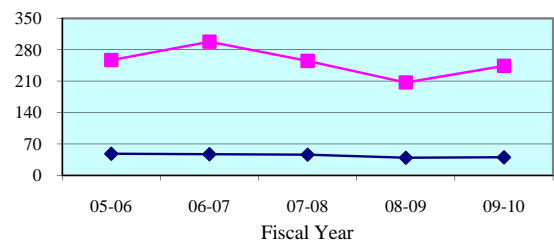

Number of Trials (6 + 12 Person) - Quarterly Data

Quarterly (6 + 12 Person)	Jul-Sep 2009	Oct-Dec 2009	Jan-Mar 2010	Apr-Jun 2010
Marion	77	60	49	58
State Median	12	9	11	12

**Legend:** County (blue diamond) State Median (red square) Standard (green triangle)

Note: Jury Management data is provided by the clerk of court for each county or the circuit court administrator. This data is self reported through the jury management reports, and the accuracy, validity, and reliability of this data can not be confirmed

Summoning Yield - 5 Year Trend

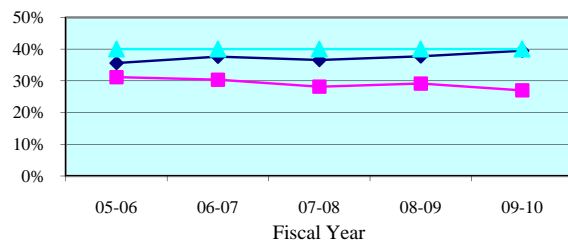

Summoning Yield - Quarterly Data

Quarterly Summoning Yield	Jul-Sep 2009	Oct-Dec 2009	Jan-Mar 2010	Apr-Jun 2010
Sumter	24.8%	26.2%	25.6%	30.4%
State Median	38.0%	39.2%	40.7%	38.5%

Juror Days Per Trial - 5 Year Trend

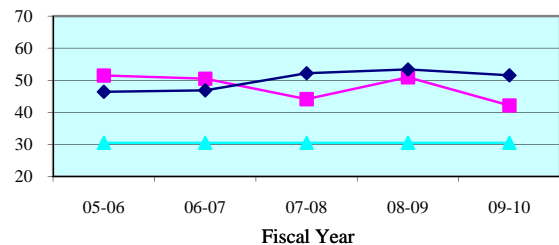

Juror Days Per Trial - Quarterly Data

Quarterly JDPT	Jul-Sep 2009	Oct-Dec 2009	Jan-Mar 2010	Apr-Jun 2010
Sumter	35.3	29.0	78.0	36.4
State Median	48.2	49.3	53.3	51.7

People Brought In Per Trial - 5 Year Trend

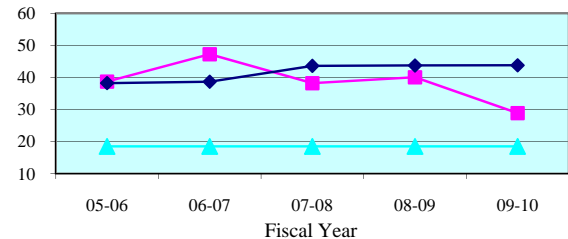

People Brought In Per Trial - Quarterly Data

Quarterly PBI	Jul-Sep 2009	Oct-Dec 2009	Jan-Mar 2010	Apr-Jun 2010
Sumter	24.8	23.8	41.0	28.5
State Median	38.0	39.6	45.1	42.9

Percent to Voir Dire - 5 Year Trend

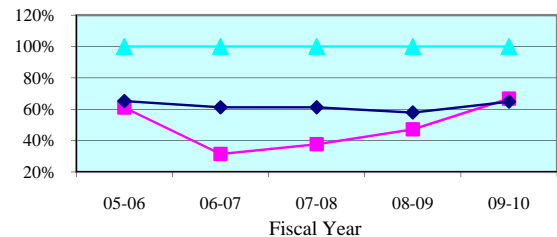

Percent to Voir Dire - Quarterly Data

Quarterly Percent to Voir Dire	Jul-Sep 2009	Oct-Dec 2009	Jan-Mar 2010	Apr-Jun 2010
Sumter	57.6%	58.9%	84.4%	61.4%
State Median	59.7%	58.9%	61.3%	69.2%

Average Panel Size - 5 Year Trend

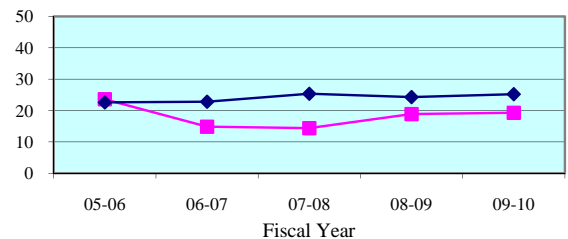

Average Panel Size - Quarterly Data

Quarterly Average Panel Size	Jul-Sep 2009	Oct-Dec 2009	Jan-Mar 2010	Apr-Jun 2010
Sumter	14.3	14.0	34.6	17.5
State Median	24.1	25.0	24.8	26.5

Number of Trials - 5 Year Trend

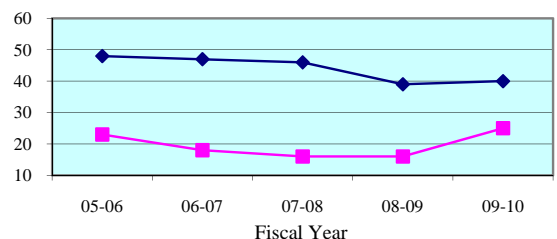

Number of Trials (6 + 12 Person) - Quarterly Data

Quarterly (6 + 12 Person)	Jul-Sep 2009	Oct-Dec 2009	Jan-Mar 2010	Apr-Jun 2010
Sumter	4	8	5	8
State Median	12	9	11	12

**Legend:** County (blue diamond) State Median (pink square) Standard (cyan triangle)

Note: Jury Management data is provided by the clerk of court for each county or the circuit court administrator. This data is self reported through the jury management reports, and the accuracy, validity, and reliability of this data can not be confirmed

### Summoning Yield - 5 Year Trend

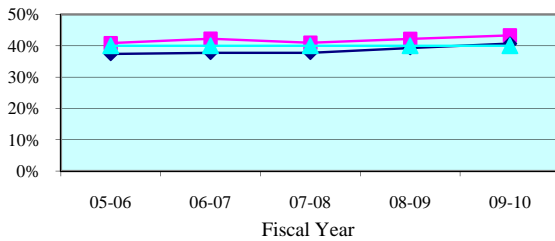

### Summoning Yield - Quarterly Data

Quarterly Summoning Yield	Jul-Sep 2009	Oct-Dec 2009	Jan-Mar 2010	Apr-Jun 2010
Sixth Circuit	40.8%	42.0%	46.7%	43.3%
Circuit Median	39.1%	40.2%	41.6%	40.3%

### Juror Days Per Trial - 5 Year Trend

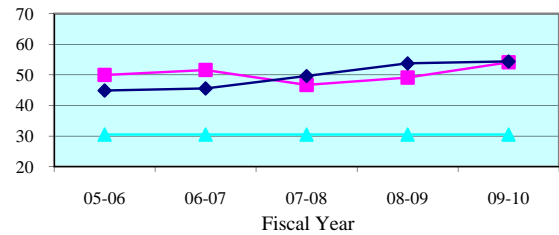

### Juror Days Per Trial - Quarterly Data

Quarterly JDPT	Jul-Sep 2009	Oct-Dec 2009	Jan-Mar 2010	Apr-Jun 2010
Sixth Circuit	51.1	57.2	52.4	56.7
Circuit Median	54.7	51.2	52.9	54.3

### People Brought In Per Trial - 5 Year Trend

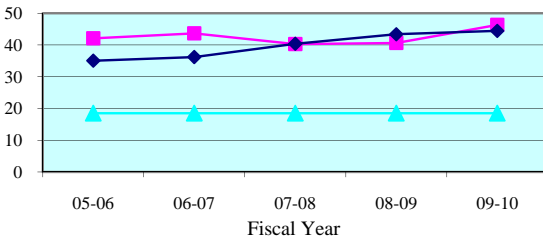

### People Brought In Per Trial - Quarterly Data

Quarterly PBI	Jul-Sep 2009	Oct-Dec 2009	Jan-Mar 2010	Apr-Jun 2010
Sixth Circuit	42.9	49.1	45.8	48.4
Circuit Median	43.7	40.3	43.0	44.3

### Percent to Voir Dire - 5 Year Trend

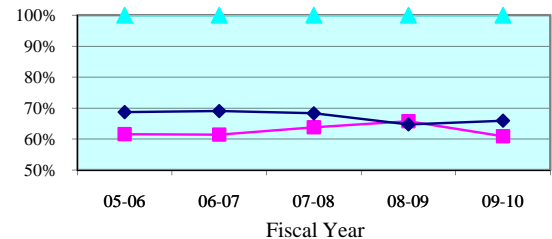

### Percent to Voir Dire - Quarterly Data

Quarterly Percent to Voir Dire	Jul-Sep 2009	Oct-Dec 2009	Jan-Mar 2010	Apr-Jun 2010
Sixth Circuit	65.5%	58.2%	58.6%	61.5%
Circuit Median	64.9%	64.8%	64.8%	65.8%

### Average Panel Size - 5 Year Trend

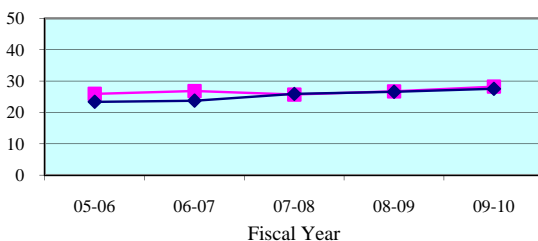

### Average Panel Size - Quarterly Data

Quarterly Average Panel Size	Jul-Sep 2009	Oct-Dec 2009	Jan-Mar 2010	Apr-Jun 2010
Sixth Circuit	28.1	28.6	26.8	29.8
Circuit Median	26.9	27.3	26.7	29.0

### Number of Trials - 5 Year Trend

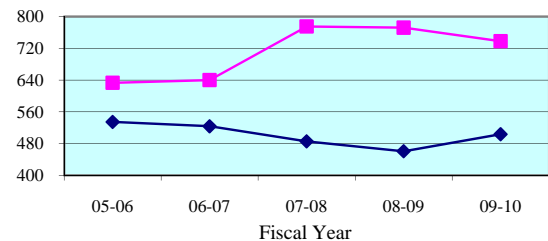

### Number of Trials (6 + 12 Person) - Quarterly Data

Quarterly (6 + 12 Person)	Jul-Sep 2009	Oct-Dec 2009	Jan-Mar 2010	Apr-Jun 2010
Sixth Circuit	199	160	207	172
Circuit Median	128	112	130	132

**Legend:** Circuit (blue diamond) Circuit Median (pink square) Standard (cyan triangle)

Note: Jury Management data is provided by the clerk of court for each county or the circuit court administrator. This data is self reported through the jury management reports, and the accuracy, validity, and reliability of this data can not be confirmed by OSCA staff.



Summoning Yield - 5 Year Trend

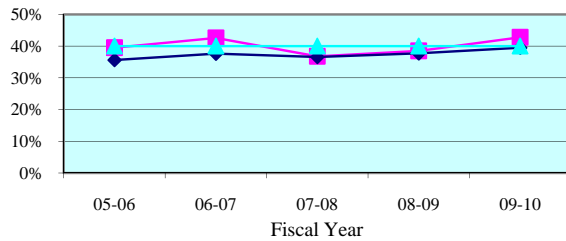

Summoning Yield - Quarterly Data

Quarterly Summoning Yield	Jul-Sep 2009	Oct-Dec 2009	Jan-Mar 2010	Apr-Jun 2010
Pasco	36.9%	40.7%	48.1%	44.0%
State Median	38.0%	39.2%	40.7%	38.5%

Juror Days Per Trial - 5 Year Trend

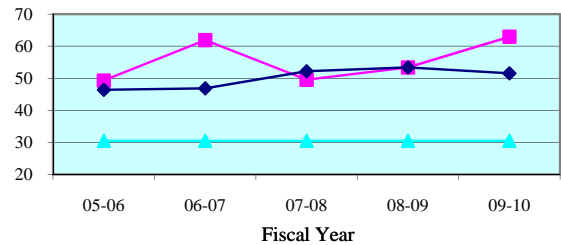

Juror Days Per Trial - Quarterly Data

Quarterly JDPT	Jul-Sep 2009	Oct-Dec 2009	Jan-Mar 2010	Apr-Jun 2010
Pasco	48.2	63.8	73.5	70.9
State Median	48.2	49.3	53.3	51.7

People Brought In Per Trial - 5 Year Trend

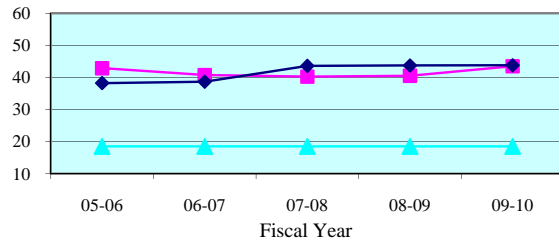

People Brought In Per Trial - Quarterly Data

Quarterly PBI	Jul-Sep 2009	Oct-Dec 2009	Jan-Mar 2010	Apr-Jun 2010
Pasco	38.0	54.8	64.8	60.7
State Median	38.0	39.6	45.1	42.9

Percent to Voir Dire - 5 Year Trend

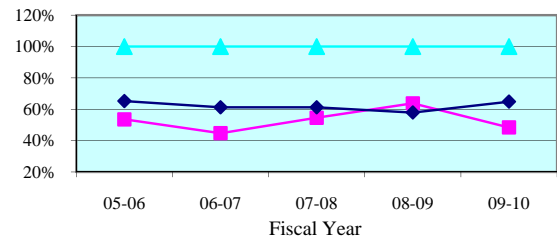

Percent to Voir Dire - Quarterly Data

Quarterly Percent to Voir Dire	Jul-Sep 2009	Oct-Dec 2009	Jan-Mar 2010	Apr-Jun 2010
Pasco	67.8%	47.2%	39.2%	43.7%
State Median	59.7%	58.9%	61.3%	69.2%

Average Panel Size - 5 Year Trend

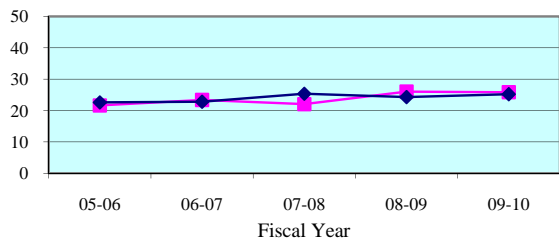

Average Panel Size - Quarterly Data

Quarterly Average Panel Size	Jul-Sep 2009	Oct-Dec 2009	Jan-Mar 2010	Apr-Jun 2010
Pasco	25.8	25.9	25.4	26.5
State Median	24.1	25.0	24.8	26.5

Number of Trials - 5 Year Trend

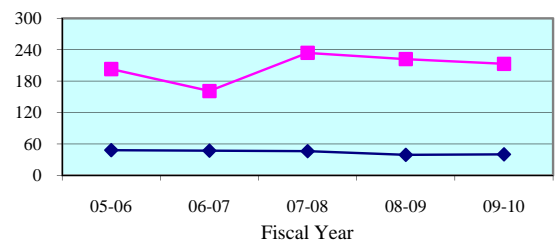

Number of Trials (6 + 12 Person) - Quarterly Data

Quarterly (6 + 12 Person)	Jul-Sep 2009	Oct-Dec 2009	Jan-Mar 2010	Apr-Jun 2010
Pasco	63	58	53	39
State Median	12	9	11	12

**Legend:**

County



State Median



Standard



Note: Jury Management data is provided by the clerk of court for each county or the circuit court administrator. This data is self reported through the jury management reports, and the accuracy, validity, and reliability of this data can not be confirmed

Summoning Yield - 5 Year Trend

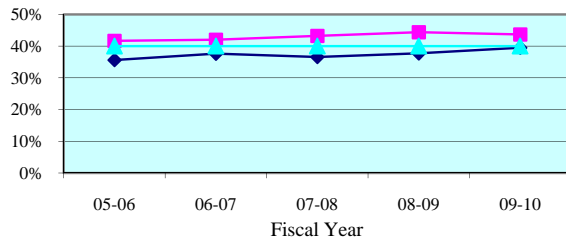

Summoning Yield - Quarterly Data

Quarterly Summoning Yield	Jul-Sep 2009	Oct-Dec 2009	Jan-Mar 2010	Apr-Jun 2010
Pinellas	43.0%	43.1%	45.6%	42.8%
State Median	38.0%	39.2%	40.7%	38.5%

Juror Days Per Trial - 5 Year Trend

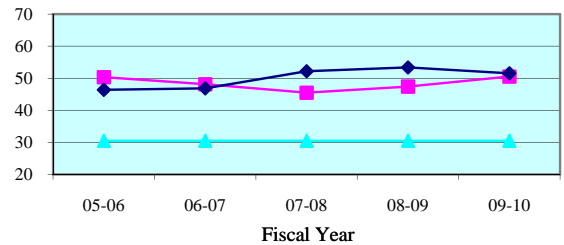

Juror Days Per Trial - Quarterly Data

Quarterly JDPT	Jul-Sep 2009	Oct-Dec 2009	Jan-Mar 2010	Apr-Jun 2010
Pinellas	52.5	53.4	45.2	52.6
State Median	48.2	49.3	53.3	51.7

People Brought In Per Trial - 5 Year Trend

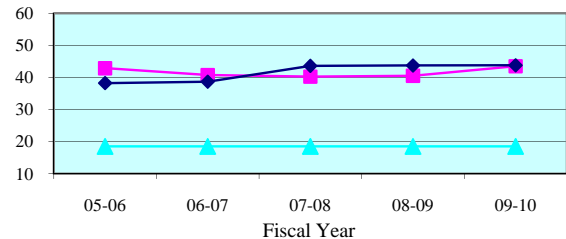

People Brought In Per Trial - Quarterly Data

Quarterly PBI	Jul-Sep 2009	Oct-Dec 2009	Jan-Mar 2010	Apr-Jun 2010
Pinellas	45.1	45.9	39.2	44.8
State Median	38.0	39.6	45.1	42.9

Percent to Voir Dire - 5 Year Trend

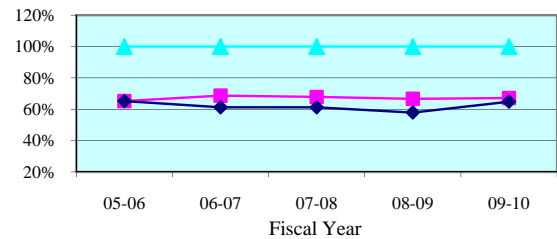

Percent to Voir Dire - Quarterly Data

Quarterly Percent to Voir Dire	Jul-Sep 2009	Oct-Dec 2009	Jan-Mar 2010	Apr-Jun 2010
Pinellas	64.6%	65.6%	69.6%	68.5%
State Median	59.7%	58.9%	61.3%	69.2%

Average Panel Size - 5 Year Trend

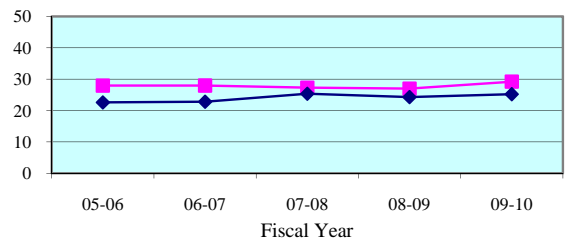

Average Panel Size - Quarterly Data

Quarterly Average Panel Size	Jul-Sep 2009	Oct-Dec 2009	Jan-Mar 2010	Apr-Jun 2010
Pinellas	29.2	30.1	27.3	30.7
State Median	24.1	25.0	24.8	26.5

Number of Trials - 5 Year Trend

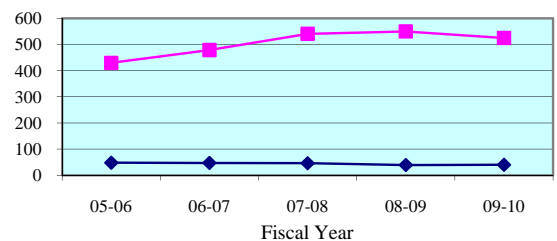

Number of Trials (6 + 12 Person) - Quarterly Data

Quarterly (6 + 12 Person)	Jul-Sep 2009	Oct-Dec 2009	Jan-Mar 2010	Apr-Jun 2010
Pinellas	136	102	154	133
State Median	12	9	11	12

**Legend:**

County



State Median



Standard



Note: Jury Management data is provided by the clerk of court for each county or the circuit court administrator. This data is self reported through the jury management reports, and the accuracy, validity, and reliability of this data can not be confirmed

Summoning Yield - 5 Year Trend

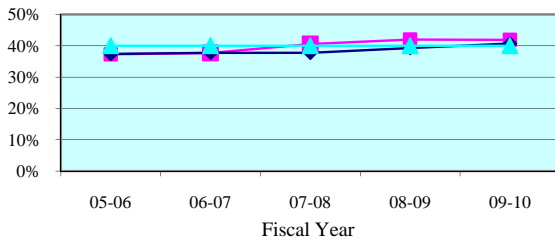

Summoning Yield - Quarterly Data

Quarterly Summoning Yield	Jul-Sep 2009	Oct-Dec 2009	Jan-Mar 2010	Apr-Jun 2010
Seventh Circuit	40.5%	41.5%	42.0%	43.4%
Circuit Median	39.1%	40.2%	41.6%	40.3%

Juror Days Per Trial - 5 Year Trend

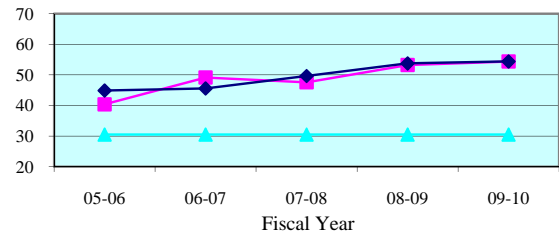

Juror Days Per Trial - Quarterly Data

Quarterly JDPT	Jul-Sep 2009	Oct-Dec 2009	Jan-Mar 2010	Apr-Jun 2010
Seventh Circuit	50.6	58.7	50.5	58.7
Circuit Median	54.7	51.2	52.9	54.3

People Brought In Per Trial - 5 Year Trend

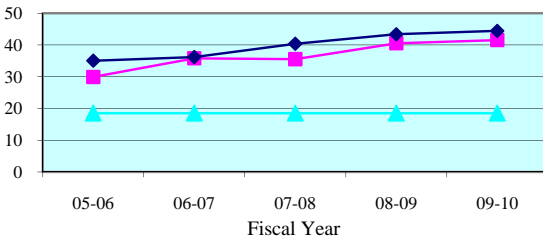

People Brought In Per Trial - Quarterly Data

Quarterly PBI	Jul-Sep 2009	Oct-Dec 2009	Jan-Mar 2010	Apr-Jun 2010
Seventh Circuit	39.5	44.3	38.9	44.2
Circuit Median	43.7	40.3	43.0	44.3

Percent to Voir Dire - 5 Year Trend

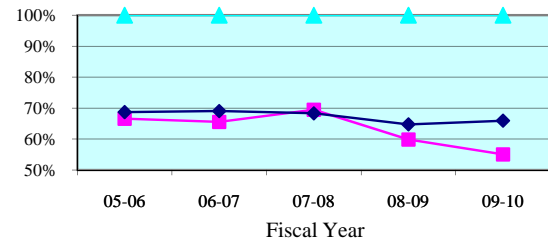

Percent to Voir Dire - Quarterly Data

Quarterly Percent to Voir Dire	Jul-Sep 2009	Oct-Dec 2009	Jan-Mar 2010	Apr-Jun 2010
Seventh Circuit	58.4%	52.5%	58.1%	51.0%
Circuit Median	64.9%	64.8%	64.8%	65.8%

Average Panel Size - 5 Year Trend

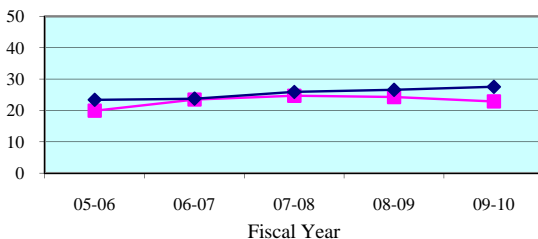

Average Panel Size - Quarterly Data

Quarterly Average Panel Size	Jul-Sep 2009	Oct-Dec 2009	Jan-Mar 2010	Apr-Jun 2010
Seventh Circuit	23.0	23.3	22.6	22.5
Circuit Median	26.9	27.3	26.7	29.0

Number of Trials - 5 Year Trend

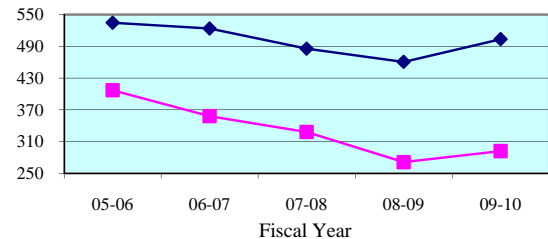

Number of Trials (6 + 12 Person) - Quarterly Data

Quarterly (6 + 12 Person)	Jul-Sep 2009	Oct-Dec 2009	Jan-Mar 2010	Apr-Jun 2010
Seventh Circuit	75	74	81	62
Circuit Median	128	112	130	132

**Legend:** Circuit (blue line with diamonds) Circuit Median (pink line with squares) Standard (cyan line with triangles)

Note: Jury Management data is provided by the clerk of court for each county or the circuit court administrator. This data is self reported through the jury management reports, and the accuracy, validity, and reliability of this data can not be confirmed by OSCA staff.

Summoning Yield - 5 Year Trend

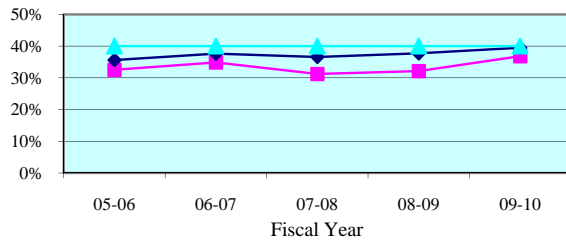

Summoning Yield - Quarterly Data

Quarterly Summoning Yield	Jul-Sep 2009	Oct-Dec 2009	Jan-Mar 2010	Apr-Jun 2010
Flagler	39.1%	41.2%	35.1%	28.4%
State Median	38.0%	39.2%	40.7%	38.5%

Juror Days Per Trial - 5 Year Trend

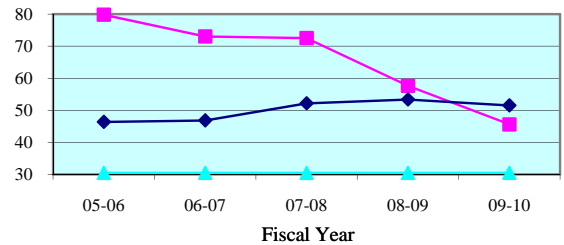

Juror Days Per Trial - Quarterly Data

Quarterly JDPT	Jul-Sep 2009	Oct-Dec 2009	Jan-Mar 2010	Apr-Jun 2010
Flagler	36.6	46.8	46.0	63.6
State Median	48.2	49.3	53.3	51.7

People Brought In Per Trial - 5 Year Trend

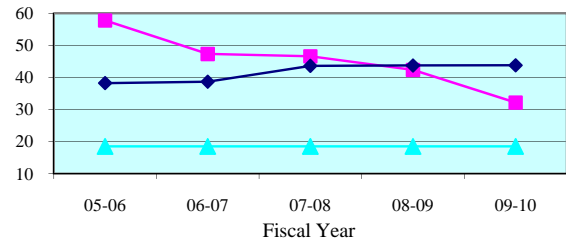

People Brought In Per Trial - Quarterly Data

Quarterly PBI	Jul-Sep 2009	Oct-Dec 2009	Jan-Mar 2010	Apr-Jun 2010
Flagler	27.7	34.3	31.1	39.8
State Median	38.0	39.6	45.1	42.9

Percent to Voir Dire - 5 Year Trend

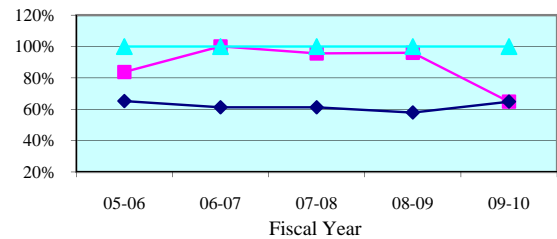

Percent to Voir Dire - Quarterly Data

Quarterly Percent to Voir Dire	Jul-Sep 2009	Oct-Dec 2009	Jan-Mar 2010	Apr-Jun 2010
Flagler	73.8%	59.0%	63.7%	64.8%
State Median	59.7%	58.9%	61.3%	69.2%

Average Panel Size - 5 Year Trend

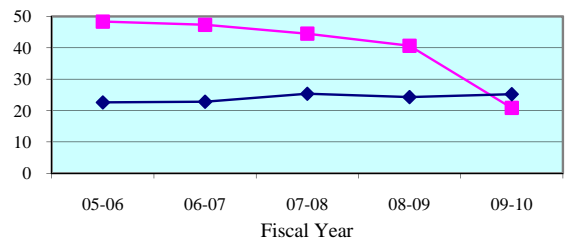

Average Panel Size - Quarterly Data

Quarterly Average Panel Size	Jul-Sep 2009	Oct-Dec 2009	Jan-Mar 2010	Apr-Jun 2010
Flagler	20.4	20.2	19.8	25.8
State Median	24.1	25.0	24.8	26.5

Number of Trials - 5 Year Trend

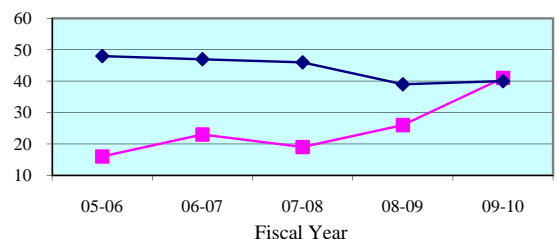

Number of Trials (6 + 12 Person) - Quarterly Data

Quarterly (6 + 12 Person)	Jul-Sep 2009	Oct-Dec 2009	Jan-Mar 2010	Apr-Jun 2010
Flagler	12	13	11	5
State Median	12	9	11	12

**Legend:** County (blue diamond) State Median (red square) Standard (green triangle)

Note: Jury Management data is provided by the clerk of court for each county or the circuit court administrator. This data is self reported through the jury management reports, and the accuracy, validity, and reliability of this data can not be confirmed

Summoning Yield - 5 Year Trend

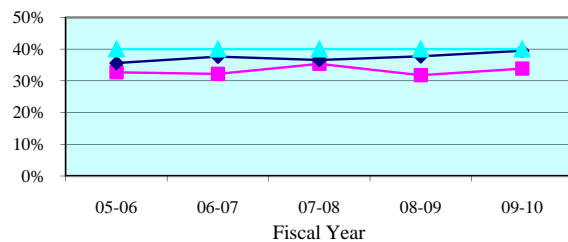

Summoning Yield - Quarterly Data

Quarterly Summoning Yield	Jul-Sep 2009	Oct-Dec 2009	Jan-Mar 2010	Apr-Jun 2010
Putnam	28.3%	30.6%	38.5%	37.3%
State Median	38.0%	39.2%	40.7%	38.5%

Juror Days Per Trial - 5 Year Trend

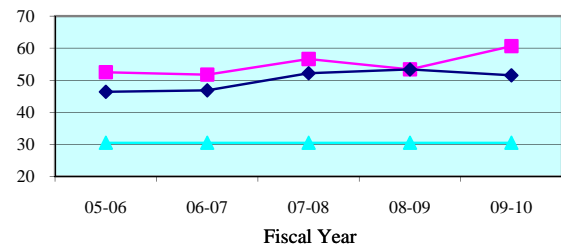

Juror Days Per Trial - Quarterly Data

Quarterly JDPT	Jul-Sep 2009	Oct-Dec 2009	Jan-Mar 2010	Apr-Jun 2010
Putnam	50.8	70.9	71.4	53.9
State Median	48.2	49.3	53.3	51.7

People Brought In Per Trial - 5 Year Trend

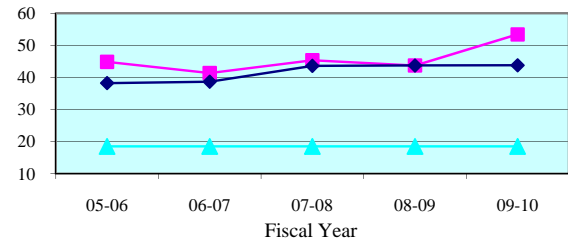

People Brought In Per Trial - Quarterly Data

Quarterly PBI	Jul-Sep 2009	Oct-Dec 2009	Jan-Mar 2010	Apr-Jun 2010
Putnam	42.6	63.0	65.2	47.1
State Median	38.0	39.6	45.1	42.9

Percent to Voir Dire - 5 Year Trend

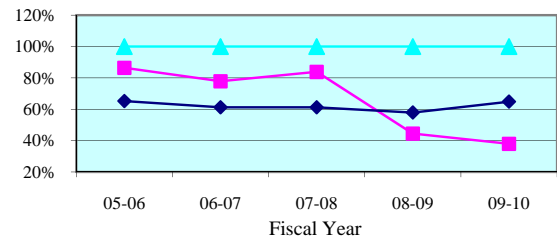

Percent to Voir Dire - Quarterly Data

Quarterly Percent to Voir Dire	Jul-Sep 2009	Oct-Dec 2009	Jan-Mar 2010	Apr-Jun 2010
Putnam	49.9%	40.1%	27.9%	38.4%
State Median	59.7%	58.9%	61.3%	69.2%

Average Panel Size - 5 Year Trend

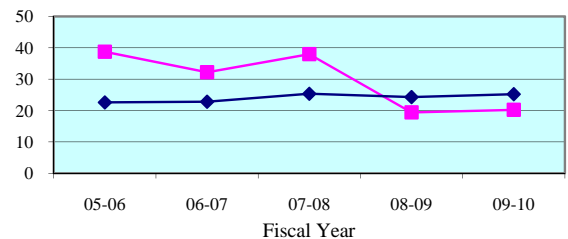

Average Panel Size - Quarterly Data

Quarterly Average Panel Size	Jul-Sep 2009	Oct-Dec 2009	Jan-Mar 2010	Apr-Jun 2010
Putnam	21.2	25.3	18.2	18.1
State Median	24.1	25.0	24.8	26.5

Number of Trials - 5 Year Trend

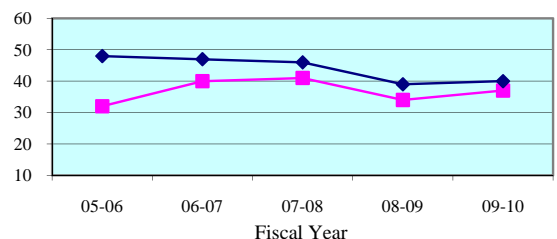

Number of Trials (6 + 12 Person) - Quarterly Data

Quarterly (6 + 12 Person)	Jul-Sep 2009	Oct-Dec 2009	Jan-Mar 2010	Apr-Jun 2010
Putnam	9	7	9	12
State Median	12	9	11	12

**Legend:** County (blue diamond) State Median (pink square) Standard (cyan triangle)

Note: Jury Management data is provided by the clerk of court for each county or the circuit court administrator. This data is self reported through the jury management reports, and the accuracy, validity, and reliability of this data can not be confirmed

Summoning Yield - 5 Year Trend

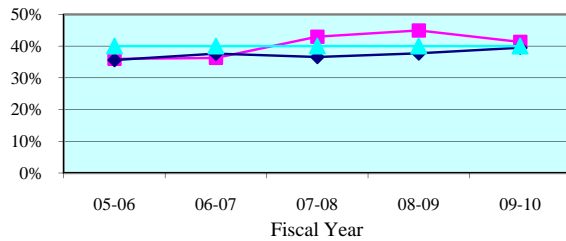

Summoning Yield - Quarterly Data

Quarterly Summoning Yield	Jul-Sep 2009	Oct-Dec 2009	Jan-Mar 2010	Apr-Jun 2010
St. Johns	39.7%	42.5%	43.6%	39.4%
State Median	38.0%	39.2%	40.7%	38.5%

Juror Days Per Trial - 5 Year Trend

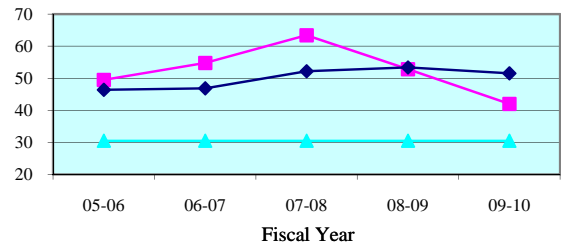

Juror Days Per Trial - Quarterly Data

Quarterly JDPT	Jul-Sep 2009	Oct-Dec 2009	Jan-Mar 2010	Apr-Jun 2010
St. Johns	35.1	41.3	44.3	48.8
State Median	48.2	49.3	53.3	51.7

People Brought In Per Trial - 5 Year Trend

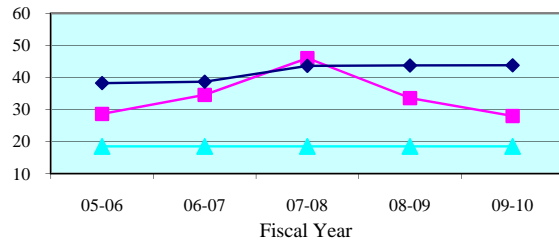

People Brought In Per Trial - Quarterly Data

Quarterly PBI	Jul-Sep 2009	Oct-Dec 2009	Jan-Mar 2010	Apr-Jun 2010
St. Johns	20.2	34.9	31.5	28.9
State Median	38.0	39.6	45.1	42.9

Percent to Voir Dire - 5 Year Trend

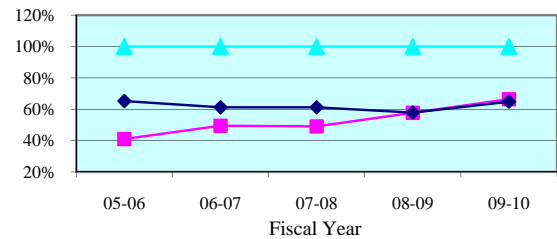

Percent to Voir Dire - Quarterly Data

Quarterly Percent to Voir Dire	Jul-Sep 2009	Oct-Dec 2009	Jan-Mar 2010	Apr-Jun 2010
St. Johns	84.7%	54.1%	58.7%	69.2%
State Median	59.7%	58.9%	61.3%	69.2%

Average Panel Size - 5 Year Trend

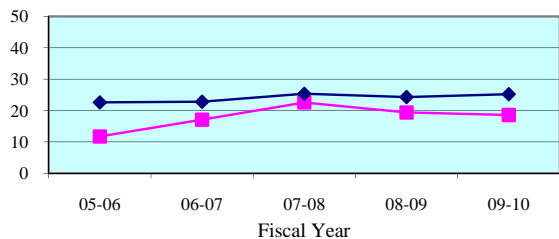

Average Panel Size - Quarterly Data

Quarterly Average Panel Size	Jul-Sep 2009	Oct-Dec 2009	Jan-Mar 2010	Apr-Jun 2010
St. Johns	17.1	18.9	18.5	20.0
State Median	24.1	25.0	24.8	26.5

Number of Trials - 5 Year Trend

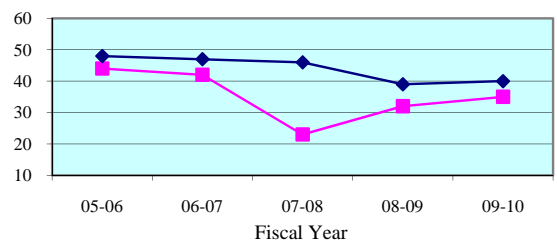

Number of Trials (6 + 12 Person) - Quarterly Data

Quarterly (6 + 12 Person)	Jul-Sep 2009	Oct-Dec 2009	Jan-Mar 2010	Apr-Jun 2010
St. Johns	11	8	6	10
State Median	12	9	11	12

**Legend:** County (cyan triangle) State Median (magenta square) Standard (dark blue diamond)

Note: Jury Management data is provided by the clerk of court for each county or the circuit court administrator. This data is self reported through the jury management reports, and the accuracy, validity, and reliability of this data can not be confirmed

Summoning Yield - 5 Year Trend

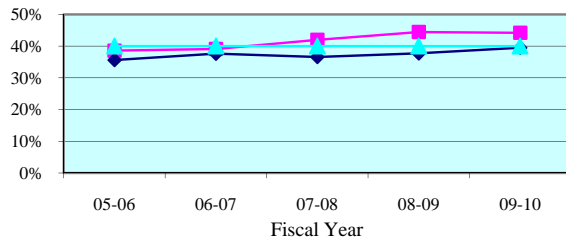

Summoning Yield - Quarterly Data

Quarterly Summoning Yield	Jul-Sep 2009	Oct-Dec 2009	Jan-Mar 2010	Apr-Jun 2010
Volusia	43.1%	43.6%	43.5%	46.3%
State Median	38.0%	39.2%	40.7%	38.5%

Juror Days Per Trial - 5 Year Trend

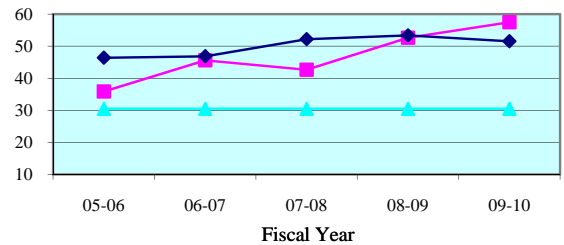

Juror Days Per Trial - Quarterly Data

Quarterly JDPT	Jul-Sep 2009	Oct-Dec 2009	Jan-Mar 2010	Apr-Jun 2010
Volusia	58.5	63.3	48.7	62.4
State Median	48.2	49.3	53.3	51.7

People Brought In Per Trial - 5 Year Trend

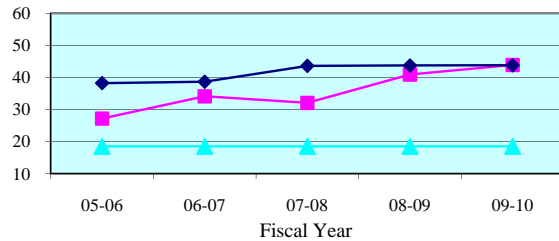

People Brought In Per Trial - Quarterly Data

Quarterly PBI	Jul-Sep 2009	Oct-Dec 2009	Jan-Mar 2010	Apr-Jun 2010
Volusia	47.0	45.9	37.0	48.2
State Median	38.0	39.6	45.1	42.9

Percent to Voir Dire - 5 Year Trend

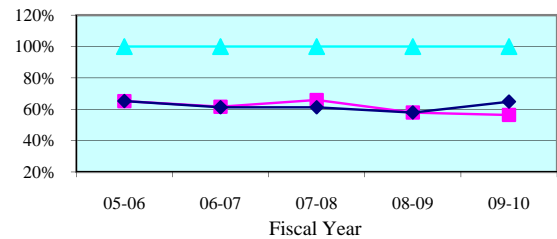

Percent to Voir Dire - Quarterly Data

Quarterly Percent to Voir Dire	Jul-Sep 2009	Oct-Dec 2009	Jan-Mar 2010	Apr-Jun 2010
Volusia	54.6%	53.6%	65.8%	50.5%
State Median	59.7%	58.9%	61.3%	69.2%

Average Panel Size - 5 Year Trend

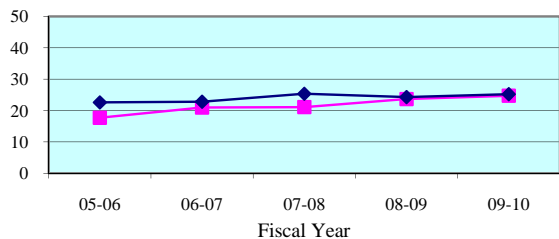

Average Panel Size - Quarterly Data

Quarterly Average Panel Size	Jul-Sep 2009	Oct-Dec 2009	Jan-Mar 2010	Apr-Jun 2010
Volusia	25.7	24.6	24.3	24.3
State Median	24.1	25.0	24.8	26.5

Number of Trials - 5 Year Trend

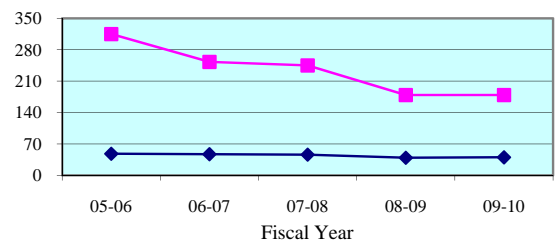

Number of Trials (6 + 12 Person) - Quarterly Data

Quarterly (6 + 12 Person)	Jul-Sep 2009	Oct-Dec 2009	Jan-Mar 2010	Apr-Jun 2010
Volusia	43	46	55	35
State Median	12	9	11	12

**Legend:** County (blue diamond) State Median (magenta square) Standard (cyan triangle)

Note: Jury Management data is provided by the clerk of court for each county or the circuit court administrator. This data is self reported through the jury management reports, and the accuracy, validity, and reliability of this data can not be confirmed

Summoning Yield - 5 Year Trend

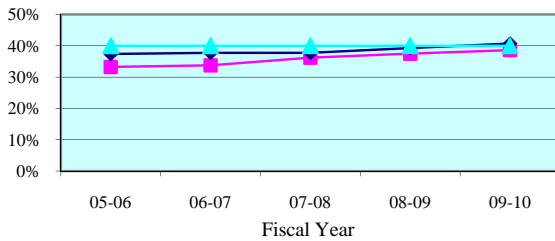

Summoning Yield - Quarterly Data

Quarterly Summoning Yield	Jul-Sep 2009	Oct-Dec 2009	Jan-Mar 2010	Apr-Jun 2010
Eighth Circuit	37.6%	37.9%	42.2%	36.6%
Circuit Median	39.1%	40.2%	41.6%	40.3%

Juror Days Per Trial - 5 Year Trend

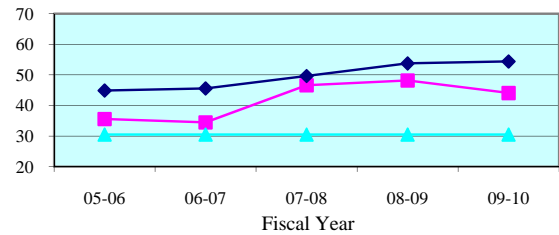

Juror Days Per Trial - Quarterly Data

Quarterly JDPT	Jul-Sep 2009	Oct-Dec 2009	Jan-Mar 2010	Apr-Jun 2010
Eighth Circuit	34.2	47.9	39.0	54.3
Circuit Median	54.7	51.2	52.9	54.3

People Brought In Per Trial - 5 Year Trend

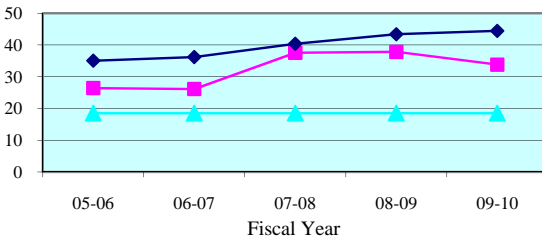

People Brought In Per Trial - Quarterly Data

Quarterly PBI	Jul-Sep 2009	Oct-Dec 2009	Jan-Mar 2010	Apr-Jun 2010
Eighth Circuit	26.5	38.2	29.8	40.6
Circuit Median	43.7	40.3	43.0	44.3

Percent to Voir Dire - 5 Year Trend

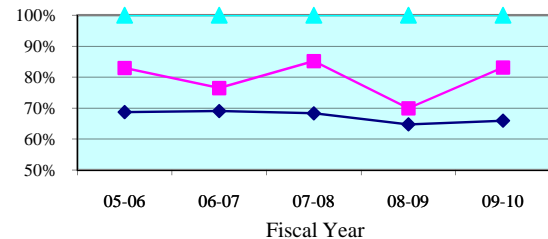

Percent to Voir Dire - Quarterly Data

Quarterly Percent to Voir Dire	Jul-Sep 2009	Oct-Dec 2009	Jan-Mar 2010	Apr-Jun 2010
Eighth Circuit	92.0%	83.2%	78.8%	81.9%
Circuit Median	64.9%	64.8%	64.8%	65.8%

Average Panel Size - 5 Year Trend

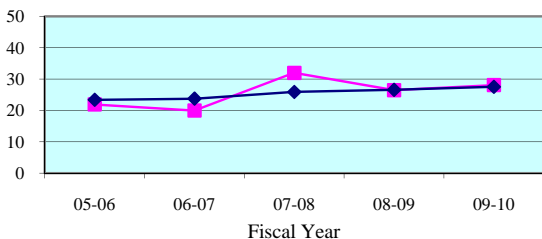

Average Panel Size - Quarterly Data

Quarterly Average Panel Size	Jul-Sep 2009	Oct-Dec 2009	Jan-Mar 2010	Apr-Jun 2010
Eighth Circuit	24.4	31.8	23.4	33.3
Circuit Median	26.9	27.3	26.7	29.0

Number of Trials - 5 Year Trend

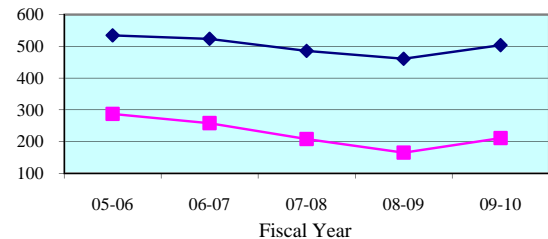

Number of Trials (6 + 12 Person) - Quarterly Data

Quarterly (6 + 12 Person)	Jul-Sep 2009	Oct-Dec 2009	Jan-Mar 2010	Apr-Jun 2010
Eighth Circuit	46	43	63	59
Circuit Median	128	112	130	132

**Legend:**      Circuit      Circuit Median      Standard     

Note: Jury Management data is provided by the clerk of court for each county or the circuit court administrator. This data is self reported through the jury management reports, and the accuracy, validity, and reliability of this data can not be confirmed by OSCA staff.



Summoning Yield - 5 Year Trend

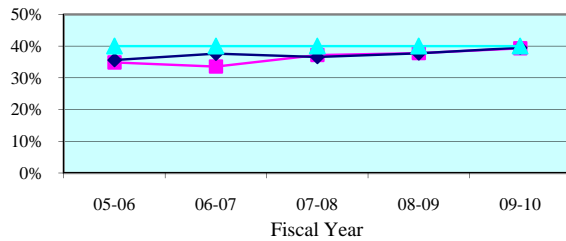

Summoning Yield - Quarterly Data

Quarterly Summoning Yield	Jul-Sep 2009	Oct-Dec 2009	Jan-Mar 2010	Apr-Jun 2010
Alachua	38.1%	39.2%	42.9%	37.3%
State Median	38.0%	39.2%	40.7%	38.5%

Juror Days Per Trial - 5 Year Trend

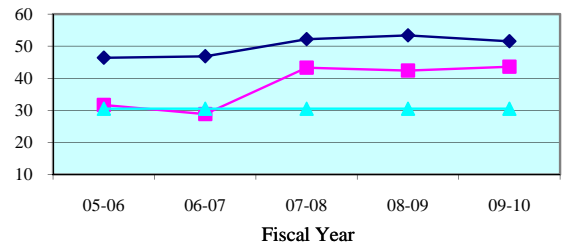

Juror Days Per Trial - Quarterly Data

Quarterly JDPT	Jul-Sep 2009	Oct-Dec 2009	Jan-Mar 2010	Apr-Jun 2010
Alachua	32.7	45.1	40.9	52.9
State Median	48.2	49.3	53.3	51.7

People Brought In Per Trial - 5 Year Trend

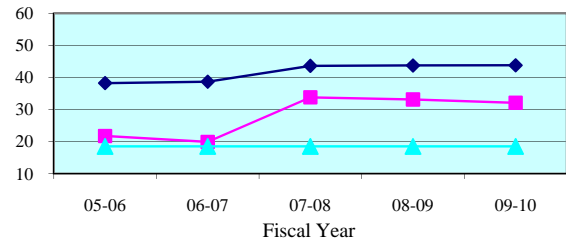

People Brought In Per Trial - Quarterly Data

Quarterly PBI	Jul-Sep 2009	Oct-Dec 2009	Jan-Mar 2010	Apr-Jun 2010
Alachua	24.6	35.4	29.5	37.6
State Median	38.0	39.6	45.1	42.9

Percent to Voir Dire - 5 Year Trend

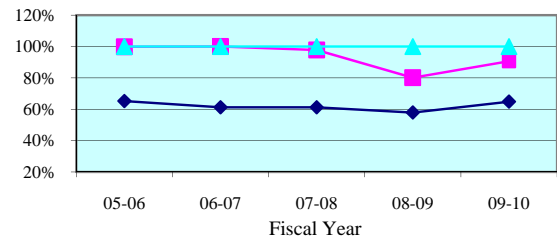

Percent to Voir Dire - Quarterly Data

Quarterly Percent to Voir Dire	Jul-Sep 2009	Oct-Dec 2009	Jan-Mar 2010	Apr-Jun 2010
Alachua	97.0%	85.9%	88.9%	91.8%
State Median	59.7%	58.9%	61.3%	69.2%

Average Panel Size - 5 Year Trend

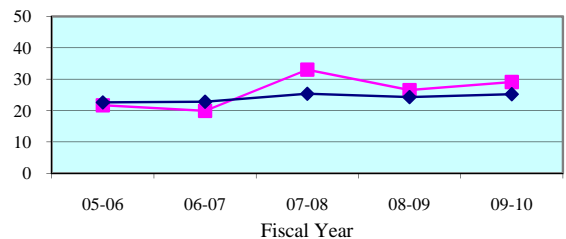

Average Panel Size - Quarterly Data

Quarterly Average Panel Size	Jul-Sep 2009	Oct-Dec 2009	Jan-Mar 2010	Apr-Jun 2010
Alachua	23.9	30.4	26.3	34.5
State Median	24.1	25.0	24.8	26.5

Number of Trials - 5 Year Trend

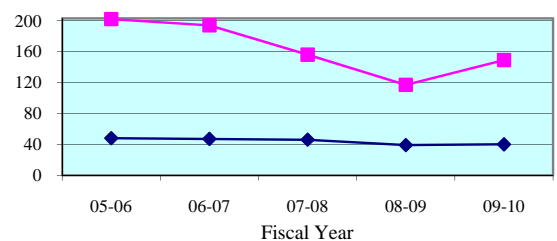

Number of Trials (6 + 12 Person) - Quarterly Data

Quarterly (6 + 12 Person)	Jul-Sep 2009	Oct-Dec 2009	Jan-Mar 2010	Apr-Jun 2010
Alachua	33	31	40	45
State Median	12	9	11	12

**Legend:** County (blue diamond) State Median (red square) Standard (green triangle)

Note: Jury Management data is provided by the clerk of court for each county or the circuit court administrator. This data is self reported through the jury management reports, and the accuracy, validity, and reliability of this data can not be confirmed

Summoning Yield - 5 Year Trend

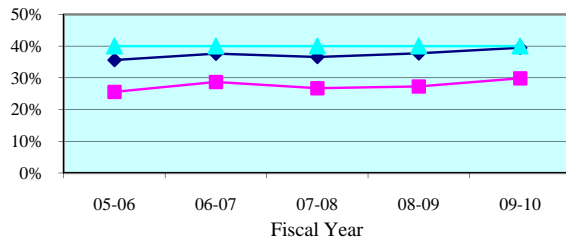

Summoning Yield - Quarterly Data

Quarterly Summoning Yield	Jul-Sep 2009	Oct-Dec 2009	Jan-Mar 2010	Apr-Jun 2010
Baker	23.7%	27.1%	30.0%	50.0%
State Median	38.0%	39.2%	40.7%	38.5%

Juror Days Per Trial - 5 Year Trend

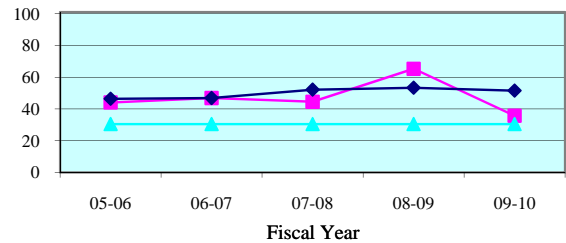

Juror Days Per Trial - Quarterly Data

Quarterly JDPT	Jul-Sep 2009	Oct-Dec 2009	Jan-Mar 2010	Apr-Jun 2010
Baker	84.0	60.8	19.2	36.0
State Median	48.2	49.3	53.3	51.7

People Brought In Per Trial - 5 Year Trend

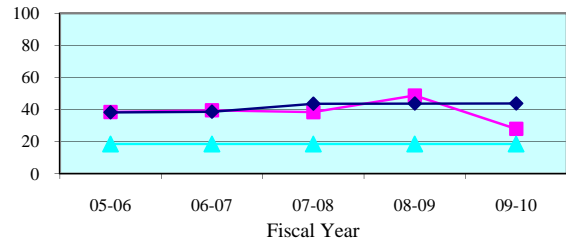

People Brought In Per Trial - Quarterly Data

Quarterly PBI	Jul-Sep 2009	Oct-Dec 2009	Jan-Mar 2010	Apr-Jun 2010
Baker	77.0	44.5	14.2	36.0
State Median	38.0	39.6	45.1	42.9

Percent to Voir Dire - 5 Year Trend

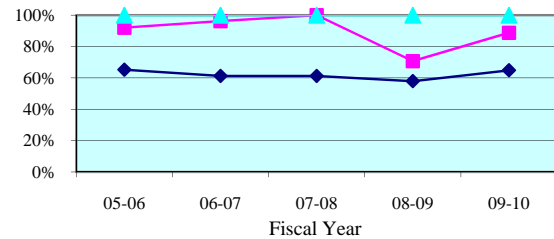

Percent to Voir Dire - Quarterly Data

Quarterly Percent to Voir Dire	Jul-Sep 2009	Oct-Dec 2009	Jan-Mar 2010	Apr-Jun 2010
Baker	50.6%	99.4%	93.8%	100.0%
State Median	59.7%	58.9%	61.3%	69.2%

Average Panel Size - 5 Year Trend

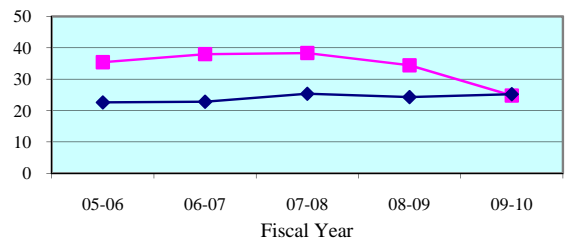

Average Panel Size - Quarterly Data

Quarterly Average Panel Size	Jul-Sep 2009	Oct-Dec 2009	Jan-Mar 2010	Apr-Jun 2010
Baker	39.0	44.3	13.3	36.0
State Median	24.1	25.0	24.8	26.5

Number of Trials - 5 Year Trend

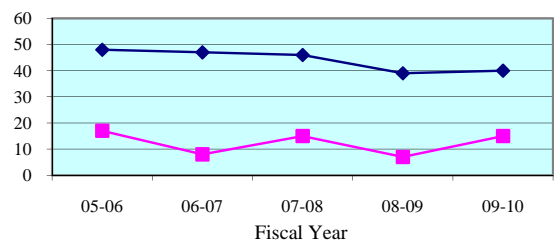

Number of Trials (6 + 12 Person) - Quarterly Data

Quarterly (6 + 12 Person)	Jul-Sep 2009	Oct-Dec 2009	Jan-Mar 2010	Apr-Jun 2010
Baker	1	4	9	1
State Median	12	9	11	12

**Legend:** County (blue diamond) State Median (pink square) Standard (cyan triangle)

Note: Jury Management data is provided by the clerk of court for each county or the circuit court administrator. This data is self reported through the jury management reports, and the accuracy, validity, and reliability of this data can not be confirmed

Summoning Yield - 5 Year Trend

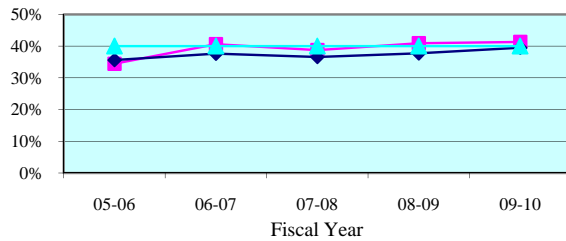

Summoning Yield - Quarterly Data

Quarterly Summoning Yield	Jul-Sep 2009	Oct-Dec 2009	Jan-Mar 2010	Apr-Jun 2010
Bradford	0.0%	38.6%	50.6%	34.4%
State Median	38.0%	39.2%	40.7%	38.5%

Juror Days Per Trial - 5 Year Trend

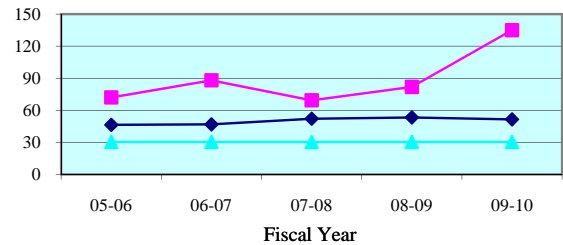

Juror Days Per Trial - Quarterly Data

Quarterly JDPT	Jul-Sep 2009	Oct-Dec 2009	Jan-Mar 2010	Apr-Jun 2010
Bradford	0.0	141.0	86.0	156.5
State Median	48.2	49.3	53.3	51.7

People Brought In Per Trial - 5 Year Trend

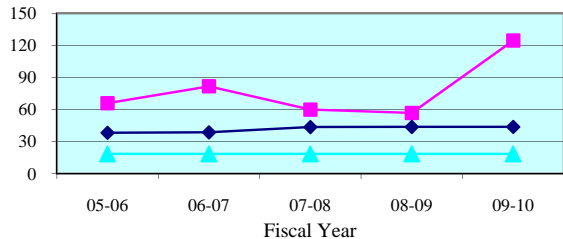

People Brought In Per Trial - Quarterly Data

Quarterly PBI	Jul-Sep 2009	Oct-Dec 2009	Jan-Mar 2010	Apr-Jun 2010
Bradford	0.0	127.0	79.0	146.0
State Median	38.0	39.6	45.1	42.9

Percent to Voir Dire - 5 Year Trend

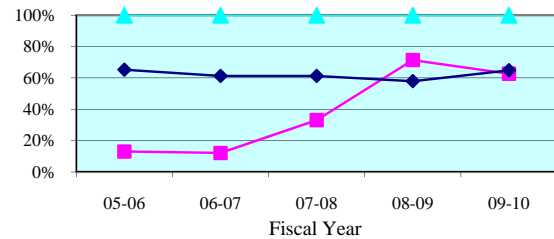

Percent to Voir Dire - Quarterly Data

Quarterly Percent to Voir Dire	Jul-Sep 2009	Oct-Dec 2009	Jan-Mar 2010	Apr-Jun 2010
Bradford	0.0%	23.6%	8.9%	94.2%
State Median	59.7%	58.9%	61.3%	69.2%

Average Panel Size - 5 Year Trend

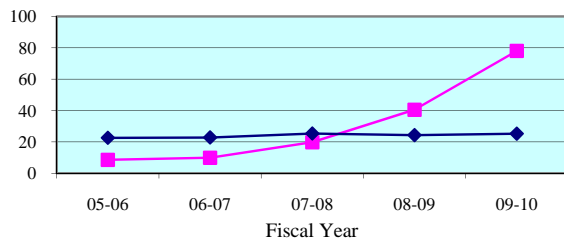

Average Panel Size - Quarterly Data

Quarterly Average Panel Size	Jul-Sep 2009	Oct-Dec 2009	Jan-Mar 2010	Apr-Jun 2010
Bradford	0.0	30.0	7.0	137.5
State Median	24.1	25.0	24.8	26.5

Number of Trials - 5 Year Trend

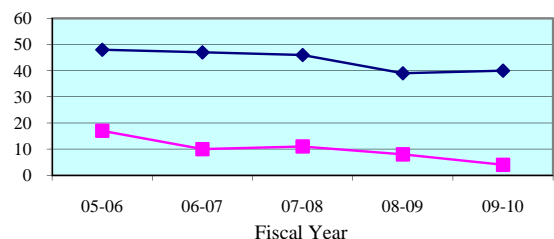

Number of Trials (6 + 12 Person) - Quarterly Data

Quarterly (6 + 12 Person)	Jul-Sep 2009	Oct-Dec 2009	Jan-Mar 2010	Apr-Jun 2010
Bradford	0	1	1	2
State Median	12	9	11	12

**Legend:** County (blue diamond) State Median (pink square) Standard (cyan triangle)

Note: Jury Management data is provided by the clerk of court for each county or the circuit court administrator. This data is self reported through the jury management reports, and the accuracy, validity, and reliability of this data can not be confirmed

Summoning Yield - 5 Year Trend

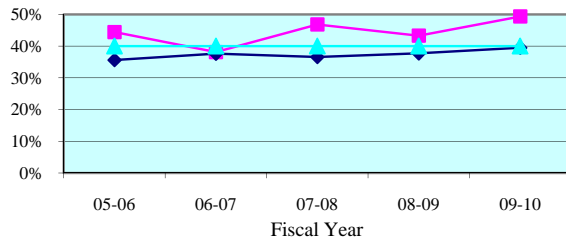

Summoning Yield - Quarterly Data

Quarterly Summoning Yield	Jul-Sep 2009	Oct-Dec 2009	Jan-Mar 2010	Apr-Jun 2010
Gilchrist	0.0%	43.0%	62.0%	0.0%
State Median	38.0%	39.2%	40.7%	38.5%

Juror Days Per Trial - 5 Year Trend

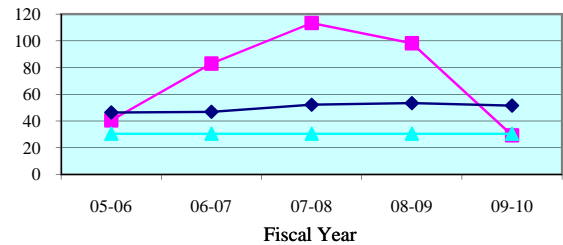

Juror Days Per Trial - Quarterly Data

Quarterly JDPT	Jul-Sep 2009	Oct-Dec 2009	Jan-Mar 2010	Apr-Jun 2010
Gilchrist	0.0	49.0	19.5	0.0
State Median	48.2	49.3	53.3	51.7

People Brought In Per Trial - 5 Year Trend

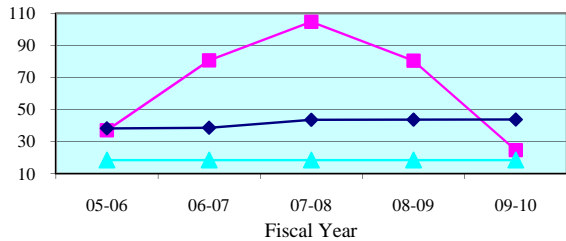

People Brought In Per Trial - Quarterly Data

Quarterly PBI	Jul-Sep 2009	Oct-Dec 2009	Jan-Mar 2010	Apr-Jun 2010
Gilchrist	0.0	43.0	15.5	0.0
State Median	38.0	39.6	45.1	42.9

Percent to Voir Dire - 5 Year Trend

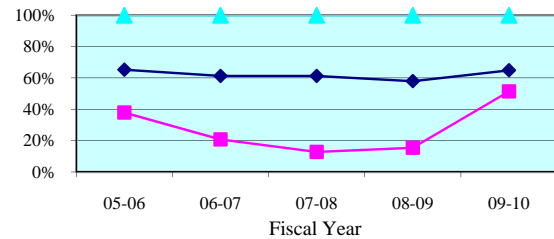

Percent to Voir Dire - Quarterly Data

Quarterly Percent to Voir Dire	Jul-Sep 2009	Oct-Dec 2009	Jan-Mar 2010	Apr-Jun 2010
Gilchrist	0.0%	46.5%	58.1%	0.0%
State Median	59.7%	58.9%	61.3%	69.2%

Average Panel Size - 5 Year Trend

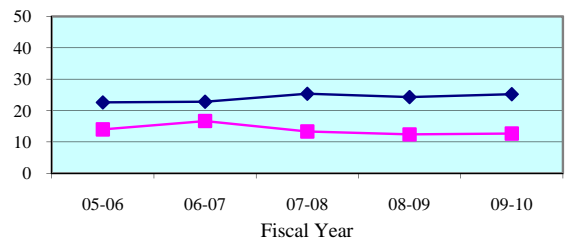

Average Panel Size - Quarterly Data

Quarterly Average Panel Size	Jul-Sep 2009	Oct-Dec 2009	Jan-Mar 2010	Apr-Jun 2010
Gilchrist	0.0	20.0	9.0	0.0
State Median	24.1	25.0	24.8	26.5

Number of Trials - 5 Year Trend

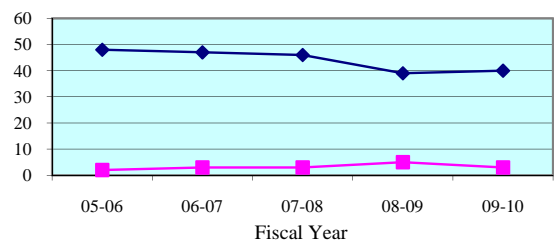

Number of Trials (6 + 12 Person) - Quarterly Data

Quarterly (6 + 12 Person)	Jul-Sep 2009	Oct-Dec 2009	Jan-Mar 2010	Apr-Jun 2010
Gilchrist	0	1	2	0
State Median	12	9	11	12

**Legend:** County (blue diamond) State Median (magenta square) Standard (cyan triangle)

Note: Jury Management data is provided by the clerk of court for each county or the circuit court administrator. This data is self reported through the jury management reports, and the accuracy, validity, and reliability of this data can not be confirmed

### Summoning Yield - 5 Year Trend

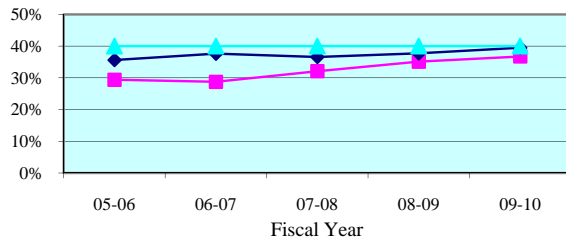

### Summoning Yield - Quarterly Data

Quarterly Summoning Yield	Jul-Sep 2009	Oct-Dec 2009	Jan-Mar 2010	Apr-Jun 2010
Levy	36.7%	41.5%	37.5%	32.9%
State Median	38.0%	39.2%	40.7%	38.5%

### Juror Days Per Trial - 5 Year Trend

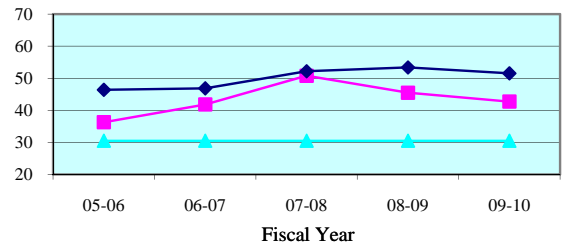

### Juror Days Per Trial - Quarterly Data

Quarterly JDPT	Jul-Sep 2009	Oct-Dec 2009	Jan-Mar 2010	Apr-Jun 2010
Levy	33.6	38.3	48.1	51.4
State Median	48.2	49.3	53.3	51.7

### People Brought In Per Trial - 5 Year Trend

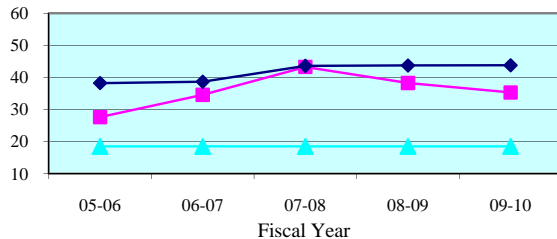

### People Brought In Per Trial - Quarterly Data

Quarterly PBI	Jul-Sep 2009	Oct-Dec 2009	Jan-Mar 2010	Apr-Jun 2010
Levy	25.7	32.7	41.7	42.1
State Median	38.0	39.6	45.1	42.9

### Percent to Voir Dire - 5 Year Trend

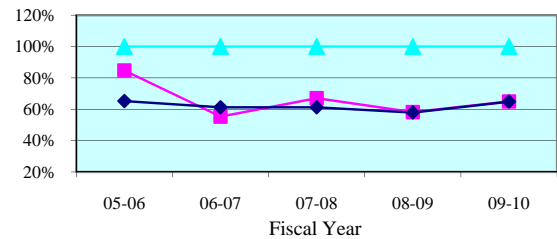

### Percent to Voir Dire - Quarterly Data

Quarterly Percent to Voir Dire	Jul-Sep 2009	Oct-Dec 2009	Jan-Mar 2010	Apr-Jun 2010
Levy	100.0%	100.0%	65.6%	17.2%
State Median	59.7%	58.9%	61.3%	69.2%

### Average Panel Size - 5 Year Trend

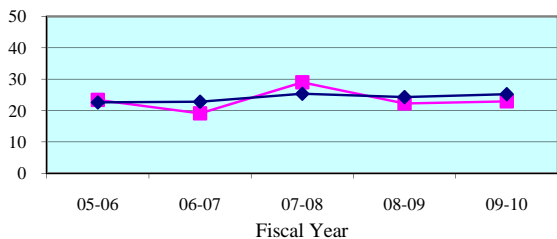

### Average Panel Size - Quarterly Data

Quarterly Average Panel Size	Jul-Sep 2009	Oct-Dec 2009	Jan-Mar 2010	Apr-Jun 2010
Levy	25.7	32.7	27.3	7.3
State Median	24.1	25.0	24.8	26.5

### Number of Trials - 5 Year Trend

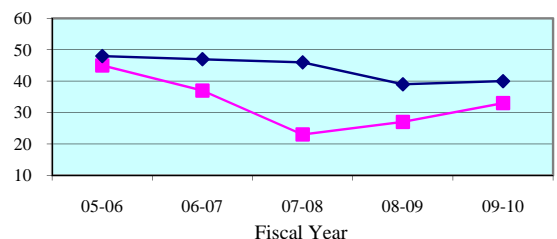

### Number of Trials (6 + 12 Person) - Quarterly Data

Quarterly (6 + 12 Person)	Jul-Sep 2009	Oct-Dec 2009	Jan-Mar 2010	Apr-Jun 2010
Levy	10	6	9	8
State Median	12	9	11	12

**Legend:** County (blue diamond) State Median (pink square) Standard (cyan triangle)

Note: Jury Management data is provided by the clerk of court for each county or the circuit court administrator. This data is self reported through the jury management reports, and the accuracy, validity, and reliability of this data can not be confirmed

Summoning Yield - 5 Year Trend

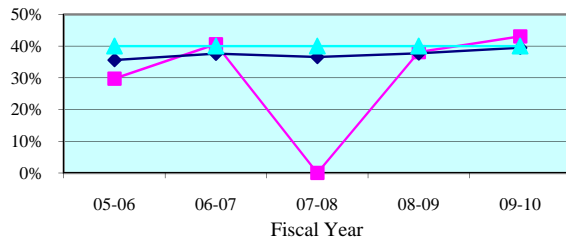

Summoning Yield - Quarterly Data

Quarterly Summoning Yield	Jul-Sep 2009	Oct-Dec 2009	Jan-Mar 2010	Apr-Jun 2010
Union	51.2%	0.0%	38.6%	33.3%
State Median	38.0%	39.2%	40.7%	38.5%

Juror Days Per Trial - 5 Year Trend

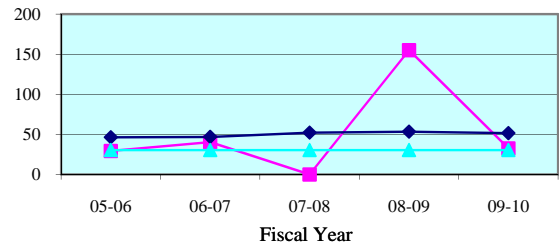

Juror Days Per Trial - Quarterly Data

Quarterly JDPT	Jul-Sep 2009	Oct-Dec 2009	Jan-Mar 2010	Apr-Jun 2010
Union	36.5	0.0	47.0	20.3
State Median	48.2	49.3	53.3	51.7

People Brought In Per Trial - 5 Year Trend

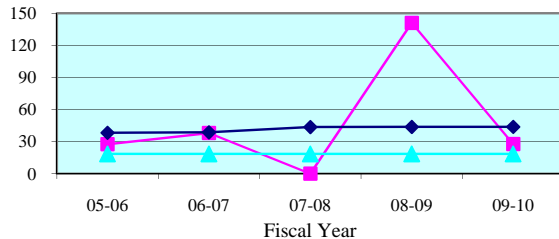

People Brought In Per Trial - Quarterly Data

Quarterly PBI	Jul-Sep 2009	Oct-Dec 2009	Jan-Mar 2010	Apr-Jun 2010
Union	36.5	0.0	40.5	13.3
State Median	38.0	39.6	45.1	42.9

Percent to Voir Dire - 5 Year Trend

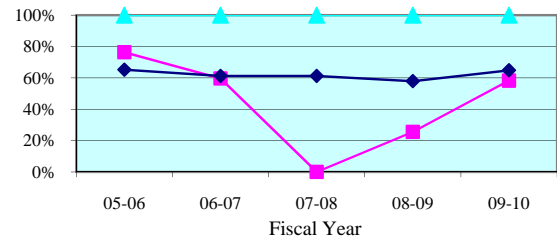

Percent to Voir Dire - Quarterly Data

Quarterly Percent to Voir Dire	Jul-Sep 2009	Oct-Dec 2009	Jan-Mar 2010	Apr-Jun 2010
Union	50.7%	0.0%	44.4%	100.0%
State Median	59.7%	58.9%	61.3%	69.2%

Average Panel Size - 5 Year Trend

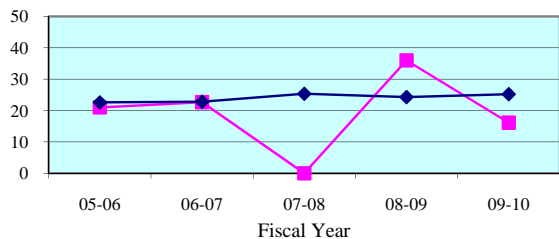

Average Panel Size - Quarterly Data

Quarterly Average Panel Size	Jul-Sep 2009	Oct-Dec 2009	Jan-Mar 2010	Apr-Jun 2010
Union	18.5	0.0	18.0	13.3
State Median	24.1	25.0	24.8	26.5

Number of Trials - 5 Year Trend

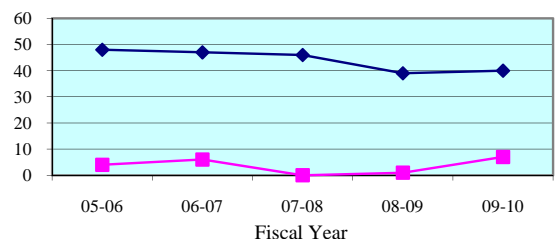

Number of Trials (6 + 12 Person) - Quarterly Data

Quarterly (6 + 12 Person)	Jul-Sep 2009	Oct-Dec 2009	Jan-Mar 2010	Apr-Jun 2010
Union	2	0	2	3
State Median	12	9	11	12

**Legend:**

County



State Median



Standard



Note: Jury Management data is provided by the clerk of court for each county or the circuit court administrator. This data is self reported through the jury management reports, and the accuracy, validity, and reliability of this data can not be confirmed

### Summoning Yield - 5 Year Trend

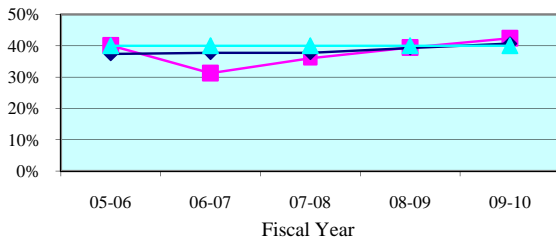

### Summoning Yield - Quarterly Data

Quarterly Summoning Yield	Jul-Sep 2009	Oct-Dec 2009	Jan-Mar 2010	Apr-Jun 2010
Ninth Circuit	38.7%	40.0%	45.9%	44.6%
Circuit Median	39.1%	40.2%	41.6%	40.3%

### Juror Days Per Trial - 5 Year Trend

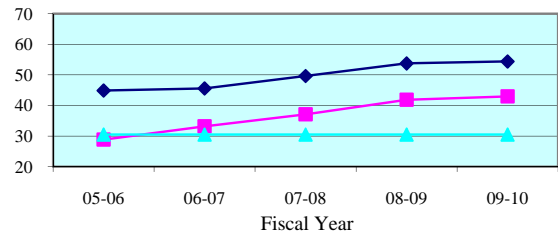

### Juror Days Per Trial - Quarterly Data

Quarterly JDPT	Jul-Sep 2009	Oct-Dec 2009	Jan-Mar 2010	Apr-Jun 2010
Ninth Circuit	41.7	45.5	45.9	39.7
Circuit Median	54.7	51.2	52.9	54.3

### People Brought In Per Trial - 5 Year Trend

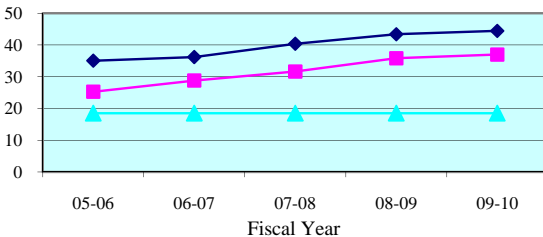

### People Brought In Per Trial - Quarterly Data

Quarterly PBI	Jul-Sep 2009	Oct-Dec 2009	Jan-Mar 2010	Apr-Jun 2010
Ninth Circuit	35.4	39.4	39.7	34.2
Circuit Median	43.7	40.3	43.0	44.3

### Percent to Voir Dire - 5 Year Trend

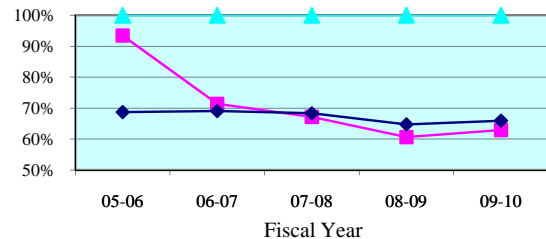

### Percent to Voir Dire - Quarterly Data

Quarterly Percent to Voir Dire	Jul-Sep 2009	Oct-Dec 2009	Jan-Mar 2010	Apr-Jun 2010
Ninth Circuit	60.4%	61.9%	60.4%	69.0%
Circuit Median	64.9%	64.8%	64.8%	65.8%

### Average Panel Size - 5 Year Trend

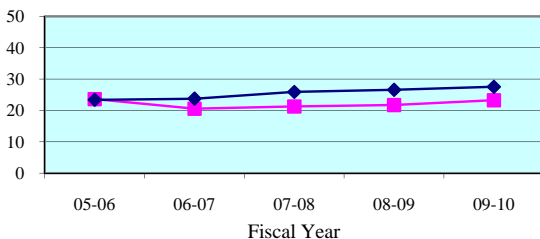

### Average Panel Size - Quarterly Data

Quarterly Average Panel Size	Jul-Sep 2009	Oct-Dec 2009	Jan-Mar 2010	Apr-Jun 2010
Ninth Circuit	21.4	24.4	24.0	23.6
Circuit Median	26.9	27.3	26.7	29.0

### Number of Trials - 5 Year Trend

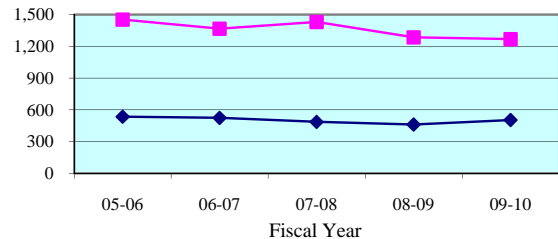

### Number of Trials (6 + 12 Person) - Quarterly Data

Quarterly (6 + 12 Person)	Jul-Sep 2009	Oct-Dec 2009	Jan-Mar 2010	Apr-Jun 2010
Ninth Circuit	353	266	306	343
Circuit Median	128	112	130	132

**Legend:** Circuit (blue diamond) Circuit Median (pink square) Standard (cyan triangle)

Note: Jury Management data is provided by the clerk of court for each county or the circuit court administrator. This data is self reported through the jury management reports, and the accuracy, validity, and reliability of this data can not be confirmed by OSCA staff.

Summoning Yield - 5 Year Trend

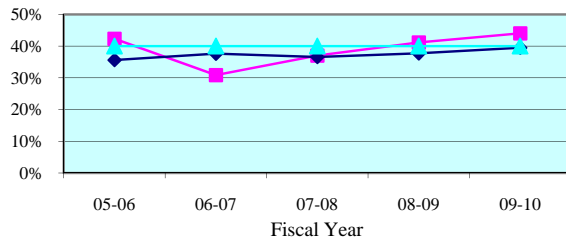

Summoning Yield - Quarterly Data

Quarterly Summoning Yield	Jul-Sep 2009	Oct-Dec 2009	Jan-Mar 2010	Apr-Jun 2010
Orange	40.6%	41.9%	47.4%	46.0%
State Median	38.0%	39.2%	40.7%	38.5%

Juror Days Per Trial - 5 Year Trend

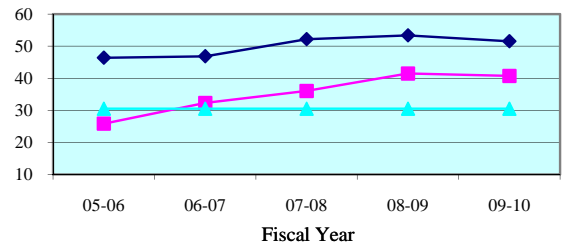

Juror Days Per Trial - Quarterly Data

Quarterly JDPT	Jul-Sep 2009	Oct-Dec 2009	Jan-Mar 2010	Apr-Jun 2010
Orange	40.3	41.1	44.0	38.0
State Median	48.2	49.3	53.3	51.7

People Brought In Per Trial - 5 Year Trend

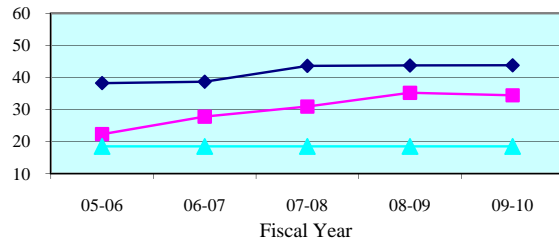

People Brought In Per Trial - Quarterly Data

Quarterly PBI	Jul-Sep 2009	Oct-Dec 2009	Jan-Mar 2010	Apr-Jun 2010
Orange	33.5	35.1	37.5	32.2
State Median	38.0	39.6	45.1	42.9

Percent to Voir Dire - 5 Year Trend

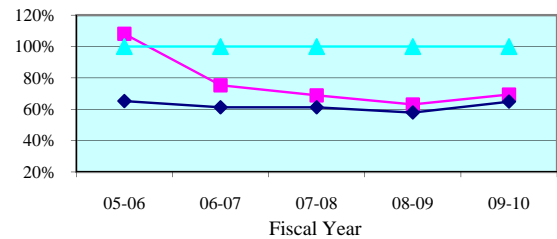

Percent to Voir Dire - Quarterly Data

Quarterly Percent to Voir Dire	Jul-Sep 2009	Oct-Dec 2009	Jan-Mar 2010	Apr-Jun 2010
Orange	65.6%	71.2%	66.7%	74.3%
State Median	59.7%	58.9%	61.3%	69.2%

Average Panel Size - 5 Year Trend

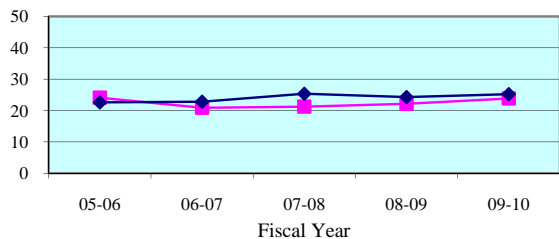

Average Panel Size - Quarterly Data

Quarterly Average Panel Size	Jul-Sep 2009	Oct-Dec 2009	Jan-Mar 2010	Apr-Jun 2010
Orange	22.0	25.0	25.0	23.9
State Median	24.1	25.0	24.8	26.5

Number of Trials - 5 Year Trend

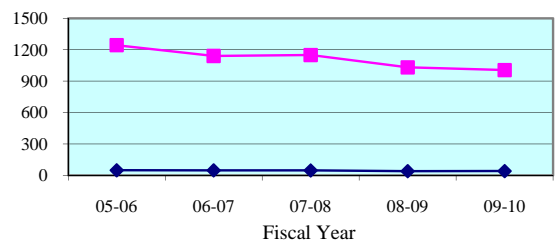

Number of Trials (6 + 12 Person) - Quarterly Data

Quarterly (6 + 12 Person)	Jul-Sep 2009	Oct-Dec 2009	Jan-Mar 2010	Apr-Jun 2010
Orange	282	208	239	277
State Median	12	9	11	12

**Legend:** County (blue diamond) State Median (pink square) Standard (cyan triangle)

Note: Jury Management data is provided by the clerk of court for each county or the circuit court administrator. This data is self reported through the jury management reports, and the accuracy, validity, and reliability of this data can not be confirmed



Summoning Yield - 5 Year Trend

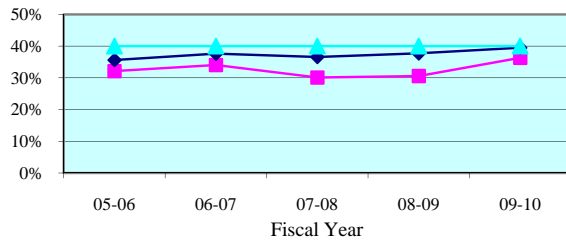

Summoning Yield - Quarterly Data

Quarterly Summoning Yield	Jul-Sep 2009	Oct-Dec 2009	Jan-Mar 2010	Apr-Jun 2010
Osceola	31.2%	34.1%	40.6%	38.8%
State Median	38.0%	39.2%	40.7%	38.5%

Juror Days Per Trial - 5 Year Trend

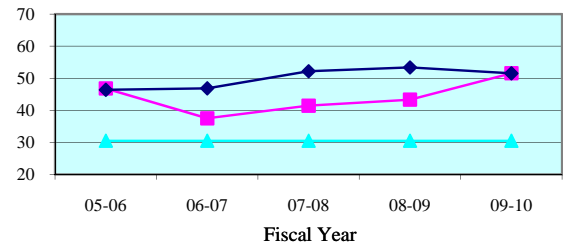

Juror Days Per Trial - Quarterly Data

Quarterly JDPT	Jul-Sep 2009	Oct-Dec 2009	Jan-Mar 2010	Apr-Jun 2010
Osceola	47.0	61.5	52.6	46.7
State Median	48.2	49.3	53.3	51.7

People Brought In Per Trial - 5 Year Trend

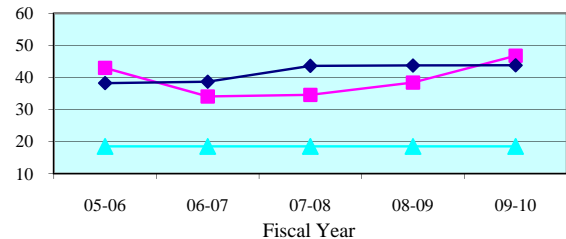

People Brought In Per Trial - Quarterly Data

Quarterly PBI	Jul-Sep 2009	Oct-Dec 2009	Jan-Mar 2010	Apr-Jun 2010
Osceola	43.0	54.7	47.7	42.9
State Median	38.0	39.6	45.1	42.9

Percent to Voir Dire - 5 Year Trend

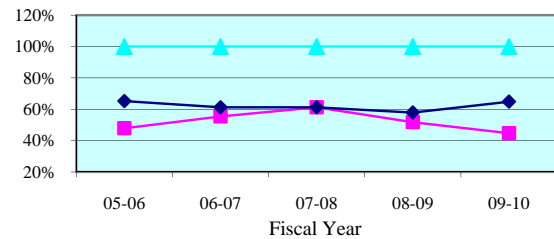

Percent to Voir Dire - Quarterly Data

Quarterly Percent to Voir Dire	Jul-Sep 2009	Oct-Dec 2009	Jan-Mar 2010	Apr-Jun 2010
Osceola	44.1%	40.4%	42.8%	52.3%
State Median	59.7%	58.9%	61.3%	69.2%

Average Panel Size - 5 Year Trend

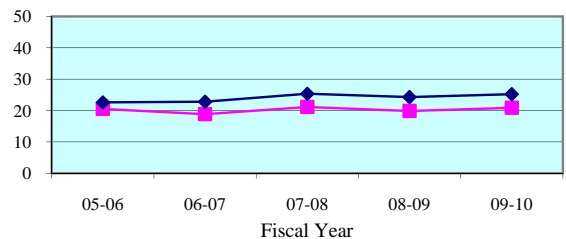

Average Panel Size - Quarterly Data

Quarterly Average Panel Size	Jul-Sep 2009	Oct-Dec 2009	Jan-Mar 2010	Apr-Jun 2010
Osceola	19.0	22.1	20.4	22.4
State Median	24.1	25.0	24.8	26.5

Number of Trials - 5 Year Trend

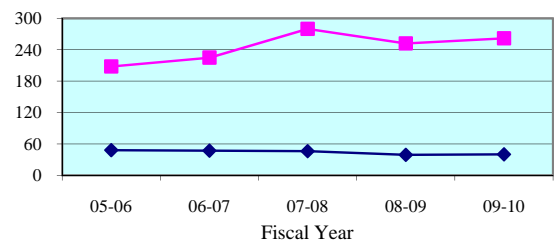

Number of Trials (6 + 12 Person) - Quarterly Data

Quarterly (6 + 12 Person)	Jul-Sep 2009	Oct-Dec 2009	Jan-Mar 2010	Apr-Jun 2010
Osceola	71	58	67	66
State Median	12	9	11	12

**Legend:** County (cyan triangle) State Median (magenta square) Standard (dark blue diamond)

Note: Jury Management data is provided by the clerk of court for each county or the circuit court administrator. This data is self reported through the jury management reports, and the accuracy, validity, and reliability of this data can not be confirmed

Summoning Yield - 5 Year Trend

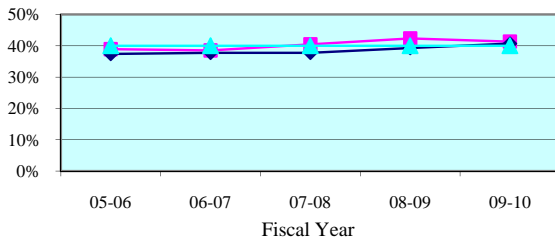

Summoning Yield - Quarterly Data

Quarterly Summoning Yield	Jul-Sep 2009	Oct-Dec 2009	Jan-Mar 2010	Apr-Jun 2010
Tenth Circuit	40.9%	41.4%	41.3%	41.7%
Circuit Median	39.1%	40.2%	41.6%	40.3%

Juror Days Per Trial - 5 Year Trend

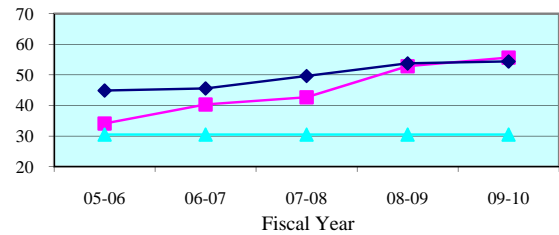

Juror Days Per Trial - Quarterly Data

Quarterly JDPT	Jul-Sep 2009	Oct-Dec 2009	Jan-Mar 2010	Apr-Jun 2010
Tenth Circuit	58.9	51.6	62.0	49.8
Circuit Median	54.7	51.2	52.9	54.3

People Brought In Per Trial - 5 Year Trend

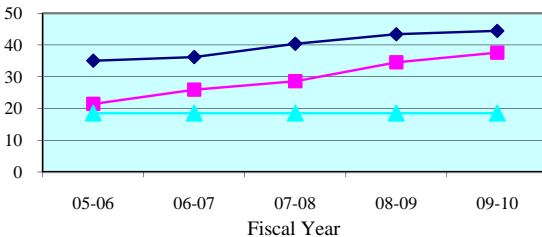

People Brought In Per Trial - Quarterly Data

Quarterly PBI	Jul-Sep 2009	Oct-Dec 2009	Jan-Mar 2010	Apr-Jun 2010
Tenth Circuit	38.9	37.7	39.2	34.8
Circuit Median	43.7	40.3	43.0	44.3

Percent to Voir Dire - 5 Year Trend

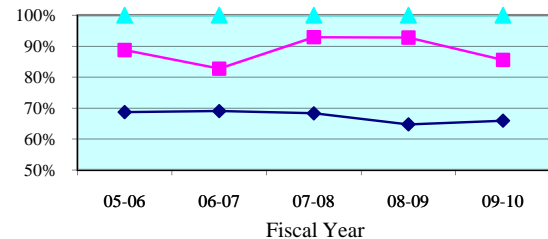

Percent to Voir Dire - Quarterly Data

Quarterly Percent to Voir Dire	Jul-Sep 2009	Oct-Dec 2009	Jan-Mar 2010	Apr-Jun 2010
Tenth Circuit	84.9%	76.2%	90.1%	89.9%
Circuit Median	64.9%	64.8%	64.8%	65.8%

Average Panel Size - 5 Year Trend

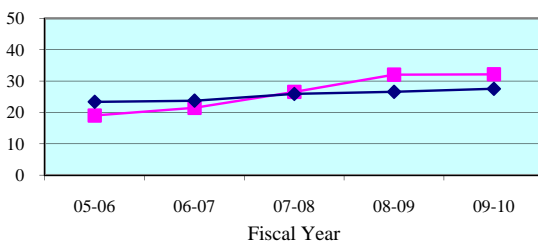

Average Panel Size - Quarterly Data

Quarterly Average Panel Size	Jul-Sep 2009	Oct-Dec 2009	Jan-Mar 2010	Apr-Jun 2010
Tenth Circuit	33.0	28.8	35.3	31.2
Circuit Median	26.9	27.3	26.7	29.0

Number of Trials - 5 Year Trend

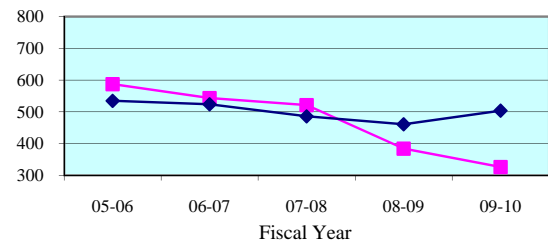

Number of Trials (6 + 12 Person) - Quarterly Data

Quarterly (6 + 12 Person)	Jul-Sep 2009	Oct-Dec 2009	Jan-Mar 2010	Apr-Jun 2010
Tenth Circuit	82	73	84	87
Circuit Median	128	112	130	132

**Legend:**      Circuit      Circuit Median      Standard

Note: Jury Management data is provided by the clerk of court for each county or the circuit court administrator. This data is self reported through the jury management reports, and the accuracy, validity, and reliability of this data can not be confirmed by OSCA staff.

Summoning Yield - 5 Year Trend

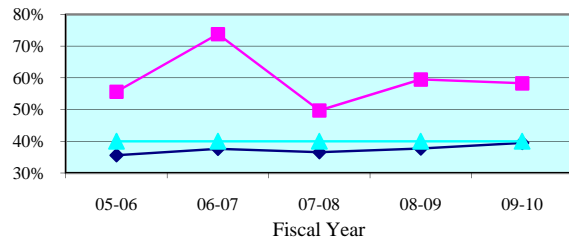

Summoning Yield - Quarterly Data

Quarterly Summoning Yield	Jul-Sep 2009	Oct-Dec 2009	Jan-Mar 2010	Apr-Jun 2010
Hardee	57.0%	0.0%	68.9%	48.6%
State Median	38.0%	39.2%	40.7%	38.5%

Juror Days Per Trial - 5 Year Trend

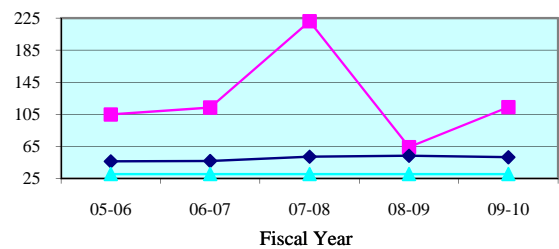

Juror Days Per Trial - Quarterly Data

Quarterly JDPT	Jul-Sep 2009	Oct-Dec 2009	Jan-Mar 2010	Apr-Jun 2010
Hardee	42.0	0.0	0.0	0.0
State Median	48.2	49.3	53.3	51.7

People Brought In Per Trial - 5 Year Trend

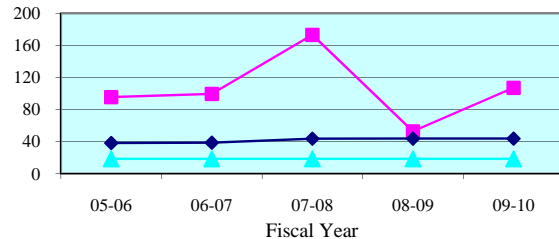

People Brought In Per Trial - Quarterly Data

Quarterly PBI	Jul-Sep 2009	Oct-Dec 2009	Jan-Mar 2010	Apr-Jun 2010
Hardee	35.0	0.0	0.0	0.0
State Median	38.0	39.6	45.1	42.9

Percent to Voir Dire - 5 Year Trend

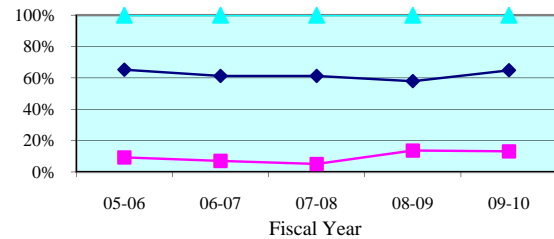

Percent to Voir Dire - Quarterly Data

Quarterly Percent to Voir Dire	Jul-Sep 2009	Oct-Dec 2009	Jan-Mar 2010	Apr-Jun 2010
Hardee	40.0%	0.0%	0.0%	0.0%
State Median	59.7%	58.9%	61.3%	69.2%

Average Panel Size - 5 Year Trend

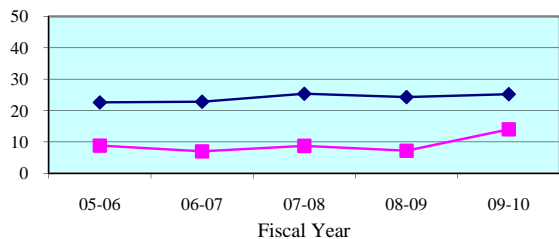

Average Panel Size - Quarterly Data

Quarterly Average Panel Size	Jul-Sep 2009	Oct-Dec 2009	Jan-Mar 2010	Apr-Jun 2010
Hardee	14.0	0.0	0.0	0.0
State Median	24.1	25.0	24.8	26.5

Number of Trials - 5 Year Trend

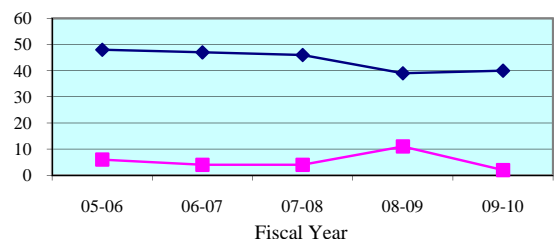

Number of Trials (6 + 12 Person) - Quarterly Data

Quarterly (6 + 12 Person)	Jul-Sep 2009	Oct-Dec 2009	Jan-Mar 2010	Apr-Jun 2010
Hardee	2	0	0	0
State Median	12	9	11	12

**Legend:** County (blue diamond) State Median (magenta square) Standard (cyan triangle)

Note: Jury Management data is provided by the clerk of court for each county or the circuit court administrator. This data is self reported through the jury management reports, and the accuracy, validity, and reliability of this data can not be confirmed

Summoning Yield - 5 Year Trend

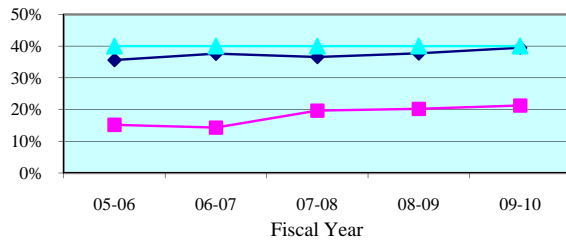

Summoning Yield - Quarterly Data

Quarterly Summoning Yield	Jul-Sep 2009	Oct-Dec 2009	Jan-Mar 2010	Apr-Jun 2010
Highlands	23.2%	23.7%	19.1%	19.1%
State Median	38.0%	39.2%	40.7%	38.5%

Juror Days Per Trial - 5 Year Trend

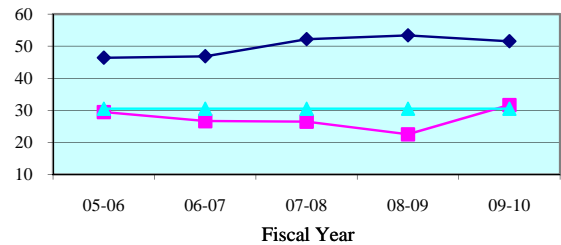

Juror Days Per Trial - Quarterly Data

Quarterly JDPT	Jul-Sep 2009	Oct-Dec 2009	Jan-Mar 2010	Apr-Jun 2010
Highlands	27.6	31.0	28.6	41.1
State Median	48.2	49.3	53.3	51.7

People Brought In Per Trial - 5 Year Trend

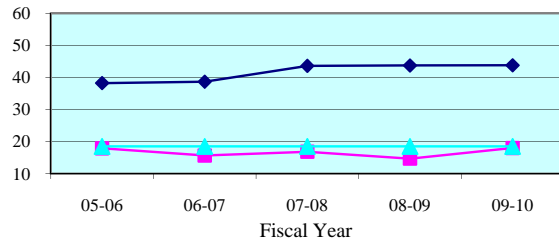

People Brought In Per Trial - Quarterly Data

Quarterly PBI	Jul-Sep 2009	Oct-Dec 2009	Jan-Mar 2010	Apr-Jun 2010
Highlands	16.6	21.7	14.8	21.0
State Median	38.0	39.6	45.1	42.9

Percent to Voir Dire - 5 Year Trend

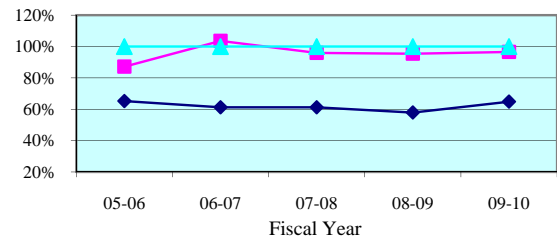

Percent to Voir Dire - Quarterly Data

Quarterly Percent to Voir Dire	Jul-Sep 2009	Oct-Dec 2009	Jan-Mar 2010	Apr-Jun 2010
Highlands	101.5%	63.8%	114.9%	102.7%
State Median	59.7%	58.9%	61.3%	69.2%

Average Panel Size - 5 Year Trend

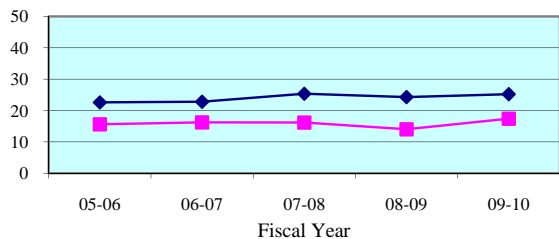

Average Panel Size - Quarterly Data

Quarterly Average Panel Size	Jul-Sep 2009	Oct-Dec 2009	Jan-Mar 2010	Apr-Jun 2010
Highlands	16.9	13.8	17.0	21.6
State Median	24.1	25.0	24.8	26.5

Number of Trials - 5 Year Trend

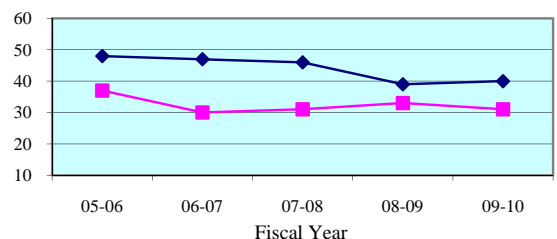

Number of Trials (6 + 12 Person) - Quarterly Data

Quarterly (6 + 12 Person)	Jul-Sep 2009	Oct-Dec 2009	Jan-Mar 2010	Apr-Jun 2010
Highlands	8	6	10	7
State Median	12	9	11	12

**Legend:** County (blue diamond) State Median (pink square) Standard (cyan triangle)

Note: Jury Management data is provided by the clerk of court for each county or the circuit court administrator. This data is self reported through the jury management reports, and the accuracy, validity, and reliability of this data can not be confirmed

Summoning Yield - 5 Year Trend

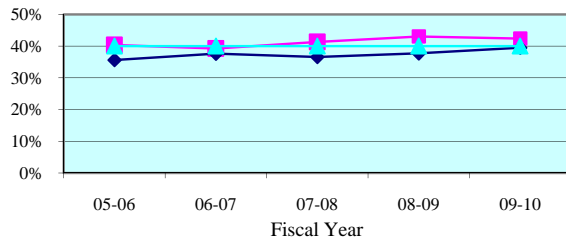

Summoning Yield - Quarterly Data

Quarterly Summoning Yield	Jul-Sep 2009	Oct-Dec 2009	Jan-Mar 2010	Apr-Jun 2010
Polk	41.7%	42.5%	42.2%	43.1%
State Median	38.0%	39.2%	40.7%	38.5%

Juror Days Per Trial - 5 Year Trend

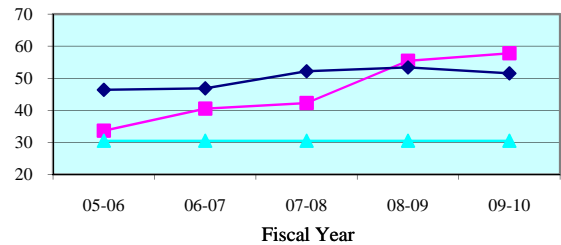

Juror Days Per Trial - Quarterly Data

Quarterly JDPT	Jul-Sep 2009	Oct-Dec 2009	Jan-Mar 2010	Apr-Jun 2010
Polk	62.8	53.4	65.8	49.4
State Median	48.2	49.3	53.3	51.7

People Brought In Per Trial - 5 Year Trend

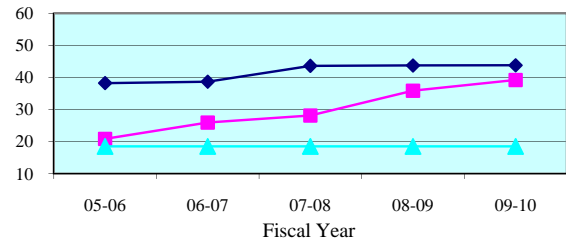

People Brought In Per Trial - Quarterly Data

Quarterly PBI	Jul-Sep 2009	Oct-Dec 2009	Jan-Mar 2010	Apr-Jun 2010
Polk	41.4	39.2	41.7	34.9
State Median	38.0	39.6	45.1	42.9

Percent to Voir Dire - 5 Year Trend

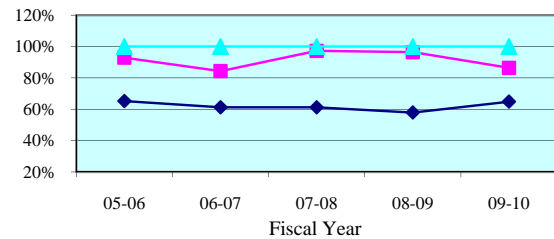

Percent to Voir Dire - Quarterly Data

Quarterly Percent to Voir Dire	Jul-Sep 2009	Oct-Dec 2009	Jan-Mar 2010	Apr-Jun 2010
Polk	85.3%	76.8%	90.5%	92.1%
State Median	59.7%	58.9%	61.3%	69.2%

Average Panel Size - 5 Year Trend

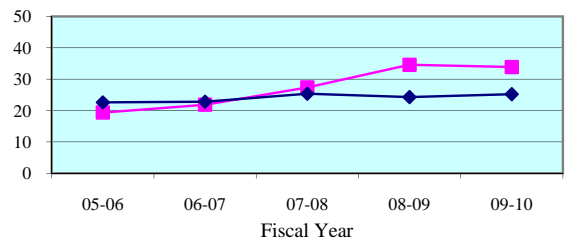

Average Panel Size - Quarterly Data

Quarterly Average Panel Size	Jul-Sep 2009	Oct-Dec 2009	Jan-Mar 2010	Apr-Jun 2010
Polk	35.3	30.1	37.8	32.1
State Median	24.1	25.0	24.8	26.5

Number of Trials - 5 Year Trend

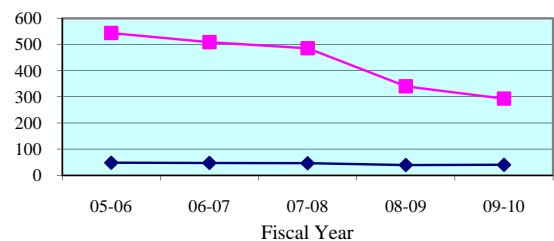

Number of Trials (6 + 12 Person) - Quarterly Data

Quarterly (6 + 12 Person)	Jul-Sep 2009	Oct-Dec 2009	Jan-Mar 2010	Apr-Jun 2010
Polk	72	67	74	80
State Median	12	9	11	12

**Legend:** County (blue diamond) State Median (pink square) Standard (cyan triangle)

Note: Jury Management data is provided by the clerk of court for each county or the circuit court administrator. This data is self reported through the jury management reports, and the accuracy, validity, and reliability of this data can not be confirmed

Summoning Yield - 5 Year Trend

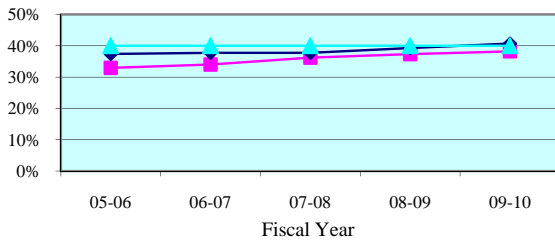

Summoning Yield - Quarterly Data

Quarterly Summoning Yield	Jul-Sep 2009	Oct-Dec 2009	Jan-Mar 2010	Apr-Jun 2010
Eleventh Circuit	38.0%	38.1%	37.6%	39.1%
Circuit Median	39.1%	40.2%	41.6%	40.3%

Juror Days Per Trial - 5 Year Trend

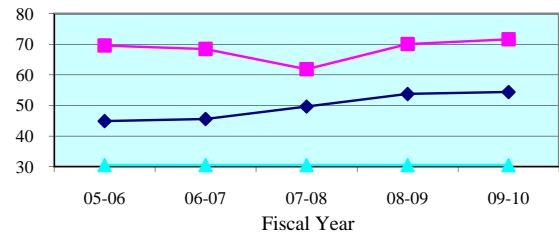

Juror Days Per Trial - Quarterly Data

Quarterly JDPT	Jul-Sep 2009	Oct-Dec 2009	Jan-Mar 2010	Apr-Jun 2010
Eleventh Circuit	75.1	74.7	67.5	70.2
Circuit Median	54.7	51.2	52.9	54.3

People Brought In Per Trial - 5 Year Trend

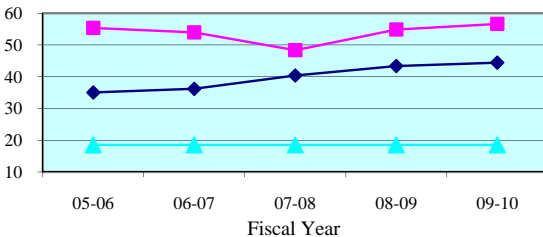

People Brought In Per Trial - Quarterly Data

Quarterly PBI	Jul-Sep 2009	Oct-Dec 2009	Jan-Mar 2010	Apr-Jun 2010
Eleventh Circuit	62.6	57.9	52.3	54.7
Circuit Median	43.7	40.3	43.0	44.3

Percent to Voir Dire - 5 Year Trend

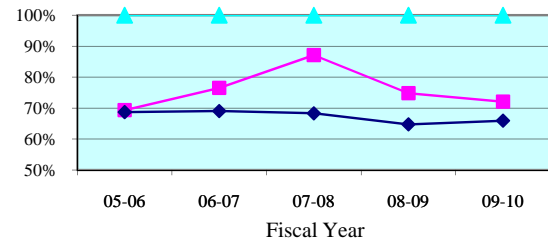

Percent to Voir Dire - Quarterly Data

Quarterly Percent to Voir Dire	Jul-Sep 2009	Oct-Dec 2009	Jan-Mar 2010	Apr-Jun 2010
Eleventh Circuit	64.7%	69.6%	81.2%	73.0%
Circuit Median	64.9%	64.8%	64.8%	65.8%

Average Panel Size - 5 Year Trend

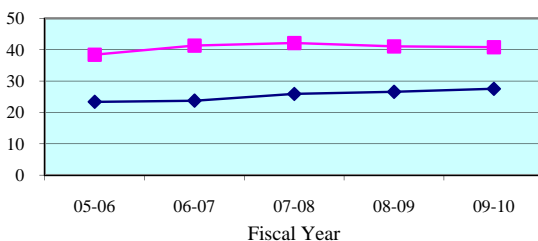

Average Panel Size - Quarterly Data

Quarterly Average Panel Size	Jul-Sep 2009	Oct-Dec 2009	Jan-Mar 2010	Apr-Jun 2010
Eleventh Circuit	40.5	40.2	42.5	39.9
Circuit Median	26.9	27.3	26.7	29.0

Number of Trials - 5 Year Trend

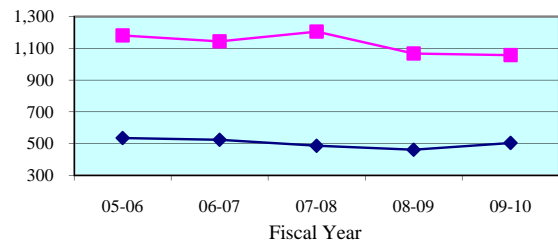

Number of Trials (6 + 12 Person) - Quarterly Data

Quarterly (6 + 12 Person)	Jul-Sep 2009	Oct-Dec 2009	Jan-Mar 2010	Apr-Jun 2010
Eleventh Circuit	252	237	286	282
Circuit Median	128	112	130	132

**Legend:** Circuit (blue line with diamonds) Circuit Median (red line with squares) Standard (green line with triangles)

Note: Jury Management data is provided by the clerk of court for each county or the circuit court administrator. This data is self reported through the jury management reports, and the accuracy, validity, and reliability of this data can not be confirmed by OSCA staff.

Summoning Yield - 5 Year Trend

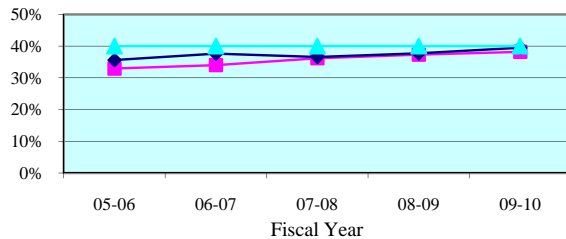

Summoning Yield - Quarterly Data

Quarterly Summoning Yield	Jul-Sep 2009	Oct-Dec 2009	Jan-Mar 2010	Apr-Jun 2010
Dade	38.0%	38.1%	37.6%	39.1%
State Median	38.0%	39.2%	40.7%	38.5%

Juror Days Per Trial - 5 Year Trend

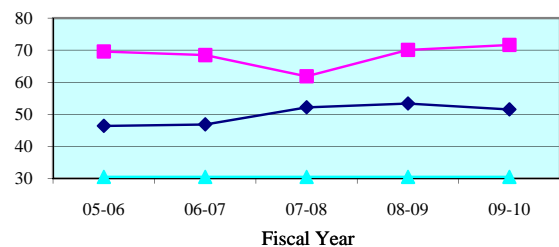

Juror Days Per Trial - Quarterly Data

Quarterly JDPT	Jul-Sep 2009	Oct-Dec 2009	Jan-Mar 2010	Apr-Jun 2010
Dade	75.1	74.7	67.5	70.2
State Median	48.2	49.3	53.3	51.7

People Brought In Per Trial - 5 Year Trend

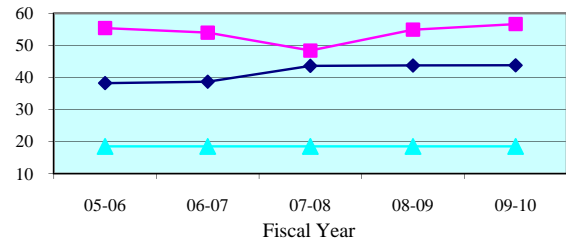

People Brought In Per Trial - Quarterly Data

Quarterly PBI	Jul-Sep 2009	Oct-Dec 2009	Jan-Mar 2010	Apr-Jun 2010
Dade	62.6	57.9	52.3	54.7
State Median	38.0	39.6	45.1	42.9

Percent to Voir Dire - 5 Year Trend

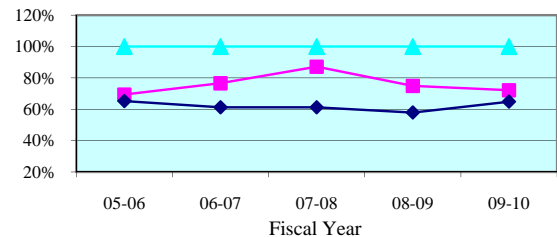

Percent to Voir Dire - Quarterly Data

Quarterly Percent to Voir Dire	Jul-Sep 2009	Oct-Dec 2009	Jan-Mar 2010	Apr-Jun 2010
Dade	64.7%	69.6%	81.2%	73.0%
State Median	59.7%	58.9%	61.3%	69.2%

Average Panel Size - 5 Year Trend

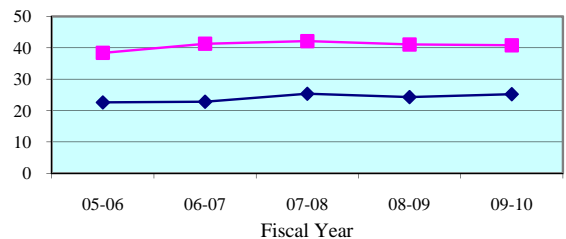

Average Panel Size - Quarterly Data

Quarterly Average Panel Size	Jul-Sep 2009	Oct-Dec 2009	Jan-Mar 2010	Apr-Jun 2010
Dade	40.5	40.2	42.5	39.9
State Median	24.1	25.0	24.8	26.5

Number of Trials - 5 Year Trend

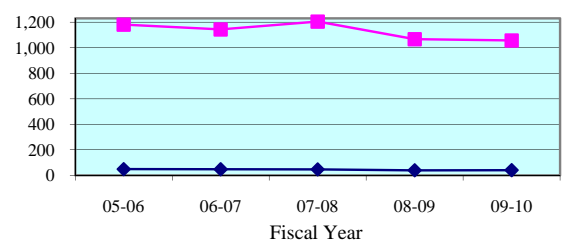

Number of Trials (6 + 12 Person) - Quarterly Data

Quarterly (6 + 12 Person)	Jul-Sep 2009	Oct-Dec 2009	Jan-Mar 2010	Apr-Jun 2010
Dade	252	237	286	282
State Median	12	9	11	12

**Legend:** County (blue line with diamonds) State Median (red line with squares) Standard (green line with triangles)

Note: Jury Management data is provided by the clerk of court for each county or the circuit court administrator. This data is self reported through the jury management reports, and the accuracy, validity, and reliability of this data can not be confirmed

Summoning Yield - 5 Year Trend

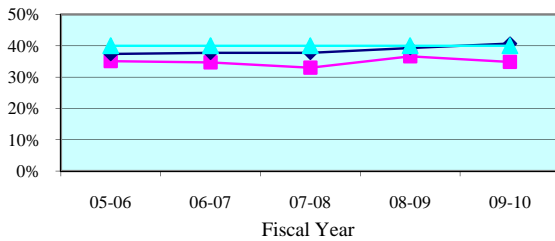

Summoning Yield - Quarterly Data

Quarterly Summoning Yield	Jul-Sep 2009	Oct-Dec 2009	Jan-Mar 2010	Apr-Jun 2010
Twelfth Circuit	33.0%	34.7%	35.6%	36.0%
Circuit Median	39.1%	40.2%	41.6%	40.3%

Juror Days Per Trial - 5 Year Trend

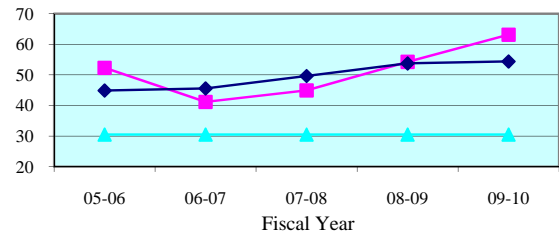

Juror Days Per Trial - Quarterly Data

Quarterly JDPT	Jul-Sep 2009	Oct-Dec 2009	Jan-Mar 2010	Apr-Jun 2010
Twelfth Circuit	60.4	60.4	67.3	64.1
Circuit Median	54.7	51.2	52.9	54.3

People Brought In Per Trial - 5 Year Trend

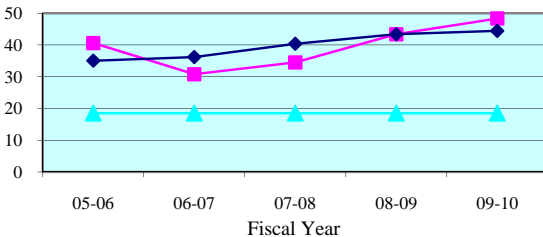

People Brought In Per Trial - Quarterly Data

Quarterly PBI	Jul-Sep 2009	Oct-Dec 2009	Jan-Mar 2010	Apr-Jun 2010
Twelfth Circuit	47.9	48.4	49.5	47.8
Circuit Median	43.7	40.3	43.0	44.3

Percent to Voir Dire - 5 Year Trend

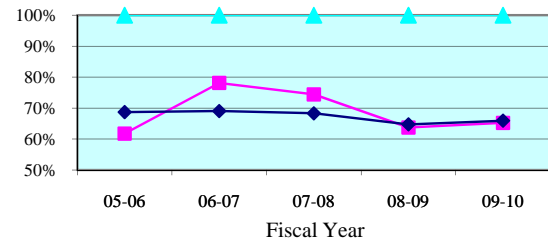

Percent to Voir Dire - Quarterly Data

Quarterly Percent to Voir Dire	Jul-Sep 2009	Oct-Dec 2009	Jan-Mar 2010	Apr-Jun 2010
Twelfth Circuit	65.3%	65.1%	64.8%	65.7%
Circuit Median	64.9%	64.8%	64.8%	65.8%

Average Panel Size - 5 Year Trend

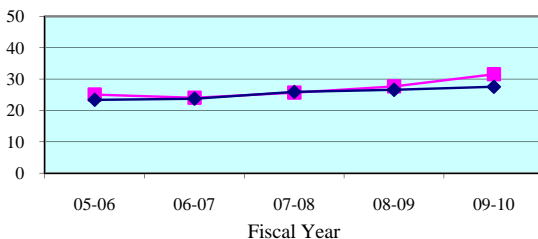

Average Panel Size - Quarterly Data

Quarterly Average Panel Size	Jul-Sep 2009	Oct-Dec 2009	Jan-Mar 2010	Apr-Jun 2010
Twelfth Circuit	31.3	31.5	32.1	31.4
Circuit Median	26.9	27.3	26.7	29.0

Number of Trials - 5 Year Trend

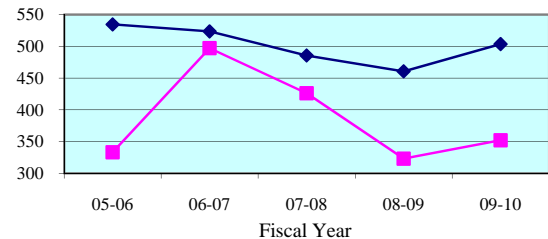

Number of Trials (6 + 12 Person) - Quarterly Data

Quarterly (6 + 12 Person)	Jul-Sep 2009	Oct-Dec 2009	Jan-Mar 2010	Apr-Jun 2010
Twelfth Circuit	96	77	90	89
Circuit Median	128	112	130	132

**Legend:** Circuit (blue line with triangles) Circuit Median (red line with squares) Standard (green line with diamonds)

Note: Jury Management data is provided by the clerk of court for each county or the circuit court administrator. This data is self reported through the jury management reports, and the accuracy, validity, and reliability of this data can not be confirmed by OSCA staff.



Summoning Yield - 5 Year Trend

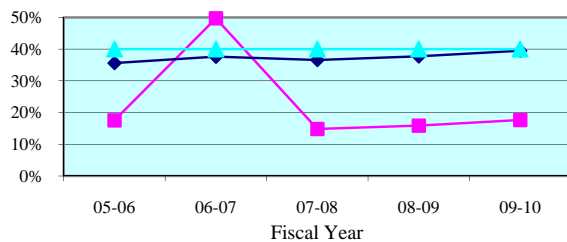

Summoning Yield - Quarterly Data

Quarterly Summoning Yield	Jul-Sep 2009	Oct-Dec 2009	Jan-Mar 2010	Apr-Jun 2010
Desoto	27.0%	14.8%	12.3%	18.5%
State Median	38.0%	39.2%	40.7%	38.5%

Juror Days Per Trial - 5 Year Trend

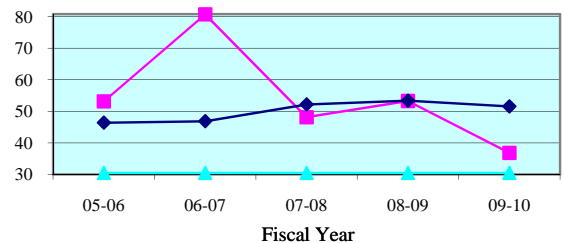

Juror Days Per Trial - Quarterly Data

Quarterly JDPT	Jul-Sep 2009	Oct-Dec 2009	Jan-Mar 2010	Apr-Jun 2010
Desoto	34.4	52.0	65.7	24.8
State Median	48.2	49.3	53.3	51.7

People Brought In Per Trial - 5 Year Trend

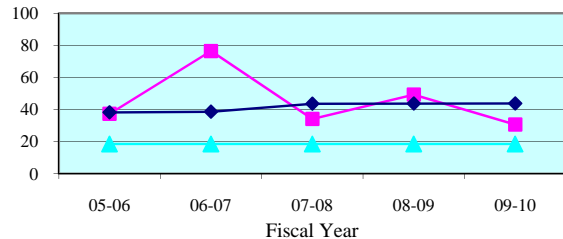

People Brought In Per Trial - Quarterly Data

Quarterly PBI	Jul-Sep 2009	Oct-Dec 2009	Jan-Mar 2010	Apr-Jun 2010
Desoto	24.8	52.0	61.0	19.8
State Median	38.0	39.6	45.1	42.9

Percent to Voir Dire - 5 Year Trend

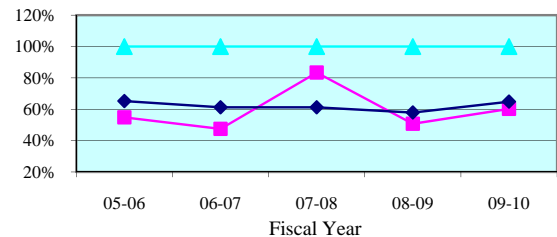

Percent to Voir Dire - Quarterly Data

Quarterly Percent to Voir Dire	Jul-Sep 2009	Oct-Dec 2009	Jan-Mar 2010	Apr-Jun 2010
Desoto	97.5%	26.0%	31.1%	69.6%
State Median	59.7%	58.9%	61.3%	69.2%

Average Panel Size - 5 Year Trend

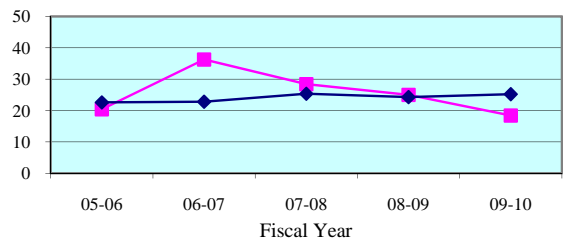

Average Panel Size - Quarterly Data

Quarterly Average Panel Size	Jul-Sep 2009	Oct-Dec 2009	Jan-Mar 2010	Apr-Jun 2010
Desoto	24.1	13.5	19.0	13.8
State Median	24.1	25.0	24.8	26.5

Number of Trials - 5 Year Trend

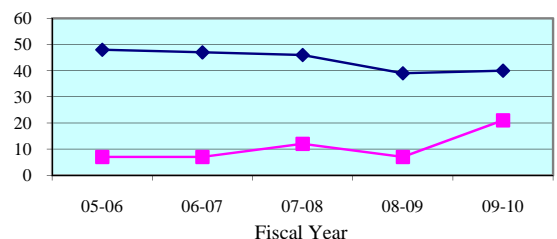

Number of Trials (6 + 12 Person) - Quarterly Data

Quarterly (6 + 12 Person)	Jul-Sep 2009	Oct-Dec 2009	Jan-Mar 2010	Apr-Jun 2010
Desoto	8	2	3	8
State Median	12	9	11	12

**Legend:** County (blue diamond) State Median (pink square) Standard (cyan triangle)

Note: Jury Management data is provided by the clerk of court for each county or the circuit court administrator. This data is self reported through the jury management reports, and the accuracy, validity, and reliability of this data can not be confirmed

Summoning Yield - 5 Year Trend

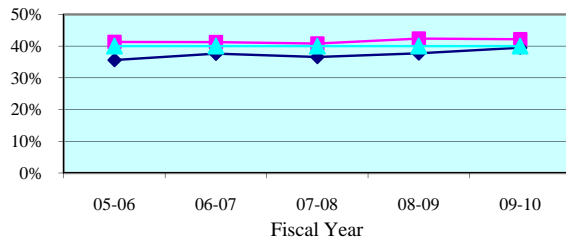

Summoning Yield - Quarterly Data

Quarterly Summoning Yield	Jul-Sep 2009	Oct-Dec 2009	Jan-Mar 2010	Apr-Jun 2010
Manatee	42.7%	42.8%	41.6%	41.7%
State Median	38.0%	39.2%	40.7%	38.5%

Juror Days Per Trial - 5 Year Trend

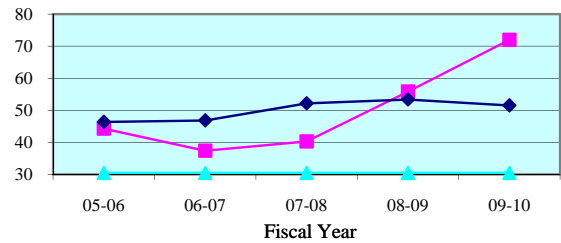

Juror Days Per Trial - Quarterly Data

Quarterly JDPT	Jul-Sep 2009	Oct-Dec 2009	Jan-Mar 2010	Apr-Jun 2010
Manatee	66.2	64.6	72.6	84.4
State Median	48.2	49.3	53.3	51.7

People Brought In Per Trial - 5 Year Trend

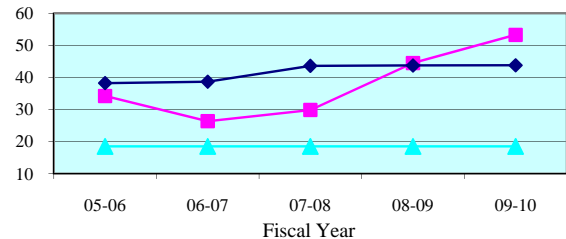

People Brought In Per Trial - Quarterly Data

Quarterly PBI	Jul-Sep 2009	Oct-Dec 2009	Jan-Mar 2010	Apr-Jun 2010
Manatee	52.4	51.7	49.8	60.1
State Median	38.0	39.6	45.1	42.9

Percent to Voir Dire - 5 Year Trend

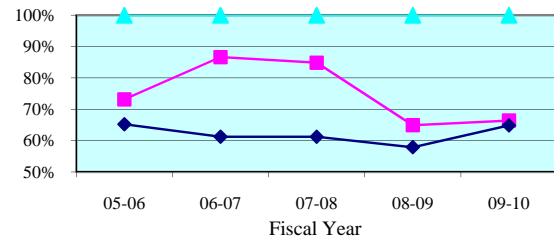

Percent to Voir Dire - Quarterly Data

Quarterly Percent to Voir Dire	Jul-Sep 2009	Oct-Dec 2009	Jan-Mar 2010	Apr-Jun 2010
Manatee	69.2%	64.0%	71.2%	60.6%
State Median	59.7%	58.9%	61.3%	69.2%

Average Panel Size - 5 Year Trend

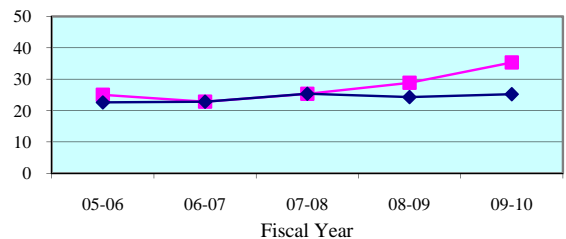

Average Panel Size - Quarterly Data

Quarterly Average Panel Size	Jul-Sep 2009	Oct-Dec 2009	Jan-Mar 2010	Apr-Jun 2010
Manatee	36.2	33.1	35.4	36.4
State Median	24.1	25.0	24.8	26.5

Number of Trials - 5 Year Trend

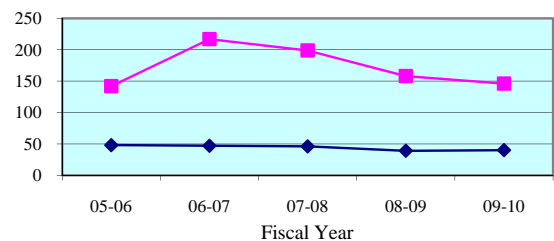

Number of Trials (6 + 12 Person) - Quarterly Data

Quarterly (6 + 12 Person)	Jul-Sep 2009	Oct-Dec 2009	Jan-Mar 2010	Apr-Jun 2010
Manatee	37	32	43	34
State Median	12	9	11	12

**Legend:** County (blue diamond) State Median (pink square) Standard (cyan triangle)

Note: Jury Management data is provided by the clerk of court for each county or the circuit court administrator. This data is self reported through the jury management reports, and the accuracy, validity, and reliability of this data can not be confirmed

Summoning Yield - 5 Year Trend

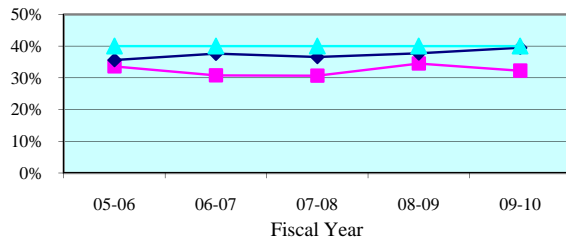

Summoning Yield - Quarterly Data

Quarterly Summoning Yield	Jul-Sep 2009	Oct-Dec 2009	Jan-Mar 2010	Apr-Jun 2010
Sarasota	28.9%	31.6%	35.0%	33.8%
State Median	38.0%	39.2%	40.7%	38.5%

Juror Days Per Trial - 5 Year Trend

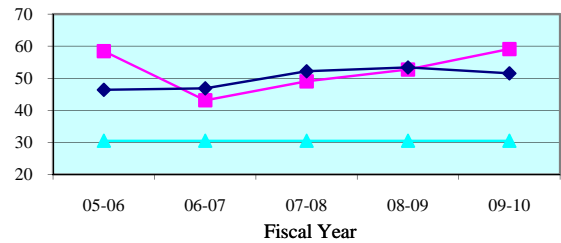

Juror Days Per Trial - Quarterly Data

Quarterly JDPT	Jul-Sep 2009	Oct-Dec 2009	Jan-Mar 2010	Apr-Jun 2010
Sarasota	60.3	57.7	62.2	56.2
State Median	48.2	49.3	53.3	51.7

People Brought In Per Trial - 5 Year Trend

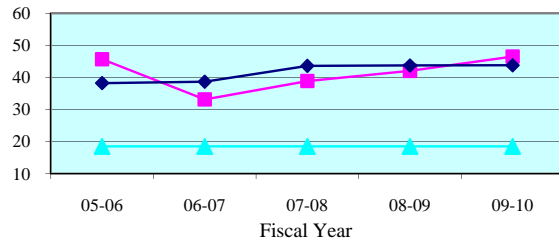

People Brought In Per Trial - Quarterly Data

Quarterly PBI	Jul-Sep 2009	Oct-Dec 2009	Jan-Mar 2010	Apr-Jun 2010
Sarasota	48.2	45.7	48.4	43.6
State Median	38.0	39.6	45.1	42.9

Percent to Voir Dire - 5 Year Trend

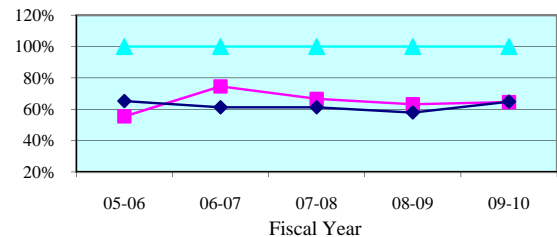

Percent to Voir Dire - Quarterly Data

Quarterly Percent to Voir Dire	Jul-Sep 2009	Oct-Dec 2009	Jan-Mar 2010	Apr-Jun 2010
Sarasota	59.7%	68.2%	61.3%	70.4%
State Median	59.7%	58.9%	61.3%	69.2%

Average Panel Size - 5 Year Trend

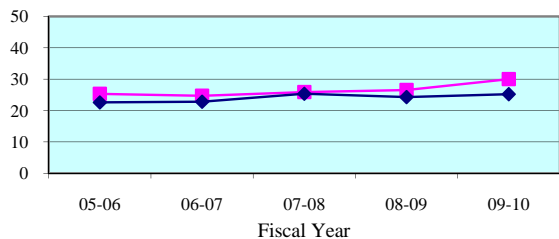

Average Panel Size - Quarterly Data

Quarterly Average Panel Size	Jul-Sep 2009	Oct-Dec 2009	Jan-Mar 2010	Apr-Jun 2010
Sarasota	28.8	31.2	29.7	30.7
State Median	24.1	25.0	24.8	26.5

Number of Trials - 5 Year Trend

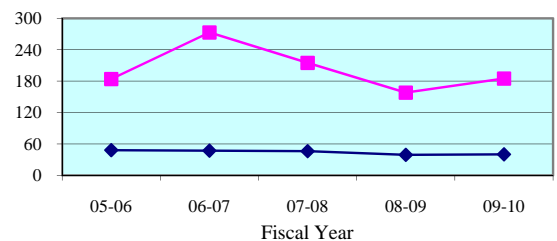

Number of Trials (6 + 12 Person) - Quarterly Data

Quarterly (6 + 12 Person)	Jul-Sep 2009	Oct-Dec 2009	Jan-Mar 2010	Apr-Jun 2010
Sarasota	51	43	44	47
State Median	12	9	11	12

**Legend:** County (blue line with diamonds) State Median (pink line with squares) Standard (cyan line with triangles)

Note: Jury Management data is provided by the clerk of court for each county or the circuit court administrator. This data is self reported through the jury management reports, and the accuracy, validity, and reliability of this data can not be confirmed

### Summoning Yield - 5 Year Trend

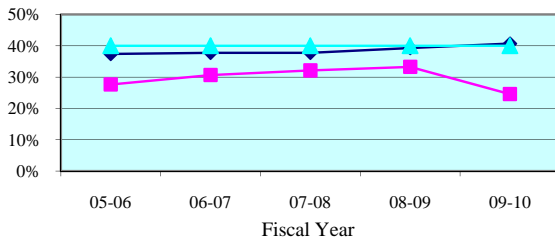

### Summoning Yield - Quarterly Data

Quarterly Summoning Yield	Jul-Sep 2009	Oct-Dec 2009	Jan-Mar 2010	Apr-Jun 2010
Thirteenth Circuit	28.7%	22.8%	22.6%	22.5%
Circuit Median	39.1%	40.2%	41.6%	40.3%

### Juror Days Per Trial - 5 Year Trend

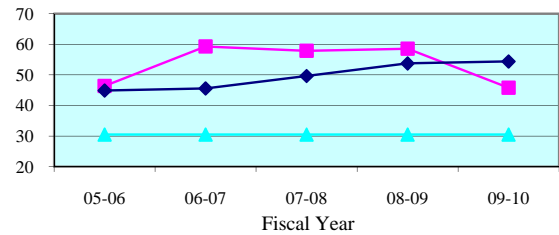

### Juror Days Per Trial - Quarterly Data

Quarterly JDPT	Jul-Sep 2009	Oct-Dec 2009	Jan-Mar 2010	Apr-Jun 2010
Thirteenth Circuit	50.6	44.0	42.7	46.9
Circuit Median	54.7	51.2	52.9	54.3

### People Brought In Per Trial - 5 Year Trend

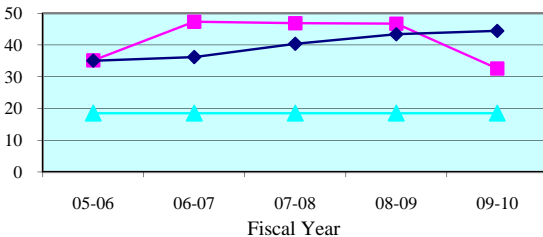

### People Brought In Per Trial - Quarterly Data

Quarterly PBI	Jul-Sep 2009	Oct-Dec 2009	Jan-Mar 2010	Apr-Jun 2010
Thirteenth Circuit	39.7	29.8	27.4	35.3
Circuit Median	43.7	40.3	43.0	44.3

### Percent to Voir Dire - 5 Year Trend

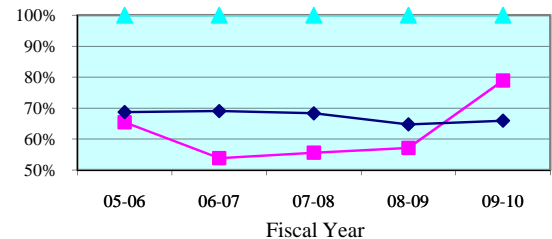

### Percent to Voir Dire - Quarterly Data

Quarterly Percent to Voir Dire	Jul-Sep 2009	Oct-Dec 2009	Jan-Mar 2010	Apr-Jun 2010
Thirteenth Circuit	59.3%	84.6%	91.7%	82.4%
Circuit Median	64.9%	64.8%	64.8%	65.8%

### Average Panel Size - 5 Year Trend

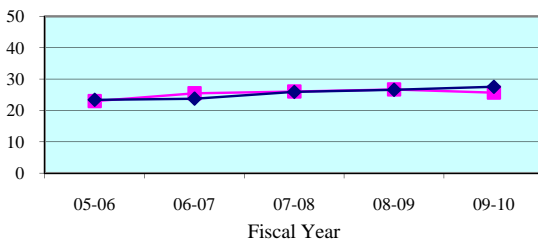

### Average Panel Size - Quarterly Data

Quarterly Average Panel Size	Jul-Sep 2009	Oct-Dec 2009	Jan-Mar 2010	Apr-Jun 2010
Thirteenth Circuit	23.6	25.2	25.1	29.1
Circuit Median	26.9	27.3	26.7	29.0

### Number of Trials - 5 Year Trend

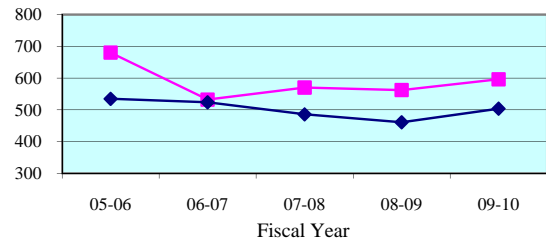

### Number of Trials (6 + 12 Person) - Quarterly Data

Quarterly (6 + 12 Person)	Jul-Sep 2009	Oct-Dec 2009	Jan-Mar 2010	Apr-Jun 2010
Thirteenth Circuit	135	141	182	138
Circuit Median	128	112	130	132

**Legend:** Circuit (blue line with triangles) Circuit Median (pink line with squares) Standard (dark blue line with diamonds)

Note: Jury Management data is provided by the clerk of court for each county or the circuit court administrator. This data is self reported through the jury management reports, and the accuracy, validity, and reliability of this data can not be confirmed by OSCA staff.

Summoning Yield - 5 Year Trend

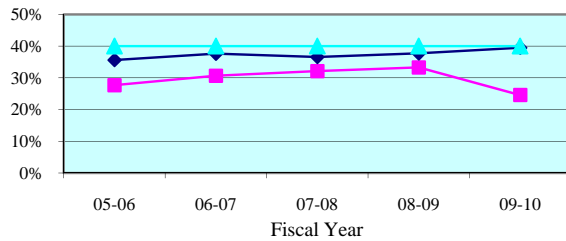

Summoning Yield - Quarterly Data

Quarterly Summoning Yield	Jul-Sep 2009	Oct-Dec 2009	Jan-Mar 2010	Apr-Jun 2010
Hillsborough	28.7%	22.8%	22.6%	22.5%
State Median	38.0%	39.2%	40.7%	38.5%

Juror Days Per Trial - 5 Year Trend

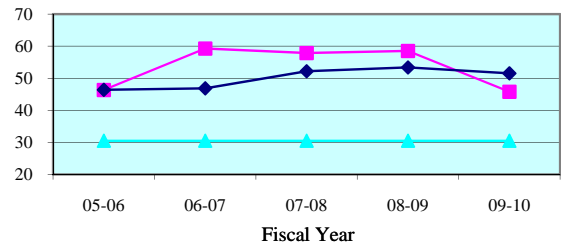

Juror Days Per Trial - Quarterly Data

Quarterly JDPT	Jul-Sep 2009	Oct-Dec 2009	Jan-Mar 2010	Apr-Jun 2010
Hillsborough	50.6	44.0	42.7	46.9
State Median	48.2	49.3	53.3	51.7

People Brought In Per Trial - 5 Year Trend

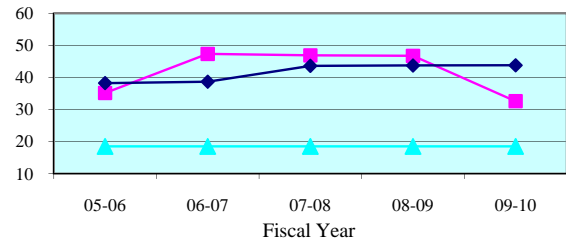

People Brought In Per Trial - Quarterly Data

Quarterly PBI	Jul-Sep 2009	Oct-Dec 2009	Jan-Mar 2010	Apr-Jun 2010
Hillsborough	39.7	29.8	27.4	35.3
State Median	38.0	39.6	45.1	42.9

Percent to Voir Dire - 5 Year Trend

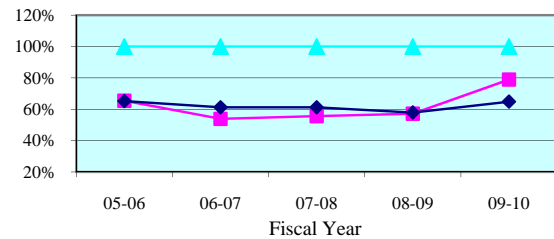

Percent to Voir Dire - Quarterly Data

Quarterly Percent to Voir Dire	Jul-Sep 2009	Oct-Dec 2009	Jan-Mar 2010	Apr-Jun 2010
Hillsborough	59.3%	84.6%	91.7%	82.4%
State Median	59.7%	58.9%	61.3%	69.2%

Average Panel Size - 5 Year Trend

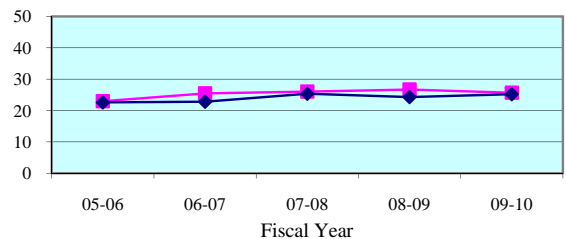

Average Panel Size - Quarterly Data

Quarterly Average Panel Size	Jul-Sep 2009	Oct-Dec 2009	Jan-Mar 2010	Apr-Jun 2010
Hillsborough	23.6	25.2	25.1	29.1
State Median	24.1	25.0	24.8	26.5

Number of Trials - 5 Year Trend

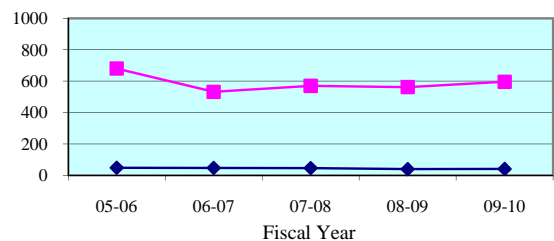

Number of Trials (6 + 12 Person) - Quarterly Data

Quarterly (6 + 12 Person)	Jul-Sep 2009	Oct-Dec 2009	Jan-Mar 2010	Apr-Jun 2010
Hillsborough	135	141	182	138
State Median	12	9	11	12

**Legend:** County (cyan triangle) State Median (magenta square) Standard (dark blue diamond)

Note: Jury Management data is provided by the clerk of court for each county or the circuit court administrator. This data is self reported through the jury management reports, and the accuracy, validity, and reliability of this data can not be confirmed

### Summoning Yield - 5 Year Trend

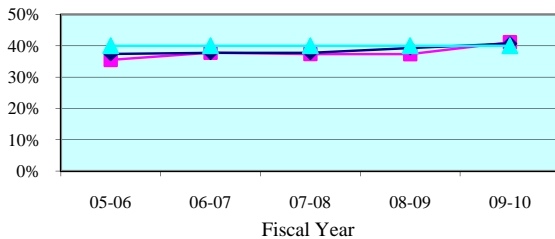

### Summoning Yield - Quarterly Data

Quarterly Summoning Yield	Jul-Sep 2009	Oct-Dec 2009	Jan-Mar 2010	Apr-Jun 2010
Fourteenth Circuit	43.4%	39.5%	41.9%	39.1%
Circuit Median	39.1%	40.2%	41.6%	40.3%

### Juror Days Per Trial - 5 Year Trend

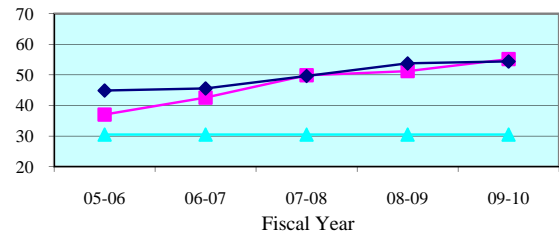

### Juror Days Per Trial - Quarterly Data

Quarterly JDPT	Jul-Sep 2009	Oct-Dec 2009	Jan-Mar 2010	Apr-Jun 2010
Fourteenth Circuit	52.4	50.9	62.2	53.7
Circuit Median	54.7	51.2	52.9	54.3

### People Brought In Per Trial - 5 Year Trend

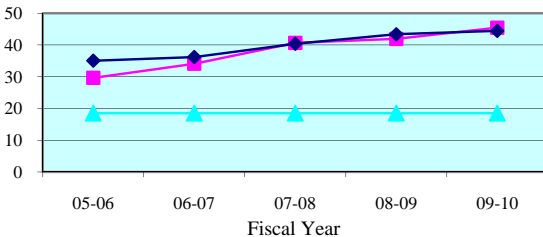

### People Brought In Per Trial - Quarterly Data

Quarterly PBI	Jul-Sep 2009	Oct-Dec 2009	Jan-Mar 2010	Apr-Jun 2010
Fourteenth Circuit	45.4	41.1	50.0	44.4
Circuit Median	43.7	40.3	43.0	44.3

### Percent to Voir Dire - 5 Year Trend

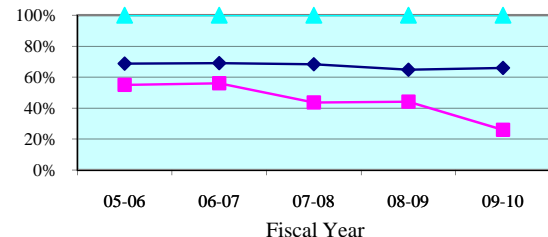

### Percent to Voir Dire - Quarterly Data

Quarterly Percent to Voir Dire	Jul-Sep 2009	Oct-Dec 2009	Jan-Mar 2010	Apr-Jun 2010
Fourteenth Circuit	23.1%	28.6%	28.2%	23.5%
Circuit Median	64.9%	64.8%	64.8%	65.8%

### Average Panel Size - 5 Year Trend

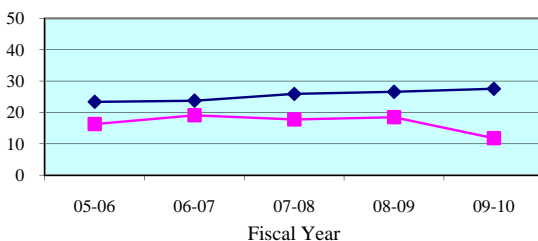

### Average Panel Size - Quarterly Data

Quarterly Average Panel Size	Jul-Sep 2009	Oct-Dec 2009	Jan-Mar 2010	Apr-Jun 2010
Fourteenth Circuit	10.5	11.8	14.1	10.4
Circuit Median	26.9	27.3	26.7	29.0

### Number of Trials - 5 Year Trend

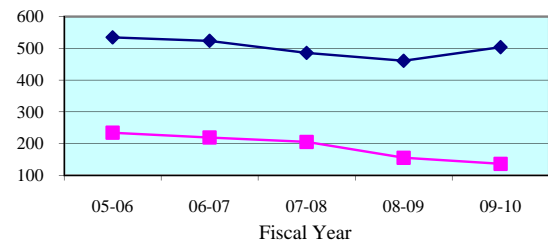

### Number of Trials (6 + 12 Person) - Quarterly Data

Quarterly (6 + 12 Person)	Jul-Sep 2009	Oct-Dec 2009	Jan-Mar 2010	Apr-Jun 2010
Fourteenth Circuit	33	33	39	31
Circuit Median	128	112	130	132

**Legend:**      Circuit      Circuit Median      Standard     

Note: Jury Management data is provided by the clerk of court for each county or the circuit court administrator. This data is self reported through the jury management reports, and the accuracy, validity, and reliability of this data can not be confirmed by OSCA staff.

Summoning Yield - 5 Year Trend

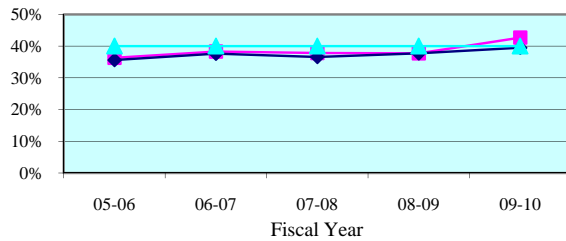

Summoning Yield - Quarterly Data

Quarterly Summoning Yield	Jul-Sep 2009	Oct-Dec 2009	Jan-Mar 2010	Apr-Jun 2010
Bay	45.4%	42.5%	43.3%	38.9%
State Median	38.0%	39.2%	40.7%	38.5%

Juror Days Per Trial - 5 Year Trend

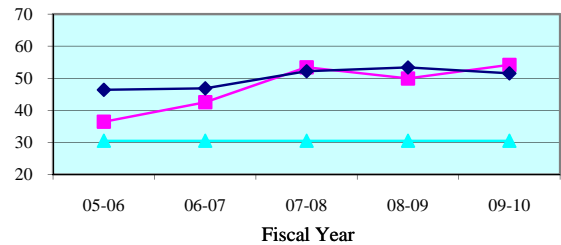

Juror Days Per Trial - Quarterly Data

Quarterly JDPT	Jul-Sep 2009	Oct-Dec 2009	Jan-Mar 2010	Apr-Jun 2010
Bay	63.1	51.0	61.8	42.9
State Median	48.2	49.3	53.3	51.7

People Brought In Per Trial - 5 Year Trend

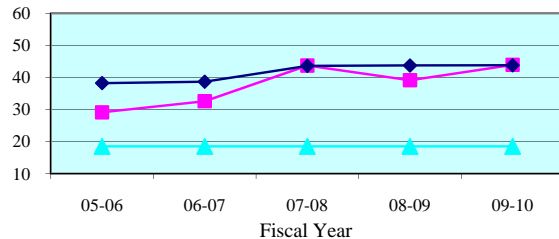

People Brought In Per Trial - Quarterly Data

Quarterly PBI	Jul-Sep 2009	Oct-Dec 2009	Jan-Mar 2010	Apr-Jun 2010
Bay	54.1	40.0	48.8	34.9
State Median	38.0	39.6	45.1	42.9

Percent to Voir Dire - 5 Year Trend

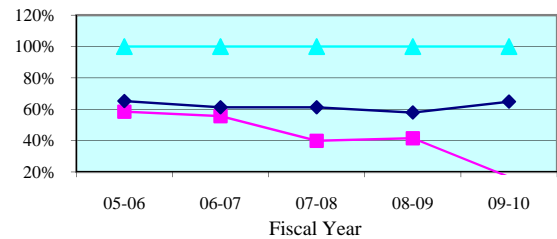

Percent to Voir Dire - Quarterly Data

Quarterly Percent to Voir Dire	Jul-Sep 2009	Oct-Dec 2009	Jan-Mar 2010	Apr-Jun 2010
Bay	13.9%	18.4%	15.4%	20.4%
State Median	59.7%	58.9%	61.3%	69.2%

Average Panel Size - 5 Year Trend

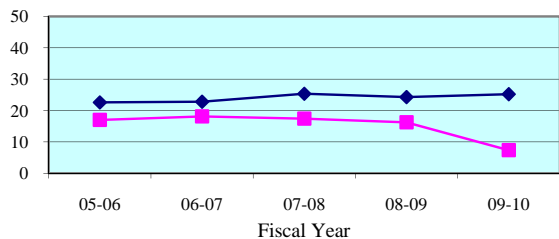

Average Panel Size - Quarterly Data

Quarterly Average Panel Size	Jul-Sep 2009	Oct-Dec 2009	Jan-Mar 2010	Apr-Jun 2010
Bay	7.5	7.4	7.5	7.1
State Median	24.1	25.0	24.8	26.5

Number of Trials - 5 Year Trend

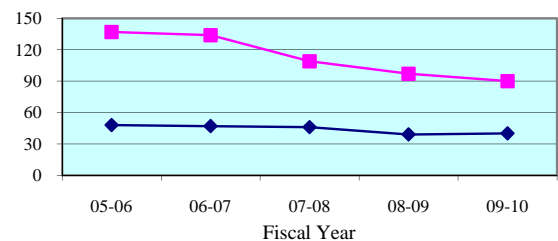

Number of Trials (6 + 12 Person) - Quarterly Data

Quarterly (6 + 12 Person)	Jul-Sep 2009	Oct-Dec 2009	Jan-Mar 2010	Apr-Jun 2010
Bay	19	22	24	25
State Median	12	9	11	12

**Legend:** County (blue diamond) State Median (red square) Standard (green triangle)

Note: Jury Management data is provided by the clerk of court for each county or the circuit court administrator. This data is self reported through the jury management reports, and the accuracy, validity, and reliability of this data can not be confirmed

Summoning Yield - 5 Year Trend

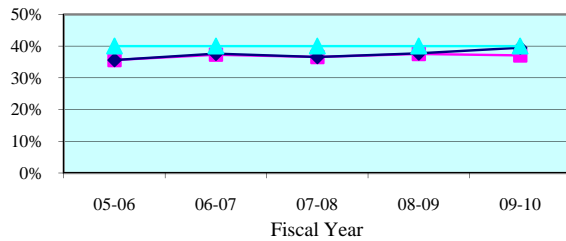

Summoning Yield - Quarterly Data

Quarterly Summoning Yield	Jul-Sep 2009	Oct-Dec 2009	Jan-Mar 2010	Apr-Jun 2010
Calhoun	0.0%	36.3%	35.7%	40.5%
State Median	38.0%	39.2%	40.7%	38.5%

Juror Days Per Trial - 5 Year Trend

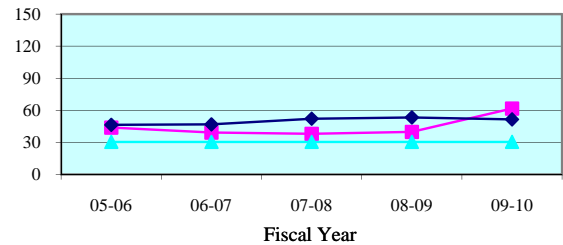

Juror Days Per Trial - Quarterly Data

Quarterly JDPT	Jul-Sep 2009	Oct-Dec 2009	Jan-Mar 2010	Apr-Jun 2010
Calhoun	0.0	58.0	48.3	109.0
State Median	48.2	49.3	53.3	51.7

People Brought In Per Trial - 5 Year Trend

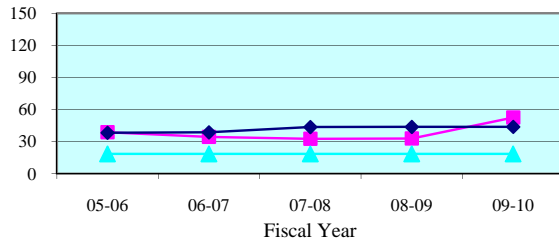

People Brought In Per Trial - Quarterly Data

Quarterly PBI	Jul-Sep 2009	Oct-Dec 2009	Jan-Mar 2010	Apr-Jun 2010
Calhoun	0.0	54.5	41.7	81.0
State Median	38.0	39.6	45.1	42.9

Percent to Voir Dire - 5 Year Trend

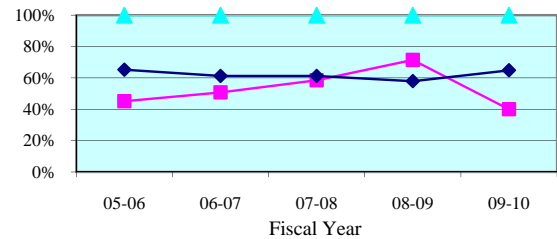

Percent to Voir Dire - Quarterly Data

Quarterly Percent to Voir Dire	Jul-Sep 2009	Oct-Dec 2009	Jan-Mar 2010	Apr-Jun 2010
Calhoun	0.0%	38.5%	50.4%	25.9%
State Median	59.7%	58.9%	61.3%	69.2%

Average Panel Size - 5 Year Trend

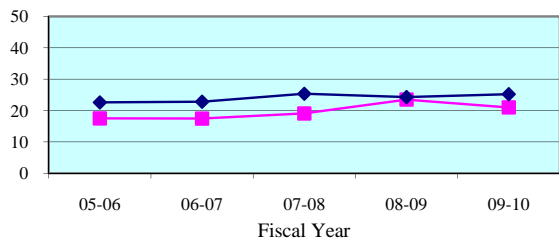

Average Panel Size - Quarterly Data

Quarterly Average Panel Size	Jul-Sep 2009	Oct-Dec 2009	Jan-Mar 2010	Apr-Jun 2010
Calhoun	0.0	21.0	21.0	21.0
State Median	24.1	25.0	24.8	26.5

Number of Trials - 5 Year Trend

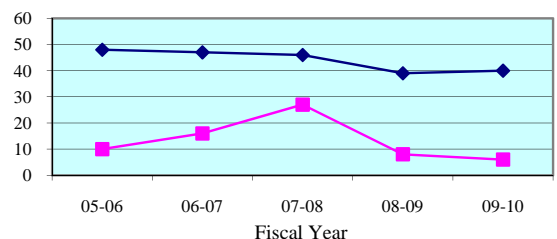

Number of Trials (6 + 12 Person) - Quarterly Data

Quarterly (6 + 12 Person)	Jul-Sep 2009	Oct-Dec 2009	Jan-Mar 2010	Apr-Jun 2010
Calhoun	0	2	3	1
State Median	12	9	11	12

**Legend:** County (blue line with diamonds) State Median (red line with squares) Standard (green line with triangles)

Note: Jury Management data is provided by the clerk of court for each county or the circuit court administrator. This data is self reported through the jury management reports, and the accuracy, validity, and reliability of this data can not be confirmed



Summoning Yield - 5 Year Trend

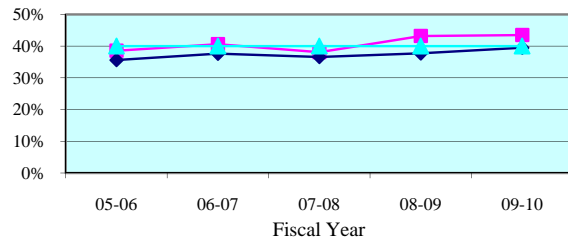

Summoning Yield - Quarterly Data

Quarterly Summoning Yield	Jul-Sep 2009	Oct-Dec 2009	Jan-Mar 2010	Apr-Jun 2010
Gulf	57.0%	29.6%	44.4%	50.0%
State Median	38.0%	39.2%	40.7%	38.5%

Juror Days Per Trial - 5 Year Trend

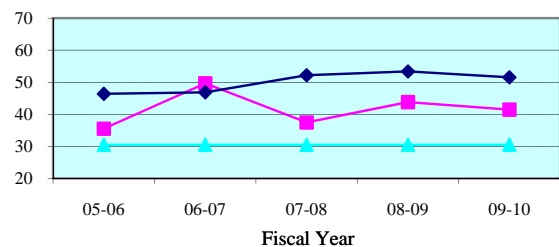

Juror Days Per Trial - Quarterly Data

Quarterly JDPT	Jul-Sep 2009	Oct-Dec 2009	Jan-Mar 2010	Apr-Jun 2010
Gulf	42.5	33.7	43.8	51.7
State Median	48.2	49.3	53.3	51.7

People Brought In Per Trial - 5 Year Trend

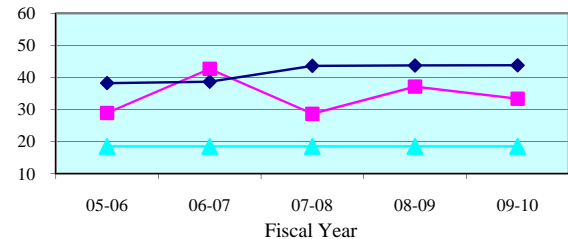

People Brought In Per Trial - Quarterly Data

Quarterly PBI	Jul-Sep 2009	Oct-Dec 2009	Jan-Mar 2010	Apr-Jun 2010
Gulf	36.0	27.2	37.0	36.7
State Median	38.0	39.6	45.1	42.9

Percent to Voir Dire - 5 Year Trend

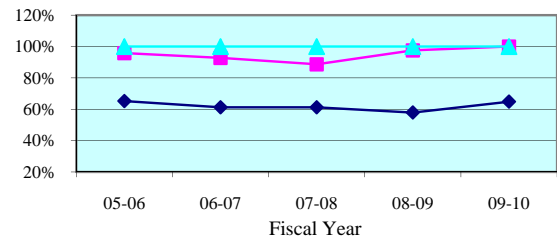

Percent to Voir Dire - Quarterly Data

Quarterly Percent to Voir Dire	Jul-Sep 2009	Oct-Dec 2009	Jan-Mar 2010	Apr-Jun 2010
Gulf	100.0%	100.0%	100.0%	100.0%
State Median	59.7%	58.9%	61.3%	69.2%

Average Panel Size - 5 Year Trend

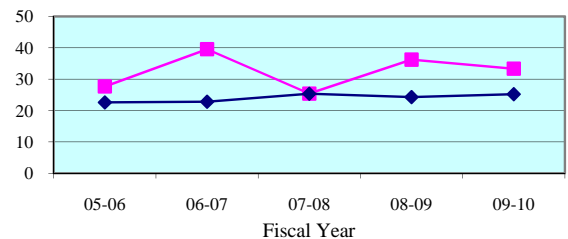

Average Panel Size - Quarterly Data

Quarterly Average Panel Size	Jul-Sep 2009	Oct-Dec 2009	Jan-Mar 2010	Apr-Jun 2010
Gulf	36.0	27.2	37.0	36.7
State Median	24.1	25.0	24.8	26.5

Number of Trials - 5 Year Trend

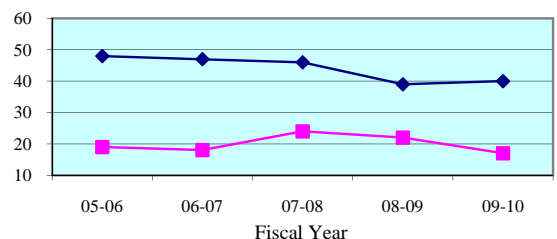

Number of Trials (6 + 12 Person) - Quarterly Data

Quarterly (6 + 12 Person)	Jul-Sep 2009	Oct-Dec 2009	Jan-Mar 2010	Apr-Jun 2010
Gulf	2	6	6	3
State Median	12	9	11	12

**Legend:** County (blue diamond) State Median (magenta square) Standard (cyan triangle)

Note: Jury Management data is provided by the clerk of court for each county or the circuit court administrator. This data is self reported through the jury management reports, and the accuracy, validity, and reliability of this data can not be confirmed

Summoning Yield - 5 Year Trend

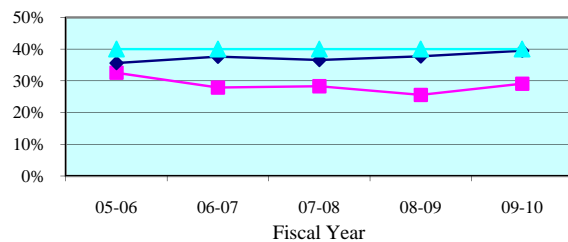

Summoning Yield - Quarterly Data

Quarterly Summoning Yield	Jul-Sep 2009	Oct-Dec 2009	Jan-Mar 2010	Apr-Jun 2010
Holmes	21.3%	33.7%	32.3%	26.1%
State Median	38.0%	39.2%	40.7%	38.5%

Juror Days Per Trial - 5 Year Trend

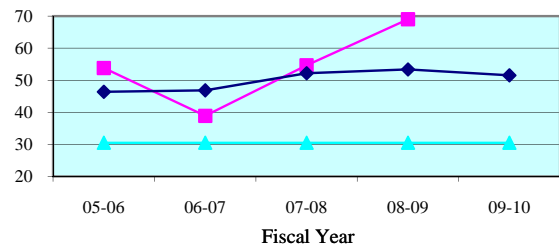

Juror Days Per Trial - Quarterly Data

Quarterly JDPT	Jul-Sep 2009	Oct-Dec 2009	Jan-Mar 2010	Apr-Jun 2010
Holmes	39.0	0.0	151.0	0.0
State Median	48.2	49.3	53.3	51.7

People Brought In Per Trial - 5 Year Trend

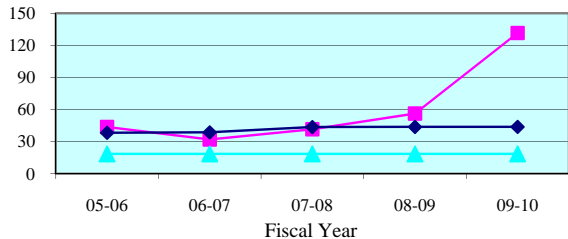

People Brought In Per Trial - Quarterly Data

Quarterly PBI	Jul-Sep 2009	Oct-Dec 2009	Jan-Mar 2010	Apr-Jun 2010
Holmes	32.0	0.0	97.0	0.0
State Median	38.0	39.6	45.1	42.9

Percent to Voir Dire - 5 Year Trend

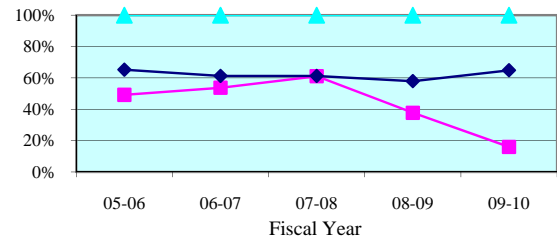

Percent to Voir Dire - Quarterly Data

Quarterly Percent to Voir Dire	Jul-Sep 2009	Oct-Dec 2009	Jan-Mar 2010	Apr-Jun 2010
Holmes	65.6%	0.0%	21.6%	0.0%
State Median	59.7%	58.9%	61.3%	69.2%

Average Panel Size - 5 Year Trend

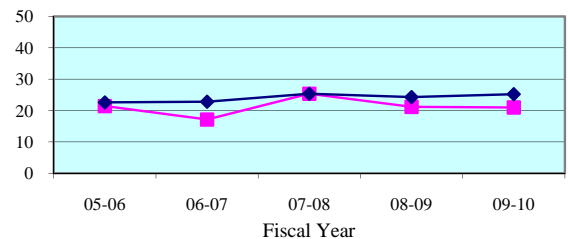

Average Panel Size - Quarterly Data

Quarterly Average Panel Size	Jul-Sep 2009	Oct-Dec 2009	Jan-Mar 2010	Apr-Jun 2010
Holmes	21.0	0.0	21.0	0.0
State Median	24.1	25.0	24.8	26.5

Number of Trials - 5 Year Trend

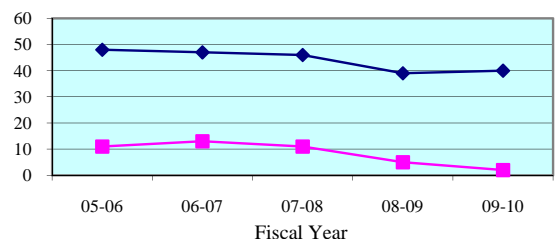

Number of Trials (6 + 12 Person) - Quarterly Data

Quarterly (6 + 12 Person)	Jul-Sep 2009	Oct-Dec 2009	Jan-Mar 2010	Apr-Jun 2010
Holmes	1	0	1	0
State Median	12	9	11	12

**Legend:** County (blue diamond) State Median (pink square) Standard (cyan triangle)

Note: Jury Management data is provided by the clerk of court for each county or the circuit court administrator. This data is self reported through the jury management reports, and the accuracy, validity, and reliability of this data can not be confirmed

Summoning Yield - 5 Year Trend

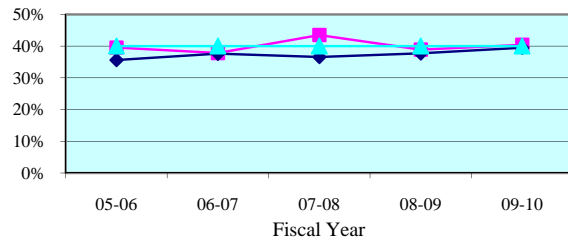

Summoning Yield - Quarterly Data

Quarterly Summoning Yield	Jul-Sep 2009	Oct-Dec 2009	Jan-Mar 2010	Apr-Jun 2010
Jackson	38.6%	41.2%	44.3%	39.3%
State Median	38.0%	39.2%	40.7%	38.5%

Juror Days Per Trial - 5 Year Trend

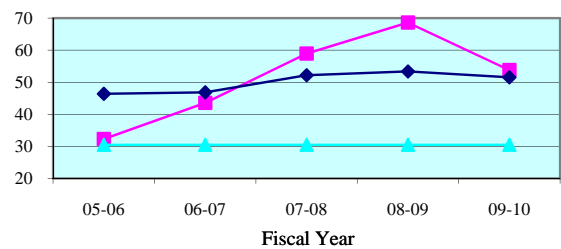

Juror Days Per Trial - Quarterly Data

Quarterly JDPT	Jul-Sep 2009	Oct-Dec 2009	Jan-Mar 2010	Apr-Jun 2010
Jackson	32.6	124.0	71.7	87.5
State Median	48.2	49.3	53.3	51.7

People Brought In Per Trial - 5 Year Trend

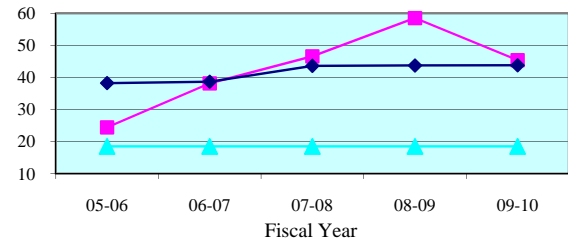

People Brought In Per Trial - Quarterly Data

Quarterly PBI	Jul-Sep 2009	Oct-Dec 2009	Jan-Mar 2010	Apr-Jun 2010
Jackson	27.9	103.0	55.3	80.5
State Median	38.0	39.6	45.1	42.9

Percent to Voir Dire - 5 Year Trend

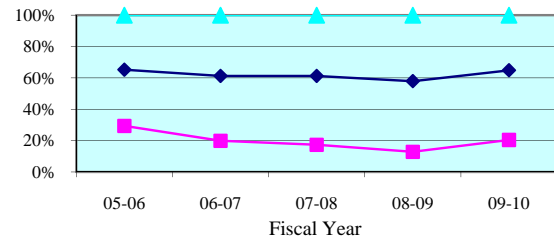

Percent to Voir Dire - Quarterly Data

Quarterly Percent to Voir Dire	Jul-Sep 2009	Oct-Dec 2009	Jan-Mar 2010	Apr-Jun 2010
Jackson	38.6%	6.8%	12.7%	8.7%
State Median	59.7%	58.9%	61.3%	69.2%

Average Panel Size - 5 Year Trend

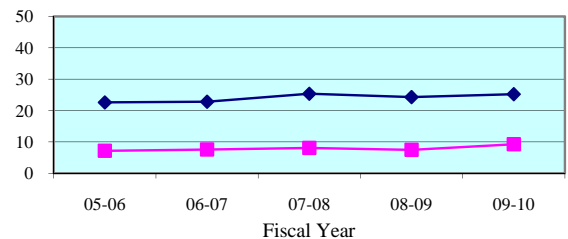

Average Panel Size - Quarterly Data

Quarterly Average Panel Size	Jul-Sep 2009	Oct-Dec 2009	Jan-Mar 2010	Apr-Jun 2010
Jackson	10.8	7.0	7.0	7.0
State Median	24.1	25.0	24.8	26.5

Number of Trials - 5 Year Trend

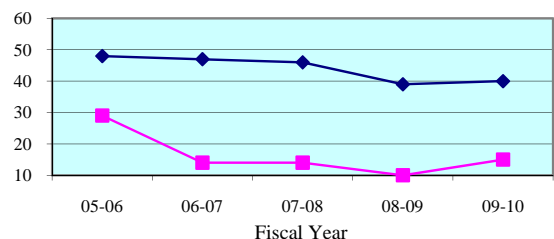

Number of Trials (6 + 12 Person) - Quarterly Data

Quarterly (6 + 12 Person)	Jul-Sep 2009	Oct-Dec 2009	Jan-Mar 2010	Apr-Jun 2010
Jackson	9	1	3	2
State Median	12	9	11	12

**Legend:** County (blue diamond) State Median (pink square) Standard (cyan triangle)

Note: Jury Management data is provided by the clerk of court for each county or the circuit court administrator. This data is self reported through the jury management reports, and the accuracy, validity, and reliability of this data can not be confirmed

Summoning Yield - 5 Year Trend

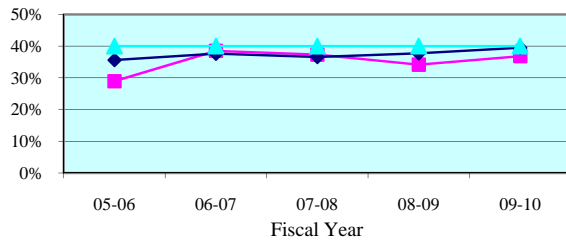

Summoning Yield - Quarterly Data

Quarterly Summoning Yield	Jul-Sep 2009	Oct-Dec 2009	Jan-Mar 2010	Apr-Jun 2010
Washington	32.9%	41.3%	37.6%	39.3%
State Median	38.0%	39.2%	40.7%	38.5%

Juror Days Per Trial - 5 Year Trend

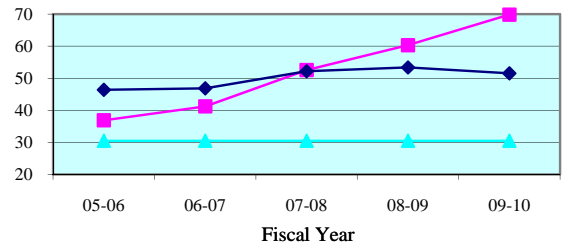

Juror Days Per Trial - Quarterly Data

Quarterly JDPT	Jul-Sep 2009	Oct-Dec 2009	Jan-Mar 2010	Apr-Jun 2010
Washington	57.5	38.0	84.5	0.0
State Median	48.2	49.3	53.3	51.7

People Brought In Per Trial - 5 Year Trend

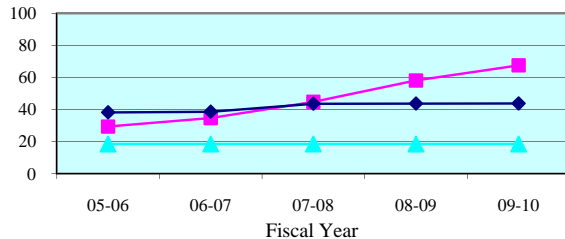

People Brought In Per Trial - Quarterly Data

Quarterly PBI	Jul-Sep 2009	Oct-Dec 2009	Jan-Mar 2010	Apr-Jun 2010
Washington	57.5	31.0	84.5	0.0
State Median	38.0	39.6	45.1	42.9

Percent to Voir Dire - 5 Year Trend

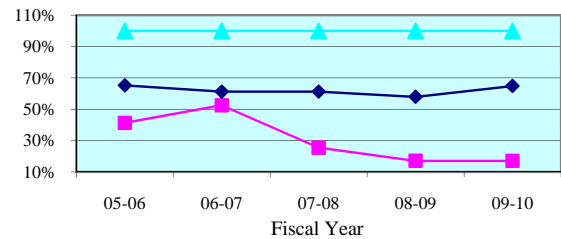

Percent to Voir Dire - Quarterly Data

Quarterly Percent to Voir Dire	Jul-Sep 2009	Oct-Dec 2009	Jan-Mar 2010	Apr-Jun 2010
Washington	11.3%	22.6%	24.9%	0.0%
State Median	59.7%	58.9%	61.3%	69.2%

Average Panel Size - 5 Year Trend

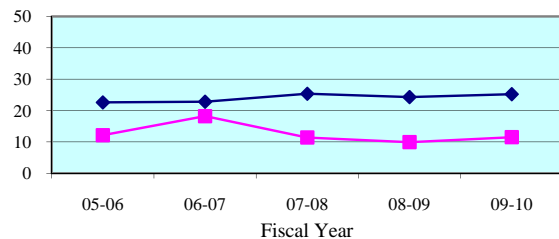

Average Panel Size - Quarterly Data

Quarterly Average Panel Size	Jul-Sep 2009	Oct-Dec 2009	Jan-Mar 2010	Apr-Jun 2010
Washington	6.5	7.0	21.0	0.0
State Median	24.1	25.0	24.8	26.5

Number of Trials - 5 Year Trend

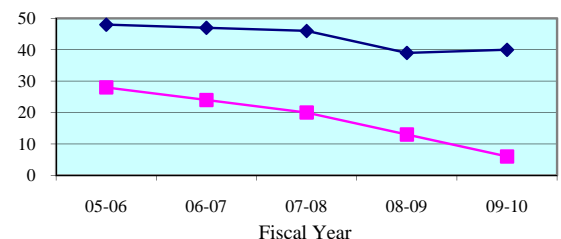

Number of Trials (6 + 12 Person) - Quarterly Data

Quarterly (6 + 12 Person)	Jul-Sep 2009	Oct-Dec 2009	Jan-Mar 2010	Apr-Jun 2010
Washington	2	2	2	0
State Median	12	9	11	12

**Legend:** County (blue diamond) State Median (pink square) Standard (cyan triangle)

Note: Jury Management data is provided by the clerk of court for each county or the circuit court administrator. This data is self reported through the jury management reports, and the accuracy, validity, and reliability of this data can not be confirmed

Summoning Yield - 5 Year Trend

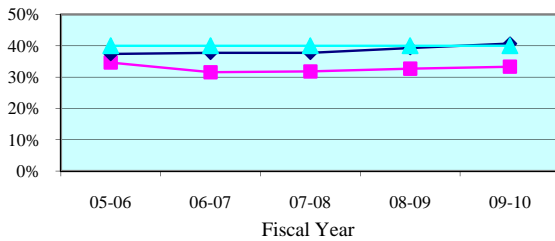

Summoning Yield - Quarterly Data

Quarterly Summoning Yield	Jul-Sep 2009	Oct-Dec 2009	Jan-Mar 2010	Apr-Jun 2010
Fifteenth Circuit	32.3%	33.0%	34.5%	33.3%
Circuit Median	39.1%	40.2%	41.6%	40.3%

Juror Days Per Trial - 5 Year Trend

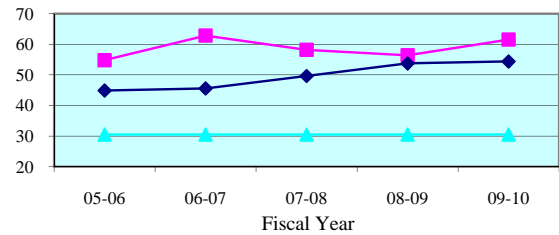

Juror Days Per Trial - Quarterly Data

Quarterly JDPT	Jul-Sep 2009	Oct-Dec 2009	Jan-Mar 2010	Apr-Jun 2010
Fifteenth Circuit	64.0	61.0	63.2	58.1
Circuit Median	54.7	51.2	52.9	54.3

People Brought In Per Trial - 5 Year Trend

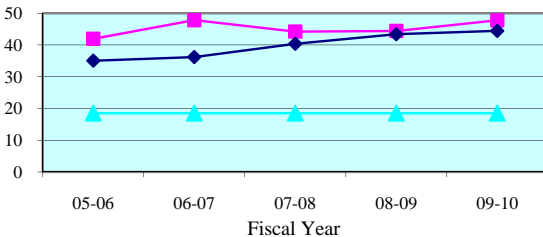

People Brought In Per Trial - Quarterly Data

Quarterly PBI	Jul-Sep 2009	Oct-Dec 2009	Jan-Mar 2010	Apr-Jun 2010
Fifteenth Circuit	48.2	50.2	46.7	46.5
Circuit Median	43.7	40.3	43.0	44.3

Percent to Voir Dire - 5 Year Trend

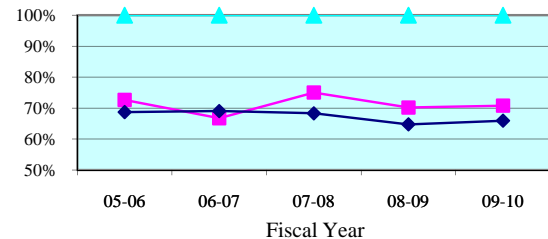

Percent to Voir Dire - Quarterly Data

Quarterly Percent to Voir Dire	Jul-Sep 2009	Oct-Dec 2009	Jan-Mar 2010	Apr-Jun 2010
Fifteenth Circuit	71.4%	64.4%	72.0%	74.3%
Circuit Median	64.9%	64.8%	64.8%	65.8%

Average Panel Size - 5 Year Trend

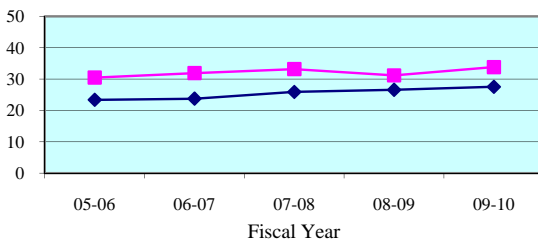

Average Panel Size - Quarterly Data

Quarterly Average Panel Size	Jul-Sep 2009	Oct-Dec 2009	Jan-Mar 2010	Apr-Jun 2010
Fifteenth Circuit	34.4	32.4	33.6	34.5
Circuit Median	26.9	27.3	26.7	29.0

Number of Trials - 5 Year Trend

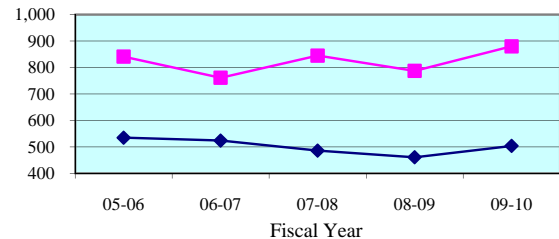

Number of Trials (6 + 12 Person) - Quarterly Data

Quarterly (6 + 12 Person)	Jul-Sep 2009	Oct-Dec 2009	Jan-Mar 2010	Apr-Jun 2010
Fifteenth Circuit	224	182	232	242
Circuit Median	128	112	130	132

**Legend:**      Circuit      Circuit Median      Standard     

Note: Jury Management data is provided by the clerk of court for each county or the circuit court administrator. This data is self reported through the jury management reports, and the accuracy, validity, and reliability of this data can not be confirmed by OSCA staff.

Summoning Yield - 5 Year Trend

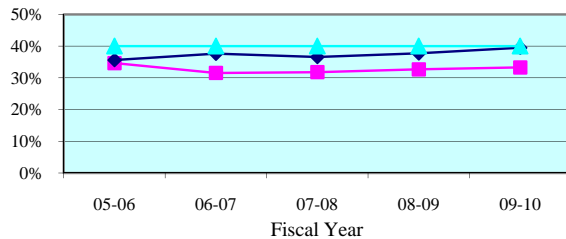

Summoning Yield - Quarterly Data

Quarterly Summoning Yield	Jul-Sep 2009	Oct-Dec 2009	Jan-Mar 2010	Apr-Jun 2010
Palm Beach	32.3%	33.0%	34.5%	33.3%
State Median	38.0%	39.2%	40.7%	38.5%

Juror Days Per Trial - 5 Year Trend

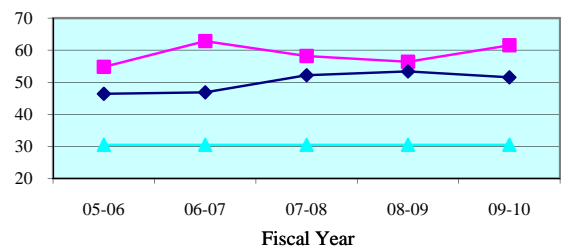

Juror Days Per Trial - Quarterly Data

Quarterly JDPT	Jul-Sep 2009	Oct-Dec 2009	Jan-Mar 2010	Apr-Jun 2010
Palm Beach	64.0	61.0	63.2	58.1
State Median	48.2	49.3	53.3	51.7

People Brought In Per Trial - 5 Year Trend

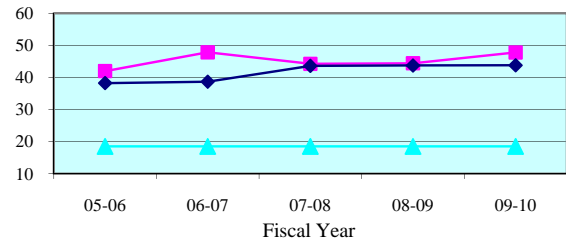

People Brought In Per Trial - Quarterly Data

Quarterly PBI	Jul-Sep 2009	Oct-Dec 2009	Jan-Mar 2010	Apr-Jun 2010
Palm Beach	48.2	50.2	46.7	46.5
State Median	38.0	39.6	45.1	42.9

Percent to Voir Dire - 5 Year Trend

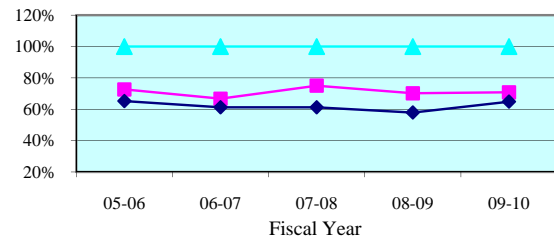

Percent to Voir Dire - Quarterly Data

Quarterly Percent to Voir Dire	Jul-Sep 2009	Oct-Dec 2009	Jan-Mar 2010	Apr-Jun 2010
Palm Beach	71.4%	64.4%	72.0%	74.3%
State Median	59.7%	58.9%	61.3%	69.2%

Average Panel Size - 5 Year Trend

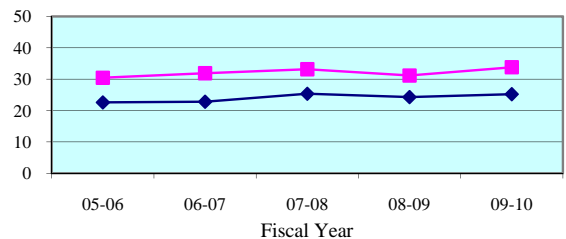

Average Panel Size - Quarterly Data

Quarterly Average Panel Size	Jul-Sep 2009	Oct-Dec 2009	Jan-Mar 2010	Apr-Jun 2010
Palm Beach	34.4	32.4	33.6	34.5
State Median	24.1	25.0	24.8	26.5

Number of Trials - 5 Year Trend

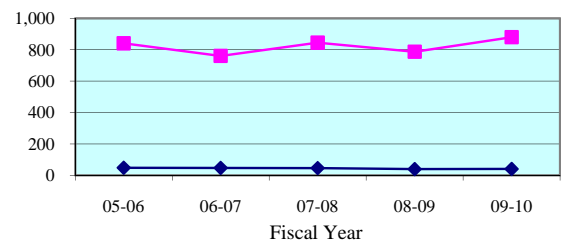

Number of Trials (6 + 12 Person) - Quarterly Data

Quarterly (6 + 12 Person)	Jul-Sep 2009	Oct-Dec 2009	Jan-Mar 2010	Apr-Jun 2010
Palm Beach	224	182	232	242
State Median	12	9	11	12

**Legend:** County (blue line with diamonds) State Median (pink line with squares) Standard (cyan line with triangles)

Note: Jury Management data is provided by the clerk of court for each county or the circuit court administrator. This data is self reported through the jury management reports, and the accuracy, validity, and reliability of this data can not be confirmed

Summoning Yield - 5 Year Trend

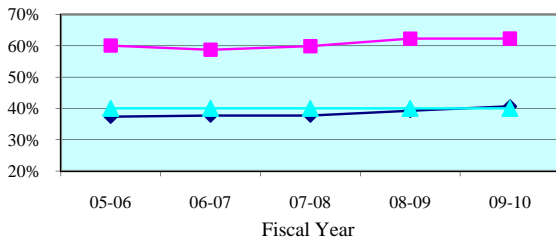

Summoning Yield - Quarterly Data

Quarterly Summoning Yield	Jul-Sep 2009	Oct-Dec 2009	Jan-Mar 2010	Apr-Jun 2010
Sixteenth Circuit	62.7%	64.1%	64.5%	58.3%
Circuit Median	39.1%	40.2%	41.6%	40.3%

Juror Days Per Trial - 5 Year Trend

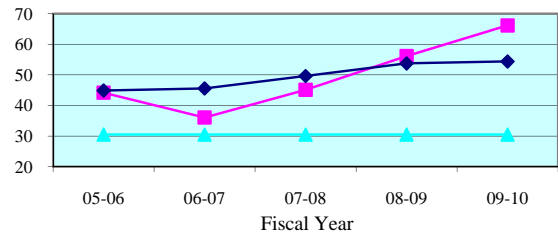

Juror Days Per Trial - Quarterly Data

Quarterly JDPT	Jul-Sep 2009	Oct-Dec 2009	Jan-Mar 2010	Apr-Jun 2010
Sixteenth Circuit	71.7	53.0	80.1	68.4
Circuit Median	54.7	51.2	52.9	54.3

People Brought In Per Trial - 5 Year Trend

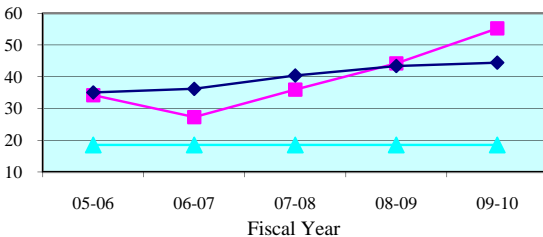

People Brought In Per Trial - Quarterly Data

Quarterly PBI	Jul-Sep 2009	Oct-Dec 2009	Jan-Mar 2010	Apr-Jun 2010
Sixteenth Circuit	57.4	42.8	71.9	57.5
Circuit Median	43.7	40.3	43.0	44.3

Percent to Voir Dire - 5 Year Trend

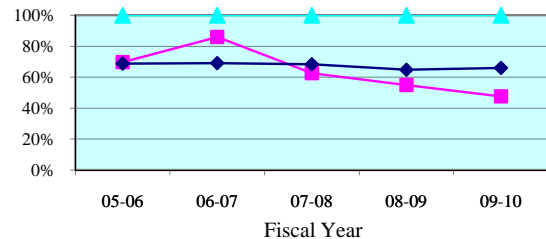

Percent to Voir Dire - Quarterly Data

Quarterly Percent to Voir Dire	Jul-Sep 2009	Oct-Dec 2009	Jan-Mar 2010	Apr-Jun 2010
Sixteenth Circuit	53.0%	51.5%	34.3%	53.0%
Circuit Median	64.9%	64.8%	64.8%	65.8%

Average Panel Size - 5 Year Trend

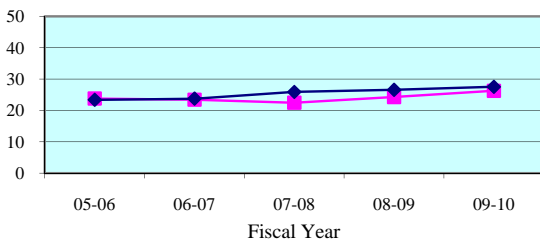

Average Panel Size - Quarterly Data

Quarterly Average Panel Size	Jul-Sep 2009	Oct-Dec 2009	Jan-Mar 2010	Apr-Jun 2010
Sixteenth Circuit	30.4	22.0	24.6	30.5
Circuit Median	26.9	27.3	26.7	29.0

Number of Trials - 5 Year Trend

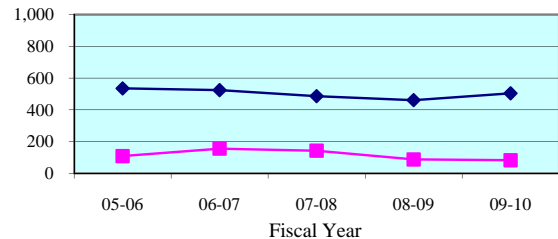

Number of Trials (6 + 12 Person) - Quarterly Data

Quarterly (6 + 12 Person)	Jul-Sep 2009	Oct-Dec 2009	Jan-Mar 2010	Apr-Jun 2010
Sixteenth Circuit	19	29	17	17
Circuit Median	128	112	130	132

**Legend:**      Circuit      Circuit Median      Standard     

Note: Jury Management data is provided by the clerk of court for each county or the circuit court administrator. This data is self reported through the jury management reports, and the accuracy, validity, and reliability of this data can not be confirmed by OSCA staff.

Summoning Yield - 5 Year Trend

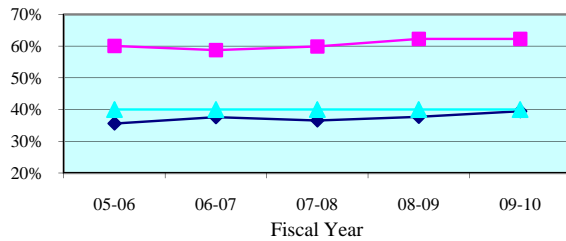

Summoning Yield - Quarterly Data

Quarterly Summoning Yield	Jul-Sep 2009	Oct-Dec 2009	Jan-Mar 2010	Apr-Jun 2010
Monroe	62.7%	64.1%	64.5%	58.3%
State Median	38.0%	39.2%	40.7%	38.5%

Juror Days Per Trial - 5 Year Trend

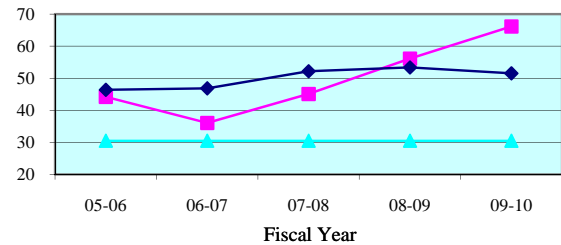

Juror Days Per Trial - Quarterly Data

Quarterly JDPT	Jul-Sep 2009	Oct-Dec 2009	Jan-Mar 2010	Apr-Jun 2010
Monroe	71.7	53.0	80.1	68.4
State Median	48.2	49.3	53.3	51.7

People Brought In Per Trial - 5 Year Trend

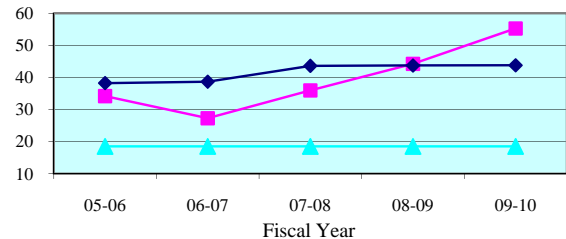

People Brought In Per Trial - Quarterly Data

Quarterly PBI	Jul-Sep 2009	Oct-Dec 2009	Jan-Mar 2010	Apr-Jun 2010
Monroe	57.4	42.8	71.9	57.5
State Median	38.0	39.6	45.1	42.9

Percent to Voir Dire - 5 Year Trend

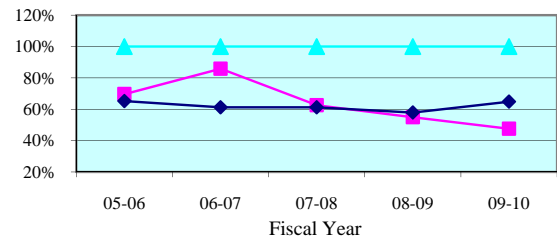

Percent to Voir Dire - Quarterly Data

Quarterly Percent to Voir Dire	Jul-Sep 2009	Oct-Dec 2009	Jan-Mar 2010	Apr-Jun 2010
Monroe	53.0%	51.5%	34.3%	53.0%
State Median	59.7%	58.9%	61.3%	69.2%

Average Panel Size - 5 Year Trend

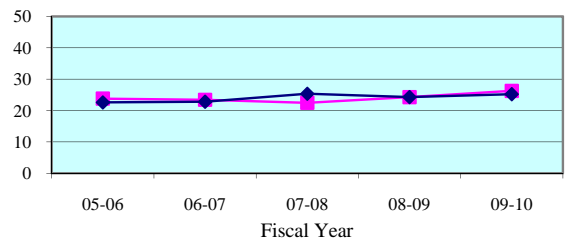

Average Panel Size - Quarterly Data

Quarterly Average Panel Size	Jul-Sep 2009	Oct-Dec 2009	Jan-Mar 2010	Apr-Jun 2010
Monroe	30.4	22.0	24.6	30.5
State Median	24.1	25.0	24.8	26.5

Number of Trials - 5 Year Trend

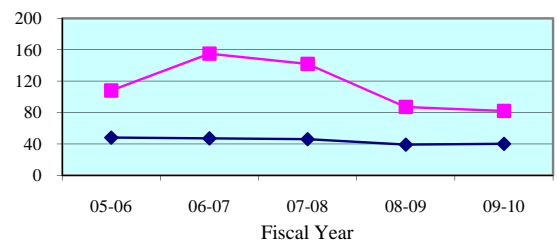

Number of Trials (6 + 12 Person) - Quarterly Data

Quarterly (6 + 12 Person)	Jul-Sep 2009	Oct-Dec 2009	Jan-Mar 2010	Apr-Jun 2010
Monroe	19	29	17	17
State Median	12	9	11	12

**Legend:** County (cyan triangle) State Median (magenta square) Standard (dark blue diamond)

Note: Jury Management data is provided by the clerk of court for each county or the circuit court administrator. This data is self reported through the jury management reports, and the accuracy, validity, and reliability of this data can not be confirmed



### Summoning Yield - 5 Year Trend

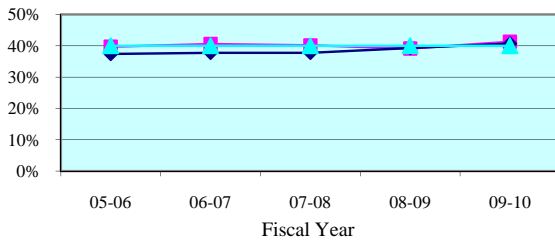

### Summoning Yield - Quarterly Data

Quarterly Summoning Yield	Jul-Sep 2009	Oct-Dec 2009	Jan-Mar 2010	Apr-Jun 2010
Seventeenth Circuit	37.6%	43.4%	42.2%	42.1%
Circuit Median	39.1%	40.2%	41.6%	40.3%

### Juror Days Per Trial - 5 Year Trend

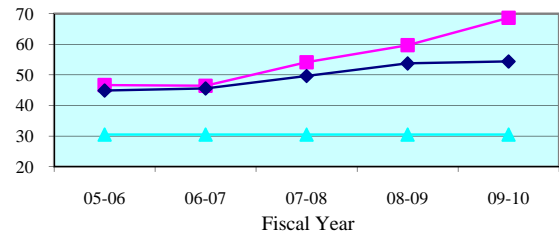

### Juror Days Per Trial - Quarterly Data

Quarterly JDPT	Jul-Sep 2009	Oct-Dec 2009	Jan-Mar 2010	Apr-Jun 2010
Seventeenth Circuit	61.4	76.1	66.3	73.5
Circuit Median	54.7	51.2	52.9	54.3

### People Brought In Per Trial - 5 Year Trend

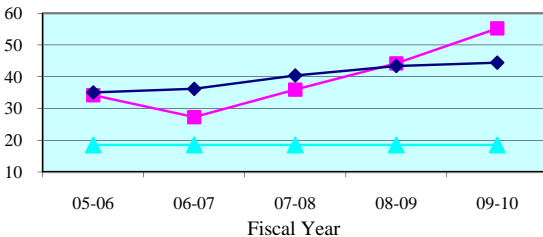

### People Brought In Per Trial - Quarterly Data

Quarterly PBI	Jul-Sep 2009	Oct-Dec 2009	Jan-Mar 2010	Apr-Jun 2010
Seventeenth Circuit	47.3	60.3	52.8	59.9
Circuit Median	43.7	40.3	43.0	44.3

### Percent to Voir Dire - 5 Year Trend

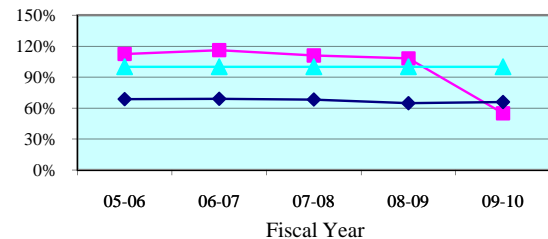

### Percent to Voir Dire - Quarterly Data

Quarterly Percent to Voir Dire	Jul-Sep 2009	Oct-Dec 2009	Jan-Mar 2010	Apr-Jun 2010
Seventeenth Circuit	77.2%	46.7%	52.1%	44.2%
Circuit Median	64.9%	64.8%	64.8%	65.8%

### Average Panel Size - 5 Year Trend

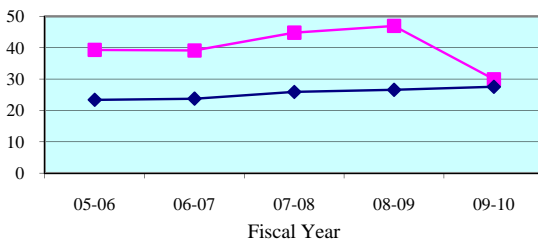

### Average Panel Size - Quarterly Data

Quarterly Average Panel Size	Jul-Sep 2009	Oct-Dec 2009	Jan-Mar 2010	Apr-Jun 2010
Seventeenth Circuit	36.5	28.2	27.5	26.5
Circuit Median	26.9	27.3	26.7	29.0

### Number of Trials - 5 Year Trend

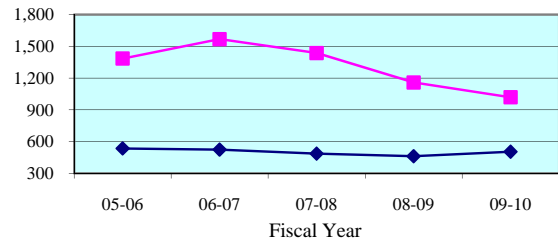

### Number of Trials (6 + 12 Person) - Quarterly Data

Quarterly (6 + 12 Person)	Jul-Sep 2009	Oct-Dec 2009	Jan-Mar 2010	Apr-Jun 2010
Seventeenth Circuit	287	216	284	231
Circuit Median	128	112	130	132

**Legend:** Circuit (blue diamond) Circuit Median (magenta square) Standard (cyan triangle)

Note: Jury Management data is provided by the clerk of court for each county or the circuit court administrator. This data is self reported through the jury management reports, and the accuracy, validity, and reliability of this data can not be confirmed by OSCA staff.

Summoning Yield - 5 Year Trend

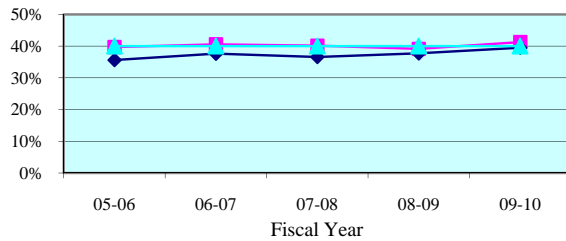

Summoning Yield - Quarterly Data

Quarterly Summoning Yield	Jul-Sep 2009	Oct-Dec 2009	Jan-Mar 2010	Apr-Jun 2010
Broward	37.6%	43.4%	42.2%	42.1%
State Median	38.0%	39.2%	40.7%	38.5%

Juror Days Per Trial - 5 Year Trend

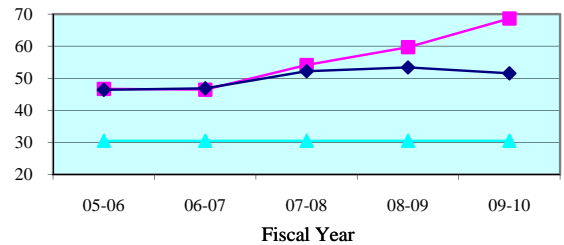

Juror Days Per Trial - Quarterly Data

Quarterly JDPT	Jul-Sep 2009	Oct-Dec 2009	Jan-Mar 2010	Apr-Jun 2010
Broward	61.4	76.1	66.3	73.5
State Median	48.2	49.3	53.3	51.7

People Brought In Per Trial - 5 Year Trend

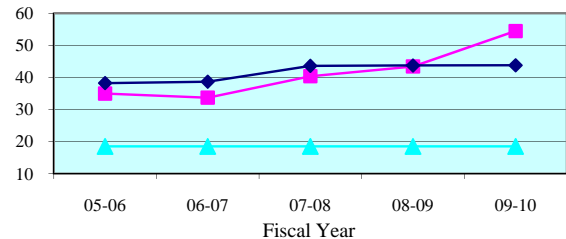

People Brought In Per Trial - Quarterly Data

Quarterly PBI	Jul-Sep 2009	Oct-Dec 2009	Jan-Mar 2010	Apr-Jun 2010
Broward	47.3	60.3	52.8	59.9
State Median	38.0	39.6	45.1	42.9

Percent to Voir Dire - 5 Year Trend

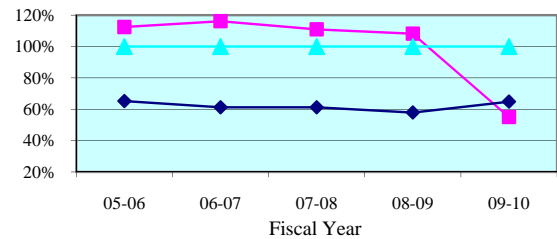

Percent to Voir Dire - Quarterly Data

Quarterly Percent to Voir Dire	Jul-Sep 2009	Oct-Dec 2009	Jan-Mar 2010	Apr-Jun 2010
Broward	77.2%	46.7%	52.1%	44.2%
State Median	59.7%	58.9%	61.3%	69.2%

Average Panel Size - 5 Year Trend

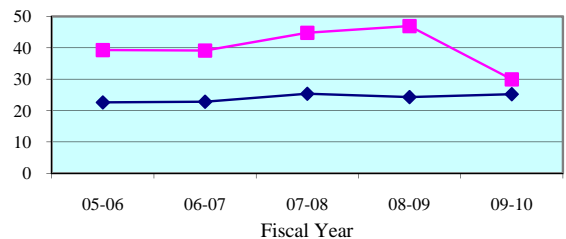

Average Panel Size - Quarterly Data

Quarterly Average Panel Size	Jul-Sep 2009	Oct-Dec 2009	Jan-Mar 2010	Apr-Jun 2010
Broward	36.5	28.2	27.5	26.5
State Median	24.1	25.0	24.8	26.5

Number of Trials - 5 Year Trend

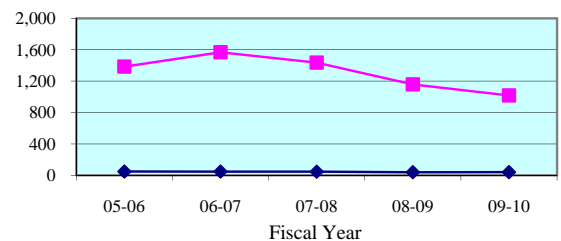

Number of Trials (6 + 12 Person) - Quarterly Data

Quarterly (6 + 12 Person)	Jul-Sep 2009	Oct-Dec 2009	Jan-Mar 2010	Apr-Jun 2010
Broward	287	216	284	231
State Median	12	9	11	12

**Legend:** County (blue diamond) State Median (magenta square) Standard (cyan triangle)

Note: Jury Management data is provided by the clerk of court for each county or the circuit court administrator. This data is self reported through the jury management reports, and the accuracy, validity, and reliability of this data can not be confirmed

Summoning Yield - 5 Year Trend

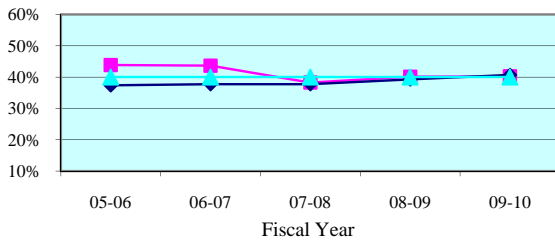

Summoning Yield - Quarterly Data

Quarterly Summoning Yield	Jul-Sep 2009	Oct-Dec 2009	Jan-Mar 2010	Apr-Jun 2010
Eighteenth Circuit	39.5%	40.3%	41.3%	39.9%
Circuit Median	39.1%	40.2%	41.6%	40.3%

Juror Days Per Trial - 5 Year Trend

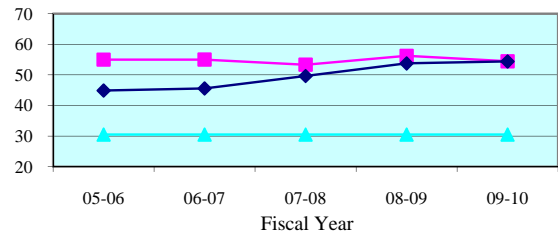

Juror Days Per Trial - Quarterly Data

Quarterly JDPT	Jul-Sep 2009	Oct-Dec 2009	Jan-Mar 2010	Apr-Jun 2010
Eighteenth Circuit	56.9	57.7	52.0	52.2
Circuit Median	54.7	51.2	52.9	54.3

People Brought In Per Trial - 5 Year Trend

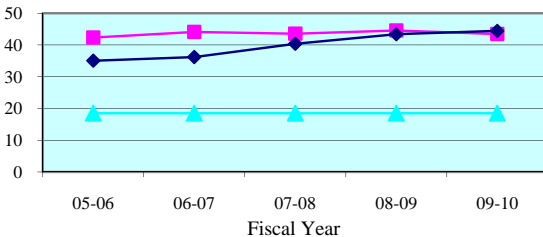

People Brought In Per Trial - Quarterly Data

Quarterly PBI	Jul-Sep 2009	Oct-Dec 2009	Jan-Mar 2010	Apr-Jun 2010
Eighteenth Circuit	44.5	47.7	41.7	41.1
Circuit Median	43.7	40.3	43.0	44.3

Percent to Voir Dire - 5 Year Trend

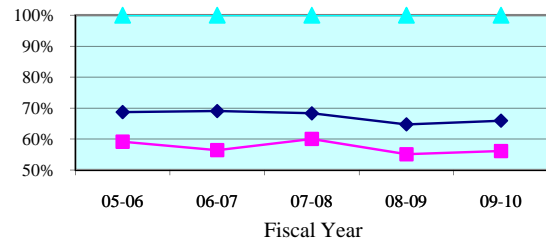

Percent to Voir Dire - Quarterly Data

Quarterly Percent to Voir Dire	Jul-Sep 2009	Oct-Dec 2009	Jan-Mar 2010	Apr-Jun 2010
Eighteenth Circuit	53.6%	50.5%	60.0%	59.5%
Circuit Median	64.9%	64.8%	64.8%	65.8%

Average Panel Size - 5 Year Trend

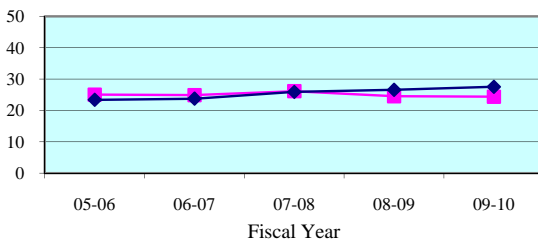

Average Panel Size - Quarterly Data

Quarterly Average Panel Size	Jul-Sep 2009	Oct-Dec 2009	Jan-Mar 2010	Apr-Jun 2010
Eighteenth Circuit	23.9	24.1	25.0	24.4
Circuit Median	26.9	27.3	26.7	29.0

Number of Trials - 5 Year Trend

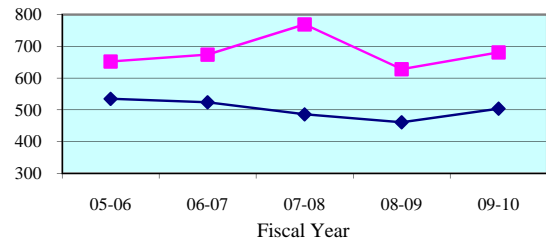

Number of Trials (6 + 12 Person) - Quarterly Data

Quarterly (6 + 12 Person)	Jul-Sep 2009	Oct-Dec 2009	Jan-Mar 2010	Apr-Jun 2010
Eighteenth Circuit	166	140	187	188
Circuit Median	128	112	130	132

**Legend:**      Circuit      Circuit Median      Standard

Note: Jury Management data is provided by the clerk of court for each county or the circuit court administrator. This data is self reported through the jury management reports, and the accuracy, validity, and reliability of this data can not be confirmed by OSCA staff.

Summoning Yield - 5 Year Trend

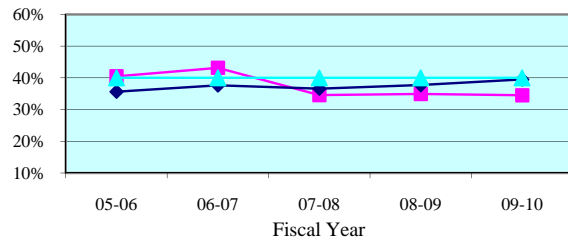

Summoning Yield - Quarterly Data

Quarterly Summoning Yield	Jul-Sep 2009	Oct-Dec 2009	Jan-Mar 2010	Apr-Jun 2010
Brevard	34.1%	33.6%	36.6%	33.7%
State Median	38.0%	39.2%	40.7%	38.5%

Juror Days Per Trial - 5 Year Trend

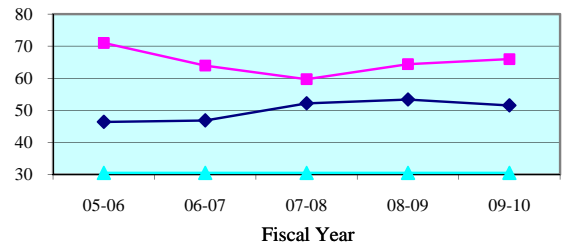

Juror Days Per Trial - Quarterly Data

Quarterly JDPT	Jul-Sep 2009	Oct-Dec 2009	Jan-Mar 2010	Apr-Jun 2010
Brevard	68.0	71.7	63.9	61.9
State Median	48.2	49.3	53.3	51.7

People Brought In Per Trial - 5 Year Trend

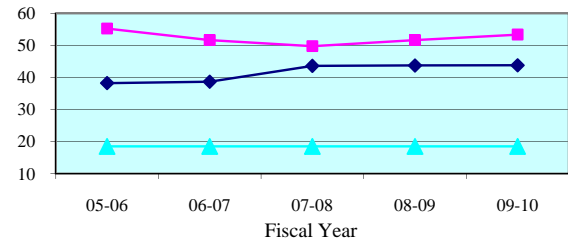

People Brought In Per Trial - Quarterly Data

Quarterly PBI	Jul-Sep 2009	Oct-Dec 2009	Jan-Mar 2010	Apr-Jun 2010
Brevard	53.4	59.2	52.6	49.6
State Median	38.0	39.6	45.1	42.9

Percent to Voir Dire - 5 Year Trend

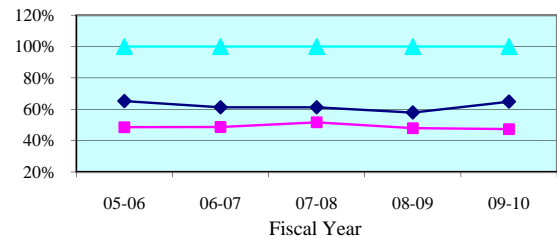

Percent to Voir Dire - Quarterly Data

Quarterly Percent to Voir Dire	Jul-Sep 2009	Oct-Dec 2009	Jan-Mar 2010	Apr-Jun 2010
Brevard	49.7%	43.1%	47.9%	48.2%
State Median	59.7%	58.9%	61.3%	69.2%

Average Panel Size - 5 Year Trend

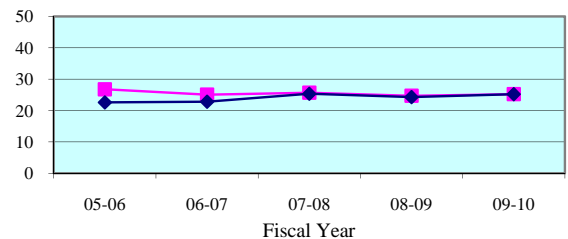

Average Panel Size - Quarterly Data

Quarterly Average Panel Size	Jul-Sep 2009	Oct-Dec 2009	Jan-Mar 2010	Apr-Jun 2010
Brevard	26.5	25.5	25.2	23.9
State Median	24.1	25.0	24.8	26.5

Number of Trials - 5 Year Trend

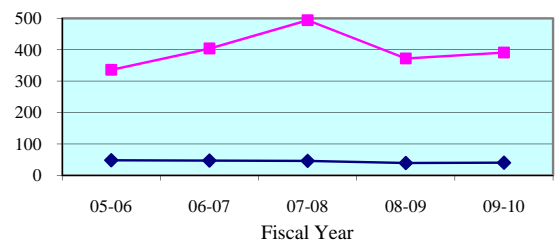

Number of Trials (6 + 12 Person) - Quarterly Data

Quarterly (6 + 12 Person)	Jul-Sep 2009	Oct-Dec 2009	Jan-Mar 2010	Apr-Jun 2010
Brevard	98	81	103	109
State Median	12	9	11	12

**Legend:** County (blue diamond) State Median (magenta square) Standard (cyan triangle)

Note: Jury Management data is provided by the clerk of court for each county or the circuit court administrator. This data is self reported through the jury management reports, and the accuracy, validity, and reliability of this data can not be confirmed

Summoning Yield - 5 Year Trend

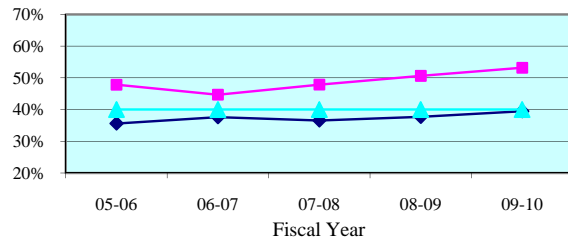

Summoning Yield - Quarterly Data

Quarterly Summoning Yield	Jul-Sep 2009	Oct-Dec 2009	Jan-Mar 2010	Apr-Jun 2010
Seminole	52.3%	56.4%	51.1%	53.2%
State Median	38.0%	39.2%	40.7%	38.5%

Juror Days Per Trial - 5 Year Trend

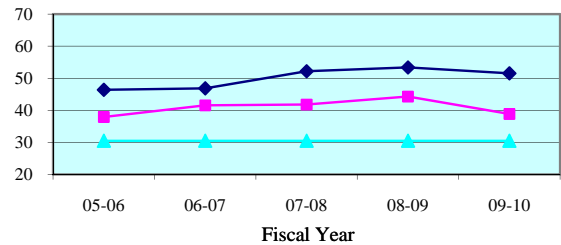

Juror Days Per Trial - Quarterly Data

Quarterly JDPT	Jul-Sep 2009	Oct-Dec 2009	Jan-Mar 2010	Apr-Jun 2010
Seminole	41.0	38.5	37.4	38.8
State Median	48.2	49.3	53.3	51.7

People Brought In Per Trial - 5 Year Trend

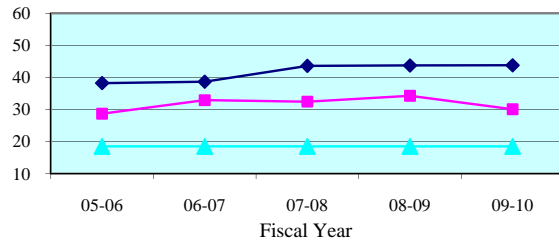

People Brought In Per Trial - Quarterly Data

Quarterly PBI	Jul-Sep 2009	Oct-Dec 2009	Jan-Mar 2010	Apr-Jun 2010
Seminole	31.6	31.8	28.3	29.3
State Median	38.0	39.6	45.1	42.9

Percent to Voir Dire - 5 Year Trend

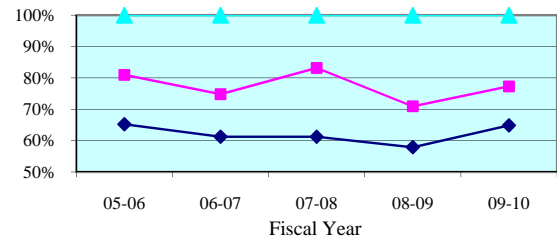

Percent to Voir Dire - Quarterly Data

Quarterly Percent to Voir Dire	Jul-Sep 2009	Oct-Dec 2009	Jan-Mar 2010	Apr-Jun 2010
Seminole	63.3%	69.6%	87.6%	85.9%
State Median	59.7%	58.9%	61.3%	69.2%

Average Panel Size - 5 Year Trend

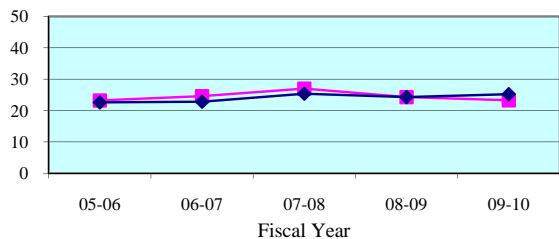

Average Panel Size - Quarterly Data

Quarterly Average Panel Size	Jul-Sep 2009	Oct-Dec 2009	Jan-Mar 2010	Apr-Jun 2010
Seminole	20.0	22.2	24.8	25.2
State Median	24.1	25.0	24.8	26.5

Number of Trials - 5 Year Trend

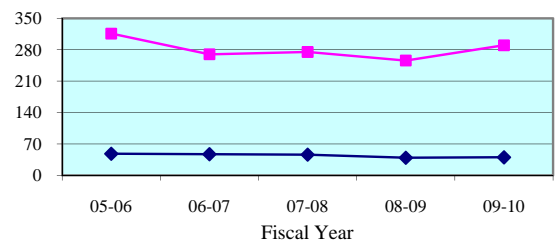

Number of Trials (6 + 12 Person) - Quarterly Data

Quarterly (6 + 12 Person)	Jul-Sep 2009	Oct-Dec 2009	Jan-Mar 2010	Apr-Jun 2010
Seminole	68	59	84	79
State Median	12	9	11	12

**Legend:** County (blue diamond) State Median (magenta square) Standard (cyan triangle)

Note: Jury Management data is provided by the clerk of court for each county or the circuit court administrator. This data is self reported through the jury management reports, and the accuracy, validity, and reliability of this data can not be confirmed

### Summoning Yield - 5 Year Trend

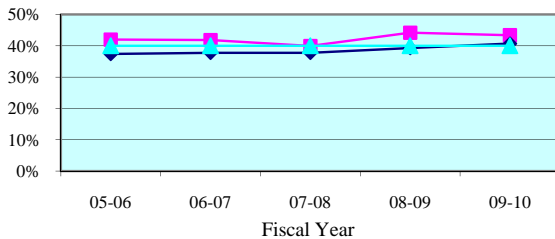

### Summoning Yield - Quarterly Data

Quarterly Summoning Yield	Jul-Sep 2009	Oct-Dec 2009	Jan-Mar 2010	Apr-Jun 2010
Nineteenth Circuit	42.6%	44.0%	44.8%	42.0%
Circuit Median	39.1%	40.2%	41.6%	40.3%

### Juror Days Per Trial - 5 Year Trend

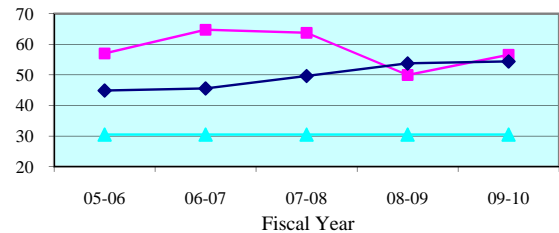

### Juror Days Per Trial - Quarterly Data

Quarterly JDPT	Jul-Sep 2009	Oct-Dec 2009	Jan-Mar 2010	Apr-Jun 2010
Nineteenth Circuit	64.1	43.3	53.4	69.2
Circuit Median	54.7	51.2	52.9	54.3

### People Brought In Per Trial - 5 Year Trend

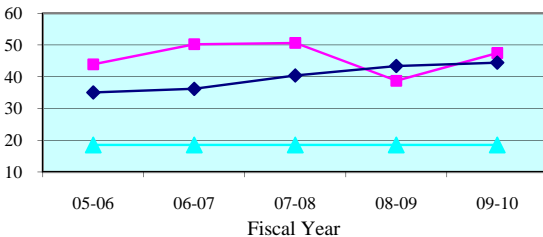

### People Brought In Per Trial - Quarterly Data

Quarterly PBI	Jul-Sep 2009	Oct-Dec 2009	Jan-Mar 2010	Apr-Jun 2010
Nineteenth Circuit	52.8	37.4	46.2	56.1
Circuit Median	43.7	40.3	43.0	44.3

### Percent to Voir Dire - 5 Year Trend

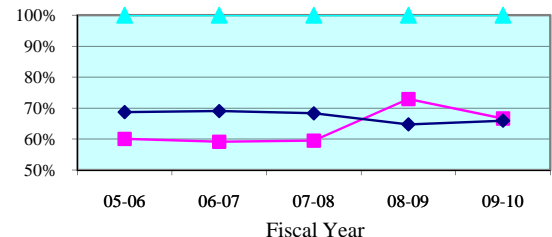

### Percent to Voir Dire - Quarterly Data

Quarterly Percent to Voir Dire	Jul-Sep 2009	Oct-Dec 2009	Jan-Mar 2010	Apr-Jun 2010
Nineteenth Circuit	63.0%	73.9%	64.8%	66.0%
Circuit Median	64.9%	64.8%	64.8%	65.8%

### Average Panel Size - 5 Year Trend

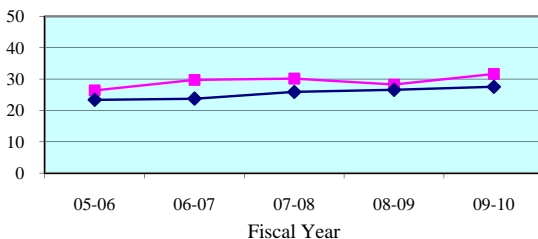

### Average Panel Size - Quarterly Data

Quarterly Average Panel Size	Jul-Sep 2009	Oct-Dec 2009	Jan-Mar 2010	Apr-Jun 2010
Nineteenth Circuit	33.3	27.7	30.0	37.0
Circuit Median	26.9	27.3	26.7	29.0

### Number of Trials - 5 Year Trend

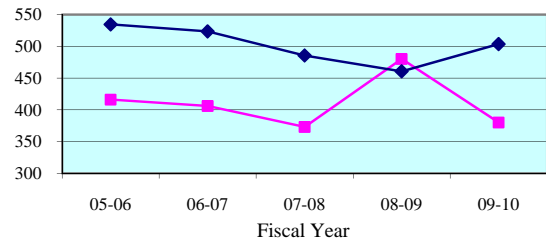

### Number of Trials (6 + 12 Person) - Quarterly Data

Quarterly (6 + 12 Person)	Jul-Sep 2009	Oct-Dec 2009	Jan-Mar 2010	Apr-Jun 2010
Nineteenth Circuit	85	105	105	85
Circuit Median	128	112	130	132

**Legend:** Circuit (magenta square) Circuit Median (dark blue diamond) Standard (cyan triangle)

Note: Jury Management data is provided by the clerk of court for each county or the circuit court administrator. This data is self reported through the jury management reports, and the accuracy, validity, and reliability of this data can not be confirmed by OSCA staff.

Summoning Yield - 5 Year Trend

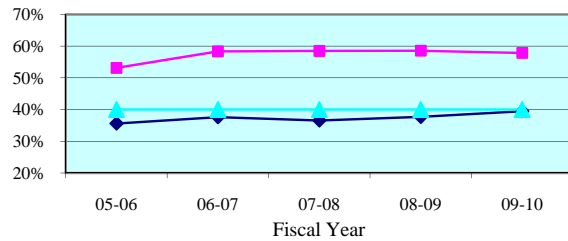

Summoning Yield - Quarterly Data

Quarterly Summoning Yield	Jul-Sep 2009	Oct-Dec 2009	Jan-Mar 2010	Apr-Jun 2010
Indian River	55.2%	55.8%	60.5%	59.2%
State Median	38.0%	39.2%	40.7%	38.5%

Juror Days Per Trial - 5 Year Trend

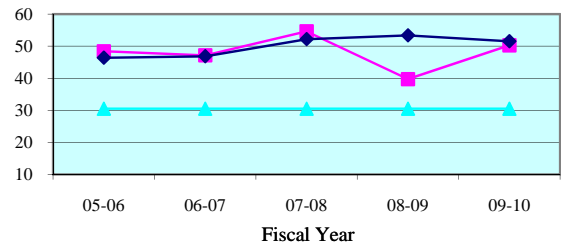

Juror Days Per Trial - Quarterly Data

Quarterly JDPT	Jul-Sep 2009	Oct-Dec 2009	Jan-Mar 2010	Apr-Jun 2010
Indian River	61.7	37.7	38.8	79.0
State Median	48.2	49.3	53.3	51.7

People Brought In Per Trial - 5 Year Trend

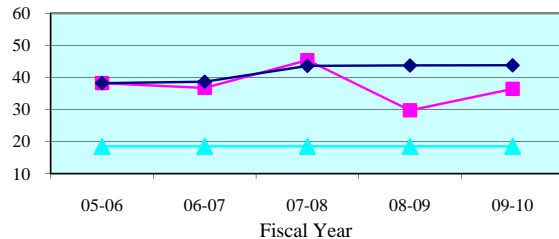

People Brought In Per Trial - Quarterly Data

Quarterly PBI	Jul-Sep 2009	Oct-Dec 2009	Jan-Mar 2010	Apr-Jun 2010
Indian River	47.0	28.6	28.8	51.5
State Median	38.0	39.6	45.1	42.9

Percent to Voir Dire - 5 Year Trend

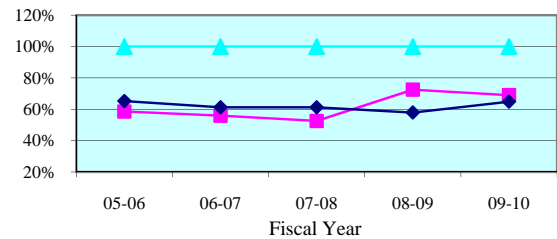

Percent to Voir Dire - Quarterly Data

Quarterly Percent to Voir Dire	Jul-Sep 2009	Oct-Dec 2009	Jan-Mar 2010	Apr-Jun 2010
Indian River	55.2%	70.9%	74.5%	75.0%
State Median	59.7%	58.9%	61.3%	69.2%

Average Panel Size - 5 Year Trend

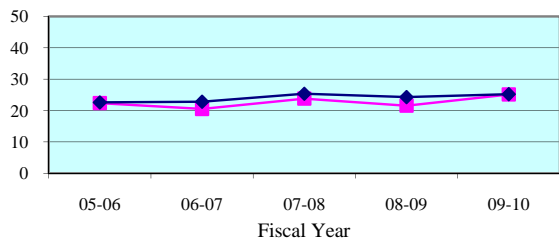

Average Panel Size - Quarterly Data

Quarterly Average Panel Size	Jul-Sep 2009	Oct-Dec 2009	Jan-Mar 2010	Apr-Jun 2010
Indian River	26.0	20.3	21.5	38.6
State Median	24.1	25.0	24.8	26.5

Number of Trials - 5 Year Trend

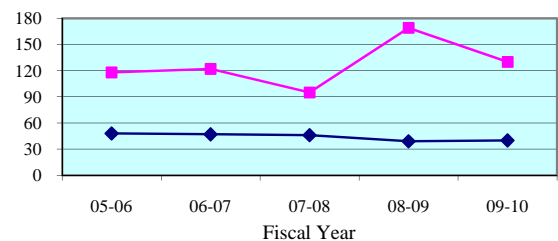

Number of Trials (6 + 12 Person) - Quarterly Data

Quarterly (6 + 12 Person)	Jul-Sep 2009	Oct-Dec 2009	Jan-Mar 2010	Apr-Jun 2010
Indian River	25	40	41	24
State Median	12	9	11	12

**Legend:** County (blue diamond) State Median (pink square) Standard (cyan triangle)

Note: Jury Management data is provided by the clerk of court for each county or the circuit court administrator. This data is self reported through the jury management reports, and the accuracy, validity, and reliability of this data can not be confirmed

Summoning Yield - 5 Year Trend

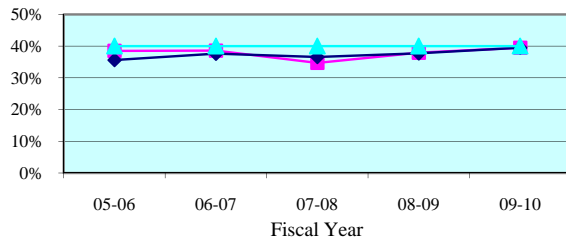

Summoning Yield - Quarterly Data

Quarterly Summoning Yield	Jul-Sep 2009	Oct-Dec 2009	Jan-Mar 2010	Apr-Jun 2010
Martin	40.3%	41.0%	40.4%	36.5%
State Median	38.0%	39.2%	40.7%	38.5%

Juror Days Per Trial - 5 Year Trend

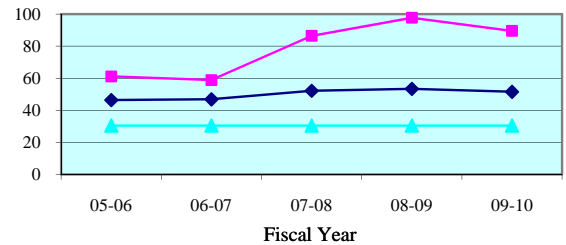

Juror Days Per Trial - Quarterly Data

Quarterly JDPT	Jul-Sep 2009	Oct-Dec 2009	Jan-Mar 2010	Apr-Jun 2010
Martin	99.7	77.0	98.0	87.3
State Median	48.2	49.3	53.3	51.7

People Brought In Per Trial - 5 Year Trend

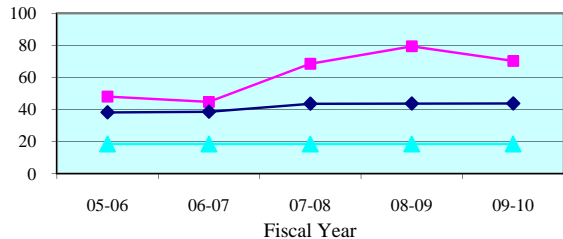

People Brought In Per Trial - Quarterly Data

Quarterly PBI	Jul-Sep 2009	Oct-Dec 2009	Jan-Mar 2010	Apr-Jun 2010
Martin	70.1	64.5	84.7	64.6
State Median	38.0	39.6	45.1	42.9

Percent to Voir Dire - 5 Year Trend

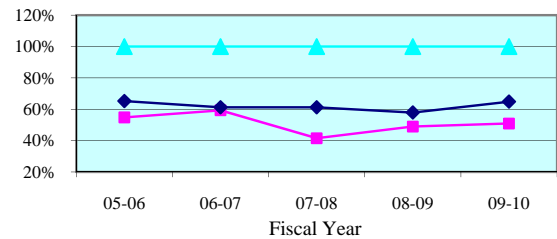

Percent to Voir Dire - Quarterly Data

Quarterly Percent to Voir Dire	Jul-Sep 2009	Oct-Dec 2009	Jan-Mar 2010	Apr-Jun 2010
Martin	47.4%	57.8%	35.5%	63.0%
State Median	59.7%	58.9%	61.3%	69.2%

Average Panel Size - 5 Year Trend

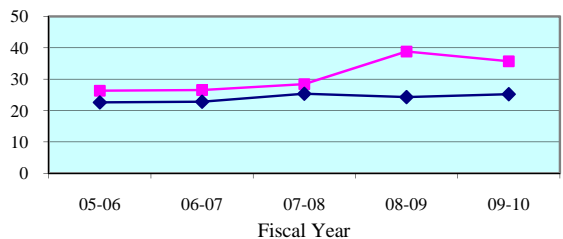

Average Panel Size - Quarterly Data

Quarterly Average Panel Size	Jul-Sep 2009	Oct-Dec 2009	Jan-Mar 2010	Apr-Jun 2010
Martin	33.3	37.3	30.1	40.7
State Median	24.1	25.0	24.8	26.5

Number of Trials - 5 Year Trend

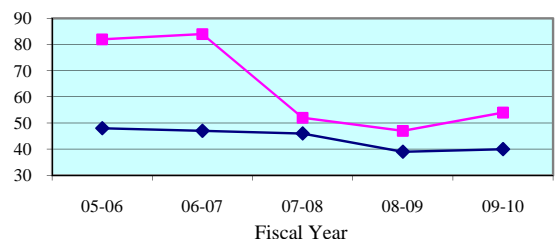

Number of Trials (6 + 12 Person) - Quarterly Data

Quarterly (6 + 12 Person)	Jul-Sep 2009	Oct-Dec 2009	Jan-Mar 2010	Apr-Jun 2010
Martin	12	15	12	15
State Median	12	9	11	12

**Legend:** County (blue diamond) State Median (red square) Standard (green triangle)

Note: Jury Management data is provided by the clerk of court for each county or the circuit court administrator. This data is self reported through the jury management reports, and the accuracy, validity, and reliability of this data can not be confirmed



### Summoning Yield - 5 Year Trend

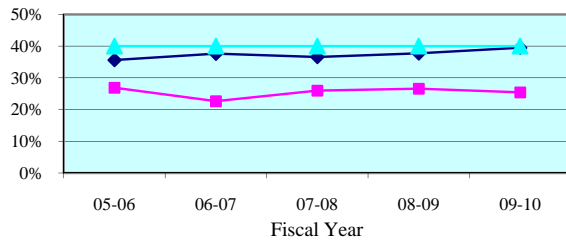

### Summoning Yield - Quarterly Data

Quarterly Summoning Yield	Jul-Sep 2009	Oct-Dec 2009	Jan-Mar 2010	Apr-Jun 2010
Okeechobee	20.5%	27.1%	28.7%	24.9%
State Median	38.0%	39.2%	40.7%	38.5%

### Juror Days Per Trial - 5 Year Trend

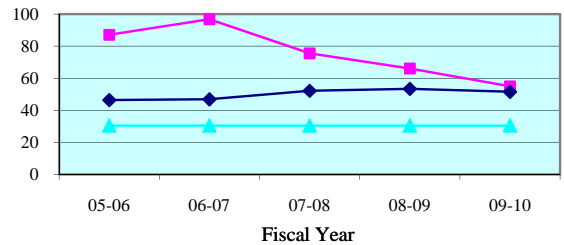

### Juror Days Per Trial - Quarterly Data

Quarterly JDPT	Jul-Sep 2009	Oct-Dec 2009	Jan-Mar 2010	Apr-Jun 2010
Okeechobee	49.4	99.3	56.5	48.3
State Median	48.2	49.3	53.3	51.7

### People Brought In Per Trial - 5 Year Trend

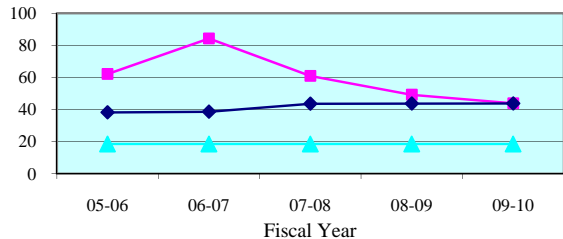

### People Brought In Per Trial - Quarterly Data

Quarterly PBI	Jul-Sep 2009	Oct-Dec 2009	Jan-Mar 2010	Apr-Jun 2010
Okeechobee	39.3	76.0	45.1	39.4
State Median	38.0	39.6	45.1	42.9

### Percent to Voir Dire - 5 Year Trend

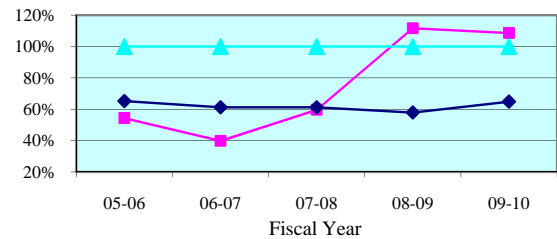

### Percent to Voir Dire - Quarterly Data

Quarterly Percent to Voir Dire	Jul-Sep 2009	Oct-Dec 2009	Jan-Mar 2010	Apr-Jun 2010
Okeechobee	119.7%	79.8%	113.7%	107.2%
State Median	59.7%	58.9%	61.3%	69.2%

### Average Panel Size - 5 Year Trend

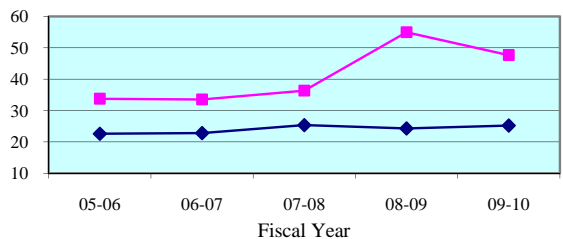

### Average Panel Size - Quarterly Data

Quarterly Average Panel Size	Jul-Sep 2009	Oct-Dec 2009	Jan-Mar 2010	Apr-Jun 2010
Okeechobee	47.0	60.7	51.3	42.2
State Median	24.1	25.0	24.8	26.5

### Number of Trials - 5 Year Trend

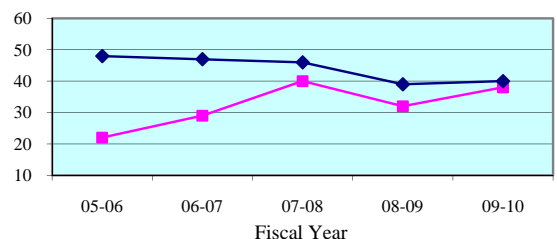

### Number of Trials (6 + 12 Person) - Quarterly Data

Quarterly (6 + 12 Person)	Jul-Sep 2009	Oct-Dec 2009	Jan-Mar 2010	Apr-Jun 2010
Okeechobee	11	3	11	13
State Median	12	9	11	12

**Legend:** County (blue diamond) State Median (magenta square) Standard (cyan triangle)

Note: Jury Management data is provided by the clerk of court for each county or the circuit court administrator. This data is self reported through the jury management reports, and the accuracy, validity, and reliability of this data can not be confirmed

Summoning Yield - 5 Year Trend

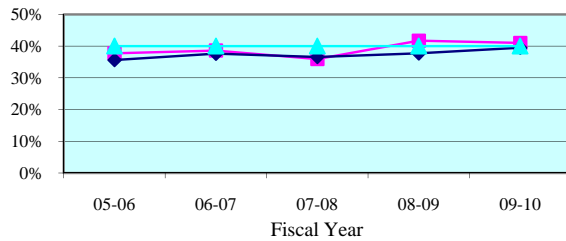

Summoning Yield - Quarterly Data

Quarterly Summoning Yield	Jul-Sep 2009	Oct-Dec 2009	Jan-Mar 2010	Apr-Jun 2010
St. Lucie	43.0%	40.0%	42.1%	38.5%
State Median	38.0%	39.2%	40.7%	38.5%

Juror Days Per Trial - 5 Year Trend

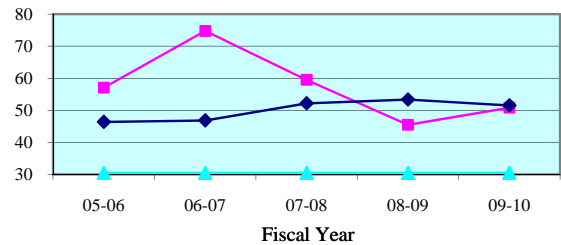

Juror Days Per Trial - Quarterly Data

Quarterly JDPT	Jul-Sep 2009	Oct-Dec 2009	Jan-Mar 2010	Apr-Jun 2010
St. Lucie	58.5	33.9	54.2	62.2
State Median	48.2	49.3	53.3	51.7

People Brought In Per Trial - 5 Year Trend

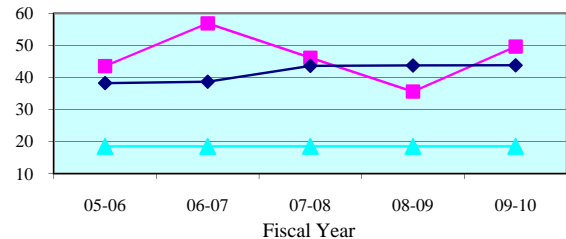

People Brought In Per Trial - Quarterly Data

Quarterly PBI	Jul-Sep 2009	Oct-Dec 2009	Jan-Mar 2010	Apr-Jun 2010
St. Lucie	55.1	33.9	52.7	62.2
State Median	38.0	39.6	45.1	42.9

Percent to Voir Dire - 5 Year Trend

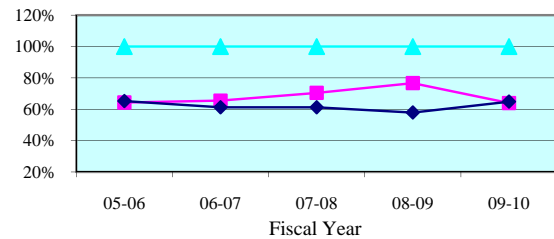

Percent to Voir Dire - Quarterly Data

Quarterly Percent to Voir Dire	Jul-Sep 2009	Oct-Dec 2009	Jan-Mar 2010	Apr-Jun 2010
St. Lucie	62.0%	84.9%	62.1%	51.7%
State Median	59.7%	58.9%	61.3%	69.2%

Average Panel Size - 5 Year Trend

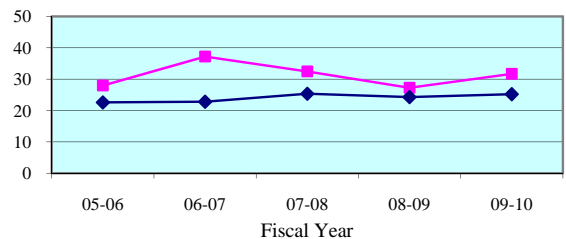

Average Panel Size - Quarterly Data

Quarterly Average Panel Size	Jul-Sep 2009	Oct-Dec 2009	Jan-Mar 2010	Apr-Jun 2010
St. Lucie	34.1	28.7	32.7	32.1
State Median	24.1	25.0	24.8	26.5

Number of Trials - 5 Year Trend

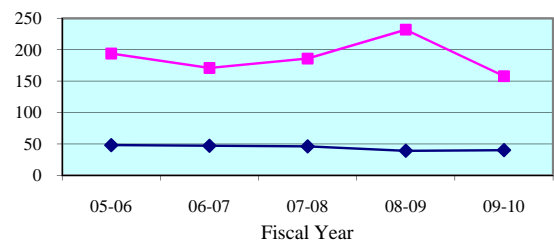

Number of Trials (6 + 12 Person) - Quarterly Data

Quarterly (6 + 12 Person)	Jul-Sep 2009	Oct-Dec 2009	Jan-Mar 2010	Apr-Jun 2010
St. Lucie	37	47	41	33
State Median	12	9	11	12

**Legend:** County (blue line with diamonds) State Median (red line with squares) Standard (green line with triangles)

Note: Jury Management data is provided by the clerk of court for each county or the circuit court administrator. This data is self reported through the jury management reports, and the accuracy, validity, and reliability of this data can not be confirmed

Summoning Yield - 5 Year Trend

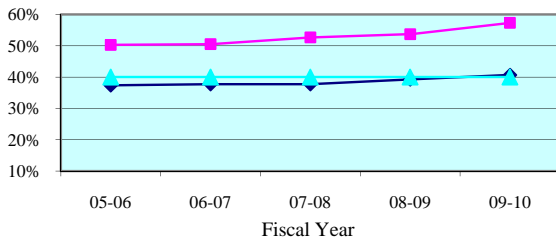

Summoning Yield - Quarterly Data

Quarterly Summoning Yield	Jul-Sep 2009	Oct-Dec 2009	Jan-Mar 2010	Apr-Jun 2010
Twentieth Circuit	54.0%	55.7%	61.6%	57.5%
Circuit Median	39.1%	40.2%	41.6%	40.3%

Juror Days Per Trial - 5 Year Trend

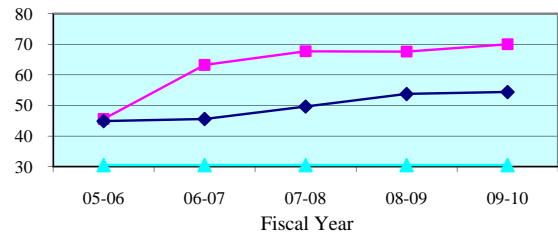

Juror Days Per Trial - Quarterly Data

Quarterly JDPT	Jul-Sep 2009	Oct-Dec 2009	Jan-Mar 2010	Apr-Jun 2010
Twentieth Circuit	58.6	79.3	76.6	69.1
Circuit Median	54.7	51.2	52.9	54.3

People Brought In Per Trial - 5 Year Trend

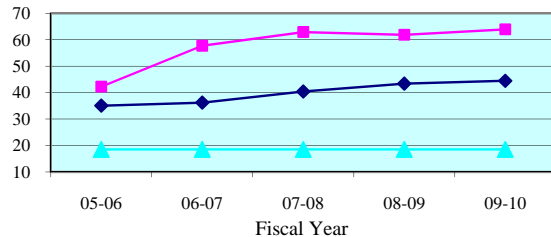

People Brought In Per Trial - Quarterly Data

Quarterly PBI	Jul-Sep 2009	Oct-Dec 2009	Jan-Mar 2010	Apr-Jun 2010
Twentieth Circuit	53.9	72.3	68.9	63.8
Circuit Median	43.7	40.3	43.0	44.3

Percent to Voir Dire - 5 Year Trend

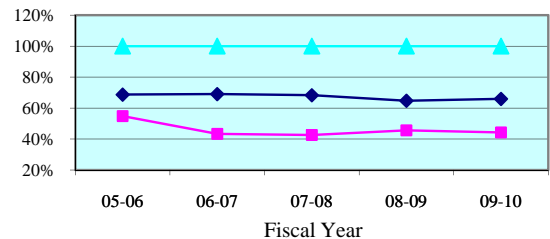

Percent to Voir Dire - Quarterly Data

Quarterly Percent to Voir Dire	Jul-Sep 2009	Oct-Dec 2009	Jan-Mar 2010	Apr-Jun 2010
Twentieth Circuit	50.4%	41.7%	41.4%	44.1%
Circuit Median	64.9%	64.8%	64.8%	65.8%

Average Panel Size - 5 Year Trend

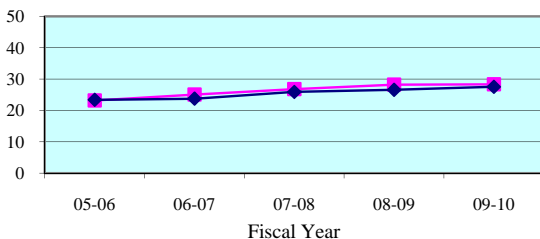

Average Panel Size - Quarterly Data

Quarterly Average Panel Size	Jul-Sep 2009	Oct-Dec 2009	Jan-Mar 2010	Apr-Jun 2010
Twentieth Circuit	27.1	30.1	28.5	28.1
Circuit Median	26.9	27.3	26.7	29.0

Number of Trials - 5 Year Trend

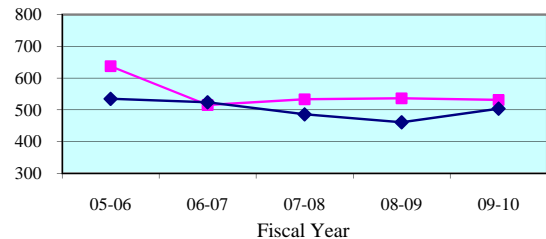

Number of Trials (6 + 12 Person) - Quarterly Data

Quarterly (6 + 12 Person)	Jul-Sep 2009	Oct-Dec 2009	Jan-Mar 2010	Apr-Jun 2010
Twentieth Circuit	153	104	136	138
Circuit Median	128	112	130	132

**Legend:**      Circuit      Circuit Median      Standard     

Note: Jury Management data is provided by the clerk of court for each county or the circuit court administrator. This data is self reported through the jury management reports, and the accuracy, validity, and reliability of this data can not be confirmed by OSCA staff.

Summoning Yield - 5 Year Trend

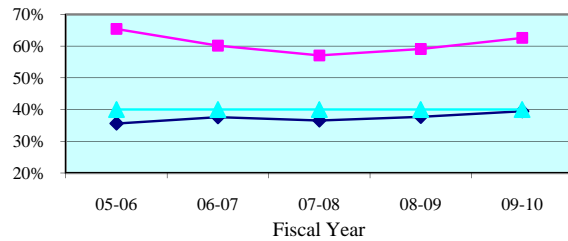

Summoning Yield - Quarterly Data

Quarterly Summoning Yield	Jul-Sep 2009	Oct-Dec 2009	Jan-Mar 2010	Apr-Jun 2010
Charlotte	62.5%	63.7%	63.9%	60.4%
State Median	38.0%	39.2%	40.7%	38.5%

Juror Days Per Trial - 5 Year Trend

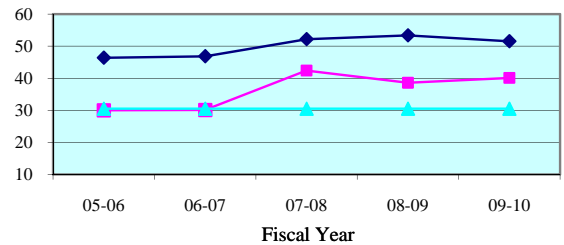

Juror Days Per Trial - Quarterly Data

Quarterly JDPT	Jul-Sep 2009	Oct-Dec 2009	Jan-Mar 2010	Apr-Jun 2010
Charlotte	37.6	36.7	41.4	44.2
State Median	48.2	49.3	53.3	51.7

People Brought In Per Trial - 5 Year Trend

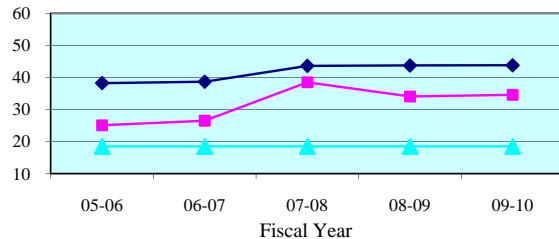

People Brought In Per Trial - Quarterly Data

Quarterly PBI	Jul-Sep 2009	Oct-Dec 2009	Jan-Mar 2010	Apr-Jun 2010
Charlotte	34.0	30.7	35.9	37.6
State Median	38.0	39.6	45.1	42.9

Percent to Voir Dire - 5 Year Trend

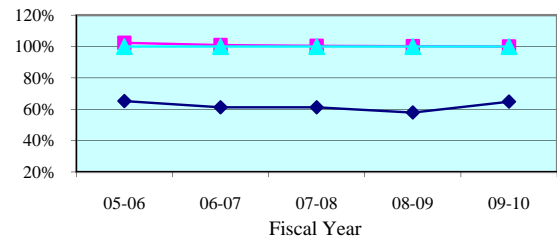

Percent to Voir Dire - Quarterly Data

Quarterly Percent to Voir Dire	Jul-Sep 2009	Oct-Dec 2009	Jan-Mar 2010	Apr-Jun 2010
Charlotte	100.0%	100.0%	100.0%	100.0%
State Median	59.7%	58.9%	61.3%	69.2%

Average Panel Size - 5 Year Trend

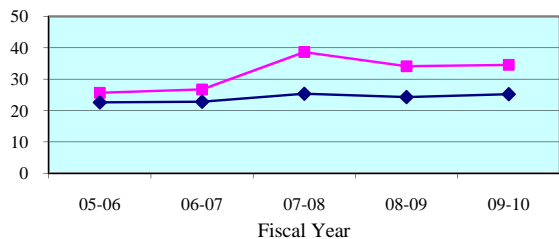

Average Panel Size - Quarterly Data

Quarterly Average Panel Size	Jul-Sep 2009	Oct-Dec 2009	Jan-Mar 2010	Apr-Jun 2010
Charlotte	34.0	30.7	35.9	37.6
State Median	24.1	25.0	24.8	26.5

Number of Trials - 5 Year Trend

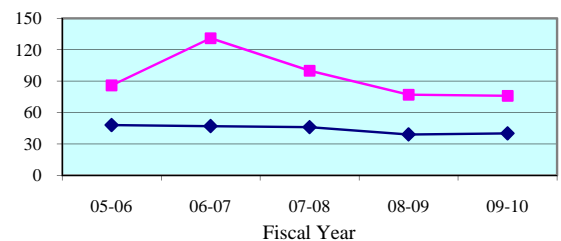

Number of Trials (6 + 12 Person) - Quarterly Data

Quarterly (6 + 12 Person)	Jul-Sep 2009	Oct-Dec 2009	Jan-Mar 2010	Apr-Jun 2010
Charlotte	15	20	22	19
State Median	12	9	11	12

**Legend:** County (blue diamond) State Median (pink square) Standard (cyan triangle)

Note: Jury Management data is provided by the clerk of court for each county or the circuit court administrator. This data is self reported through the jury management reports, and the accuracy, validity, and reliability of this data can not be confirmed

Summoning Yield - 5 Year Trend

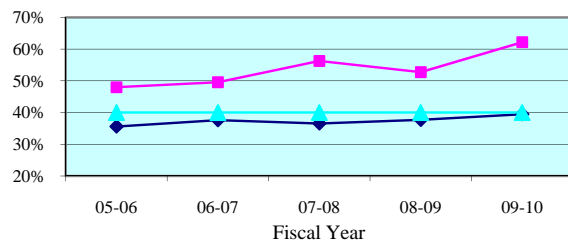

Summoning Yield - Quarterly Data

Quarterly Summoning Yield	Jul-Sep 2009	Oct-Dec 2009	Jan-Mar 2010	Apr-Jun 2010
Collier	50.9%	53.5%	70.2%	72.7%
State Median	38.0%	39.2%	40.7%	38.5%

Juror Days Per Trial - 5 Year Trend

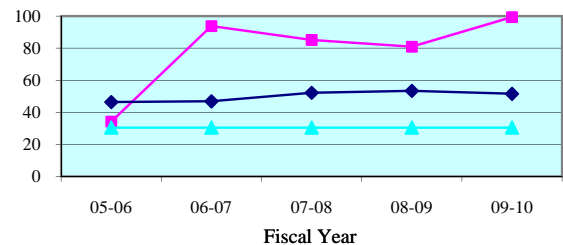

Juror Days Per Trial - Quarterly Data

Quarterly JDPT	Jul-Sep 2009	Oct-Dec 2009	Jan-Mar 2010	Apr-Jun 2010
Collier	88.7	122.6	107.6	87.4
State Median	48.2	49.3	53.3	51.7

People Brought In Per Trial - 5 Year Trend

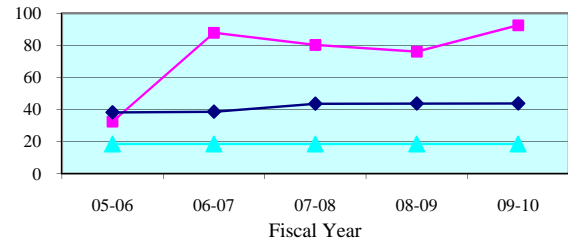

People Brought In Per Trial - Quarterly Data

Quarterly PBI	Jul-Sep 2009	Oct-Dec 2009	Jan-Mar 2010	Apr-Jun 2010
Collier	79.4	117.9	99.9	81.9
State Median	38.0	39.6	45.1	42.9

Percent to Voir Dire - 5 Year Trend

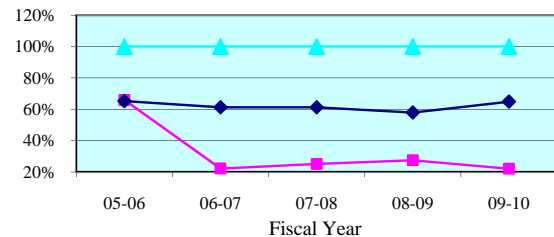

Percent to Voir Dire - Quarterly Data

Quarterly Percent to Voir Dire	Jul-Sep 2009	Oct-Dec 2009	Jan-Mar 2010	Apr-Jun 2010
Collier	26.1%	19.3%	20.8%	22.4%
State Median	59.7%	58.9%	61.3%	69.2%

Average Panel Size - 5 Year Trend

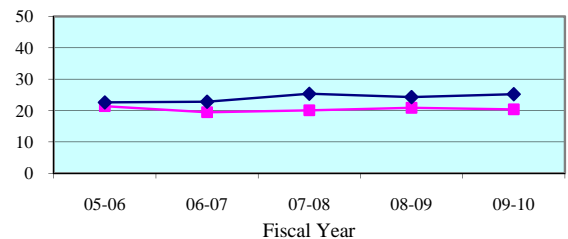

Average Panel Size - Quarterly Data

Quarterly Average Panel Size	Jul-Sep 2009	Oct-Dec 2009	Jan-Mar 2010	Apr-Jun 2010
Collier	20.7	22.7	20.8	18.3
State Median	24.1	25.0	24.8	26.5

Number of Trials - 5 Year Trend

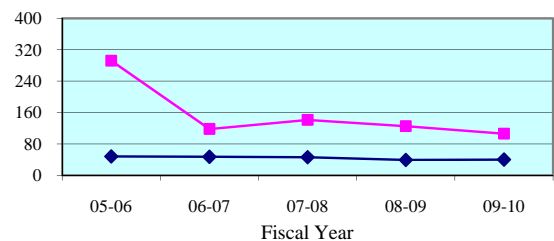

Number of Trials (6 + 12 Person) - Quarterly Data

Quarterly (6 + 12 Person)	Jul-Sep 2009	Oct-Dec 2009	Jan-Mar 2010	Apr-Jun 2010
Collier	27	19	28	32
State Median	12	9	11	12

**Legend:** County (blue diamond) State Median (pink square) Standard (cyan triangle)

Note: Jury Management data is provided by the clerk of court for each county or the circuit court administrator. This data is self reported through the jury management reports, and the accuracy, validity, and reliability of this data can not be confirmed

Summoning Yield - 5 Year Trend

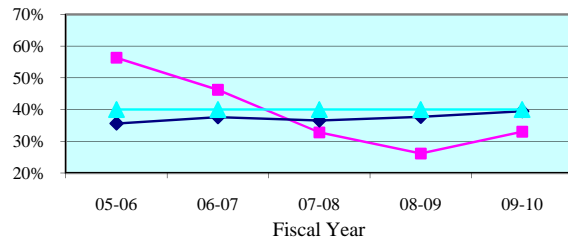

Summoning Yield - Quarterly Data

Quarterly Summoning Yield	Jul-Sep 2009	Oct-Dec 2009	Jan-Mar 2010	Apr-Jun 2010
Glades	20.6%	32.3%	54.3%	23.0%
State Median	38.0%	39.2%	40.7%	38.5%

Juror Days Per Trial - 5 Year Trend

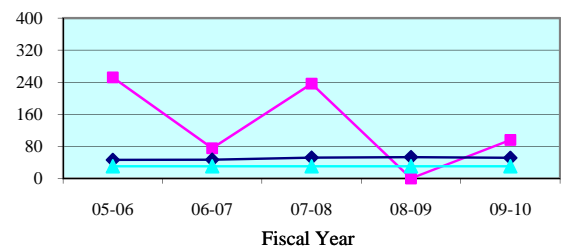

Juror Days Per Trial - Quarterly Data

Quarterly JDPT	Jul-Sep 2009	Oct-Dec 2009	Jan-Mar 2010	Apr-Jun 2010
Glades	0.0	71.5	88.0	85.0
State Median	48.2	49.3	53.3	51.7

People Brought In Per Trial - 5 Year Trend

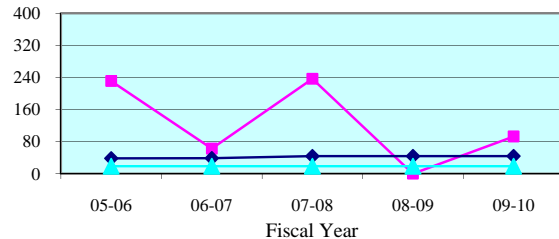

People Brought In Per Trial - Quarterly Data

Quarterly PBI	Jul-Sep 2009	Oct-Dec 2009	Jan-Mar 2010	Apr-Jun 2010
Glades	0.0	71.5	88.0	77.3
State Median	38.0	39.6	45.1	42.9

Percent to Voir Dire - 5 Year Trend

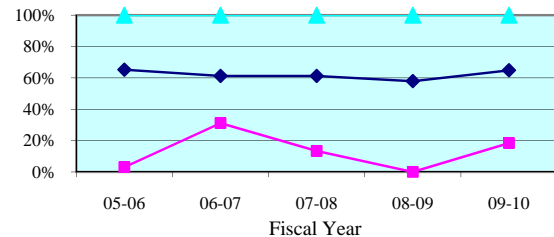

Percent to Voir Dire - Quarterly Data

Quarterly Percent to Voir Dire	Jul-Sep 2009	Oct-Dec 2009	Jan-Mar 2010	Apr-Jun 2010
Glades	0.0%	20.3%	17.0%	25.9%
State Median	59.7%	58.9%	61.3%	69.2%

Average Panel Size - 5 Year Trend

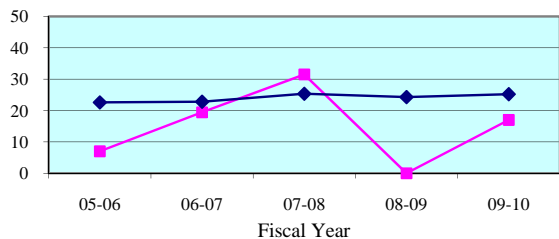

Average Panel Size - Quarterly Data

Quarterly Average Panel Size	Jul-Sep 2009	Oct-Dec 2009	Jan-Mar 2010	Apr-Jun 2010
Glades	0.0	14.5	15.0	20.0
State Median	24.1	25.0	24.8	26.5

Number of Trials - 5 Year Trend

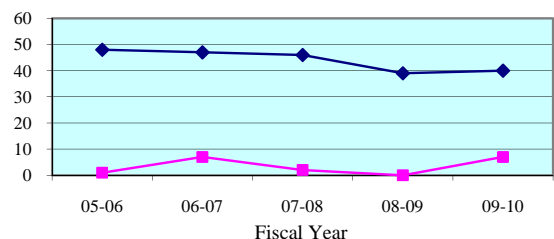

Number of Trials (6 + 12 Person) - Quarterly Data

Quarterly (6 + 12 Person)	Jul-Sep 2009	Oct-Dec 2009	Jan-Mar 2010	Apr-Jun 2010
Glades	0	2	2	3
State Median	12	9	11	12

**Legend:** County (blue diamond) State Median (magenta square) Standard (cyan triangle)

Note: Jury Management data is provided by the clerk of court for each county or the circuit court administrator. This data is self reported through the jury management reports, and the accuracy, validity, and reliability of this data can not be confirmed

Summoning Yield - 5 Year Trend

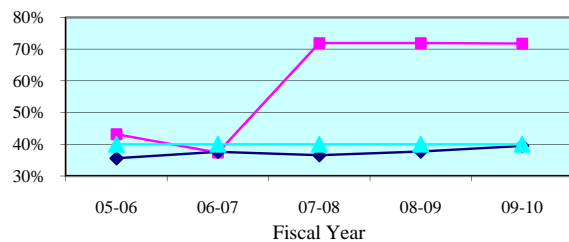

Summoning Yield - Quarterly Data

Quarterly Summoning Yield	Jul-Sep 2009	Oct-Dec 2009	Jan-Mar 2010	Apr-Jun 2010
Hendry	76.0%	64.4%	84.6%	65.3%
State Median	38.0%	39.2%	40.7%	38.5%

Juror Days Per Trial - 5 Year Trend

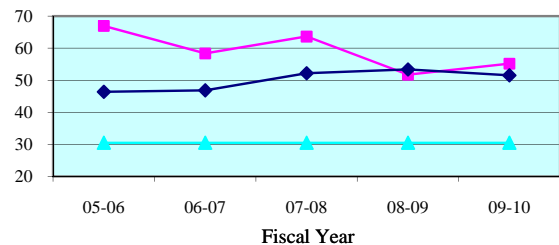

Juror Days Per Trial - Quarterly Data

Quarterly JDPT	Jul-Sep 2009	Oct-Dec 2009	Jan-Mar 2010	Apr-Jun 2010
Hendry	85.2	58.4	39.9	49.9
State Median	48.2	49.3	53.3	51.7

People Brought In Per Trial - 5 Year Trend

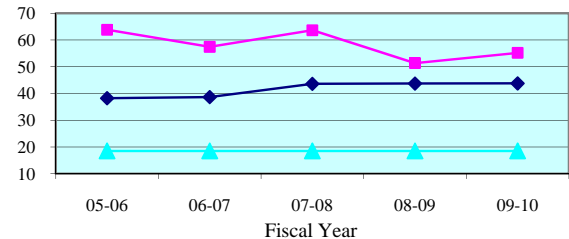

People Brought In Per Trial - Quarterly Data

Quarterly PBI	Jul-Sep 2009	Oct-Dec 2009	Jan-Mar 2010	Apr-Jun 2010
Hendry	85.2	58.4	39.9	49.9
State Median	38.0	39.6	45.1	42.9

Percent to Voir Dire - 5 Year Trend

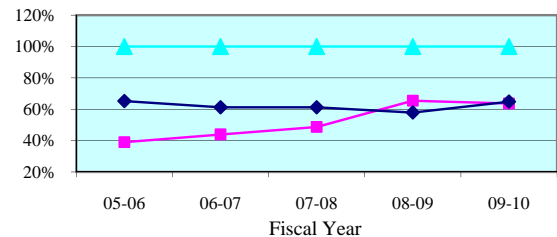

Percent to Voir Dire - Quarterly Data

Quarterly Percent to Voir Dire	Jul-Sep 2009	Oct-Dec 2009	Jan-Mar 2010	Apr-Jun 2010
Hendry	37.6%	69.6%	72.7%	75.0%
State Median	59.7%	58.9%	61.3%	69.2%

Average Panel Size - 5 Year Trend

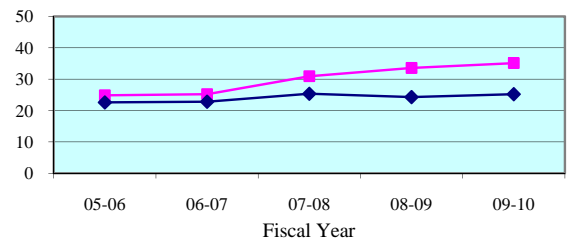

Average Panel Size - Quarterly Data

Quarterly Average Panel Size	Jul-Sep 2009	Oct-Dec 2009	Jan-Mar 2010	Apr-Jun 2010
Hendry	32.0	40.6	29.0	37.5
State Median	24.1	25.0	24.8	26.5

Number of Trials - 5 Year Trend

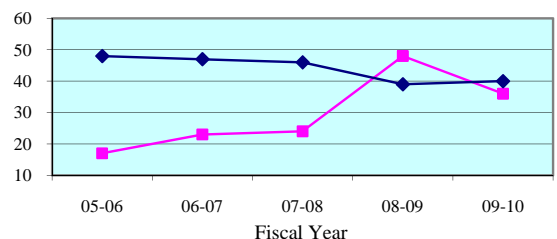

Number of Trials (6 + 12 Person) - Quarterly Data

Quarterly (6 + 12 Person)	Jul-Sep 2009	Oct-Dec 2009	Jan-Mar 2010	Apr-Jun 2010
Hendry	6	8	9	13
State Median	12	9	11	12

**Legend:** County (magenta square) State Median (cyan triangle) Standard (dark blue diamond)

Note: Jury Management data is provided by the clerk of court for each county or the circuit court administrator. This data is self reported through the jury management reports, and the accuracy, validity, and reliability of this data can not be confirmed

Summoning Yield - 5 Year Trend

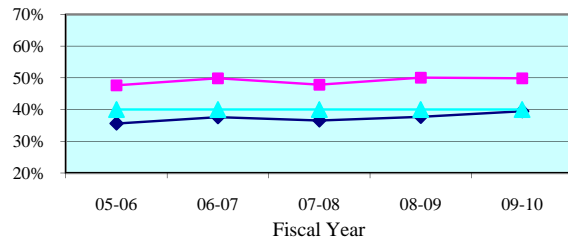

Summoning Yield - Quarterly Data

Quarterly Summoning Yield	Jul-Sep 2009	Oct-Dec 2009	Jan-Mar 2010	Apr-Jun 2010
Lee	46.3%	51.9%	51.6%	49.2%
State Median	38.0%	39.2%	40.7%	38.5%

Juror Days Per Trial - 5 Year Trend

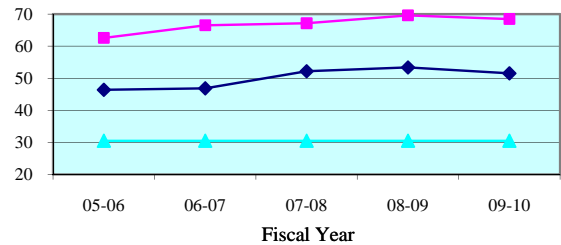

Juror Days Per Trial - Quarterly Data

Quarterly JDPT	Jul-Sep 2009	Oct-Dec 2009	Jan-Mar 2010	Apr-Jun 2010
Lee	51.5	83.2	79.4	70.5
State Median	48.2	49.3	53.3	51.7

People Brought In Per Trial - 5 Year Trend

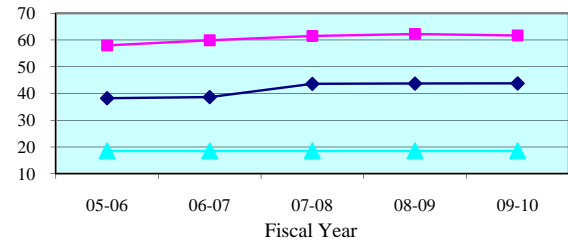

People Brought In Per Trial - Quarterly Data

Quarterly PBI	Jul-Sep 2009	Oct-Dec 2009	Jan-Mar 2010	Apr-Jun 2010
Lee	47.4	73.8	70.0	64.7
State Median	38.0	39.6	45.1	42.9

Percent to Voir Dire - 5 Year Trend

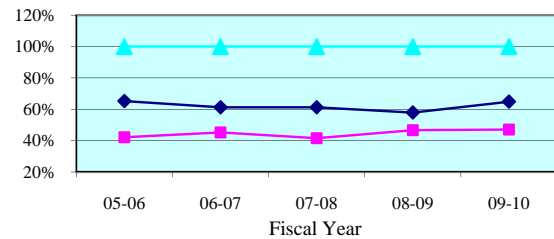

Percent to Voir Dire - Quarterly Data

Quarterly Percent to Voir Dire	Jul-Sep 2009	Oct-Dec 2009	Jan-Mar 2010	Apr-Jun 2010
Lee	58.0%	42.7%	42.2%	44.3%
State Median	59.7%	58.9%	61.3%	69.2%

Average Panel Size - 5 Year Trend

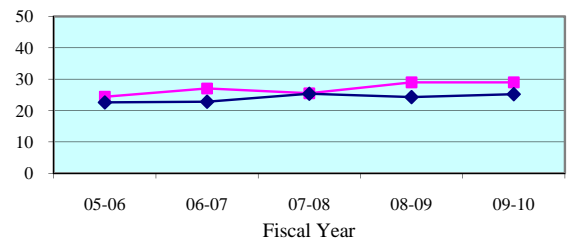

Average Panel Size - Quarterly Data

Quarterly Average Panel Size	Jul-Sep 2009	Oct-Dec 2009	Jan-Mar 2010	Apr-Jun 2010
Lee	27.5	31.5	29.5	28.6
State Median	24.1	25.0	24.8	26.5

Number of Trials - 5 Year Trend

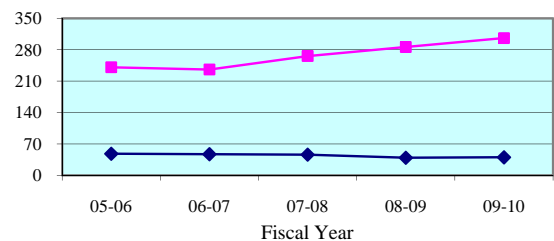

Number of Trials (6 + 12 Person) - Quarterly Data

Quarterly (6 + 12 Person)	Jul-Sep 2009	Oct-Dec 2009	Jan-Mar 2010	Apr-Jun 2010
Lee	105	55	75	71
State Median	12	9	11	12

**Legend:** County (magenta square) State Median (cyan triangle) Standard (dark blue diamond)

Note: Jury Management data is provided by the clerk of court for each county or the circuit court administrator. This data is self reported through the jury management reports, and the accuracy, validity, and reliability of this data can not be confirmed