

Jury Management Indices Report

Jury Management data is provided by the clerk of court for each county or the circuit court administrator. This data is self reported through the jury management reports, and the accuracy, validity, and reliability of this data cannot be confirmed by OSCA staff.

The Jury Management indices were developed to monitor jury systems performance in the local trial courts. Consistently poor performance on one or more of the indices **may** indicate the need to review and conceivably change procedures. Often, however, the indices are not sufficient to isolate the specific problem or suggest alternative or modifications that will improve performance. The following are definitions of the indices used in this report.

SUMMONING YIELD A comparison of the number of jurors who are available to serve on the first day of the term of service to the number of prospective jurors summoned for the term. The Summoning Yield percentage is calculated by dividing the total number of prospective jurors available to serve by the total number of jurors summoned. The Florida Supreme Court goal for the Summoning Yield index is forty percent (40%) or more.

JUROR DAYS PER TRIAL (JDPT) The average number of days a juror is needed for each trial. JDPT is calculated by dividing the sum of jurors reporting daily and carry-overs by the total number of jury trials (six-person + twelve-person). The Florida Supreme Court goal for the JDPT is 30.5 or less.

PEOPLE BROUGHT IN PER TRIAL (PBI) The average number of prospective jurors needed to start a trial. PBI is calculated by dividing the total number of jurors reporting daily by the total number of jury trials (six-person + twelve-person). The Florida Supreme Court goal for the PBI is 18.3 or less for a "typical" six-person trial and 30.5 or less for a "typical" twelve-person trial.

PERCENT TO VOIR DIRE The percentage of prospective jurors that undergo questioning by counsel for a specific trial. The percentage is calculated by dividing the total number of persons sent to voir dire by the total number of jurors reporting daily. The Florida Supreme Court goal for Percent to Voir Dire is 100% or more.

AVERAGE PANEL SIZE The average number of prospective jurors selected from the pool and sent to voir dire for the empanelment of one jury. In Florida, there are standard panel sizes for all trials. These standard panel sizes are set by administrative order of the Chief Justice.

NUMBER OF TRIALS The total number of six-person and twelve-person trials.

Summoning Yield - 5 Year Trend

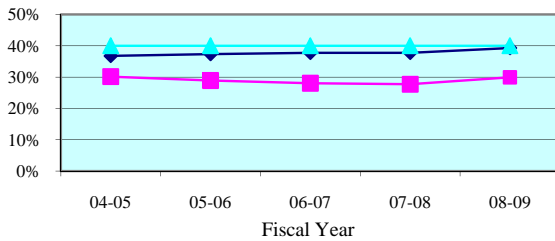

Summoning Yield - Quarterly Data

Quarterly Summoning Yield	Apr-Jun 2009	Jul-Sep 2009	Oct-Dec 2009	Jan-Mar 2010
First Circuit	31.0%	31.6%	30.0%	34.3%
Circuit Median	39.5%	39.1%	40.2%	41.6%

Juror Days Per Trial - 5 Year Trend

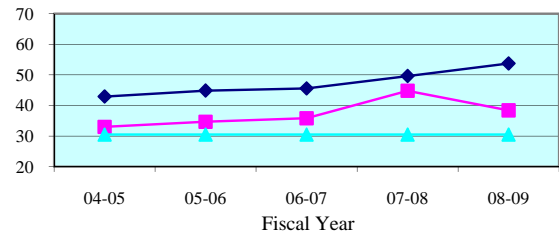

Juror Days Per Trial - Quarterly Data

Quarterly JDPT	Apr-Jun 2009	Jul-Sep 2009	Oct-Dec 2009	Jan-Mar 2010
First Circuit	38.9	40.8	38.8	45.8
Circuit Median	52.8	54.7	51.2	52.9

People Brought In Per Trial - 5 Year Trend

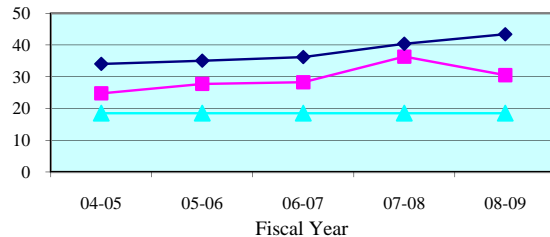

People Brought In Per Trial - Quarterly Data

Quarterly PBI	Apr-Jun 2009	Jul-Sep 2009	Oct-Dec 2009	Jan-Mar 2010
First Circuit	30.2	31.8	31.2	36.4
Circuit Median	42.6	43.7	40.3	43.0

Percent to Voir Dire - 5 Year Trend

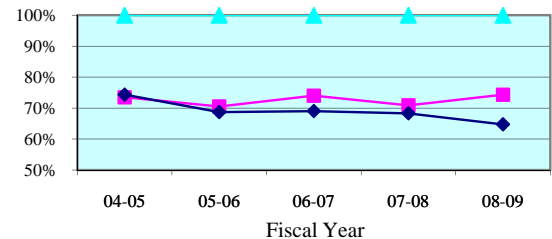

Percent to Voir Dire - Quarterly Data

Quarterly Percent to Voir Dire	Apr-Jun 2009	Jul-Sep 2009	Oct-Dec 2009	Jan-Mar 2010
First Circuit	78.9%	82.5%	77.5%	73.0%
Circuit Median	64.6%	64.9%	64.8%	64.8%

Average Panel Size - 5 Year Trend

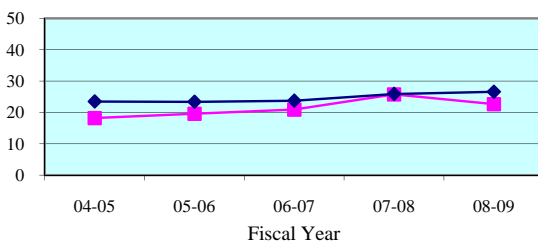

Average Panel Size - Quarterly Data

Quarterly Average Panel Size	Apr-Jun 2009	Jul-Sep 2009	Oct-Dec 2009	Jan-Mar 2010
First Circuit	23.8	26.2	24.2	26.6
Circuit Median	26.5	26.9	27.3	26.7

Number of Trials - 5 Year Trend

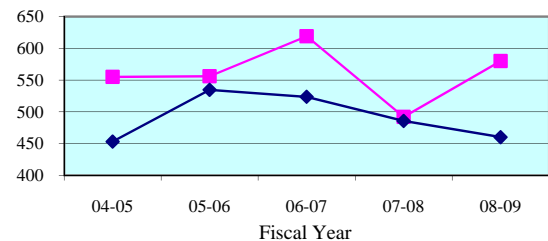

Number of Trials (6 + 12 Person) - Quarterly Data

Quarterly (6 + 12 Person)	Apr-Jun 2009	Jul-Sep 2009	Oct-Dec 2009	Jan-Mar 2010
First Circuit	167	157	140	152
Circuit Median	125	128	112	130

Legend: Circuit Circuit Median Standard

Note: Jury Management data is provided by the clerk of court for each county or the circuit court administrator. This data is self reported through the jury management reports, and the accuracy, validity, and reliability of this data can not be confirmed by OSCA staff.

Summoning Yield - 5 Year Trend

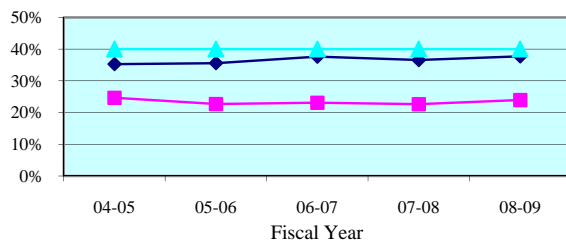

Summoning Yield - Quarterly Data

Quarterly Summoning Yield	Apr-Jun 2009	Jul-Sep 2009	Oct-Dec 2009	Jan-Mar 2010
Escambia	25.4%	26.6%	25.3%	26.5%
State Median	37.6%	38.0%	39.2%	40.7%

Juror Days Per Trial - 5 Year Trend

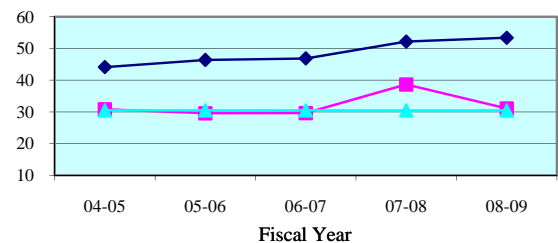

Juror Days Per Trial - Quarterly Data

Quarterly JDPT	Apr-Jun 2009	Jul-Sep 2009	Oct-Dec 2009	Jan-Mar 2010
Escambia	32.3	39.4	31.7	39.7
State Median	50.5	48.2	49.3	53.3

People Brought In Per Trial - 5 Year Trend

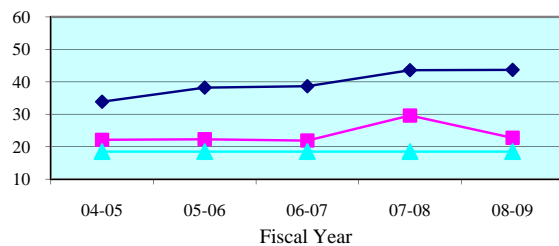

People Brought In Per Trial - Quarterly Data

Quarterly PBI	Apr-Jun 2009	Jul-Sep 2009	Oct-Dec 2009	Jan-Mar 2010
Escambia	23.5	28.9	24.1	29.3
State Median	40.7	38.0	39.6	45.1

Percent to Voir Dire - 5 Year Trend

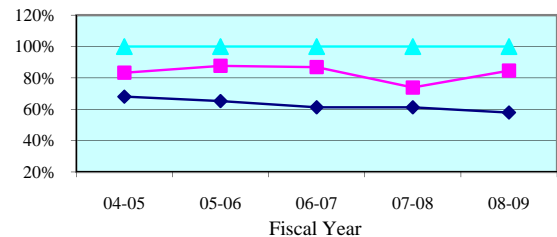

Percent to Voir Dire - Quarterly Data

Quarterly Percent to Voir Dire	Apr-Jun 2009	Jul-Sep 2009	Oct-Dec 2009	Jan-Mar 2010
Escambia	84.1%	89.6%	88.3%	83.2%
State Median	60.8%	59.7%	58.9%	61.3%

Average Panel Size - 5 Year Trend

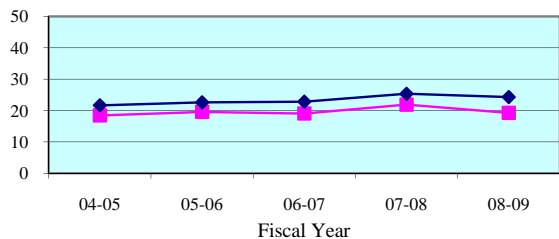

Average Panel Size - Quarterly Data

Quarterly Average Panel Size	Apr-Jun 2009	Jul-Sep 2009	Oct-Dec 2009	Jan-Mar 2010
Escambia	19.7	25.9	21.3	25.9
State Median	24.6	24.1	25.0	24.8

Number of Trials - 5 Year Trend

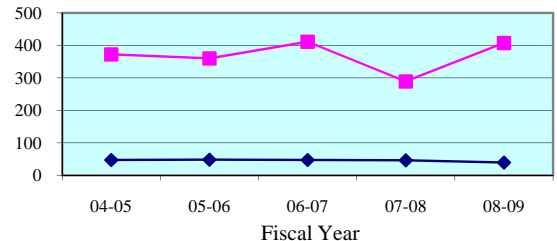

Number of Trials (6 + 12 Person) - Quarterly Data

Quarterly (6 + 12 Person)	Apr-Jun 2009	Jul-Sep 2009	Oct-Dec 2009	Jan-Mar 2010
Escambia	113	104	103	99
State Median	9	12	9	11

Legend: County (blue diamond) State Median (pink square) Standard (cyan triangle)

Note: Jury Management data is provided by the clerk of court for each county or the circuit court administrator. This data is self reported through the jury management reports, and the accuracy, validity, and reliability of this data can not be confirmed by OSCA staff.

Summoning Yield - 5 Year Trend

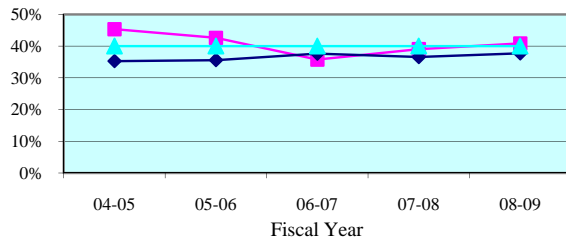

Summoning Yield - Quarterly Data

Quarterly Summoning Yield	Apr-Jun 2009	Jul-Sep 2009	Oct-Dec 2009	Jan-Mar 2010
Okaloosa	44.4%	44.5%	48.8%	55.0%
State Median	37.6%	38.0%	39.2%	40.7%

Juror Days Per Trial - 5 Year Trend

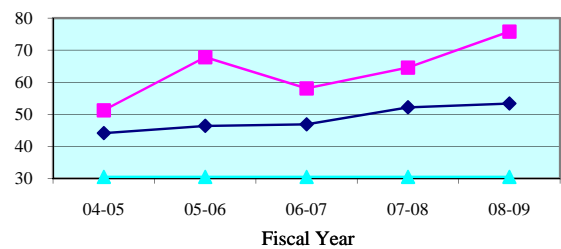

Juror Days Per Trial - Quarterly Data

Quarterly JDPT	Apr-Jun 2009	Jul-Sep 2009	Oct-Dec 2009	Jan-Mar 2010
Okaloosa	67.0	61.7	72.3	94.1
State Median	50.5	48.2	49.3	53.3

People Brought In Per Trial - 5 Year Trend

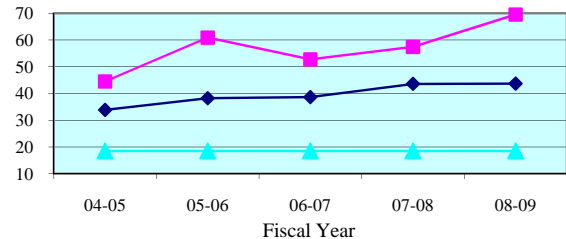

People Brought In Per Trial - Quarterly Data

Quarterly PBI	Apr-Jun 2009	Jul-Sep 2009	Oct-Dec 2009	Jan-Mar 2010
Okaloosa	56.9	56.1	63.1	85.8
State Median	40.7	38.0	39.6	45.1

Percent to Voir Dire - 5 Year Trend

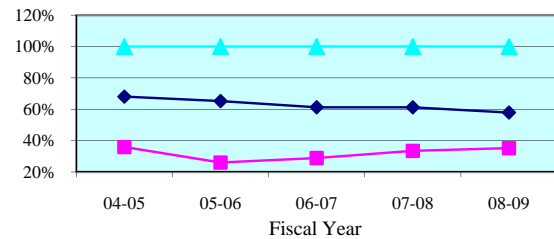

Percent to Voir Dire - Quarterly Data

Quarterly Percent to Voir Dire	Apr-Jun 2009	Jul-Sep 2009	Oct-Dec 2009	Jan-Mar 2010
Okaloosa	51.1%	34.6%	48.6%	23.3%
State Median	60.8%	59.7%	58.9%	61.3%

Average Panel Size - 5 Year Trend

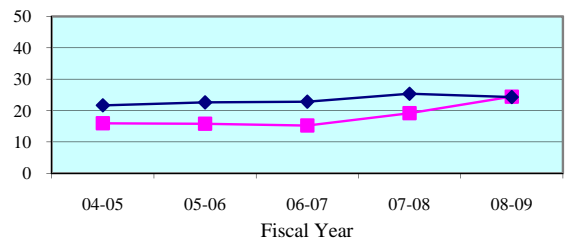

Average Panel Size - Quarterly Data

Quarterly Average Panel Size	Apr-Jun 2009	Jul-Sep 2009	Oct-Dec 2009	Jan-Mar 2010
Okaloosa	29.1	19.4	30.6	20.0
State Median	24.6	24.1	25.0	24.8

Number of Trials - 5 Year Trend

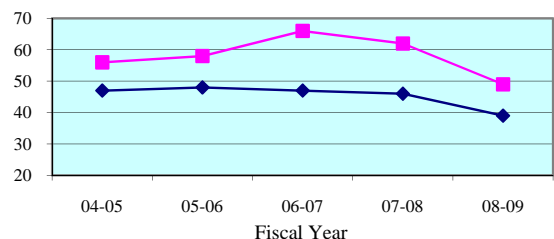

Number of Trials (6 + 12 Person) - Quarterly Data

Quarterly (6 + 12 Person)	Apr-Jun 2009	Jul-Sep 2009	Oct-Dec 2009	Jan-Mar 2010
Okaloosa	19	15	14	8
State Median	9	12	9	11

Legend: County (blue diamond) State Median (pink square) Standard (cyan triangle)

Note: Jury Management data is provided by the clerk of court for each county or the circuit court administrator. This data is self reported through the jury management reports, and the accuracy, validity, and reliability of this data can not be confirmed by OSCA staff.

Summoning Yield - 5 Year Trend

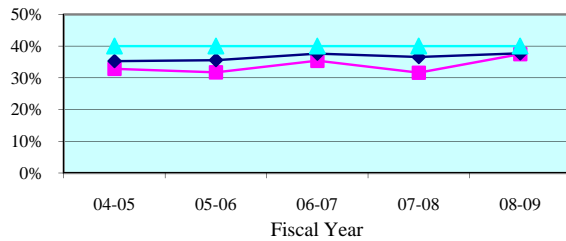

Summoning Yield - Quarterly Data

Quarterly Summoning Yield	Apr-Jun 2009	Jul-Sep 2009	Oct-Dec 2009	Jan-Mar 2010
Santa Rosa	37.6%	41.6%	34.0%	39.3%
State Median	37.6%	38.0%	39.2%	40.7%

Juror Days Per Trial - 5 Year Trend

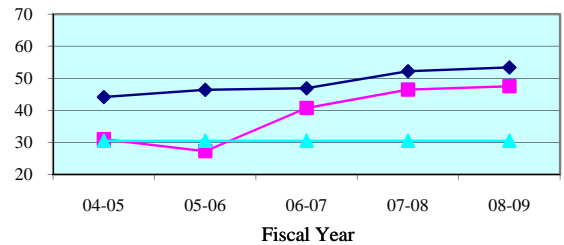

Juror Days Per Trial - Quarterly Data

Quarterly JDPT	Apr-Jun 2009	Jul-Sep 2009	Oct-Dec 2009	Jan-Mar 2010
Santa Rosa	46.4	42.2	49.3	46.2
State Median	50.5	48.2	49.3	53.3

People Brought In Per Trial - 5 Year Trend

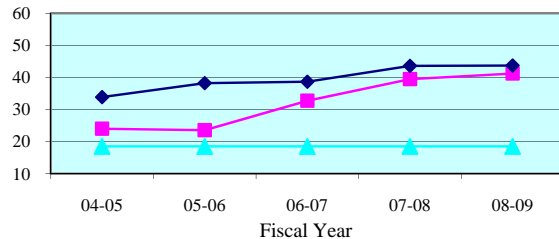

People Brought In Per Trial - Quarterly Data

Quarterly PBI	Apr-Jun 2009	Jul-Sep 2009	Oct-Dec 2009	Jan-Mar 2010
Santa Rosa	40.9	35.9	42.6	38.7
State Median	40.7	38.0	39.6	45.1

Percent to Voir Dire - 5 Year Trend

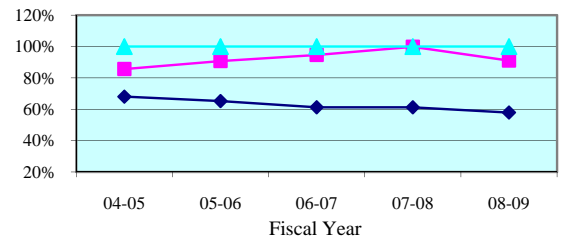

Percent to Voir Dire - Quarterly Data

Quarterly Percent to Voir Dire	Apr-Jun 2009	Jul-Sep 2009	Oct-Dec 2009	Jan-Mar 2010
Santa Rosa	100.0%	100.0%	84.0%	100.0%
State Median	60.8%	59.7%	58.9%	61.3%

Average Panel Size - 5 Year Trend

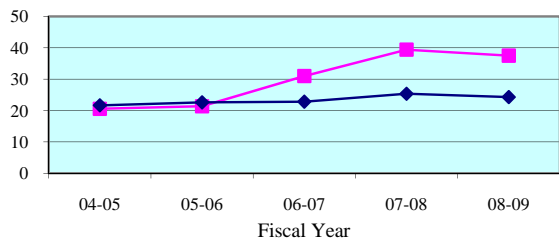

Average Panel Size - Quarterly Data

Quarterly Average Panel Size	Apr-Jun 2009	Jul-Sep 2009	Oct-Dec 2009	Jan-Mar 2010
Santa Rosa	40.9	35.9	35.8	38.7
State Median	24.6	24.1	25.0	24.8

Number of Trials - 5 Year Trend

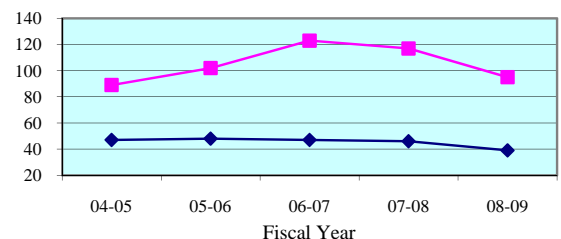

Number of Trials (6 + 12 Person) - Quarterly Data

Quarterly (6 + 12 Person)	Apr-Jun 2009	Jul-Sep 2009	Oct-Dec 2009	Jan-Mar 2010
Santa Rosa	24	25	20	33
State Median	9	12	9	11

Legend: County (blue diamond) State Median (pink square) Standard (cyan triangle)

Note: Jury Management data is provided by the clerk of court for each county or the circuit court administrator. This data is self reported through the jury management reports, and the accuracy, validity, and reliability of this data can not be confirmed

Summoning Yield - 5 Year Trend

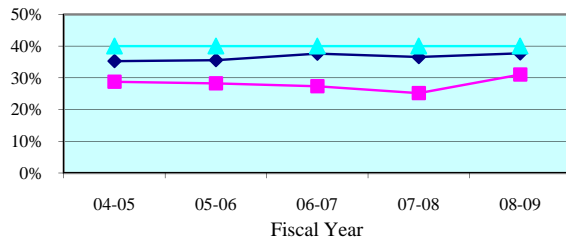

Summoning Yield - Quarterly Data

Quarterly Summoning Yield	Apr-Jun 2009	Jul-Sep 2009	Oct-Dec 2009	Jan-Mar 2010
Walton	26.5%	24.7%	23.2%	39.1%
State Median	37.6%	38.0%	39.2%	40.7%

Juror Days Per Trial - 5 Year Trend

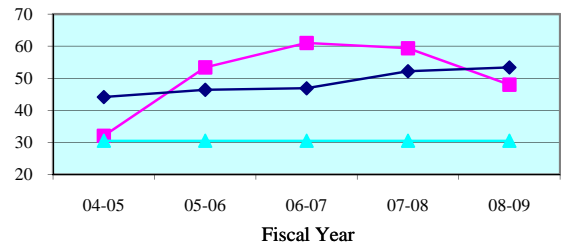

Juror Days Per Trial - Quarterly Data

Quarterly JDPT	Apr-Jun 2009	Jul-Sep 2009	Oct-Dec 2009	Jan-Mar 2010
Walton	41.2	25.2	55.3	62.3
State Median	50.5	48.2	49.3	53.3

People Brought In Per Trial - 5 Year Trend

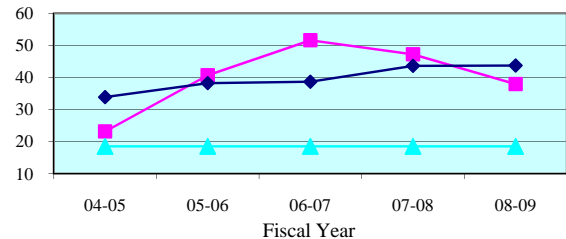

People Brought In Per Trial - Quarterly Data

Quarterly PBI	Apr-Jun 2009	Jul-Sep 2009	Oct-Dec 2009	Jan-Mar 2010
Walton	30.0	18.8	50.3	55.3
State Median	40.7	38.0	39.6	45.1

Percent to Voir Dire - 5 Year Trend

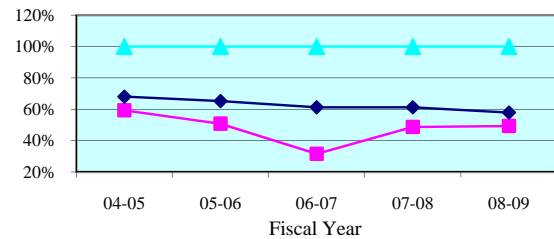

Percent to Voir Dire - Quarterly Data

Quarterly Percent to Voir Dire	Apr-Jun 2009	Jul-Sep 2009	Oct-Dec 2009	Jan-Mar 2010
Walton	65.8%	95.5%	32.5%	28.1%
State Median	60.8%	59.7%	58.9%	61.3%

Average Panel Size - 5 Year Trend

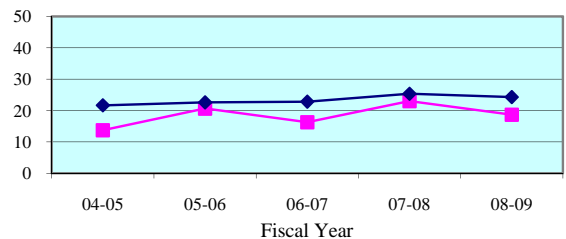

Average Panel Size - Quarterly Data

Quarterly Average Panel Size	Apr-Jun 2009	Jul-Sep 2009	Oct-Dec 2009	Jan-Mar 2010
Walton	19.7	18.0	16.3	15.5
State Median	24.6	24.1	25.0	24.8

Number of Trials - 5 Year Trend

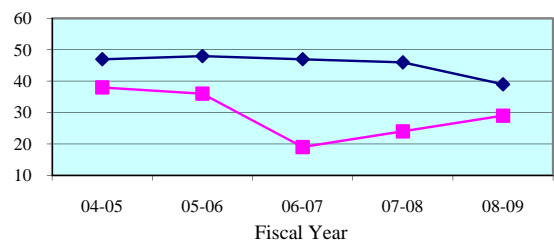

Number of Trials (6 + 12 Person) - Quarterly Data

Quarterly (6 + 12 Person)	Apr-Jun 2009	Jul-Sep 2009	Oct-Dec 2009	Jan-Mar 2010
Walton	11	13	3	12
State Median	9	12	9	11

Legend:

County



State Median



Standard



Note: Jury Management data is provided by the clerk of court for each county or the circuit court administrator. This data is self reported through the jury management reports, and the accuracy, validity, and reliability of this data can not be confirmed

Summoning Yield - 5 Year Trend

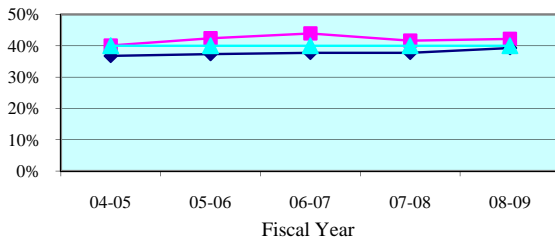

Summoning Yield - Quarterly Data

Quarterly Summoning Yield	Apr-Jun 2009	Jul-Sep 2009	Oct-Dec 2009	Jan-Mar 2010
Second Circuit	45.1%	41.4%	43.0%	44.2%
Circuit Median	39.5%	39.1%	40.2%	41.6%

Juror Days Per Trial - 5 Year Trend

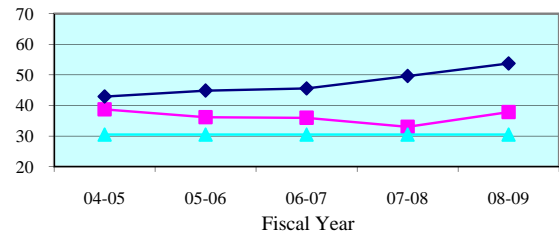

Juror Days Per Trial - Quarterly Data

Quarterly JDPT	Apr-Jun 2009	Jul-Sep 2009	Oct-Dec 2009	Jan-Mar 2010
Second Circuit	38.1	37.3	42.8	38.8
Circuit Median	52.8	54.7	51.2	52.9

People Brought In Per Trial - 5 Year Trend

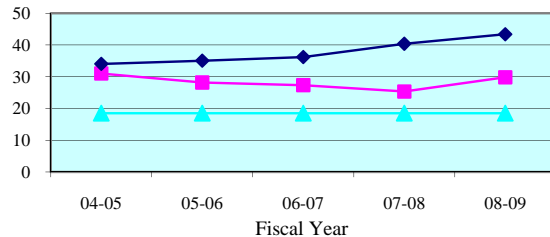

People Brought In Per Trial - Quarterly Data

Quarterly PBI	Apr-Jun 2009	Jul-Sep 2009	Oct-Dec 2009	Jan-Mar 2010
Second Circuit	30.7	29.9	35.1	31.1
Circuit Median	42.6	43.7	40.3	43.0

Percent to Voir Dire - 5 Year Trend

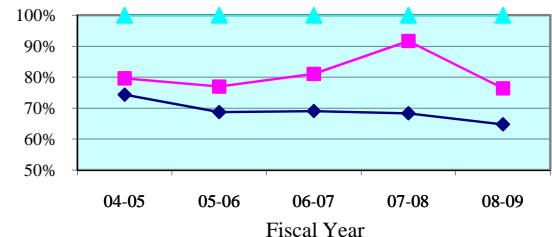

Percent to Voir Dire - Quarterly Data

Quarterly Percent to Voir Dire	Apr-Jun 2009	Jul-Sep 2009	Oct-Dec 2009	Jan-Mar 2010
Second Circuit	74.4%	89.4%	76.8%	85.3%
Circuit Median	64.6%	64.9%	64.8%	64.8%

Average Panel Size - 5 Year Trend

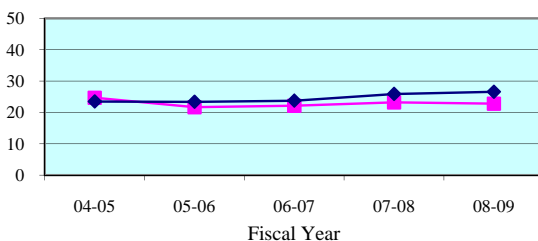

Average Panel Size - Quarterly Data

Quarterly Average Panel Size	Apr-Jun 2009	Jul-Sep 2009	Oct-Dec 2009	Jan-Mar 2010
First Circuit	22.8	26.8	26.9	26.6
Circuit Median	26.5	26.9	27.3	26.7

Number of Trials - 5 Year Trend

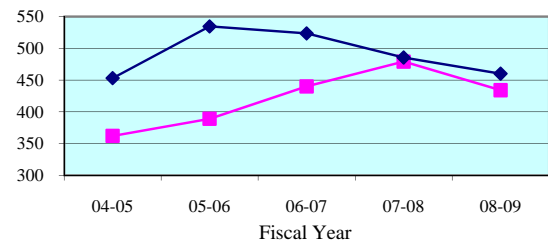

Number of Trials (6 + 12 Person) - Quarterly Data

Quarterly (6 + 12 Person)	Apr-Jun 2009	Jul-Sep 2009	Oct-Dec 2009	Jan-Mar 2010
Second Circuit	118	108	98	123
Circuit Median	125	128	112	130

Legend: Circuit Circuit Median Standard

Note: Jury Management data is provided by the clerk of court for each county or the circuit court administrator. This data is self reported through the jury management reports, and the accuracy, validity, and reliability of this data can not be confirmed by OSCA staff.

Summoning Yield - 5 Year Trend

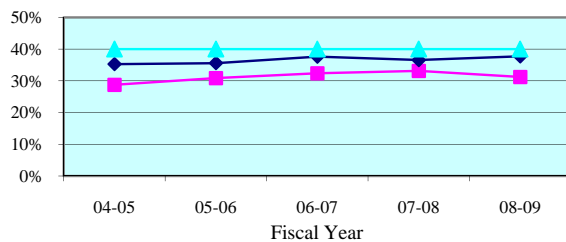

Summoning Yield - Quarterly Data

Quarterly Summoning Yield	Apr-Jun 2009	Jul-Sep 2009	Oct-Dec 2009	Jan-Mar 2010
Franklin	32.6%	24.0%	0.0%	33.1%
State Median	37.6%	38.0%	39.2%	40.7%

Juror Days Per Trial - 5 Year Trend

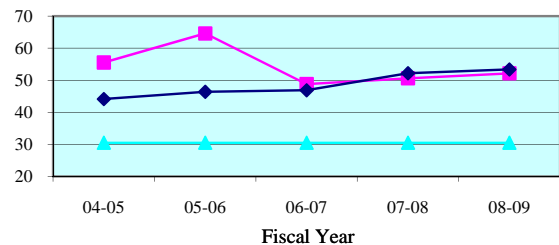

Juror Days Per Trial - Quarterly Data

Quarterly JDPT	Apr-Jun 2009	Jul-Sep 2009	Oct-Dec 2009	Jan-Mar 2010
Franklin	62.3	36.0	0.0	78.0
State Median	50.5	48.2	49.3	53.3

People Brought In Per Trial - 5 Year Trend

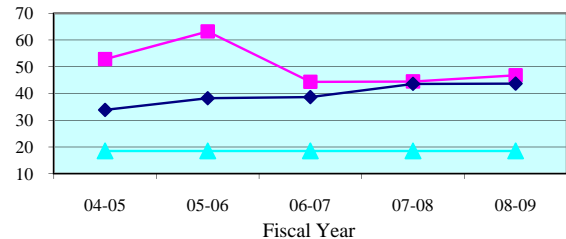

People Brought In Per Trial - Quarterly Data

Quarterly PBI	Apr-Jun 2009	Jul-Sep 2009	Oct-Dec 2009	Jan-Mar 2010
Franklin	51.0	36.0	0.0	58.0
State Median	40.7	38.0	39.6	45.1

Percent to Voir Dire - 5 Year Trend

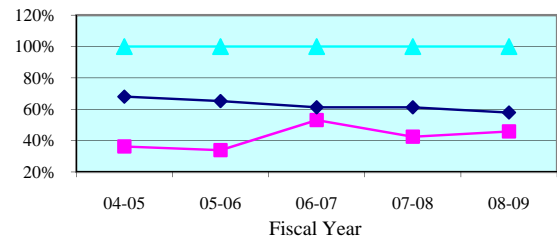

Percent to Voir Dire - Quarterly Data

Quarterly Percent to Voir Dire	Apr-Jun 2009	Jul-Sep 2009	Oct-Dec 2009	Jan-Mar 2010
Franklin	48.5%	58.3%	0.0%	70.7%
State Median	60.8%	59.7%	58.9%	61.3%

Average Panel Size - 5 Year Trend

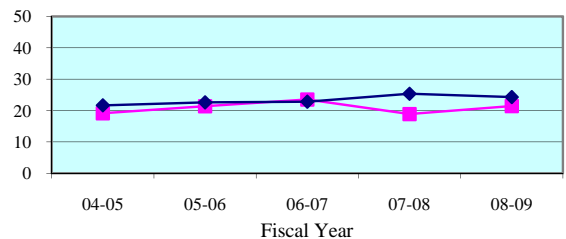

Average Panel Size - Quarterly Data

Quarterly Average Panel Size	Apr-Jun 2009	Jul-Sep 2009	Oct-Dec 2009	Jan-Mar 2010
Franklin	24.8	21.0	0.0	41.0
State Median	24.6	24.1	25.0	24.8

Number of Trials - 5 Year Trend

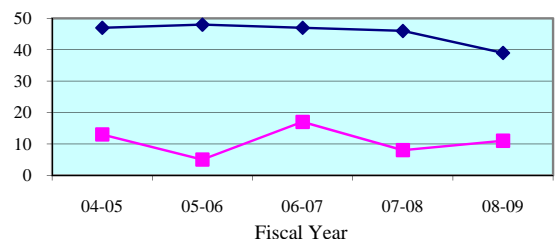

Number of Trials (6 + 12 Person) - Quarterly Data

Quarterly (6 + 12 Person)	Apr-Jun 2009	Jul-Sep 2009	Oct-Dec 2009	Jan-Mar 2010
Franklin	4	1	0	1
State Median	9	12	9	11

Legend: County (cyan triangle) State Median (magenta square) Standard (dark blue diamond)

Note: Jury Management data is provided by the clerk of court for each county or the circuit court administrator. This data is self reported through the jury management reports, and the accuracy, validity, and reliability of this data can not be confirmed

Summoning Yield - 5 Year Trend

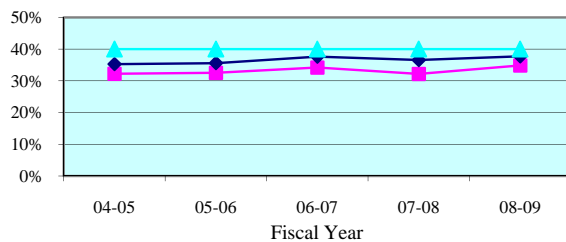

Summoning Yield - Quarterly Data

Quarterly Summoning Yield	Apr-Jun 2009	Jul-Sep 2009	Oct-Dec 2009	Jan-Mar 2010
Gadsden	47.8%	33.8%	43.3%	42.4%
State Median	37.6%	38.0%	39.2%	40.7%

Juror Days Per Trial - 5 Year Trend

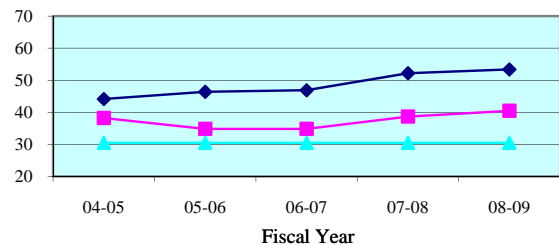

Juror Days Per Trial - Quarterly Data

Quarterly JDPT	Apr-Jun 2009	Jul-Sep 2009	Oct-Dec 2009	Jan-Mar 2010
Gadsden	38.6	42.2	39.9	30.9
State Median	50.5	48.2	49.3	53.3

People Brought In Per Trial - 5 Year Trend

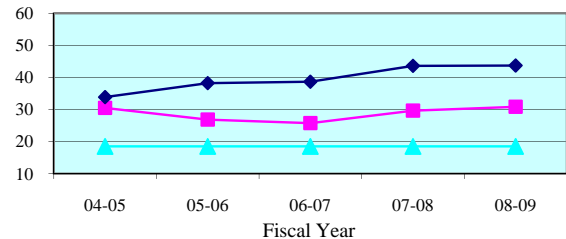

People Brought In Per Trial - Quarterly Data

Quarterly PBI	Apr-Jun 2009	Jul-Sep 2009	Oct-Dec 2009	Jan-Mar 2010
Gadsden	30.7	31.0	31.5	24.0
State Median	40.7	38.0	39.6	45.1

Percent to Voir Dire - 5 Year Trend

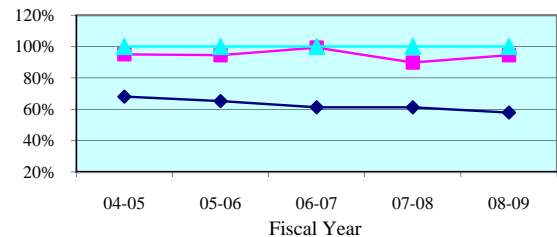

Percent to Voir Dire - Quarterly Data

Quarterly Percent to Voir Dire	Apr-Jun 2009	Jul-Sep 2009	Oct-Dec 2009	Jan-Mar 2010
Gadsden	95.2%	100.0%	100.0%	100.0%
State Median	60.8%	59.7%	58.9%	61.3%

Average Panel Size - 5 Year Trend

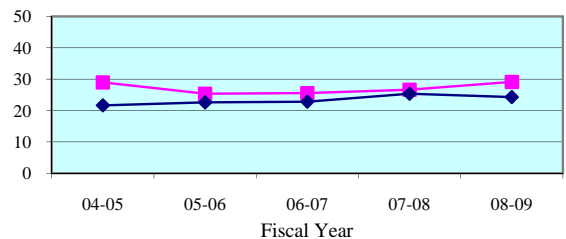

Average Panel Size - Quarterly Data

Quarterly Average Panel Size	Apr-Jun 2009	Jul-Sep 2009	Oct-Dec 2009	Jan-Mar 2010
Gadsden	29.2	31.0	31.5	24.0
State Median	24.6	24.1	25.0	24.8

Number of Trials - 5 Year Trend

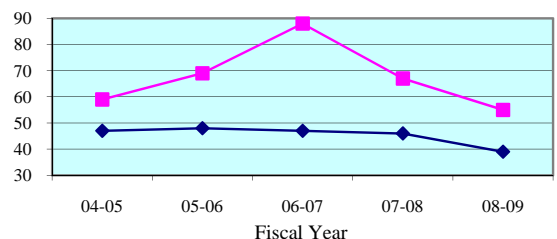

Number of Trials (6 + 12 Person) - Quarterly Data

Quarterly (6 + 12 Person)	Apr-Jun 2009	Jul-Sep 2009	Oct-Dec 2009	Jan-Mar 2010
Gadsden	13	12	10	16
State Median	9	12	9	11

Legend: County (blue diamond) State Median (pink square) Standard (cyan triangle)

Note: Jury Management data is provided by the clerk of court for each county or the circuit court administrator. This data is self reported through the jury management reports, and the accuracy, validity, and reliability of this data can not be confirmed

Summoning Yield - 5 Year Trend

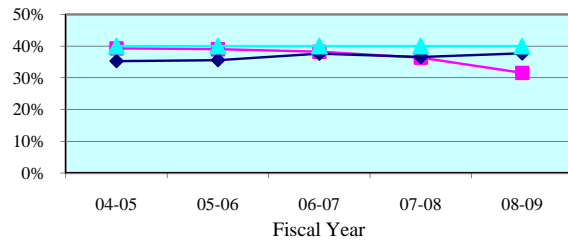

Summoning Yield - Quarterly Data

Quarterly Summoning Yield	Apr-Jun 2009	Jul-Sep 2009	Oct-Dec 2009	Jan-Mar 2010
Jefferson	26.6%	29.8%	46.7%	32.0%
State Median	37.6%	38.0%	39.2%	40.7%

Juror Days Per Trial - 5 Year Trend

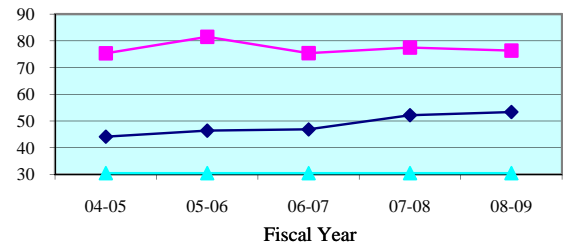

Juror Days Per Trial - Quarterly Data

Quarterly JDPT	Apr-Jun 2009	Jul-Sep 2009	Oct-Dec 2009	Jan-Mar 2010
Jefferson	133.0	63.0	42.0	63.0
State Median	50.5	48.2	49.3	53.3

People Brought In Per Trial - 5 Year Trend

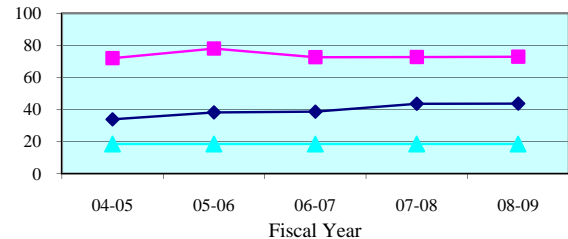

People Brought In Per Trial - Quarterly Data

Quarterly PBI	Apr-Jun 2009	Jul-Sep 2009	Oct-Dec 2009	Jan-Mar 2010
Jefferson	133.0	59.5	35.0	56.0
State Median	40.7	38.0	39.6	45.1

Percent to Voir Dire - 5 Year Trend

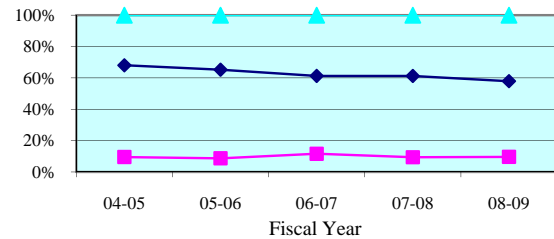

Percent to Voir Dire - Quarterly Data

Quarterly Percent to Voir Dire	Apr-Jun 2009	Jul-Sep 2009	Oct-Dec 2009	Jan-Mar 2010
Jefferson	5.3%	11.8%	20.0%	12.5%
State Median	60.8%	59.7%	58.9%	61.3%

Average Panel Size - 5 Year Trend

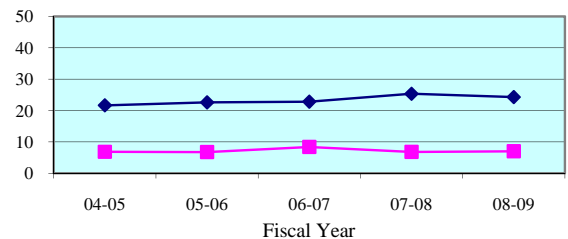

Average Panel Size - Quarterly Data

Quarterly Average Panel Size	Apr-Jun 2009	Jul-Sep 2009	Oct-Dec 2009	Jan-Mar 2010
Jefferson	7.0	7.0	7.0	7.0
State Median	24.6	24.1	25.0	24.8

Number of Trials - 5 Year Trend

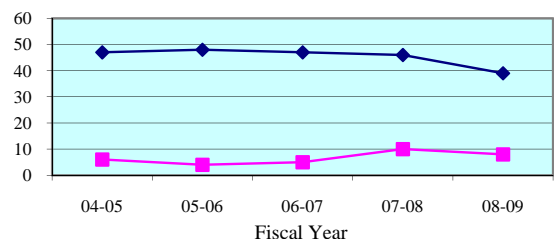

Number of Trials (6 + 12 Person) - Quarterly Data

Quarterly (6 + 12 Person)	Apr-Jun 2009	Jul-Sep 2009	Oct-Dec 2009	Jan-Mar 2010
Jefferson	1	2	1	1
State Median	9	12	9	11

Legend: County (blue diamond) State Median (pink square) Standard (cyan triangle)

Note: Jury Management data is provided by the clerk of court for each county or the circuit court administrator. This data is self reported through the jury management reports, and the accuracy, validity, and reliability of this data can not be confirmed

Summoning Yield - 5 Year Trend

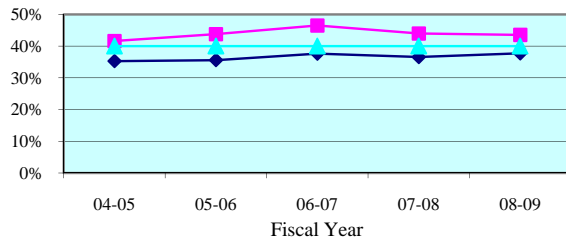

Summoning Yield - Quarterly Data

Quarterly Summoning Yield	Apr-Jun 2009	Jul-Sep 2009	Oct-Dec 2009	Jan-Mar 2010
Leon	44.9%	42.9%	42.0%	44.2%
State Median	37.6%	38.0%	39.2%	40.7%

Juror Days Per Trial - 5 Year Trend

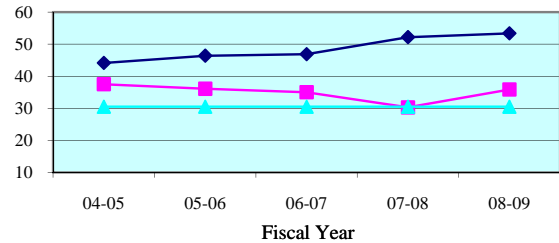

Juror Days Per Trial - Quarterly Data

Quarterly JDPT	Apr-Jun 2009	Jul-Sep 2009	Oct-Dec 2009	Jan-Mar 2010
Leon	35.1	37.4	44.8	39.8
State Median	50.5	48.2	49.3	53.3

People Brought In Per Trial - 5 Year Trend

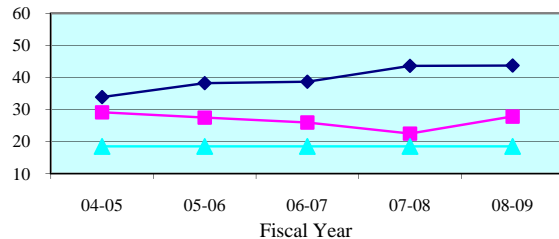

People Brought In Per Trial - Quarterly Data

Quarterly PBI	Apr-Jun 2009	Jul-Sep 2009	Oct-Dec 2009	Jan-Mar 2010
Leon	27.9	30.2	37.3	32.1
State Median	40.7	38.0	39.6	45.1

Percent to Voir Dire - 5 Year Trend

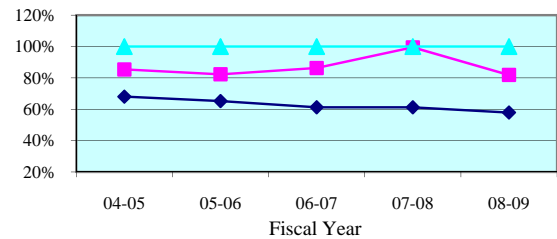

Percent to Voir Dire - Quarterly Data

Quarterly Percent to Voir Dire	Apr-Jun 2009	Jul-Sep 2009	Oct-Dec 2009	Jan-Mar 2010
Leon	80.4%	79.8%	70.5%	81.9%
State Median	60.8%	59.7%	58.9%	61.3%

Average Panel Size - 5 Year Trend

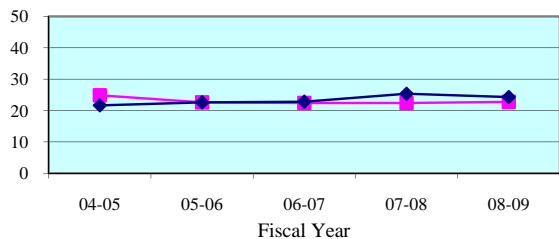

Average Panel Size - Quarterly Data

Quarterly Average Panel Size	Apr-Jun 2009	Jul-Sep 2009	Oct-Dec 2009	Jan-Mar 2010
Leon	22.4	24.1	26.3	26.3
State Median	24.6	24.1	25.0	24.8

Number of Trials - 5 Year Trend

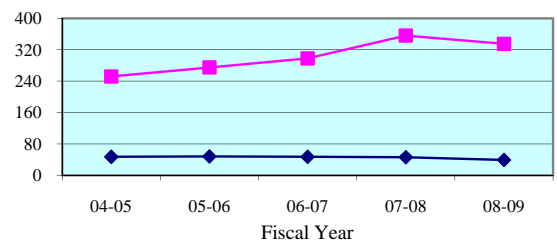

Number of Trials (6 + 12 Person) - Quarterly Data

Quarterly (6 + 12 Person)	Apr-Jun 2009	Jul-Sep 2009	Oct-Dec 2009	Jan-Mar 2010
Leon	94	84	74	98
State Median	9	12	9	11

Legend: County (blue diamond) State Median (pink square) Standard (cyan triangle)

Note: Jury Management data is provided by the clerk of court for each county or the circuit court administrator. This data is self reported through the jury management reports, and the accuracy, validity, and reliability of this data can not be confirmed

Summoning Yield - 5 Year Trend

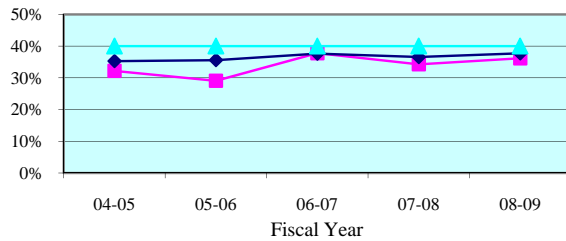

Summoning Yield - Quarterly Data

Quarterly Summoning Yield	Apr-Jun 2009	Jul-Sep 2009	Oct-Dec 2009	Jan-Mar 2010
Liberty	39.6%	35.5%	36.8%	41.5%
State Median	37.6%	38.0%	39.2%	40.7%

Juror Days Per Trial - 5 Year Trend

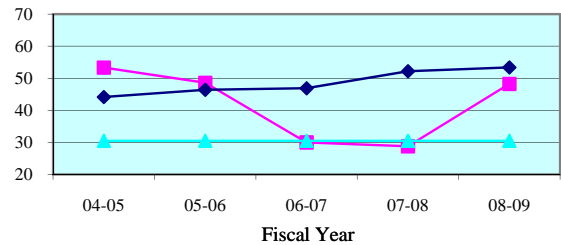

Juror Days Per Trial - Quarterly Data

Quarterly JDPT	Apr-Jun 2009	Jul-Sep 2009	Oct-Dec 2009	Jan-Mar 2010
Liberty	41.7	19.5	34.0	0.0
State Median	50.5	48.2	49.3	53.3

People Brought In Per Trial - 5 Year Trend

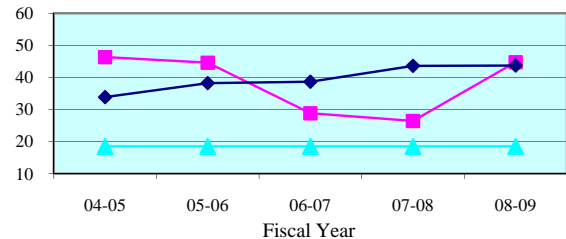

People Brought In Per Trial - Quarterly Data

Quarterly PBI	Apr-Jun 2009	Jul-Sep 2009	Oct-Dec 2009	Jan-Mar 2010
Liberty	37.0	19.5	29.8	0.0
State Median	40.7	38.0	39.6	45.1

Percent to Voir Dire - 5 Year Trend

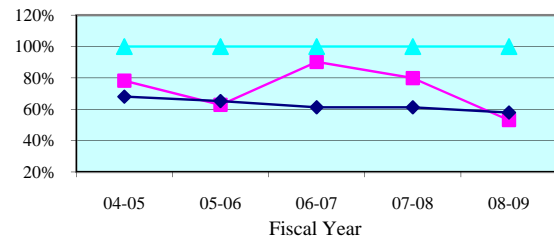

Percent to Voir Dire - Quarterly Data

Quarterly Percent to Voir Dire	Apr-Jun 2009	Jul-Sep 2009	Oct-Dec 2009	Jan-Mar 2010
Liberty	73.0%	100.0%	95.3%	0.0%
State Median	60.8%	59.7%	58.9%	61.3%

Average Panel Size - 5 Year Trend

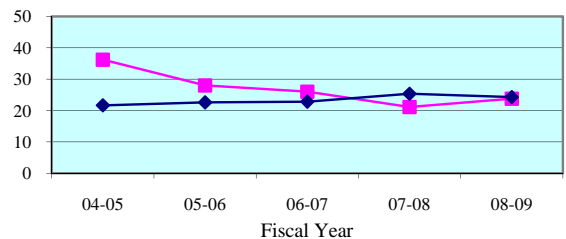

Average Panel Size - Quarterly Data

Quarterly Average Panel Size	Apr-Jun 2009	Jul-Sep 2009	Oct-Dec 2009	Jan-Mar 2010
Liberty	27.0	19.5	28.4	0.0
State Median	24.6	24.1	25.0	24.8

Number of Trials - 5 Year Trend

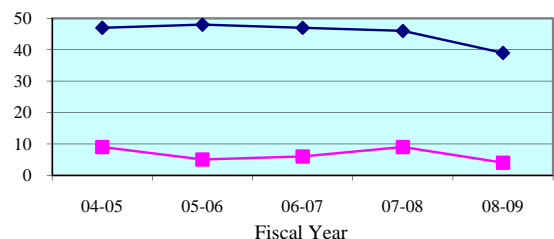

Number of Trials (6 + 12 Person) - Quarterly Data

Quarterly (6 + 12 Person)	Apr-Jun 2009	Jul-Sep 2009	Oct-Dec 2009	Jan-Mar 2010
Liberty	3	2	5	0
State Median	9	12	9	11

Legend: County (cyan triangle) State Median (magenta square) Standard (dark blue diamond)

Note: Jury Management data is provided by the clerk of court for each county or the circuit court administrator. This data is self reported through the jury management reports, and the accuracy, validity, and reliability of this data can not be confirmed

Summoning Yield - 5 Year Trend

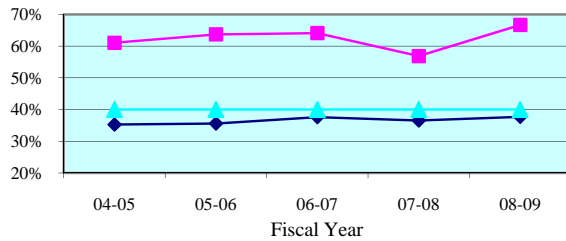

Summoning Yield - Quarterly Data

Quarterly Summoning Yield	Apr-Jun 2009	Jul-Sep 2009	Oct-Dec 2009	Jan-Mar 2010
Wakulla	69.4%	62.0%	62.0%	57.5%
State Median	37.6%	38.0%	39.2%	40.7%

Juror Days Per Trial - 5 Year Trend

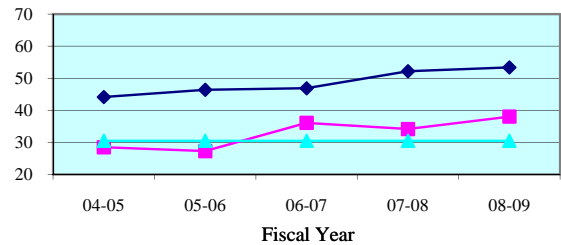

Juror Days Per Trial - Quarterly Data

Quarterly JDPT	Apr-Jun 2009	Jul-Sep 2009	Oct-Dec 2009	Jan-Mar 2010
Wakulla	64.0	24.9	30.3	29.7
State Median	50.5	48.2	49.3	53.3

People Brought In Per Trial - 5 Year Trend

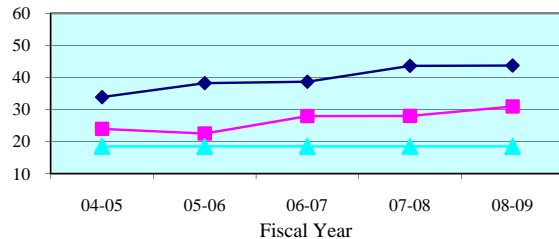

People Brought In Per Trial - Quarterly Data

Quarterly PBI	Apr-Jun 2009	Jul-Sep 2009	Oct-Dec 2009	Jan-Mar 2010
Wakulla	51.0	18.9	22.1	22.4
State Median	40.7	38.0	39.6	45.1

Percent to Voir Dire - 5 Year Trend

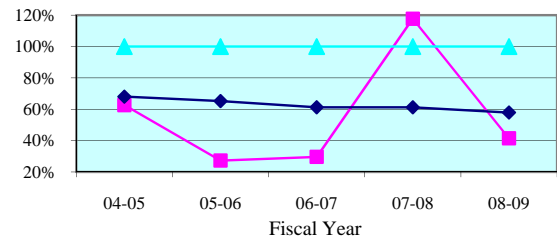

Percent to Voir Dire - Quarterly Data

Quarterly Percent to Voir Dire	Apr-Jun 2009	Jul-Sep 2009	Oct-Dec 2009	Jan-Mar 2010
Wakulla	13.7%	318.9%	130.5%	165.6%
State Median	60.8%	59.7%	58.9%	61.3%

Average Panel Size - 5 Year Trend

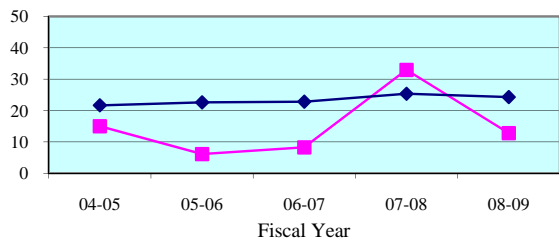

Average Panel Size - Quarterly Data

Quarterly Average Panel Size	Apr-Jun 2009	Jul-Sep 2009	Oct-Dec 2009	Jan-Mar 2010
Wakulla	7.0	60.1	28.9	37.1
State Median	24.6	24.1	25.0	24.8

Number of Trials - 5 Year Trend

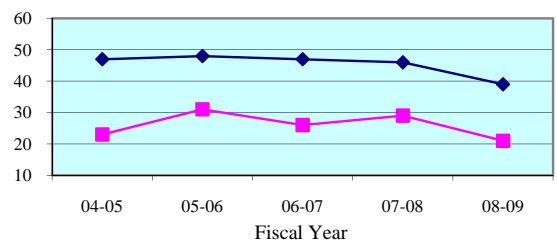

Number of Trials (6 + 12 Person) - Quarterly Data

Quarterly (6 + 12 Person)	Apr-Jun 2009	Jul-Sep 2009	Oct-Dec 2009	Jan-Mar 2010
Wakulla	3	7	8	7
State Median	9	12	9	11

Legend: County (blue diamond) State Median (pink square) Standard (cyan triangle)

Note: Jury Management data is provided by the clerk of court for each county or the circuit court administrator. This data is self reported through the jury management reports, and the accuracy, validity, and reliability of this data can not be confirmed

Summoning Yield - 5 Year Trend

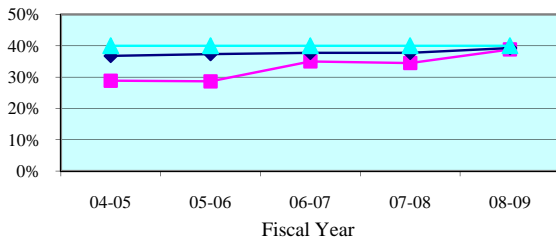

Summoning Yield - Quarterly Data

Quarterly Summoning Yield	Apr-Jun 2009	Jul-Sep 2009	Oct-Dec 2009	Jan-Mar 2010
Third Circuit	45.6%	37.3%	40.3%	38.5%
Circuit Median	39.5%	39.1%	40.2%	41.6%

Juror Days Per Trial - 5 Year Trend

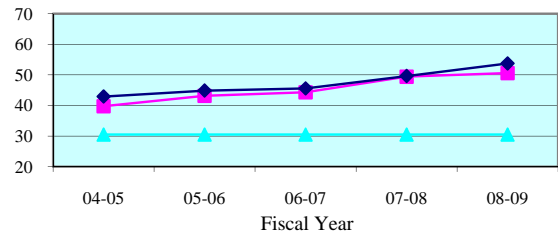

Juror Days Per Trial - Quarterly Data

Quarterly JDPT	Apr-Jun 2009	Jul-Sep 2009	Oct-Dec 2009	Jan-Mar 2010
Third Circuit	52.2	57.1	42.3	50.4
Circuit Median	52.8	54.7	51.2	52.9

People Brought In Per Trial - 5 Year Trend

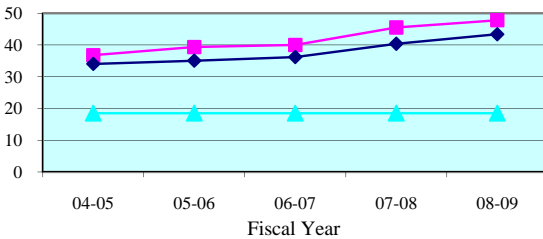

People Brought In Per Trial - Quarterly Data

Quarterly PBI	Apr-Jun 2009	Jul-Sep 2009	Oct-Dec 2009	Jan-Mar 2010
Third Circuit	51.2	50.5	39.5	43.5
Circuit Median	42.6	43.7	40.3	43.0

Percent to Voir Dire - 5 Year Trend

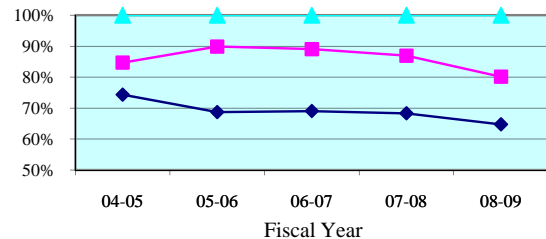

Percent to Voir Dire - Quarterly Data

Quarterly Percent to Voir Dire	Apr-Jun 2009	Jul-Sep 2009	Oct-Dec 2009	Jan-Mar 2010
Third Circuit	72.2%	77.8%	84.8%	90.0%
Circuit Median	64.6%	64.9%	64.8%	64.8%

Average Panel Size - 5 Year Trend

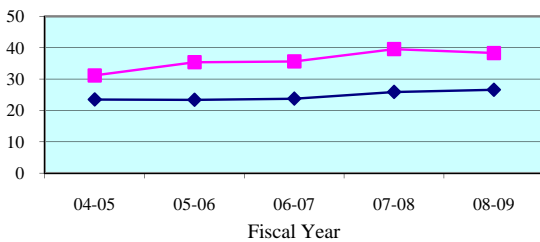

Average Panel Size - Quarterly Data

Quarterly Average Panel Size	Apr-Jun 2009	Jul-Sep 2009	Oct-Dec 2009	Jan-Mar 2010
Third Circuit	36.9	39.3	33.5	39.2
Circuit Median	26.5	26.9	27.3	26.7

Number of Trials - 5 Year Trend

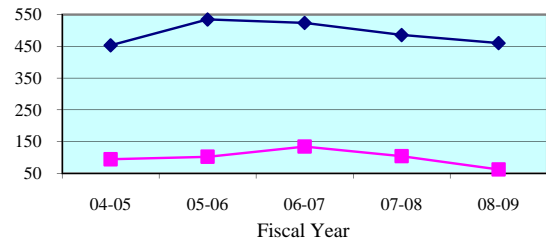

Number of Trials (6 + 12 Person) - Quarterly Data

Quarterly (6 + 12 Person)	Apr-Jun 2009	Jul-Sep 2009	Oct-Dec 2009	Jan-Mar 2010
Third Circuit	13	21	15	22
Circuit Median	125	128	112	130

Legend: Circuit (blue diamond) Circuit Median (pink square) Standard (cyan triangle)

Note: Jury Management data is provided by the clerk of court for each county or the circuit court administrator. This data is self reported through the jury management reports, and the accuracy, validity, and reliability of this data can not be confirmed by OSCA staff.

Summoning Yield - 5 Year Trend

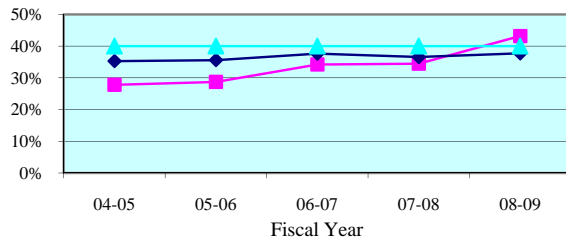

Summoning Yield - Quarterly Data

Quarterly Summoning Yield	Apr-Jun 2009	Jul-Sep 2009	Oct-Dec 2009	Jan-Mar 2010
Columbia	53.8%	36.4%	47.9%	40.7%
State Median	37.6%	38.0%	39.2%	40.7%

Juror Days Per Trial - 5 Year Trend

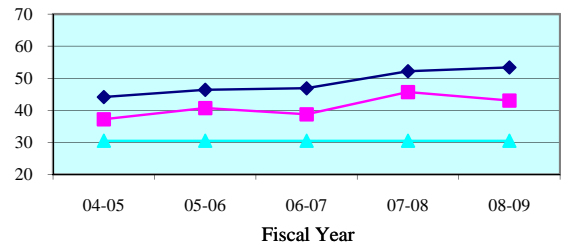

Juror Days Per Trial - Quarterly Data

Quarterly JDPT	Apr-Jun 2009	Jul-Sep 2009	Oct-Dec 2009	Jan-Mar 2010
Columbia	40.4	37.4	38.4	44.0
State Median	50.5	48.2	49.3	53.3

People Brought In Per Trial - 5 Year Trend

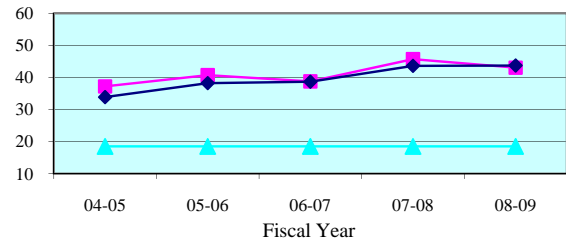

People Brought In Per Trial - Quarterly Data

Quarterly PBI	Apr-Jun 2009	Jul-Sep 2009	Oct-Dec 2009	Jan-Mar 2010
Columbia	40.4	37.4	38.4	44.0
State Median	40.7	38.0	39.6	45.1

Percent to Voir Dire - 5 Year Trend

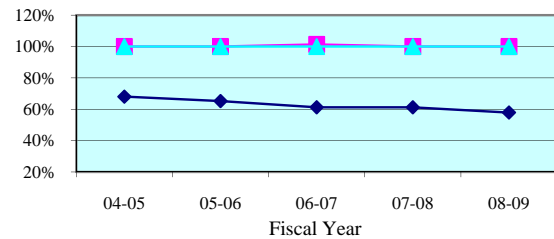

Percent to Voir Dire - Quarterly Data

Quarterly Percent to Voir Dire	Apr-Jun 2009	Jul-Sep 2009	Oct-Dec 2009	Jan-Mar 2010
Columbia	100.0%	100.0%	100.0%	100.0%
State Median	60.8%	59.7%	58.9%	61.3%

Average Panel Size - 5 Year Trend

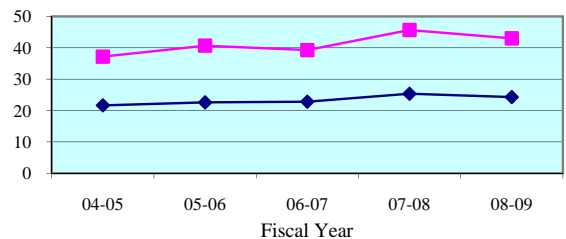

Average Panel Size - Quarterly Data

Quarterly Average Panel Size	Apr-Jun 2009	Jul-Sep 2009	Oct-Dec 2009	Jan-Mar 2010
Columbia	40.4	37.4	38.4	44.0
State Median	24.6	24.1	25.0	24.8

Number of Trials - 5 Year Trend

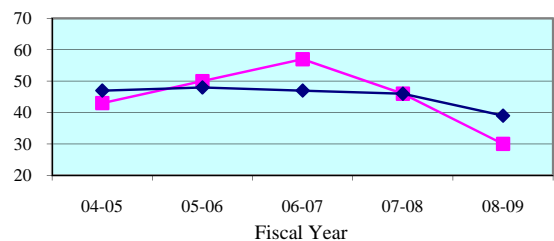

Number of Trials (6 + 12 Person) - Quarterly Data

Quarterly (6 + 12 Person)	Apr-Jun 2009	Jul-Sep 2009	Oct-Dec 2009	Jan-Mar 2010
Columbia	8	14	7	13
State Median	9	12	9	11

Legend: County (blue diamond) State Median (pink square) Standard (cyan triangle)

Note: Jury Management data is provided by the clerk of court for each county or the circuit court administrator. This data is self reported through the jury management reports, and the accuracy, validity, and reliability of this data can not be confirmed

Summoning Yield - 5 Year Trend

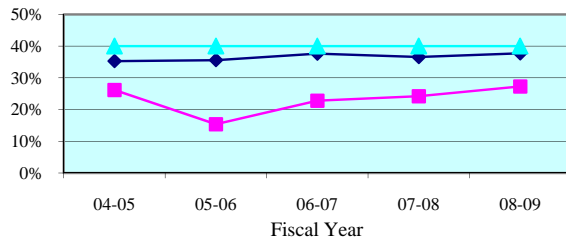

Summoning Yield - Quarterly Data

Quarterly Summoning Yield	Apr-Jun 2009	Jul-Sep 2009	Oct-Dec 2009	Jan-Mar 2010
Dixie	28.7%	19.8%	29.3%	15.6%
State Median	37.6%	38.0%	39.2%	40.7%

Juror Days Per Trial - 5 Year Trend

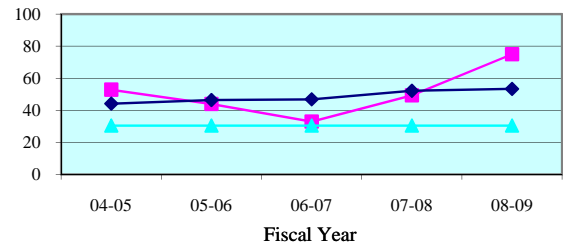

Juror Days Per Trial - Quarterly Data

Quarterly JDPT	Apr-Jun 2009	Jul-Sep 2009	Oct-Dec 2009	Jan-Mar 2010
Dixie	86.0	60.5	66.0	58.0
State Median	50.5	48.2	49.3	53.3

People Brought In Per Trial - 5 Year Trend

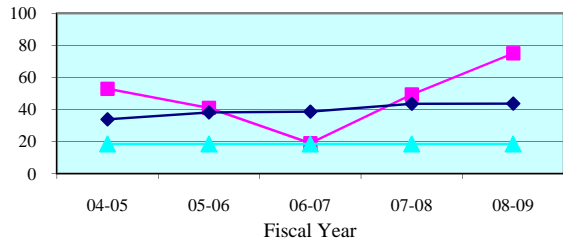

People Brought In Per Trial - Quarterly Data

Quarterly PBI	Apr-Jun 2009	Jul-Sep 2009	Oct-Dec 2009	Jan-Mar 2010
Dixie	86.0	44.5	66.0	58.0
State Median	40.7	38.0	39.6	45.1

Percent to Voir Dire - 5 Year Trend

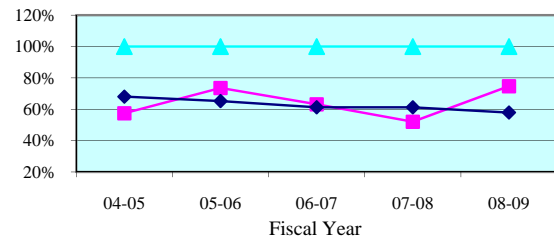

Percent to Voir Dire - Quarterly Data

Quarterly Percent to Voir Dire	Apr-Jun 2009	Jul-Sep 2009	Oct-Dec 2009	Jan-Mar 2010
Dixie	74.4%	58.4%	77.3%	60.3%
State Median	60.8%	59.7%	58.9%	61.3%

Average Panel Size - 5 Year Trend

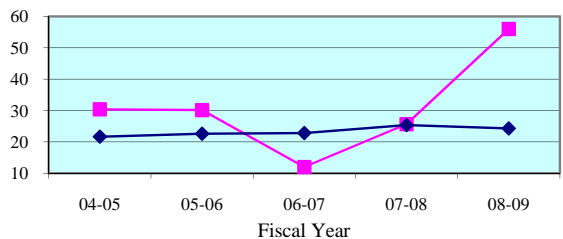

Average Panel Size - Quarterly Data

Quarterly Average Panel Size	Apr-Jun 2009	Jul-Sep 2009	Oct-Dec 2009	Jan-Mar 2010
Dixie	64.0	26.0	51.0	35.0
State Median	24.6	24.1	25.0	24.8

Number of Trials - 5 Year Trend

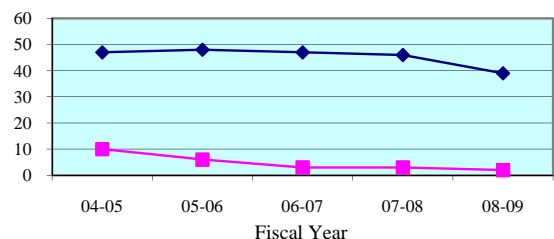

Number of Trials (6 + 12 Person) - Quarterly Data

Quarterly (6 + 12 Person)	Apr-Jun 2009	Jul-Sep 2009	Oct-Dec 2009	Jan-Mar 2010
Dixie	1	2	1	1
State Median	9	12	9	11

Legend: County (blue diamond) State Median (pink square) Standard (cyan triangle)

Note: Jury Management data is provided by the clerk of court for each county or the circuit court administrator. This data is self reported through the jury management reports, and the accuracy, validity, and reliability of this data can not be confirmed

Summoning Yield - 5 Year Trend

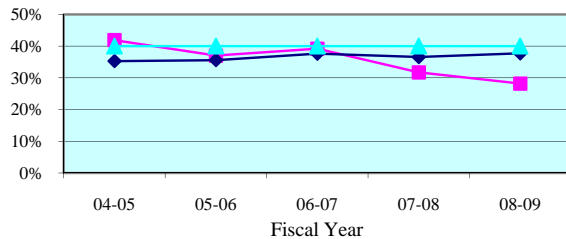

Summoning Yield - Quarterly Data

Quarterly Summoning Yield	Apr-Jun 2009	Jul-Sep 2009	Oct-Dec 2009	Jan-Mar 2010
Hamilton	25.3%	0.0%	0.0%	0.0%
State Median	37.6%	38.0%	39.2%	40.7%

Juror Days Per Trial - 5 Year Trend

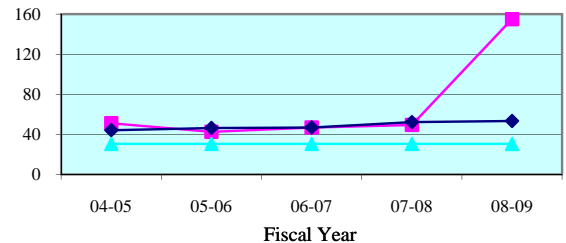

Juror Days Per Trial - Quarterly Data

Quarterly JDPT	Apr-Jun 2009	Jul-Sep 2009	Oct-Dec 2009	Jan-Mar 2010
Hamilton	0.0	0.0	0.0	0.0
State Median	50.5	48.2	49.3	53.3

People Brought In Per Trial - 5 Year Trend

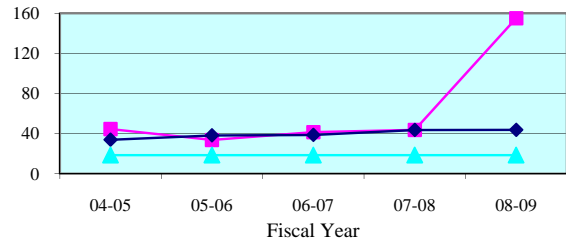

People Brought In Per Trial - Quarterly Data

Quarterly PBI	Apr-Jun 2009	Jul-Sep 2009	Oct-Dec 2009	Jan-Mar 2010
Hamilton	0.0	0.0	0.0	0.0
State Median	40.7	38.0	39.6	45.1

Percent to Voir Dire - 5 Year Trend

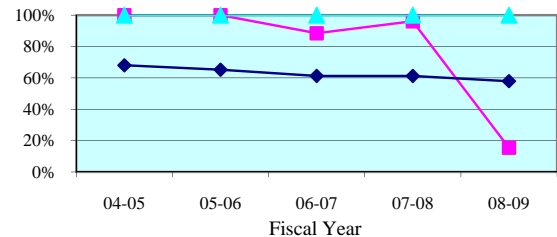

Percent to Voir Dire - Quarterly Data

Quarterly Percent to Voir Dire	Apr-Jun 2009	Jul-Sep 2009	Oct-Dec 2009	Jan-Mar 2010
Hamilton	0.0%	0.0%	0.0%	0.0%
State Median	60.8%	59.7%	58.9%	61.3%

Average Panel Size - 5 Year Trend

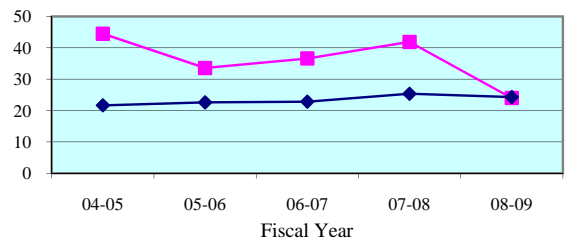

Average Panel Size - Quarterly Data

Quarterly Average Panel Size	Apr-Jun 2009	Jul-Sep 2009	Oct-Dec 2009	Jan-Mar 2010
Hamilton	0.0	0.0	0.0	0.0
State Median	24.6	24.1	25.0	24.8

Number of Trials - 5 Year Trend

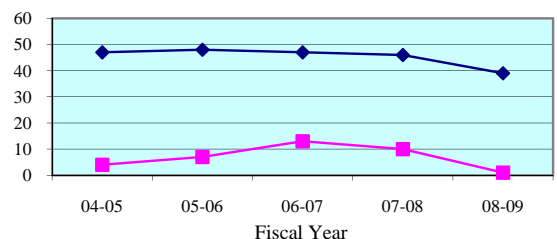

Number of Trials (6 + 12 Person) - Quarterly Data

Quarterly (6 + 12 Person)	Apr-Jun 2009	Jul-Sep 2009	Oct-Dec 2009	Jan-Mar 2010
Hamilton	0	0	0	0
State Median	9	12	9	11

Legend: County (blue diamond) State Median (magenta square) Standard (cyan triangle)

Note: Jury Management data is provided by the clerk of court for each county or the circuit court administrator. This data is self reported through the jury management reports, and the accuracy, validity, and reliability of this data can not be confirmed

Summoning Yield - 5 Year Trend

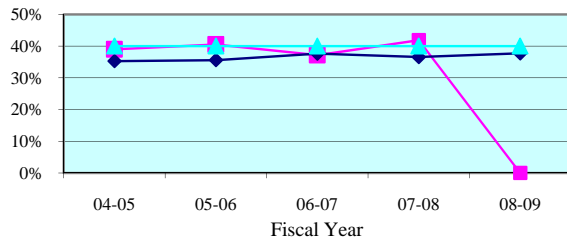

Summoning Yield - Quarterly Data

Quarterly Summoning Yield	Apr-Jun 2009	Jul-Sep 2009	Oct-Dec 2009	Jan-Mar 2010
Lafayette	0.0%	49.5%	33.3%	43.1%
State Median	37.6%	38.0%	39.2%	40.7%

Juror Days Per Trial - 5 Year Trend

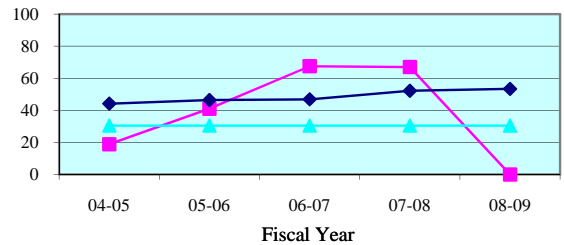

Juror Days Per Trial - Quarterly Data

Quarterly JDPT	Apr-Jun 2009	Jul-Sep 2009	Oct-Dec 2009	Jan-Mar 2010
Lafayette	0.0	135.0	26.0	28.3
State Median	50.5	48.2	49.3	53.3

People Brought In Per Trial - 5 Year Trend

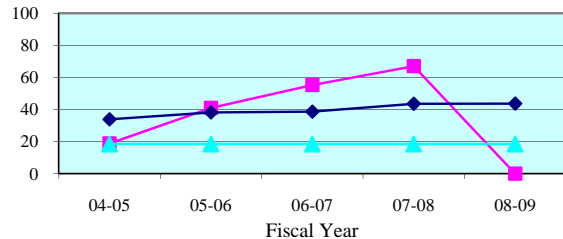

People Brought In Per Trial - Quarterly Data

Quarterly PBI	Apr-Jun 2009	Jul-Sep 2009	Oct-Dec 2009	Jan-Mar 2010
Lafayette	0.0	99.0	20.0	28.0
State Median	40.7	38.0	39.6	45.1

Percent to Voir Dire - 5 Year Trend

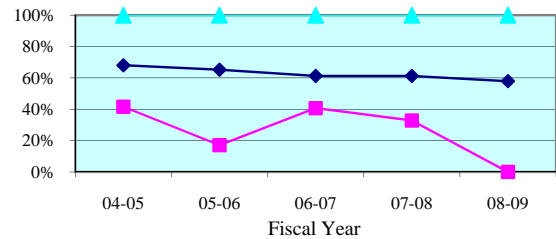

Percent to Voir Dire - Quarterly Data

Quarterly Percent to Voir Dire	Apr-Jun 2009	Jul-Sep 2009	Oct-Dec 2009	Jan-Mar 2010
Lafayette	0.0%	100.0%	100.0%	92.9%
State Median	60.8%	59.7%	58.9%	61.3%

Average Panel Size - 5 Year Trend

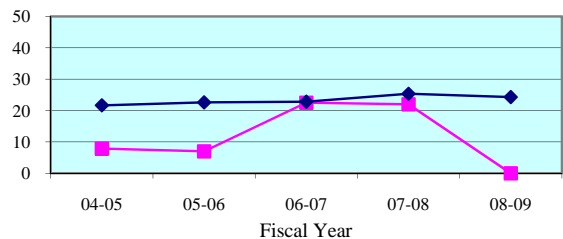

Average Panel Size - Quarterly Data

Quarterly Average Panel Size	Apr-Jun 2009	Jul-Sep 2009	Oct-Dec 2009	Jan-Mar 2010
Lafayette	0.0	99.0	20.0	26.0
State Median	24.6	24.1	25.0	24.8

Number of Trials - 5 Year Trend

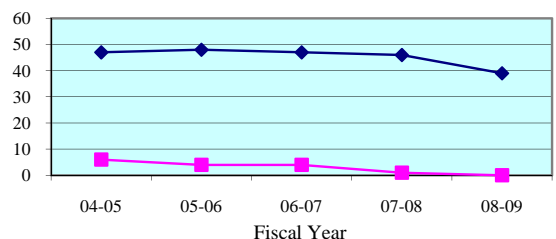

Number of Trials (6 + 12 Person) - Quarterly Data

Quarterly (6 + 12 Person)	Apr-Jun 2009	Jul-Sep 2009	Oct-Dec 2009	Jan-Mar 2010
Lafayette	0	1	1	3
State Median	9	12	9	11

Legend:

County



State Median



Standard



Note: Jury Management data is provided by the clerk of court for each county or the circuit court administrator. This data is self reported through the jury management reports, and the accuracy, validity, and reliability of this data can not be confirmed

Summoning Yield - 5 Year Trend

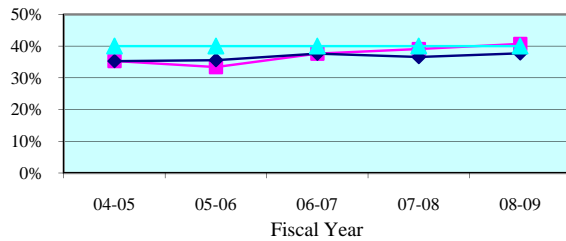

Summoning Yield - Quarterly Data

Quarterly Summoning Yield	Apr-Jun 2009	Jul-Sep 2009	Oct-Dec 2009	Jan-Mar 2010
Madison	36.7%	38.0%	0.0%	35.7%
State Median	37.6%	38.0%	39.2%	40.7%

Juror Days Per Trial - 5 Year Trend

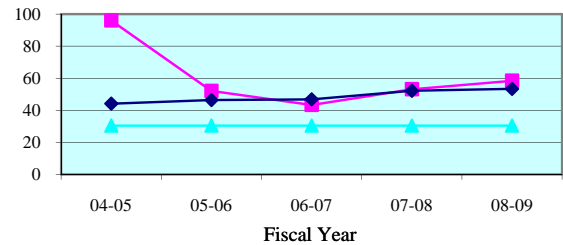

Juror Days Per Trial - Quarterly Data

Quarterly JDPT	Apr-Jun 2009	Jul-Sep 2009	Oct-Dec 2009	Jan-Mar 2010
Madison	132.0	205.0	0.0	50.0
State Median	50.5	48.2	49.3	53.3

People Brought In Per Trial - 5 Year Trend

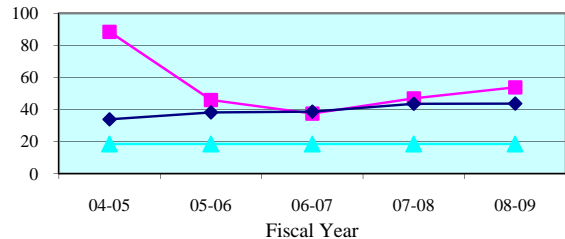

People Brought In Per Trial - Quarterly Data

Quarterly PBI	Apr-Jun 2009	Jul-Sep 2009	Oct-Dec 2009	Jan-Mar 2010
Madison	132.0	205.0	0.0	50.0
State Median	40.7	38.0	39.6	45.1

Percent to Voir Dire - 5 Year Trend

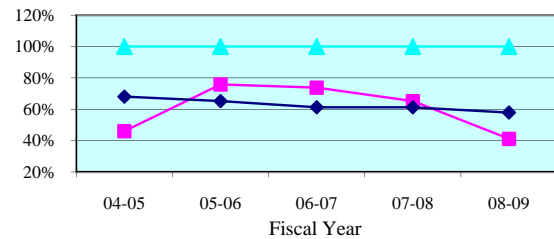

Percent to Voir Dire - Quarterly Data

Quarterly Percent to Voir Dire	Apr-Jun 2009	Jul-Sep 2009	Oct-Dec 2009	Jan-Mar 2010
Madison	5.3%	2.9%	0.0%	12.0%
State Median	60.8%	59.7%	58.9%	61.3%

Average Panel Size - 5 Year Trend

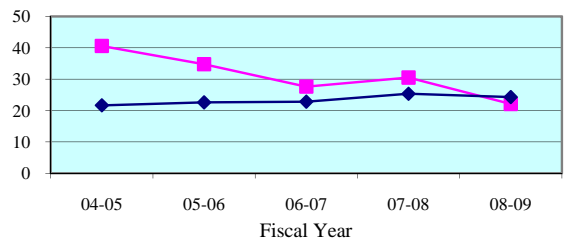

Average Panel Size - Quarterly Data

Quarterly Average Panel Size	Apr-Jun 2009	Jul-Sep 2009	Oct-Dec 2009	Jan-Mar 2010
Madison	7.0	6.0	0.0	6.0
State Median	24.6	24.1	25.0	24.8

Number of Trials - 5 Year Trend

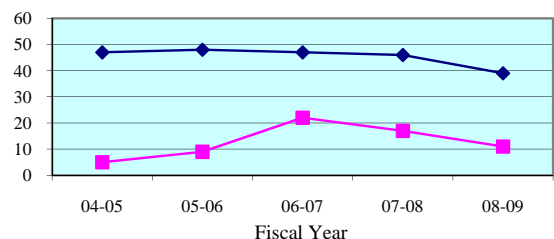

Number of Trials (6 + 12 Person) - Quarterly Data

Quarterly (6 + 12 Person)	Apr-Jun 2009	Jul-Sep 2009	Oct-Dec 2009	Jan-Mar 2010
Madison	1	1	0	1
State Median	9	12	9	11

Legend: County (blue diamond) State Median (red square) Standard (green triangle)

Note: Jury Management data is provided by the clerk of court for each county or the circuit court administrator. This data is self reported through the jury management reports, and the accuracy, validity, and reliability of this data can not be confirmed

Summoning Yield - 5 Year Trend

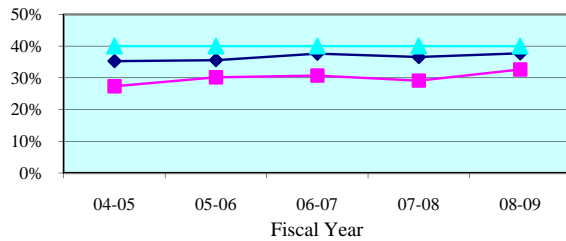

Summoning Yield - Quarterly Data

Quarterly Summoning Yield	Apr-Jun 2009	Jul-Sep 2009	Oct-Dec 2009	Jan-Mar 2010
Suwannee	24.0%	46.8%	25.5%	38.2%
State Median	37.6%	38.0%	39.2%	40.7%

Juror Days Per Trial - 5 Year Trend

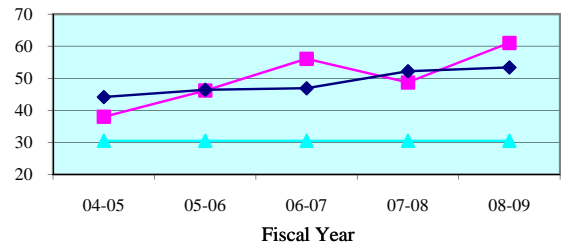

Juror Days Per Trial - Quarterly Data

Quarterly JDPT	Apr-Jun 2009	Jul-Sep 2009	Oct-Dec 2009	Jan-Mar 2010
Suwannee	31.0	71.3	56.3	85.8
State Median	50.5	48.2	49.3	53.3

People Brought In Per Trial - 5 Year Trend

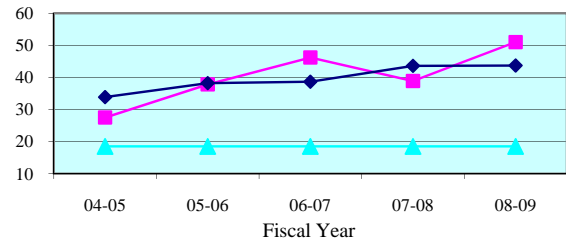

People Brought In Per Trial - Quarterly Data

Quarterly PBI	Apr-Jun 2009	Jul-Sep 2009	Oct-Dec 2009	Jan-Mar 2010
Suwannee	24.0	48.0	44.7	48.5
State Median	40.7	38.0	39.6	45.1

Percent to Voir Dire - 5 Year Trend

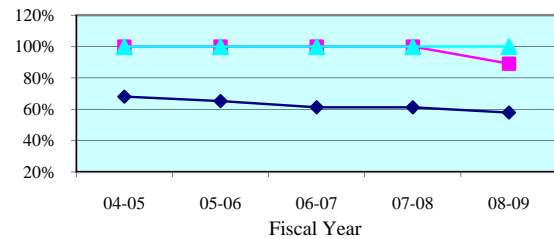

Percent to Voir Dire - Quarterly Data

Quarterly Percent to Voir Dire	Apr-Jun 2009	Jul-Sep 2009	Oct-Dec 2009	Jan-Mar 2010
Suwannee	100.0%	100.0%	100.0%	88.1%
State Median	60.8%	59.7%	58.9%	61.3%

Average Panel Size - 5 Year Trend

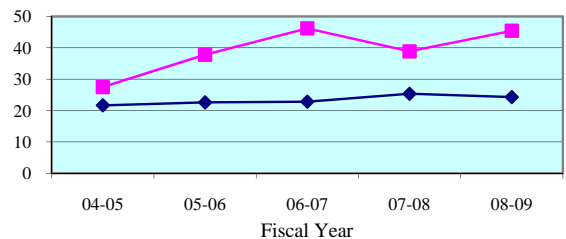

Average Panel Size - Quarterly Data

Quarterly Average Panel Size	Apr-Jun 2009	Jul-Sep 2009	Oct-Dec 2009	Jan-Mar 2010
Suwannee	24.0	48.0	44.7	42.8
State Median	24.6	24.1	25.0	24.8

Number of Trials - 5 Year Trend

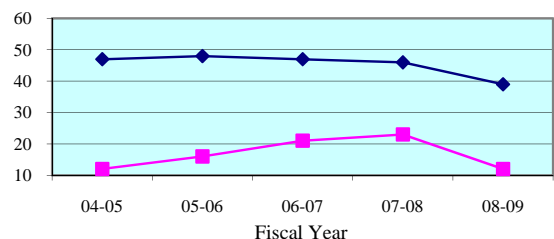

Number of Trials (6 + 12 Person) - Quarterly Data

Quarterly (6 + 12 Person)	Apr-Jun 2009	Jul-Sep 2009	Oct-Dec 2009	Jan-Mar 2010
Suwannee	2	3	3	4
State Median	9	12	9	11

Legend: County (cyan triangle) State Median (magenta square) Standard (dark blue diamond)

Note: Jury Management data is provided by the clerk of court for each county or the circuit court administrator. This data is self reported through the jury management reports, and the accuracy, validity, and reliability of this data can not be confirmed

Summoning Yield - 5 Year Trend

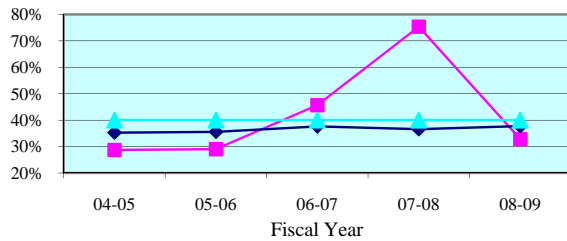

Summoning Yield - Quarterly Data

Quarterly Summoning Yield	Apr-Jun 2009	Jul-Sep 2009	Oct-Dec 2009	Jan-Mar 2010
Taylor	38.0%	0.0%	40.8%	0.0%
State Median	37.6%	38.0%	39.2%	40.7%

Juror Days Per Trial - 5 Year Trend

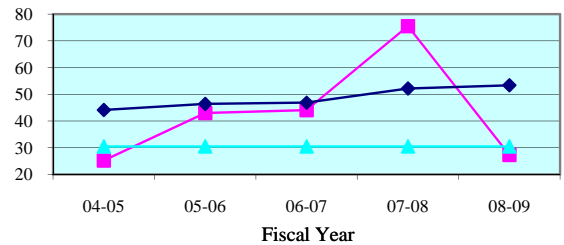

Juror Days Per Trial - Quarterly Data

Quarterly JDPT	Apr-Jun 2009	Jul-Sep 2009	Oct-Dec 2009	Jan-Mar 2010
Taylor	38.0	0.0	34.7	0.0
State Median	50.5	48.2	49.3	53.3

People Brought In Per Trial - 5 Year Trend

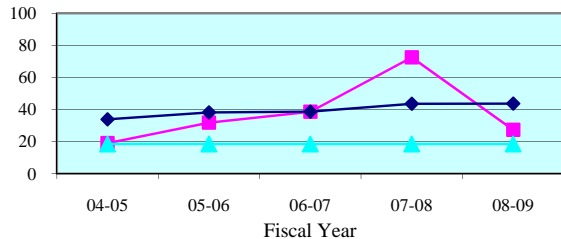

People Brought In Per Trial - Quarterly Data

Quarterly PBI	Apr-Jun 2009	Jul-Sep 2009	Oct-Dec 2009	Jan-Mar 2010
Taylor	38.0	0.0	34.7	0.0
State Median	40.7	38.0	39.6	45.1

Percent to Voir Dire - 5 Year Trend

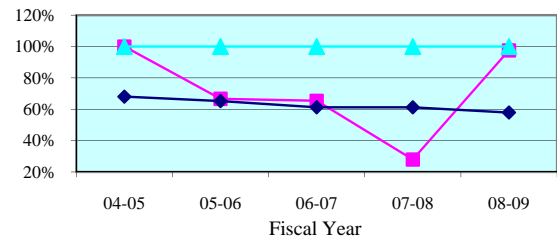

Percent to Voir Dire - Quarterly Data

Quarterly Percent to Voir Dire	Apr-Jun 2009	Jul-Sep 2009	Oct-Dec 2009	Jan-Mar 2010
Taylor	100.0%	0.0%	27.9%	0.0%
State Median	60.8%	59.7%	58.9%	61.3%

Average Panel Size - 5 Year Trend

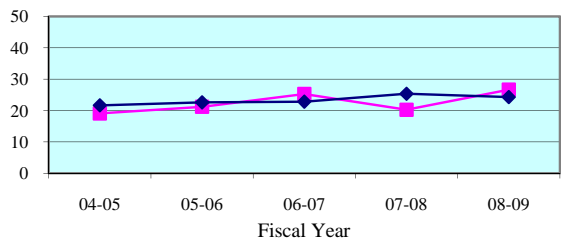

Average Panel Size - Quarterly Data

Quarterly Average Panel Size	Apr-Jun 2009	Jul-Sep 2009	Oct-Dec 2009	Jan-Mar 2010
Taylor	38.0	0.0	9.7	0.0
State Median	24.6	24.1	25.0	24.8

Number of Trials - 5 Year Trend

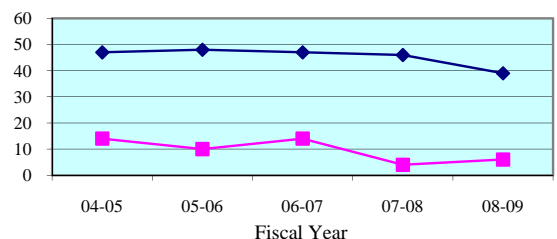

Number of Trials (6 + 12 Person) - Quarterly Data

Quarterly (6 + 12 Person)	Apr-Jun 2009	Jul-Sep 2009	Oct-Dec 2009	Jan-Mar 2010
Taylor	1	0	3	0
State Median	9	12	9	11

Legend: County (blue diamond) State Median (red square) Standard (green triangle)

Note: Jury Management data is provided by the clerk of court for each county or the circuit court administrator. This data is self reported through the jury management reports, and the accuracy, validity, and reliability of this data can not be confirmed

Summoning Yield - 5 Year Trend

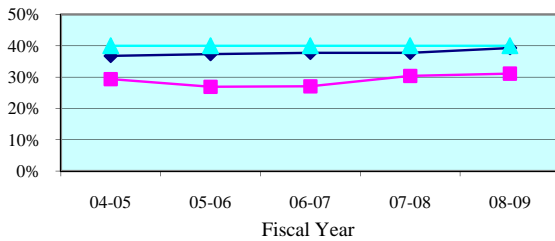

Summoning Yield - Quarterly Data

Quarterly Summoning Yield	Apr-Jun 2009	Jul-Sep 2009	Oct-Dec 2009	Jan-Mar 2010
Fourth Circuit	32.7%	31.2%	33.0%	31.7%
Circuit Median	39.5%	39.1%	40.2%	41.6%

Juror Days Per Trial - 5 Year Trend

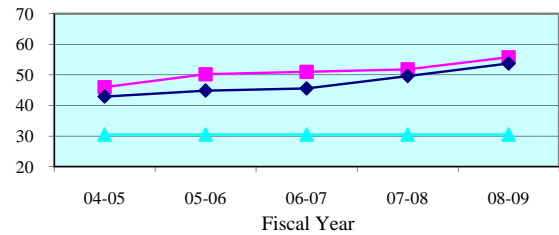

Juror Days Per Trial - Quarterly Data

Quarterly JDPT	Apr-Jun 2009	Jul-Sep 2009	Oct-Dec 2009	Jan-Mar 2010
Fourth Circuit	50.7	47.0	46.2	49.2
Circuit Median	52.8	54.7	51.2	52.9

People Brought In Per Trial - 5 Year Trend

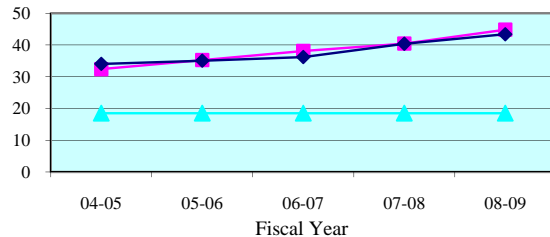

People Brought In Per Trial - Quarterly Data

Quarterly PBI	Apr-Jun 2009	Jul-Sep 2009	Oct-Dec 2009	Jan-Mar 2010
Fourth Circuit	40.9	35.9	34.1	34.9
Circuit Median	42.6	43.7	40.3	43.0

Percent to Voir Dire - 5 Year Trend

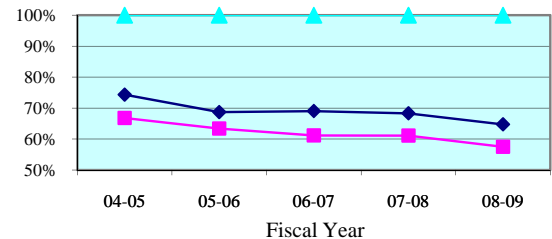

Percent to Voir Dire - Quarterly Data

Quarterly Percent to Voir Dire	Apr-Jun 2009	Jul-Sep 2009	Oct-Dec 2009	Jan-Mar 2010
Fourth Circuit	65.7%	65.2%	72.6%	80.4%
Circuit Median	64.6%	64.9%	64.8%	64.8%

Average Panel Size - 5 Year Trend

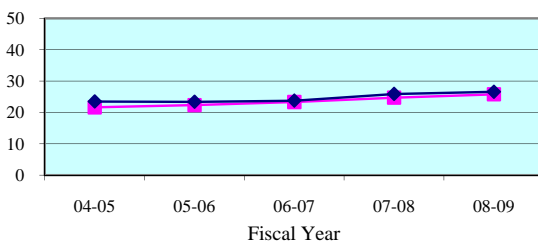

Average Panel Size - Quarterly Data

Quarterly Average Panel Size	Apr-Jun 2009	Jul-Sep 2009	Oct-Dec 2009	Jan-Mar 2010
Fourth Circuit	26.8	23.4	24.8	28.1
Circuit Median	26.5	26.9	27.3	26.7

Number of Trials - 5 Year Trend

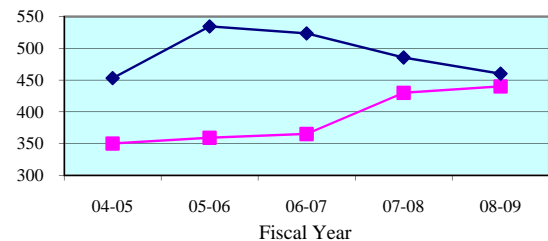

Number of Trials (6 + 12 Person) - Quarterly Data

Quarterly (6 + 12 Person)	Apr-Jun 2009	Jul-Sep 2009	Oct-Dec 2009	Jan-Mar 2010
Fourth Circuit	141	149	139	159
Circuit Median	125	128	112	130

Legend: Circuit Circuit Median Standard

Note: Jury Management data is provided by the clerk of court for each county or the circuit court administrator. This data is self reported through the jury management reports, and the accuracy, validity, and reliability of this data can not be confirmed by OSCA staff.

Summoning Yield - 5 Year Trend

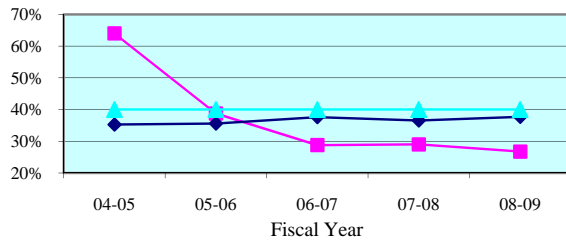

Summoning Yield - Quarterly Data

Quarterly Summoning Yield	Apr-Jun 2009	Jul-Sep 2009	Oct-Dec 2009	Jan-Mar 2010
Clay	43.2%	45.5%	38.6%	45.7%
State Median	37.6%	38.0%	39.2%	40.7%

Juror Days Per Trial - 5 Year Trend

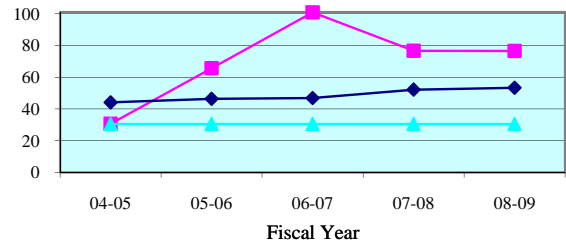

Juror Days Per Trial - Quarterly Data

Quarterly JDPT	Apr-Jun 2009	Jul-Sep 2009	Oct-Dec 2009	Jan-Mar 2010
Clay	73.3	60.1	93.3	79.6
State Median	50.5	48.2	49.3	53.3

People Brought In Per Trial - 5 Year Trend

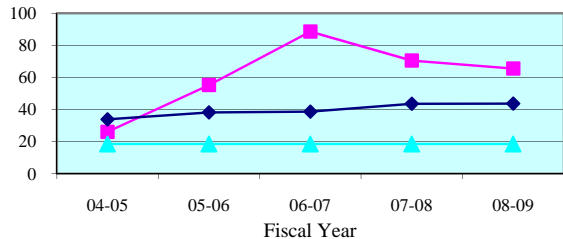

People Brought In Per Trial - Quarterly Data

Quarterly PBI	Apr-Jun 2009	Jul-Sep 2009	Oct-Dec 2009	Jan-Mar 2010
Clay	62.9	52.3	79.3	63.4
State Median	40.7	38.0	39.6	45.1

Percent to Voir Dire - 5 Year Trend

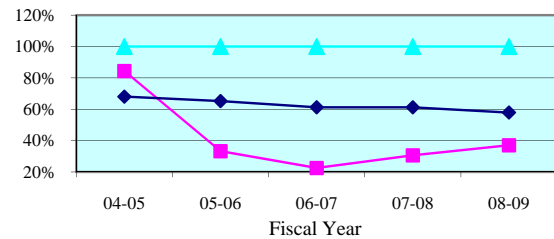

Percent to Voir Dire - Quarterly Data

Quarterly Percent to Voir Dire	Apr-Jun 2009	Jul-Sep 2009	Oct-Dec 2009	Jan-Mar 2010
Clay	34.6%	34.9%	32.8%	43.6%
State Median	60.8%	59.7%	58.9%	61.3%

Average Panel Size - 5 Year Trend

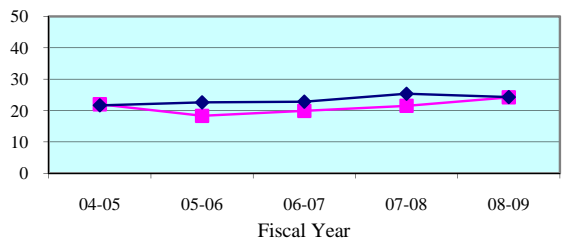

Average Panel Size - Quarterly Data

Quarterly Average Panel Size	Apr-Jun 2009	Jul-Sep 2009	Oct-Dec 2009	Jan-Mar 2010
Clay	21.8	18.3	26.0	27.6
State Median	24.6	24.1	25.0	24.8

Number of Trials - 5 Year Trend

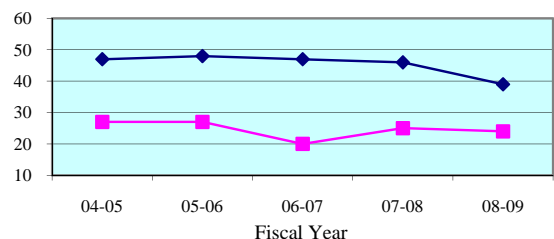

Number of Trials (6 + 12 Person) - Quarterly Data

Quarterly (6 + 12 Person)	Apr-Jun 2009	Jul-Sep 2009	Oct-Dec 2009	Jan-Mar 2010
Clay	8	8	7	8
State Median	9	12	9	11

Legend: County (blue diamond) State Median (pink square) Standard (cyan triangle)

Note: Jury Management data is provided by the clerk of court for each county or the circuit court administrator. This data is self reported through the jury management reports, and the accuracy, validity, and reliability of this data can not be confirmed

Summoning Yield - 5 Year Trend

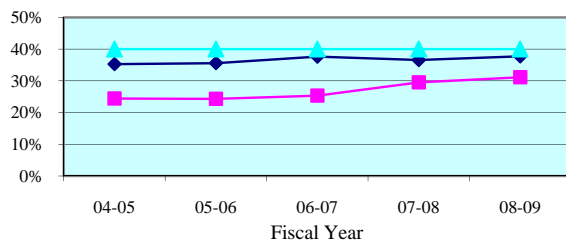

Summoning Yield - Quarterly Data

Quarterly Summoning Yield	Apr-Jun 2009	Jul-Sep 2009	Oct-Dec 2009	Jan-Mar 2010
Duval	31.3%	29.2%	31.7%	30.0%
State Median	37.6%	38.0%	39.2%	40.7%

Juror Days Per Trial - 5 Year Trend

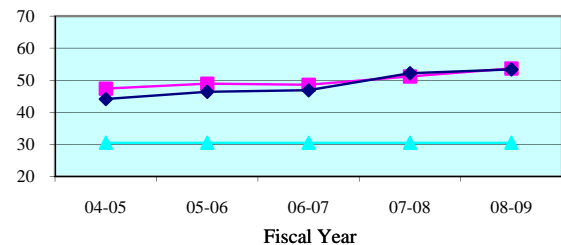

Juror Days Per Trial - Quarterly Data

Quarterly JDPT	Apr-Jun 2009	Jul-Sep 2009	Oct-Dec 2009	Jan-Mar 2010
Duval	49.4	45.9	42.0	46.6
State Median	50.5	48.2	49.3	53.3

People Brought In Per Trial - 5 Year Trend

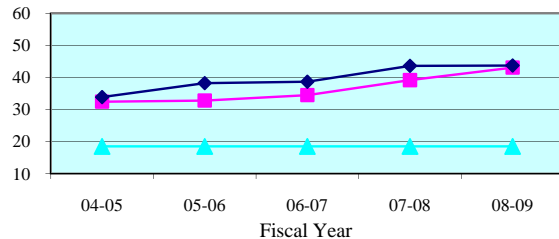

People Brought In Per Trial - Quarterly Data

Quarterly PBI	Apr-Jun 2009	Jul-Sep 2009	Oct-Dec 2009	Jan-Mar 2010
Duval	39.7	34.8	30.2	32.2
State Median	40.7	38.0	39.6	45.1

Percent to Voir Dire - 5 Year Trend

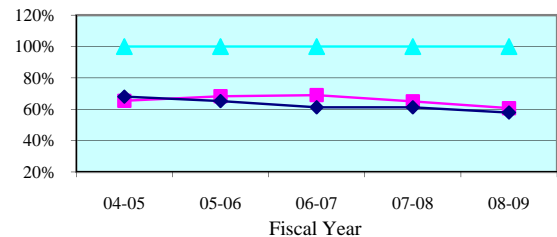

Percent to Voir Dire - Quarterly Data

Quarterly Percent to Voir Dire	Apr-Jun 2009	Jul-Sep 2009	Oct-Dec 2009	Jan-Mar 2010
Duval	70.2%	68.0%	82.0%	88.0%
State Median	60.8%	59.7%	58.9%	61.3%

Average Panel Size - 5 Year Trend

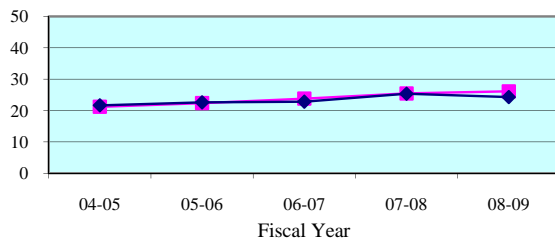

Average Panel Size - Quarterly Data

Quarterly Average Panel Size	Apr-Jun 2009	Jul-Sep 2009	Oct-Dec 2009	Jan-Mar 2010
Duval	27.9	23.7	24.8	28.4
State Median	24.6	24.1	25.0	24.8

Number of Trials - 5 Year Trend

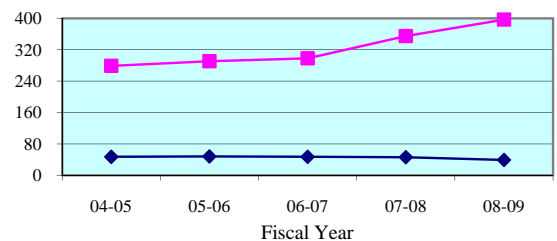

Number of Trials (6 + 12 Person) - Quarterly Data

Quarterly (6 + 12 Person)	Apr-Jun 2009	Jul-Sep 2009	Oct-Dec 2009	Jan-Mar 2010
Duval	125	133	128	147
State Median	9	12	9	11

Legend: County (blue diamond) State Median (pink square) Standard (cyan triangle)

Note: Jury Management data is provided by the clerk of court for each county or the circuit court administrator. This data is self reported through the jury management reports, and the accuracy, validity, and reliability of this data can not be confirmed

Summoning Yield - 5 Year Trend

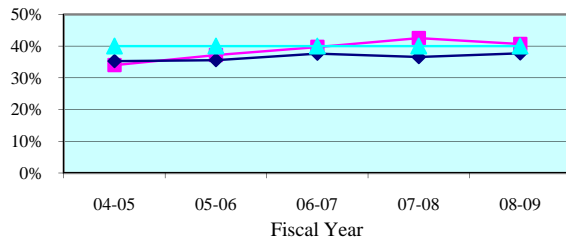

Summoning Yield - Quarterly Data

Quarterly Summoning Yield	Apr-Jun 2009	Jul-Sep 2009	Oct-Dec 2009	Jan-Mar 2010
Nassau	42.0%	42.7%	42.1%	40.7%
State Median	37.6%	38.0%	39.2%	40.7%

Juror Days Per Trial - 5 Year Trend

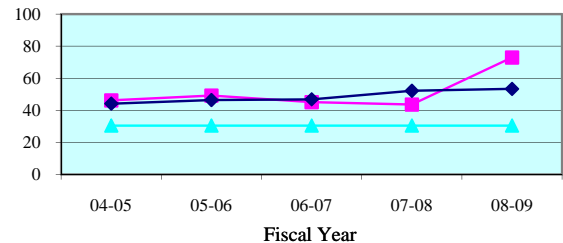

Juror Days Per Trial - Quarterly Data

Quarterly JDPT	Apr-Jun 2009	Jul-Sep 2009	Oct-Dec 2009	Jan-Mar 2010
Nassau	49.4	53.0	97.3	84.3
State Median	50.5	48.2	49.3	53.3

People Brought In Per Trial - 5 Year Trend

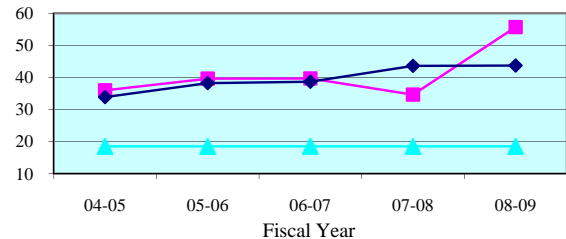

People Brought In Per Trial - Quarterly Data

Quarterly PBI	Apr-Jun 2009	Jul-Sep 2009	Oct-Dec 2009	Jan-Mar 2010
Nassau	36.8	37.4	79.0	76.3
State Median	40.7	38.0	39.6	45.1

Percent to Voir Dire - 5 Year Trend

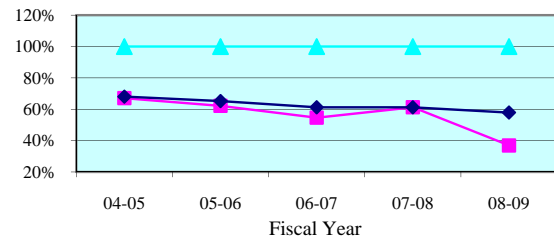

Percent to Voir Dire - Quarterly Data

Quarterly Percent to Voir Dire	Apr-Jun 2009	Jul-Sep 2009	Oct-Dec 2009	Jan-Mar 2010
Nassau	42.5%	63.5%	26.6%	24.3%
State Median	60.8%	59.7%	58.9%	61.3%

Average Panel Size - 5 Year Trend

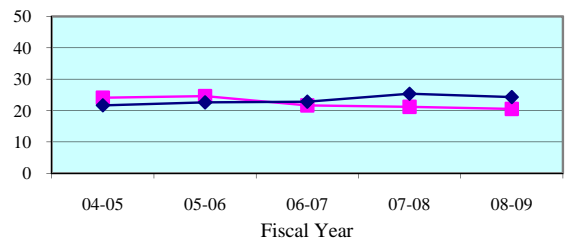

Average Panel Size - Quarterly Data

Quarterly Average Panel Size	Apr-Jun 2009	Jul-Sep 2009	Oct-Dec 2009	Jan-Mar 2010
Nassau	15.6	23.8	21.0	18.5
State Median	24.6	24.1	25.0	24.8

Number of Trials - 5 Year Trend

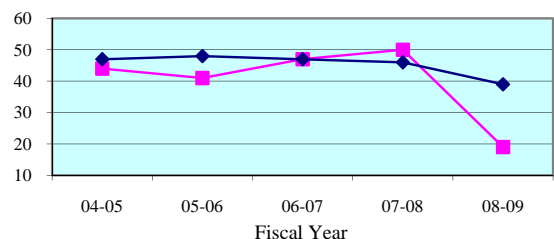

Number of Trials (6 + 12 Person) - Quarterly Data

Quarterly (6 + 12 Person)	Apr-Jun 2009	Jul-Sep 2009	Oct-Dec 2009	Jan-Mar 2010
Nassau	8	8	4	4
State Median	9	12	9	11

Legend: County (cyan triangle) State Median (magenta square) Standard (dark blue diamond)

Note: Jury Management data is provided by the clerk of court for each county or the circuit court administrator. This data is self reported through the jury management reports, and the accuracy, validity, and reliability of this data can not be confirmed

Summoning Yield - 5 Year Trend

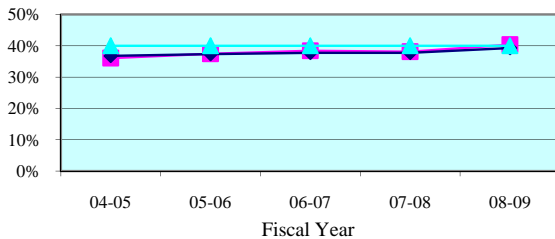

Summoning Yield - Quarterly Data

Quarterly Summoning Yield	Apr-Jun 2009	Jul-Sep 2009	Oct-Dec 2009	Jan-Mar 2010
Fifth Circuit	38.0%	39.5%	39.8%	40.3%
Circuit Median	39.5%	39.1%	40.2%	41.6%

Juror Days Per Trial - 5 Year Trend

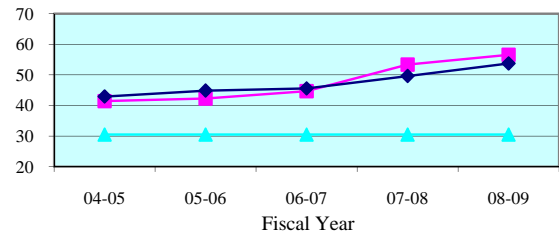

Juror Days Per Trial - Quarterly Data

Quarterly JDPT	Apr-Jun 2009	Jul-Sep 2009	Oct-Dec 2009	Jan-Mar 2010
Fifth Circuit	58.8	50.4	47.6	53.5
Circuit Median	52.8	54.7	51.2	52.9

People Brought In Per Trial - 5 Year Trend

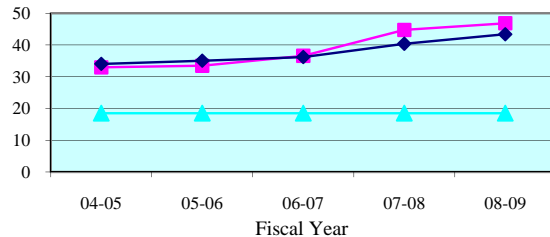

People Brought In Per Trial - Quarterly Data

Quarterly PBI	Apr-Jun 2009	Jul-Sep 2009	Oct-Dec 2009	Jan-Mar 2010
Fifth Circuit	47.1	40.3	38.2	42.5
Circuit Median	42.6	43.7	40.3	43.0

Percent to Voir Dire - 5 Year Trend

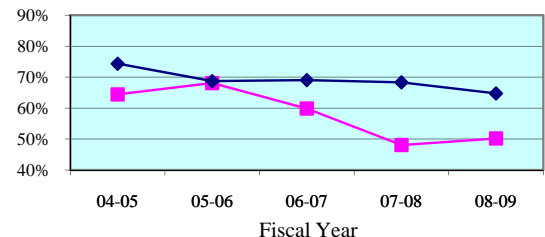

Percent to Voir Dire - Quarterly Data

Quarterly Percent to Voir Dire	Apr-Jun 2009	Jul-Sep 2009	Oct-Dec 2009	Jan-Mar 2010
Fifth Circuit	55.3%	60.8%	59.1%	60.7%
Circuit Median	64.6%	64.9%	64.8%	64.8%

Average Panel Size - 5 Year Trend

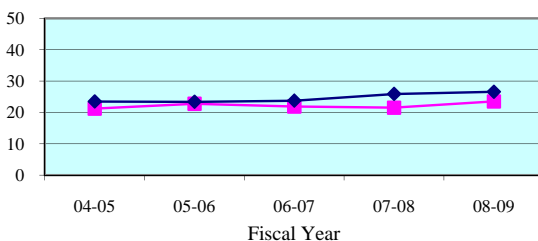

Average Panel Size - Quarterly Data

Quarterly Average Panel Size	Apr-Jun 2009	Jul-Sep 2009	Oct-Dec 2009	Jan-Mar 2010
Fifth Circuit	26.1	24.5	22.6	25.8
Circuit Median	26.5	26.9	27.3	26.7

Number of Trials - 5 Year Trend

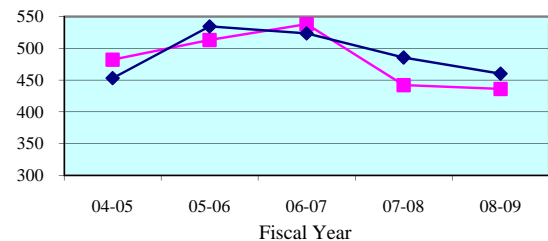

Number of Trials (6 + 12 Person) - Quarterly Data

Quarterly (6 + 12 Person)	Apr-Jun 2009	Jul-Sep 2009	Oct-Dec 2009	Jan-Mar 2010
Fifth Circuit	116	121	118	111
Circuit Median	125	128	112	130

Legend: Circuit Circuit Median Standard

Note: Jury Management data is provided by the clerk of court for each county or the circuit court administrator. This data is self reported through the jury management reports, and the accuracy, validity, and reliability of this data can not be confirmed by OSCA staff.

Summoning Yield - 5 Year Trend

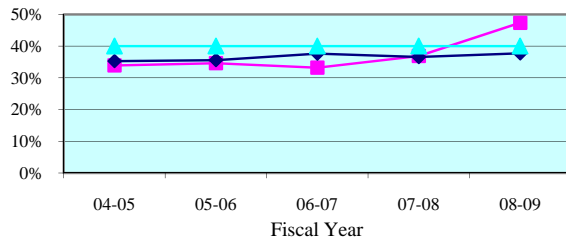

Summoning Yield - Quarterly Data

Quarterly Summoning Yield	Apr-Jun 2009	Jul-Sep 2009	Oct-Dec 2009	Jan-Mar 2010
Citrus	47.5%	48.9%	43.8%	47.7%
State Median	37.6%	38.0%	39.2%	40.7%

Juror Days Per Trial - 5 Year Trend

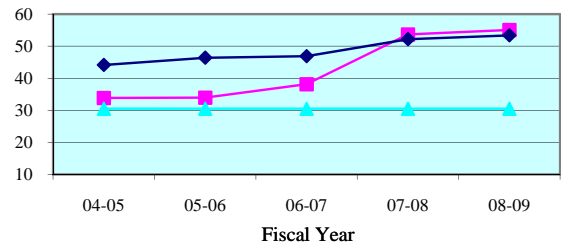

Juror Days Per Trial - Quarterly Data

Quarterly JDPT	Apr-Jun 2009	Jul-Sep 2009	Oct-Dec 2009	Jan-Mar 2010
Citrus	58.4	129.5	61.8	58.4
State Median	50.5	48.2	49.3	53.3

People Brought In Per Trial - 5 Year Trend

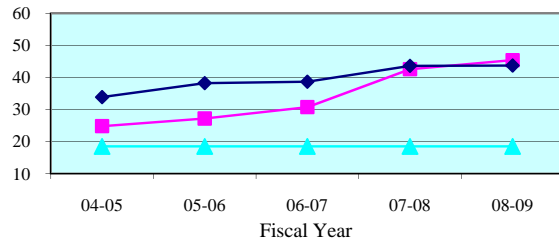

People Brought In Per Trial - Quarterly Data

Quarterly PBI	Apr-Jun 2009	Jul-Sep 2009	Oct-Dec 2009	Jan-Mar 2010
Citrus	48.3	113.5	43.1	45.9
State Median	40.7	38.0	39.6	45.1

Percent to Voir Dire - 5 Year Trend

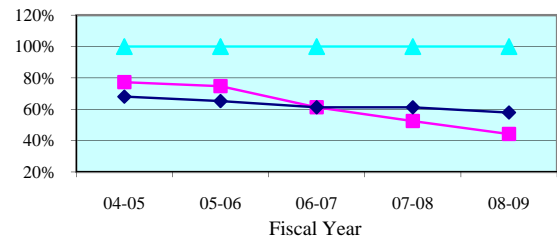

Percent to Voir Dire - Quarterly Data

Quarterly Percent to Voir Dire	Apr-Jun 2009	Jul-Sep 2009	Oct-Dec 2009	Jan-Mar 2010
Citrus	51.0%	22.7%	48.2%	53.5%
State Median	60.8%	59.7%	58.9%	61.3%

Average Panel Size - 5 Year Trend

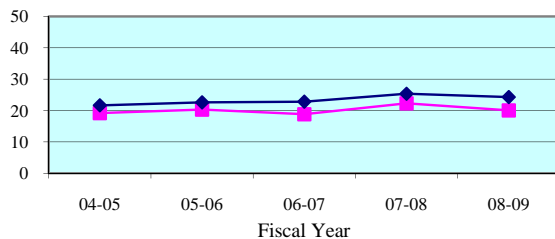

Average Panel Size - Quarterly Data

Quarterly Average Panel Size	Apr-Jun 2009	Jul-Sep 2009	Oct-Dec 2009	Jan-Mar 2010
Citrus	24.7	25.8	20.8	24.6
State Median	24.6	24.1	25.0	24.8

Number of Trials - 5 Year Trend

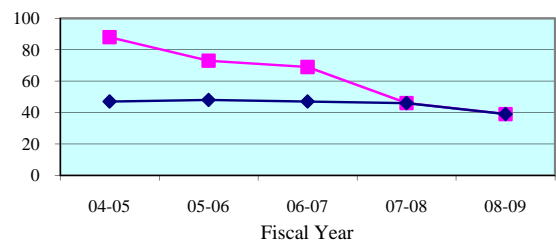

Number of Trials (6 + 12 Person) - Quarterly Data

Quarterly (6 + 12 Person)	Apr-Jun 2009	Jul-Sep 2009	Oct-Dec 2009	Jan-Mar 2010
Citrus	9	4	9	12
State Median	9	12	9	11

Legend: County (blue diamond) State Median (pink square) Standard (cyan triangle)

Note: Jury Management data is provided by the clerk of court for each county or the circuit court administrator. This data is self reported through the jury management reports, and the accuracy, validity, and reliability of this data can not be confirmed

Summoning Yield - 5 Year Trend

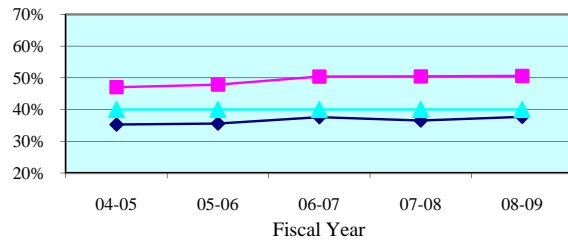

Summoning Yield - Quarterly Data

Quarterly Summoning Yield	Apr-Jun 2009	Jul-Sep 2009	Oct-Dec 2009	Jan-Mar 2010
Hernando	47.6%	45.9%	51.6%	52.4%
State Median	37.6%	38.0%	39.2%	40.7%

Juror Days Per Trial - 5 Year Trend

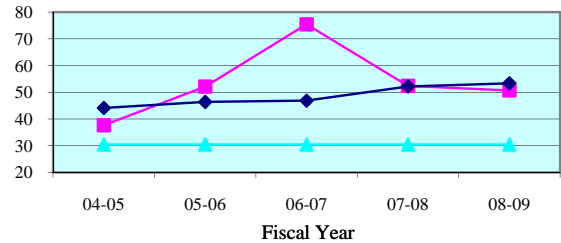

Juror Days Per Trial - Quarterly Data

Quarterly JDPT	Apr-Jun 2009	Jul-Sep 2009	Oct-Dec 2009	Jan-Mar 2010
Hernando	53.3	70.8	41.2	53.3
State Median	50.5	48.2	49.3	53.3

People Brought In Per Trial - 5 Year Trend

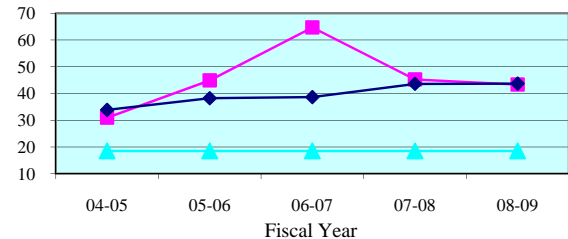

People Brought In Per Trial - Quarterly Data

Quarterly PBI	Apr-Jun 2009	Jul-Sep 2009	Oct-Dec 2009	Jan-Mar 2010
Hernando	42.9	61.6	37.2	47.0
State Median	40.7	38.0	39.6	45.1

Percent to Voir Dire - 5 Year Trend

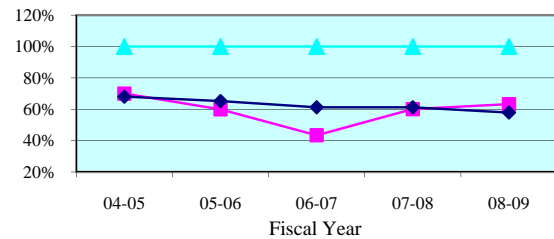

Percent to Voir Dire - Quarterly Data

Quarterly Percent to Voir Dire	Apr-Jun 2009	Jul-Sep 2009	Oct-Dec 2009	Jan-Mar 2010
Hernando	69.5%	56.8%	73.7%	75.2%
State Median	60.8%	59.7%	58.9%	61.3%

Average Panel Size - 5 Year Trend

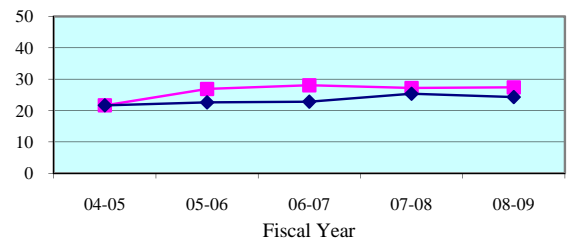

Average Panel Size - Quarterly Data

Quarterly Average Panel Size	Apr-Jun 2009	Jul-Sep 2009	Oct-Dec 2009	Jan-Mar 2010
Hernando	29.8	35.0	27.4	35.3
State Median	24.6	24.1	25.0	24.8

Number of Trials - 5 Year Trend

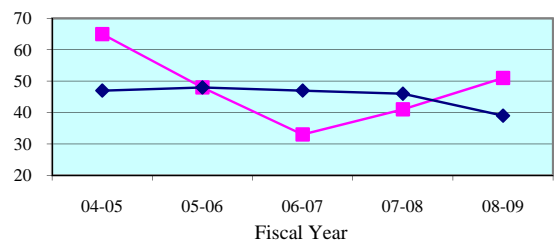

Number of Trials (6 + 12 Person) - Quarterly Data

Quarterly (6 + 12 Person)	Apr-Jun 2009	Jul-Sep 2009	Oct-Dec 2009	Jan-Mar 2010
Hernando	12	8	13	9
State Median	9	12	9	11

Legend: County (cyan triangle) State Median (magenta square) Standard (dark blue diamond)

Note: Jury Management data is provided by the clerk of court for each county or the circuit court administrator. This data is self reported through the jury management reports, and the accuracy, validity, and reliability of this data can not be confirmed

Summoning Yield - 5 Year Trend

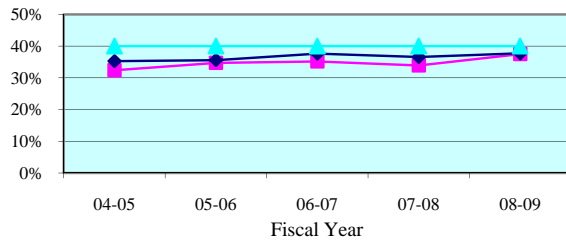

Summoning Yield - Quarterly Data

Quarterly Summoning Yield	Apr-Jun 2009	Jul-Sep 2009	Oct-Dec 2009	Jan-Mar 2010
Lake	34.9%	37.5%	36.9%	38.0%
State Median	37.6%	38.0%	39.2%	40.7%

Juror Days Per Trial - 5 Year Trend

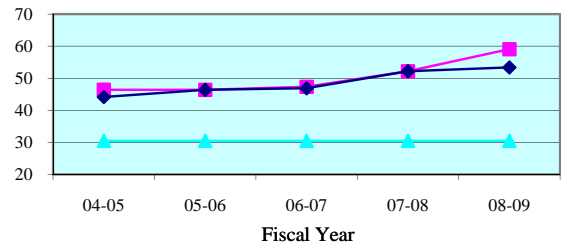

Juror Days Per Trial - Quarterly Data

Quarterly JDPT	Apr-Jun 2009	Jul-Sep 2009	Oct-Dec 2009	Jan-Mar 2010
Lake	62.4	64.7	52.2	43.8
State Median	50.5	48.2	49.3	53.3

People Brought In Per Trial - 5 Year Trend

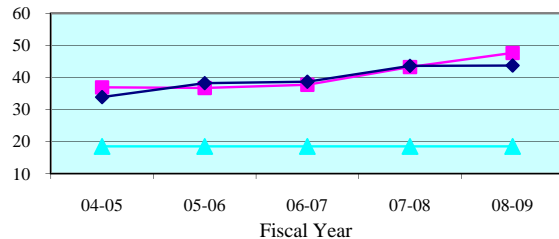

People Brought In Per Trial - Quarterly Data

Quarterly PBI	Apr-Jun 2009	Jul-Sep 2009	Oct-Dec 2009	Jan-Mar 2010
Lake	47.8	51.4	39.6	33.3
State Median	40.7	38.0	39.6	45.1

Percent to Voir Dire - 5 Year Trend

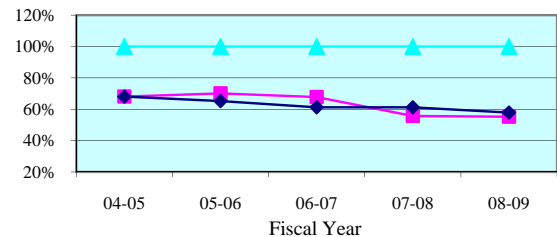

Percent to Voir Dire - Quarterly Data

Quarterly Percent to Voir Dire	Apr-Jun 2009	Jul-Sep 2009	Oct-Dec 2009	Jan-Mar 2010
Lake	57.9%	57.0%	63.1%	79.4%
State Median	60.8%	59.7%	58.9%	61.3%

Average Panel Size - 5 Year Trend

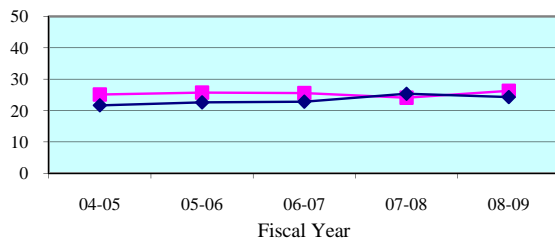

Average Panel Size - Quarterly Data

Quarterly Average Panel Size	Apr-Jun 2009	Jul-Sep 2009	Oct-Dec 2009	Jan-Mar 2010
Lake	27.7	29.3	25.0	26.4
State Median	24.6	24.1	25.0	24.8

Number of Trials - 5 Year Trend

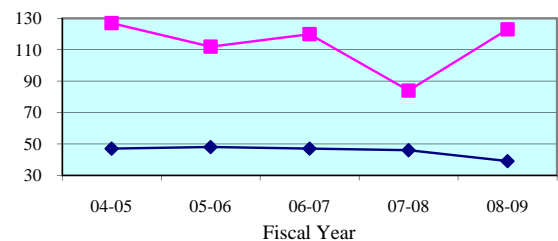

Number of Trials (6 + 12 Person) - Quarterly Data

Quarterly (6 + 12 Person)	Apr-Jun 2009	Jul-Sep 2009	Oct-Dec 2009	Jan-Mar 2010
Lake	37	28	28	36
State Median	9	12	9	11

Legend: County (blue line with diamonds) State Median (red line with squares) Standard (green line with triangles)

Note: Jury Management data is provided by the clerk of court for each county or the circuit court administrator. This data is self reported through the jury management reports, and the accuracy, validity, and reliability of this data can not be confirmed

Summoning Yield - 5 Year Trend

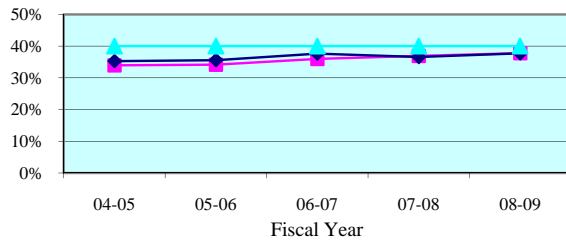

Summoning Yield - Quarterly Data

Quarterly Summoning Yield	Apr-Jun 2009	Jul-Sep 2009	Oct-Dec 2009	Jan-Mar 2010
Marion	36.4%	36.7%	36.9%	35.7%
State Median	37.6%	38.0%	39.2%	40.7%

Juror Days Per Trial - 5 Year Trend

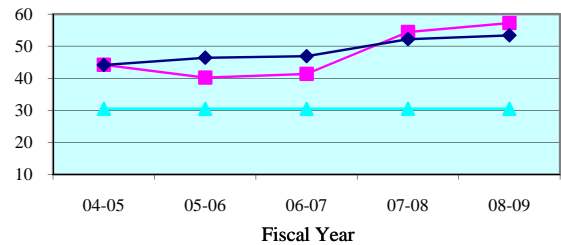

Juror Days Per Trial - Quarterly Data

Quarterly JDPT	Apr-Jun 2009	Jul-Sep 2009	Oct-Dec 2009	Jan-Mar 2010
Marion	56.8	39.7	47.2	56.9
State Median	50.5	48.2	49.3	53.3

People Brought In Per Trial - 5 Year Trend

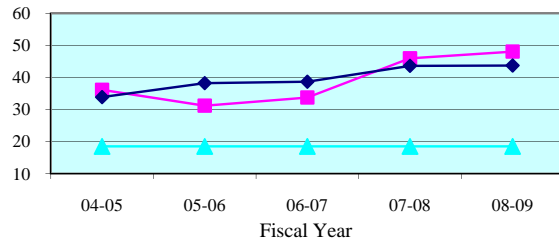

People Brought In Per Trial - Quarterly Data

Quarterly PBI	Apr-Jun 2009	Jul-Sep 2009	Oct-Dec 2009	Jan-Mar 2010
Marion	46.2	31.1	39.0	47.7
State Median	40.7	38.0	39.6	45.1

Percent to Voir Dire - 5 Year Trend

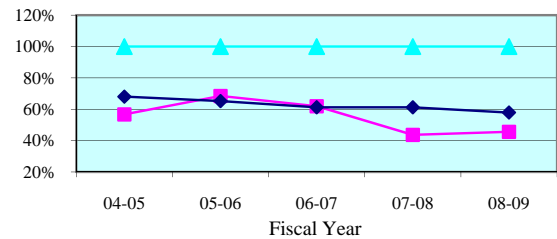

Percent to Voir Dire - Quarterly Data

Quarterly Percent to Voir Dire	Apr-Jun 2009	Jul-Sep 2009	Oct-Dec 2009	Jan-Mar 2010
Marion	53.1%	71.2%	56.1%	48.2%
State Median	60.8%	59.7%	58.9%	61.3%

Average Panel Size - 5 Year Trend

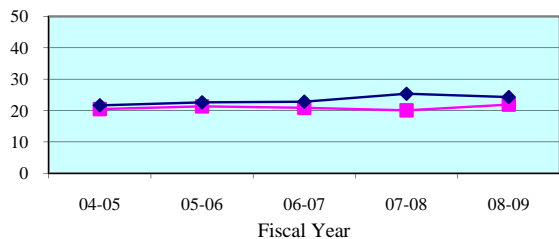

Average Panel Size - Quarterly Data

Quarterly Average Panel Size	Apr-Jun 2009	Jul-Sep 2009	Oct-Dec 2009	Jan-Mar 2010
Marion	24.6	22.1	21.9	23.0
State Median	24.6	24.1	25.0	24.8

Number of Trials - 5 Year Trend

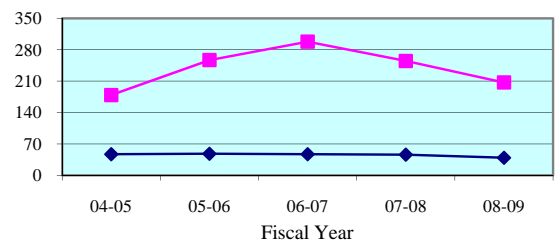

Number of Trials (6 + 12 Person) - Quarterly Data

Quarterly (6 + 12 Person)	Apr-Jun 2009	Jul-Sep 2009	Oct-Dec 2009	Jan-Mar 2010
Marion	56	77	60	49
State Median	9	12	9	11

Legend:

County



State Median



Standard



Note: Jury Management data is provided by the clerk of court for each county or the circuit court administrator. This data is self reported through the jury management reports, and the accuracy, validity, and reliability of this data can not be confirmed

Summoning Yield - 5 Year Trend

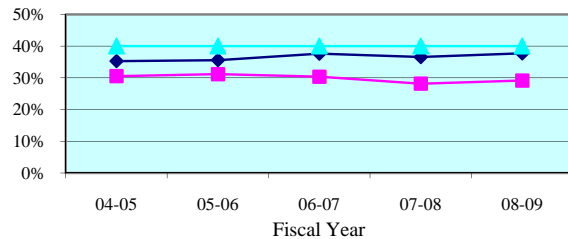

Summoning Yield - Quarterly Data

Quarterly Summoning Yield	Apr-Jun 2009	Jul-Sep 2009	Oct-Dec 2009	Jan-Mar 2010
Sumter	25.8%	24.8%	26.2%	25.6%
State Median	37.6%	38.0%	39.2%	40.7%

Juror Days Per Trial - 5 Year Trend

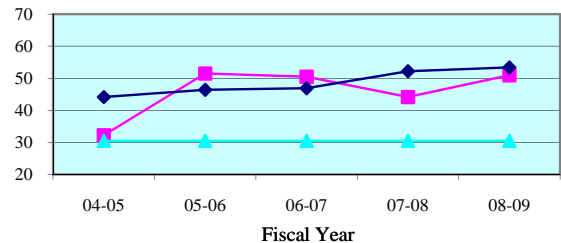

Juror Days Per Trial - Quarterly Data

Quarterly JDPT	Apr-Jun 2009	Jul-Sep 2009	Oct-Dec 2009	Jan-Mar 2010
Sumter	81.0	35.3	29.0	78.0
State Median	50.5	48.2	49.3	53.3

People Brought In Per Trial - 5 Year Trend

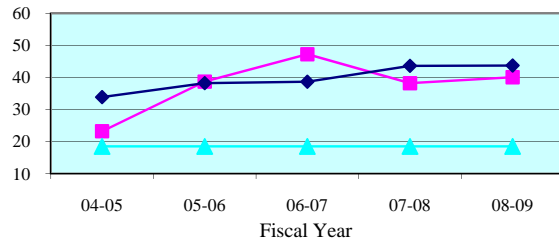

People Brought In Per Trial - Quarterly Data

Quarterly PBI	Apr-Jun 2009	Jul-Sep 2009	Oct-Dec 2009	Jan-Mar 2010
Sumter	77.5	24.8	23.8	41.0
State Median	40.7	38.0	39.6	45.1

Percent to Voir Dire - 5 Year Trend

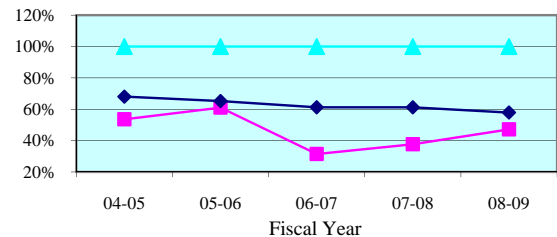

Percent to Voir Dire - Quarterly Data

Quarterly Percent to Voir Dire	Apr-Jun 2009	Jul-Sep 2009	Oct-Dec 2009	Jan-Mar 2010
Sumter	27.7%	57.6%	58.9%	84.4%
State Median	60.8%	59.7%	58.9%	61.3%

Average Panel Size - 5 Year Trend

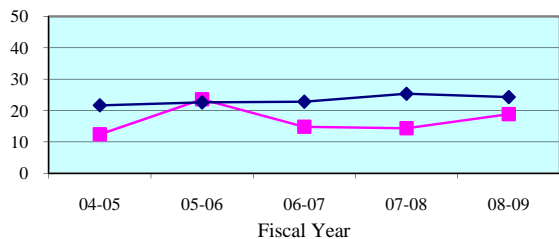

Average Panel Size - Quarterly Data

Quarterly Average Panel Size	Apr-Jun 2009	Jul-Sep 2009	Oct-Dec 2009	Jan-Mar 2010
Sumter	21.5	14.3	14.0	34.6
State Median	24.6	24.1	25.0	24.8

Number of Trials - 5 Year Trend

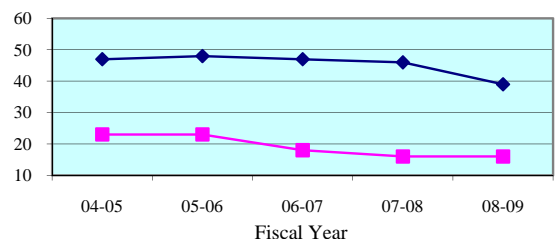

Number of Trials (6 + 12 Person) - Quarterly Data

Quarterly (6 + 12 Person)	Apr-Jun 2009	Jul-Sep 2009	Oct-Dec 2009	Jan-Mar 2010
Sumter	2	4	8	5
State Median	9	12	9	11

Legend: County (cyan triangle) State Median (magenta square) Standard (dark blue diamond)

Note: Jury Management data is provided by the clerk of court for each county or the circuit court administrator. This data is self reported through the jury management reports, and the accuracy, validity, and reliability of this data can not be confirmed

Summoning Yield - 5 Year Trend

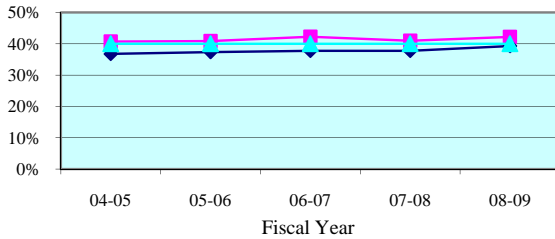

Summoning Yield - Quarterly Data

Quarterly Summoning Yield	Apr-Jun 2009	Jul-Sep 2009	Oct-Dec 2009	Jan-Mar 2010
Sixth Circuit	42.2%	40.8%	42.0%	46.7%
Circuit Median	39.5%	39.1%	40.2%	41.6%

Juror Days Per Trial - 5 Year Trend

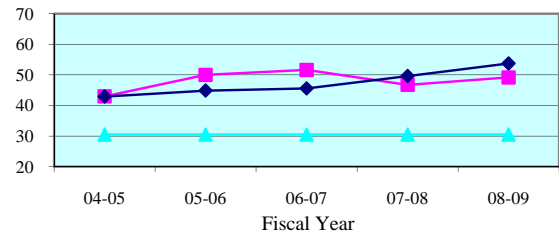

Juror Days Per Trial - Quarterly Data

Quarterly JDPT	Apr-Jun 2009	Jul-Sep 2009	Oct-Dec 2009	Jan-Mar 2010
Sixth Circuit	48.9	51.1	57.2	52.4
Circuit Median	52.8	54.7	51.2	52.9

People Brought In Per Trial - 5 Year Trend

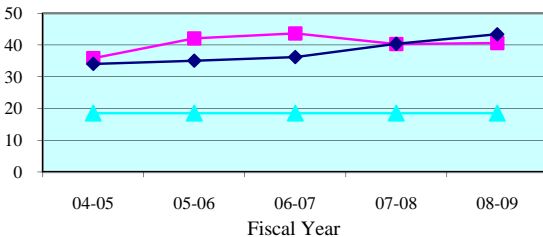

People Brought In Per Trial - Quarterly Data

Quarterly PBI	Apr-Jun 2009	Jul-Sep 2009	Oct-Dec 2009	Jan-Mar 2010
Sixth Circuit	41.5	42.9	49.1	45.8
Circuit Median	42.6	43.7	40.3	43.0

Percent to Voir Dire - 5 Year Trend

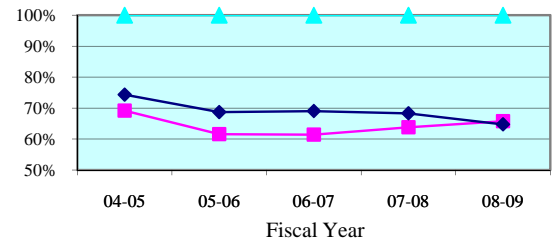

Percent to Voir Dire - Quarterly Data

Quarterly Percent to Voir Dire	Apr-Jun 2009	Jul-Sep 2009	Oct-Dec 2009	Jan-Mar 2010
Sixth Circuit	63.4%	65.5%	58.2%	58.6%
Circuit Median	64.6%	64.9%	64.8%	64.8%

Average Panel Size - 5 Year Trend

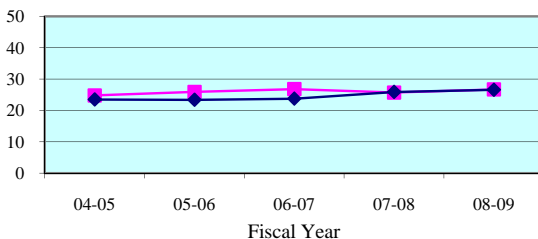

Average Panel Size - Quarterly Data

Quarterly Average Panel Size	Apr-Jun 2009	Jul-Sep 2009	Oct-Dec 2009	Jan-Mar 2010
Sixth Circuit	26.3	28.1	28.6	26.8
Circuit Median	26.5	26.9	27.3	26.7

Number of Trials - 5 Year Trend

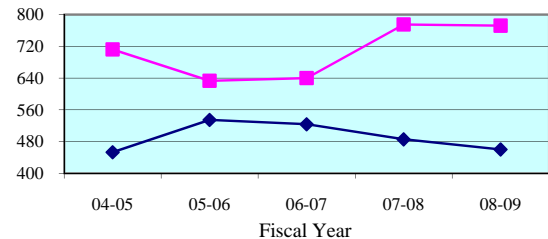

Number of Trials (6 + 12 Person) - Quarterly Data

Quarterly (6 + 12 Person)	Apr-Jun 2009	Jul-Sep 2009	Oct-Dec 2009	Jan-Mar 2010
Sixth Circuit	199	199	160	207
Circuit Median	125	128	112	130

Legend: Circuit Circuit Median Standard

Note: Jury Management data is provided by the clerk of court for each county or the circuit court administrator. This data is self reported through the jury management reports, and the accuracy, validity, and reliability of this data can not be confirmed by OSCA staff.

Summoning Yield - 5 Year Trend

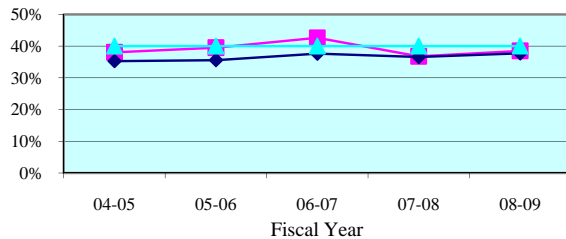

Summoning Yield - Quarterly Data

Quarterly Summoning Yield	Apr-Jun 2009	Jul-Sep 2009	Oct-Dec 2009	Jan-Mar 2010
Pasco	40.3%	36.9%	40.7%	48.1%
State Median	37.6%	38.0%	39.2%	40.7%

Juror Days Per Trial - 5 Year Trend

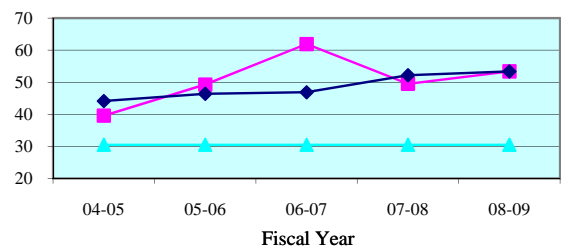

Juror Days Per Trial - Quarterly Data

Quarterly JDPT	Apr-Jun 2009	Jul-Sep 2009	Oct-Dec 2009	Jan-Mar 2010
Pasco	48.1	48.2	63.8	73.5
State Median	50.5	48.2	49.3	53.3

People Brought In Per Trial - 5 Year Trend

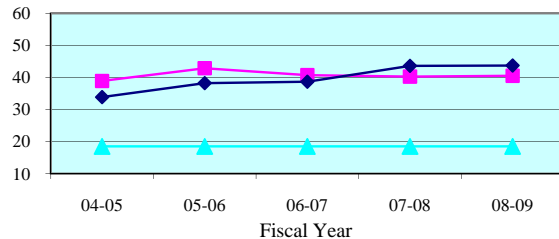

People Brought In Per Trial - Quarterly Data

Quarterly PBI	Apr-Jun 2009	Jul-Sep 2009	Oct-Dec 2009	Jan-Mar 2010
Pasco	38.5	38.0	54.8	64.8
State Median	40.7	38.0	39.6	45.1

Percent to Voir Dire - 5 Year Trend

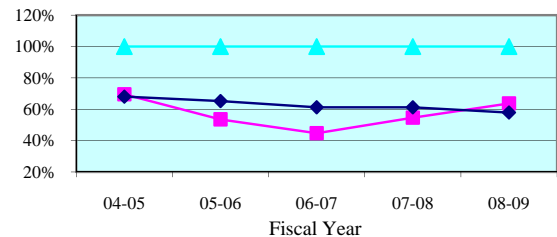

Percent to Voir Dire - Quarterly Data

Quarterly Percent to Voir Dire	Apr-Jun 2009	Jul-Sep 2009	Oct-Dec 2009	Jan-Mar 2010
Pasco	70.4%	67.8%	47.2%	39.2%
State Median	60.8%	59.7%	58.9%	61.3%

Average Panel Size - 5 Year Trend

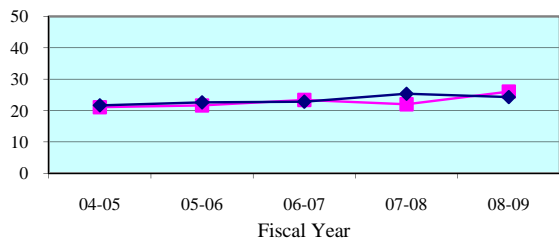

Average Panel Size - Quarterly Data

Quarterly Average Panel Size	Apr-Jun 2009	Jul-Sep 2009	Oct-Dec 2009	Jan-Mar 2010
Pasco	27.1	25.8	25.9	25.4
State Median	24.6	24.1	25.0	24.8

Number of Trials - 5 Year Trend

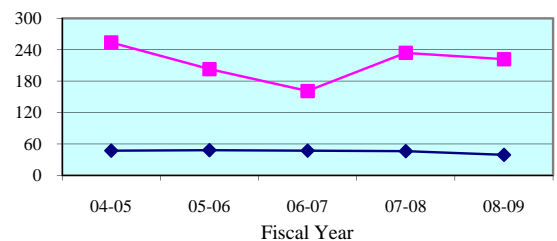

Number of Trials (6 + 12 Person) - Quarterly Data

Quarterly (6 + 12 Person)	Apr-Jun 2009	Jul-Sep 2009	Oct-Dec 2009	Jan-Mar 2010
Pasco	59	63	58	53
State Median	9	12	9	11

Legend: County (cyan triangle) State Median (magenta square) Standard (dark blue diamond)

Note: Jury Management data is provided by the clerk of court for each county or the circuit court administrator. This data is self reported through the jury management reports, and the accuracy, validity, and reliability of this data can not be confirmed

Summoning Yield - 5 Year Trend

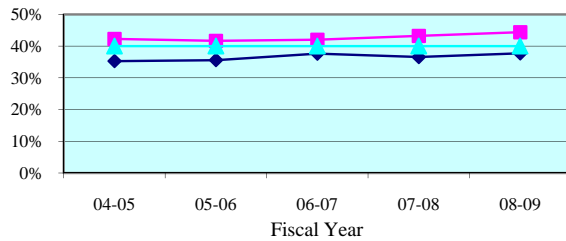

Summoning Yield - Quarterly Data

Quarterly Summoning Yield	Apr-Jun 2009	Jul-Sep 2009	Oct-Dec 2009	Jan-Mar 2010
Pinellas	43.2%	43.0%	43.1%	45.6%
State Median	37.6%	38.0%	39.2%	40.7%

Juror Days Per Trial - 5 Year Trend

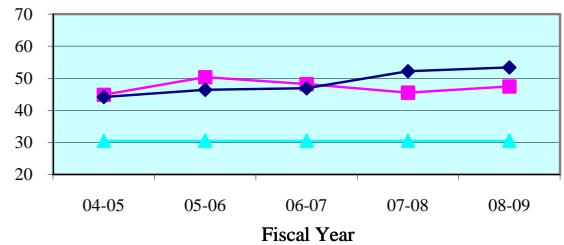

Juror Days Per Trial - Quarterly Data

Quarterly JDPT	Apr-Jun 2009	Jul-Sep 2009	Oct-Dec 2009	Jan-Mar 2010
Pinellas	49.2	52.5	53.4	45.2
State Median	50.5	48.2	49.3	53.3

People Brought In Per Trial - 5 Year Trend

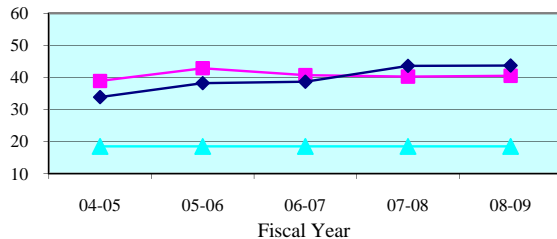

People Brought In Per Trial - Quarterly Data

Quarterly PBI	Apr-Jun 2009	Jul-Sep 2009	Oct-Dec 2009	Jan-Mar 2010
Pinellas	42.7	45.1	45.9	39.2
State Median	40.7	38.0	39.6	45.1

Percent to Voir Dire - 5 Year Trend

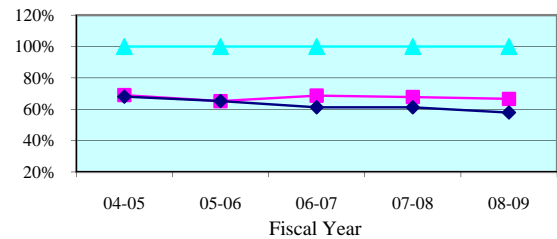

Percent to Voir Dire - Quarterly Data

Quarterly Percent to Voir Dire	Apr-Jun 2009	Jul-Sep 2009	Oct-Dec 2009	Jan-Mar 2010
Pinellas	60.7%	64.6%	65.6%	69.6%
State Median	60.8%	59.7%	58.9%	61.3%

Average Panel Size - 5 Year Trend

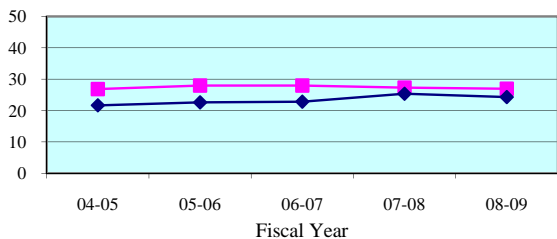

Average Panel Size - Quarterly Data

Quarterly Average Panel Size	Apr-Jun 2009	Jul-Sep 2009	Oct-Dec 2009	Jan-Mar 2010
Pinellas	25.9	29.2	30.1	27.3
State Median	24.6	24.1	25.0	24.8

Number of Trials - 5 Year Trend

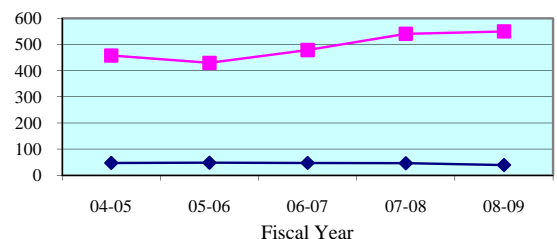

Number of Trials (6 + 12 Person) - Quarterly Data

Quarterly (6 + 12 Person)	Apr-Jun 2009	Jul-Sep 2009	Oct-Dec 2009	Jan-Mar 2010
Pinellas	140	136	102	154
State Median	9	12	9	11

Legend: County (cyan triangle) State Median (magenta square) Standard (dark blue diamond)

Note: Jury Management data is provided by the clerk of court for each county or the circuit court administrator. This data is self reported through the jury management reports, and the accuracy, validity, and reliability of this data can not be confirmed

Summoning Yield - 5 Year Trend

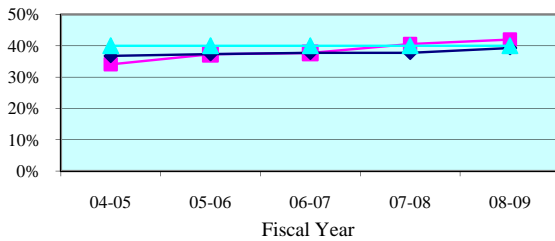

Summoning Yield - Quarterly Data

Quarterly Summoning Yield	Apr-Jun 2009	Jul-Sep 2009	Oct-Dec 2009	Jan-Mar 2010
Seventh Circuit	43.3%	40.5%	41.5%	42.0%
Circuit Median	39.5%	39.1%	40.2%	41.6%

Juror Days Per Trial - 5 Year Trend

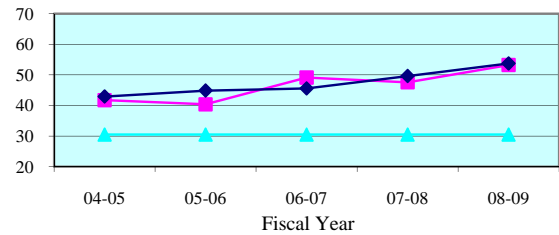

Juror Days Per Trial - Quarterly Data

Quarterly JDPT	Apr-Jun 2009	Jul-Sep 2009	Oct-Dec 2009	Jan-Mar 2010
Seventh Circuit	44.7	50.6	58.7	50.5
Circuit Median	52.8	54.7	51.2	52.9

People Brought In Per Trial - 5 Year Trend

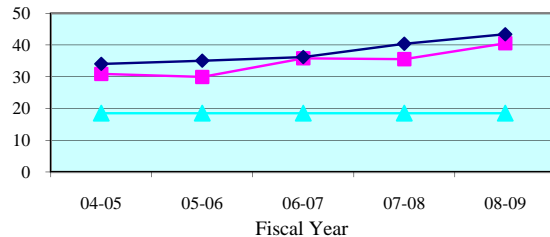

People Brought In Per Trial - Quarterly Data

Quarterly PBI	Apr-Jun 2009	Jul-Sep 2009	Oct-Dec 2009	Jan-Mar 2010
Seventh Circuit	35.1	39.5	44.3	38.9
Circuit Median	42.6	43.7	40.3	43.0

Percent to Voir Dire - 5 Year Trend

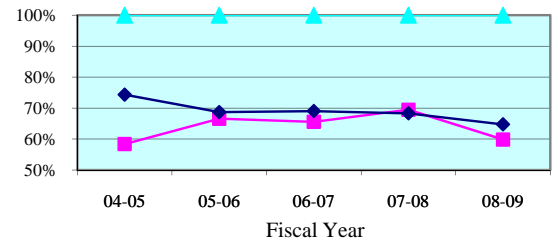

Percent to Voir Dire - Quarterly Data

Quarterly Percent to Voir Dire	Apr-Jun 2009	Jul-Sep 2009	Oct-Dec 2009	Jan-Mar 2010
Seventh Circuit	63.5%	58.4%	52.5%	58.1%
Circuit Median	64.6%	64.9%	64.8%	64.8%

Average Panel Size - 5 Year Trend

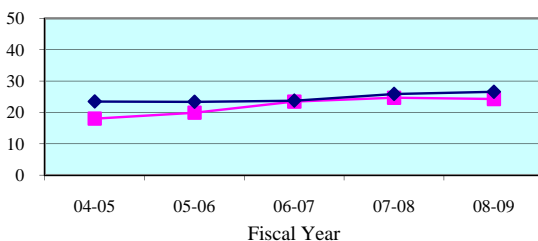

Average Panel Size - Quarterly Data

Quarterly Average Panel Size	Apr-Jun 2009	Jul-Sep 2009	Oct-Dec 2009	Jan-Mar 2010
Seventh Circuit	22.3	23.0	23.3	22.6
Circuit Median	26.5	26.9	27.3	26.7

Number of Trials - 5 Year Trend

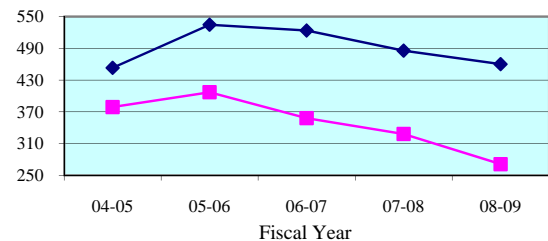

Number of Trials (6 + 12 Person) - Quarterly Data

Quarterly (6 + 12 Person)	Apr-Jun 2009	Jul-Sep 2009	Oct-Dec 2009	Jan-Mar 2010
Seventh Circuit	70	75	74	81
Circuit Median	125	128	112	130

Legend: Circuit Circuit Median Standard

Note: Jury Management data is provided by the clerk of court for each county or the circuit court administrator. This data is self reported through the jury management reports, and the accuracy, validity, and reliability of this data can not be confirmed by OSCA staff.

Summoning Yield - 5 Year Trend

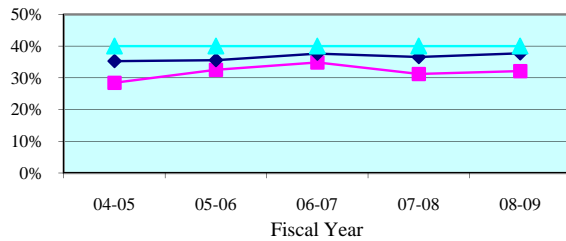

Summoning Yield - Quarterly Data

Quarterly Summoning Yield	Apr-Jun 2009	Jul-Sep 2009	Oct-Dec 2009	Jan-Mar 2010
Flagler	29.8%	39.1%	41.2%	35.1%
State Median	37.6%	38.0%	39.2%	40.7%

Juror Days Per Trial - 5 Year Trend

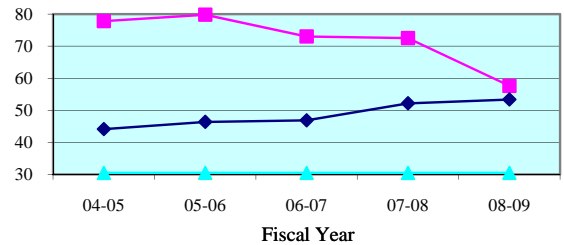

Juror Days Per Trial - Quarterly Data

Quarterly JDPT	Apr-Jun 2009	Jul-Sep 2009	Oct-Dec 2009	Jan-Mar 2010
Flagler	29.6	36.6	46.8	46.0
State Median	50.5	48.2	49.3	53.3

People Brought In Per Trial - 5 Year Trend

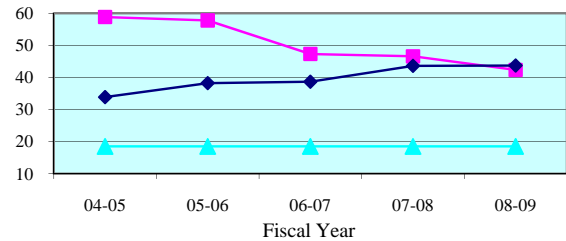

People Brought In Per Trial - Quarterly Data

Quarterly PBI	Apr-Jun 2009	Jul-Sep 2009	Oct-Dec 2009	Jan-Mar 2010
Flagler	20.9	27.7	34.3	31.1
State Median	40.7	38.0	39.6	45.1

Percent to Voir Dire - 5 Year Trend

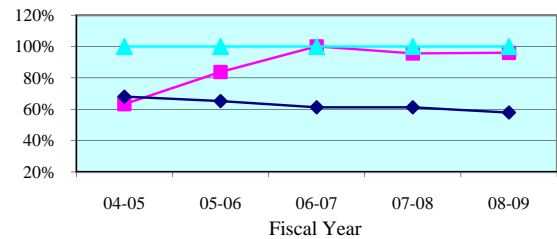

Percent to Voir Dire - Quarterly Data

Quarterly Percent to Voir Dire	Apr-Jun 2009	Jul-Sep 2009	Oct-Dec 2009	Jan-Mar 2010
Flagler	94.7%	73.8%	59.0%	63.7%
State Median	60.8%	59.7%	58.9%	61.3%

Average Panel Size - 5 Year Trend

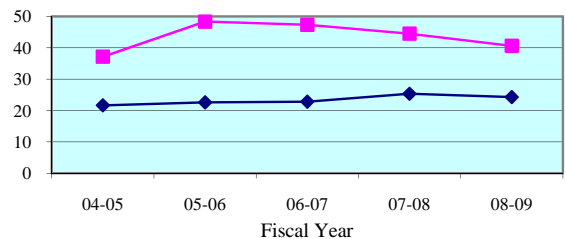

Average Panel Size - Quarterly Data

Quarterly Average Panel Size	Apr-Jun 2009	Jul-Sep 2009	Oct-Dec 2009	Jan-Mar 2010
Flagler	19.8	20.4	20.2	19.8
State Median	24.6	24.1	25.0	24.8

Number of Trials - 5 Year Trend

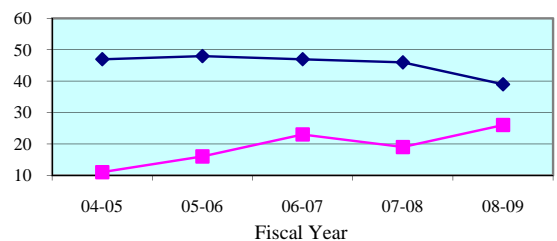

Number of Trials (6 + 12 Person) - Quarterly Data

Quarterly (6 + 12 Person)	Apr-Jun 2009	Jul-Sep 2009	Oct-Dec 2009	Jan-Mar 2010
Flagler	9	12	13	11
State Median	9	12	9	11

Legend: County (blue line with diamonds) State Median (red line with squares) Standard (green line with triangles)

Note: Jury Management data is provided by the clerk of court for each county or the circuit court administrator. This data is self reported through the jury management reports, and the accuracy, validity, and reliability of this data can not be confirmed

Summoning Yield - 5 Year Trend

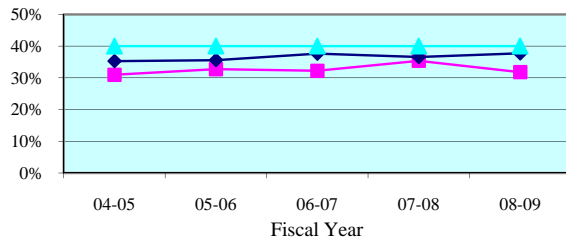

Summoning Yield - Quarterly Data

Quarterly Summoning Yield	Apr-Jun 2009	Jul-Sep 2009	Oct-Dec 2009	Jan-Mar 2010
Putnam	32.4%	28.3%	30.6%	38.5%
State Median	37.6%	38.0%	39.2%	40.7%

Juror Days Per Trial - 5 Year Trend

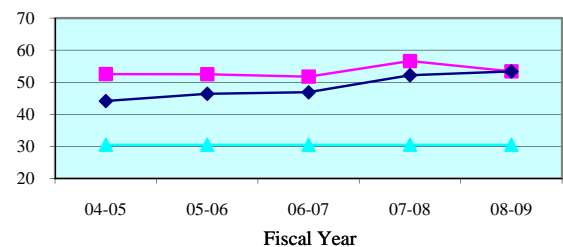

Juror Days Per Trial - Quarterly Data

Quarterly JDPT	Apr-Jun 2009	Jul-Sep 2009	Oct-Dec 2009	Jan-Mar 2010
Putnam	37.9	50.8	70.9	71.4
State Median	50.5	48.2	49.3	53.3

People Brought In Per Trial - 5 Year Trend

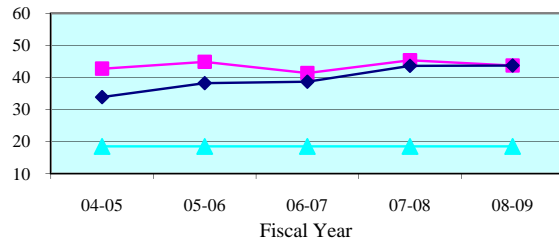

People Brought In Per Trial - Quarterly Data

Quarterly PBI	Apr-Jun 2009	Jul-Sep 2009	Oct-Dec 2009	Jan-Mar 2010
Putnam	32.3	42.6	63.0	65.2
State Median	40.7	38.0	39.6	45.1

Percent to Voir Dire - 5 Year Trend

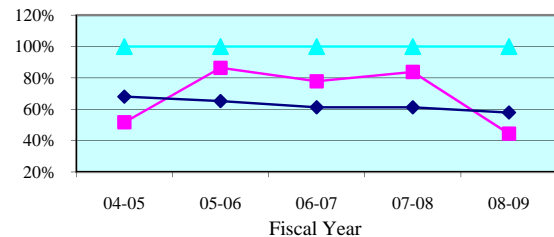

Percent to Voir Dire - Quarterly Data

Quarterly Percent to Voir Dire	Apr-Jun 2009	Jul-Sep 2009	Oct-Dec 2009	Jan-Mar 2010
Putnam	55.8%	49.9%	40.1%	27.9%
State Median	60.8%	59.7%	58.9%	61.3%

Average Panel Size - 5 Year Trend

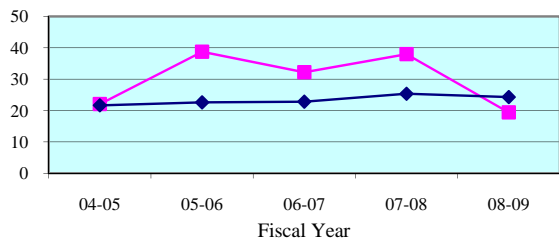

Average Panel Size - Quarterly Data

Quarterly Average Panel Size	Apr-Jun 2009	Jul-Sep 2009	Oct-Dec 2009	Jan-Mar 2010
Putnam	18.0	21.2	25.3	18.2
State Median	24.6	24.1	25.0	24.8

Number of Trials - 5 Year Trend

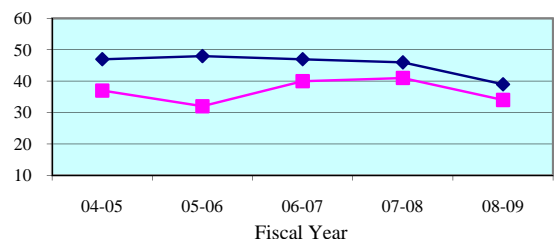

Number of Trials (6 + 12 Person) - Quarterly Data

Quarterly (6 + 12 Person)	Apr-Jun 2009	Jul-Sep 2009	Oct-Dec 2009	Jan-Mar 2010
Putnam	7	9	7	9
State Median	9	12	9	11

Legend: County (blue line with diamonds) State Median (pink line with squares) Standard (cyan line with triangles)

Note: Jury Management data is provided by the clerk of court for each county or the circuit court administrator. This data is self reported through the jury management reports, and the accuracy, validity, and reliability of this data can not be confirmed

Summoning Yield - 5 Year Trend

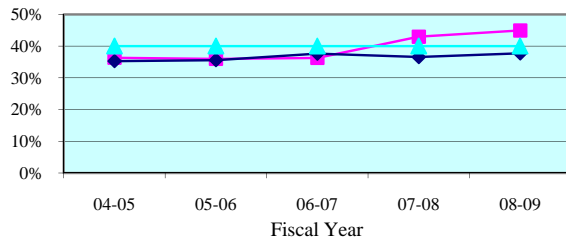

Summoning Yield - Quarterly Data

Quarterly Summoning Yield	Apr-Jun 2009	Jul-Sep 2009	Oct-Dec 2009	Jan-Mar 2010
St. Johns	42.9%	39.7%	42.5%	43.6%
State Median	37.6%	38.0%	39.2%	40.7%

Juror Days Per Trial - 5 Year Trend

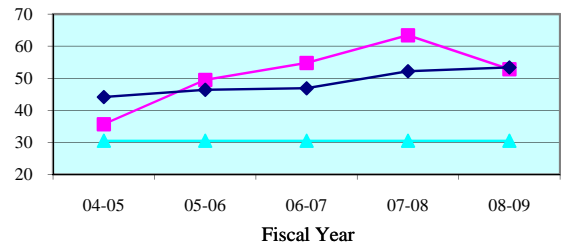

Juror Days Per Trial - Quarterly Data

Quarterly JDPT	Apr-Jun 2009	Jul-Sep 2009	Oct-Dec 2009	Jan-Mar 2010
St. Johns	47.8	35.1	41.3	44.3
State Median	50.5	48.2	49.3	53.3

People Brought In Per Trial - 5 Year Trend

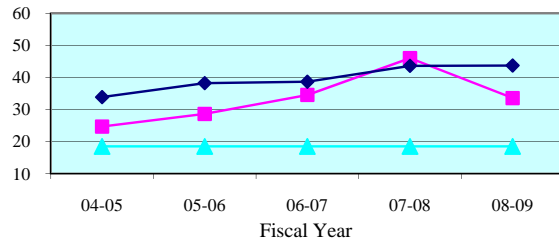

People Brought In Per Trial - Quarterly Data

Quarterly PBI	Apr-Jun 2009	Jul-Sep 2009	Oct-Dec 2009	Jan-Mar 2010
St. Johns	32.3	20.2	34.9	31.5
State Median	40.7	38.0	39.6	45.1

Percent to Voir Dire - 5 Year Trend

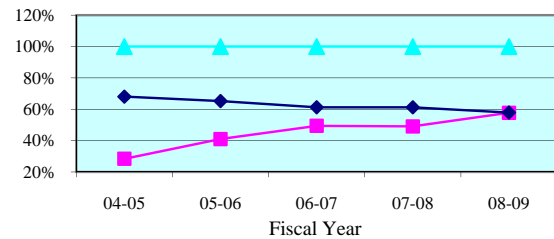

Percent to Voir Dire - Quarterly Data

Quarterly Percent to Voir Dire	Apr-Jun 2009	Jul-Sep 2009	Oct-Dec 2009	Jan-Mar 2010
St. Johns	60.5%	84.7%	54.1%	58.7%
State Median	60.8%	59.7%	58.9%	61.3%

Average Panel Size - 5 Year Trend

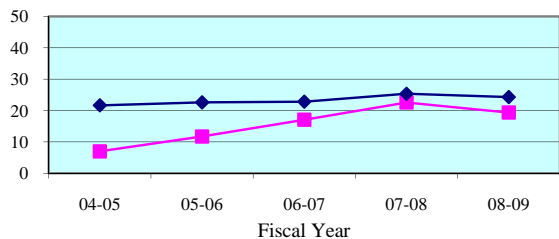

Average Panel Size - Quarterly Data

Quarterly Average Panel Size	Apr-Jun 2009	Jul-Sep 2009	Oct-Dec 2009	Jan-Mar 2010
St. Johns	19.5	17.1	18.9	18.5
State Median	24.6	24.1	25.0	24.8

Number of Trials - 5 Year Trend

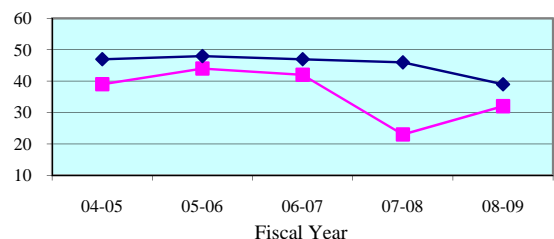

Number of Trials (6 + 12 Person) - Quarterly Data

Quarterly (6 + 12 Person)	Apr-Jun 2009	Jul-Sep 2009	Oct-Dec 2009	Jan-Mar 2010
St. Johns	8	11	8	6
State Median	9	12	9	11

Legend: County (blue diamond) State Median (pink square) Standard (cyan triangle)

Note: Jury Management data is provided by the clerk of court for each county or the circuit court administrator. This data is self reported through the jury management reports, and the accuracy, validity, and reliability of this data can not be confirmed

Summoning Yield - 5 Year Trend

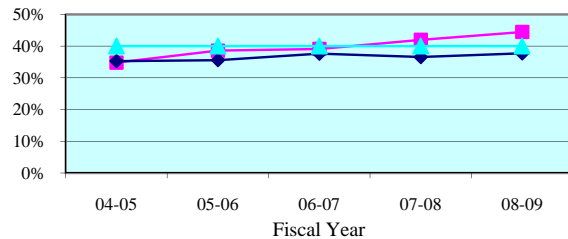

Summoning Yield - Quarterly Data

Quarterly Summoning Yield	Apr-Jun 2009	Jul-Sep 2009	Oct-Dec 2009	Jan-Mar 2010
Volusia	45.6%	43.1%	43.6%	43.5%
State Median	37.6%	38.0%	39.2%	40.7%

Juror Days Per Trial - 5 Year Trend

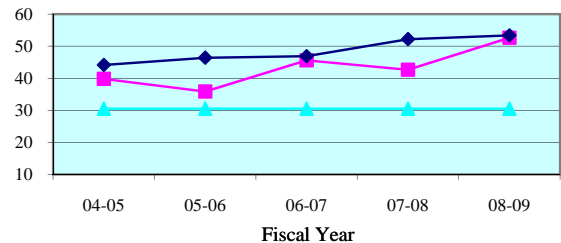

Juror Days Per Trial - Quarterly Data

Quarterly JDPT	Apr-Jun 2009	Jul-Sep 2009	Oct-Dec 2009	Jan-Mar 2010
Volusia	48.1	58.5	63.3	48.7
State Median	50.5	48.2	49.3	53.3

People Brought In Per Trial - 5 Year Trend

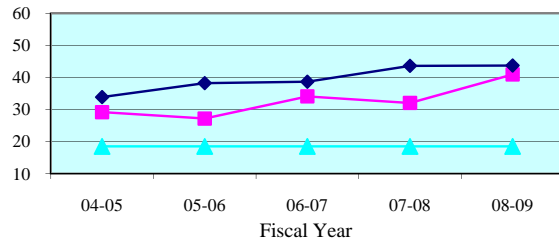

People Brought In Per Trial - Quarterly Data

Quarterly PBI	Apr-Jun 2009	Jul-Sep 2009	Oct-Dec 2009	Jan-Mar 2010
Volusia	38.8	47.0	45.9	37.0
State Median	40.7	38.0	39.6	45.1

Percent to Voir Dire - 5 Year Trend

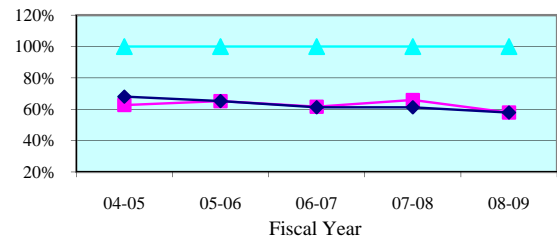

Percent to Voir Dire - Quarterly Data

Quarterly Percent to Voir Dire	Apr-Jun 2009	Jul-Sep 2009	Oct-Dec 2009	Jan-Mar 2010
Volusia	61.7%	54.6%	53.6%	65.8%
State Median	60.8%	59.7%	58.9%	61.3%

Average Panel Size - 5 Year Trend

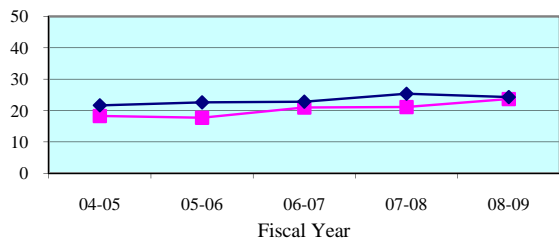

Average Panel Size - Quarterly Data

Quarterly Average Panel Size	Apr-Jun 2009	Jul-Sep 2009	Oct-Dec 2009	Jan-Mar 2010
Volusia	23.9	25.7	24.6	24.3
State Median	24.6	24.1	25.0	24.8

Number of Trials - 5 Year Trend

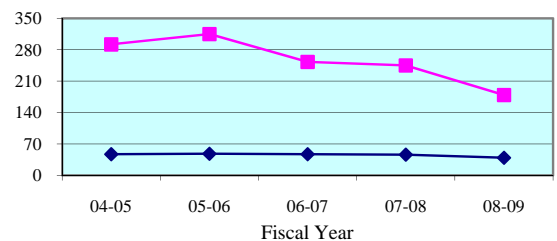

Number of Trials (6 + 12 Person) - Quarterly Data

Quarterly (6 + 12 Person)	Apr-Jun 2009	Jul-Sep 2009	Oct-Dec 2009	Jan-Mar 2010
Volusia	46	43	46	55
State Median	9	12	9	11

Legend: County (cyan triangle) State Median (magenta square) Standard (dark blue diamond)

Note: Jury Management data is provided by the clerk of court for each county or the circuit court administrator. This data is self reported through the jury management reports, and the accuracy, validity, and reliability of this data can not be confirmed

Summoning Yield - 5 Year Trend

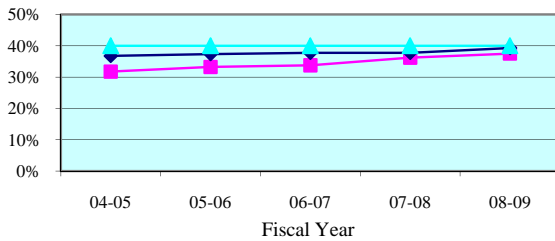

Summoning Yield - Quarterly Data

Quarterly Summoning Yield	Apr-Jun 2009	Jul-Sep 2009	Oct-Dec 2009	Jan-Mar 2010
Eighth Circuit	35.0%	37.6%	37.9%	42.2%
Circuit Median	39.5%	39.1%	40.2%	41.6%

Juror Days Per Trial - 5 Year Trend

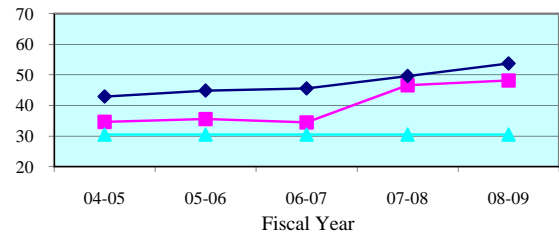

Juror Days Per Trial - Quarterly Data

Quarterly JDPT	Apr-Jun 2009	Jul-Sep 2009	Oct-Dec 2009	Jan-Mar 2010
Eighth Circuit	42.2	34.2	47.9	39.0
Circuit Median	52.8	54.7	51.2	52.9

People Brought In Per Trial - 5 Year Trend

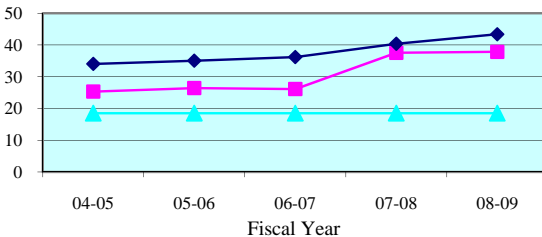

People Brought In Per Trial - Quarterly Data

Quarterly PBI	Apr-Jun 2009	Jul-Sep 2009	Oct-Dec 2009	Jan-Mar 2010
Eighth Circuit	31.2	26.5	38.2	29.8
Circuit Median	42.6	43.7	40.3	43.0

Percent to Voir Dire - 5 Year Trend

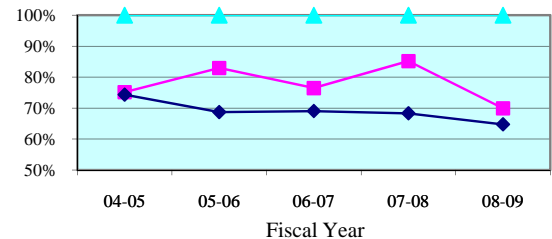

Percent to Voir Dire - Quarterly Data

Quarterly Percent to Voir Dire	Apr-Jun 2009	Jul-Sep 2009	Oct-Dec 2009	Jan-Mar 2010
Eighth Circuit	75.7%	92.0%	83.2%	78.8%
Circuit Median	64.6%	64.9%	64.8%	64.8%

Average Panel Size - 5 Year Trend

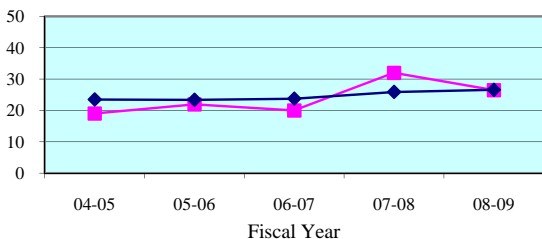

Average Panel Size - Quarterly Data

Quarterly Average Panel Size	Apr-Jun 2009	Jul-Sep 2009	Oct-Dec 2009	Jan-Mar 2010
Eighth Circuit	23.6	24.4	31.8	23.4
Circuit Median	26.5	26.9	27.3	26.7

Number of Trials - 5 Year Trend

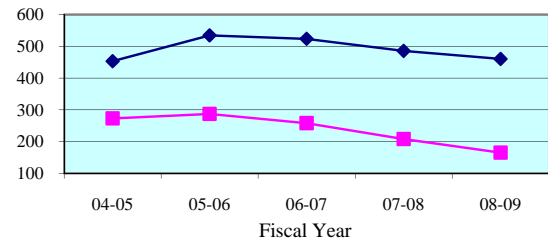

Number of Trials (6 + 12 Person) - Quarterly Data

Quarterly (6 + 12 Person)	Apr-Jun 2009	Jul-Sep 2009	Oct-Dec 2009	Jan-Mar 2010
Eighth Circuit	46	46	43	63
Circuit Median	125	128	112	130

Legend: Circuit Circuit Median Standard

Note: Jury Management data is provided by the clerk of court for each county or the circuit court administrator. This data is self reported through the jury management reports, and the accuracy, validity, and reliability of this data can not be confirmed by OSCA staff.

Summoning Yield - 5 Year Trend

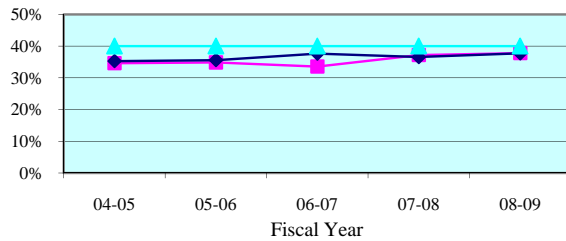

Summoning Yield - Quarterly Data

Quarterly Summoning Yield	Apr-Jun 2009	Jul-Sep 2009	Oct-Dec 2009	Jan-Mar 2010
Alachua	35.5%	38.1%	39.2%	42.9%
State Median	37.6%	38.0%	39.2%	40.7%

Juror Days Per Trial - 5 Year Trend

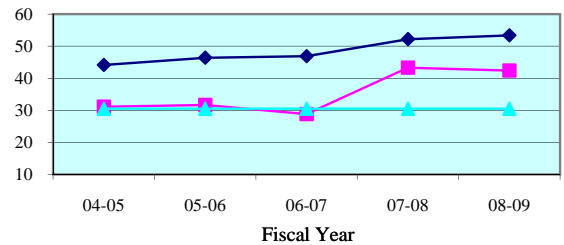

Juror Days Per Trial - Quarterly Data

Quarterly JDPT	Apr-Jun 2009	Jul-Sep 2009	Oct-Dec 2009	Jan-Mar 2010
Alachua	36.2	32.7	45.1	40.9
State Median	50.5	48.2	49.3	53.3

People Brought In Per Trial - 5 Year Trend

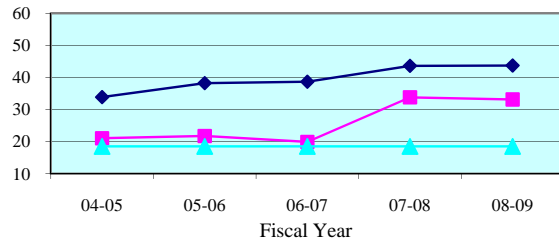

People Brought In Per Trial - Quarterly Data

Quarterly PBI	Apr-Jun 2009	Jul-Sep 2009	Oct-Dec 2009	Jan-Mar 2010
Alachua	28.0	24.6	35.4	29.5
State Median	40.7	38.0	39.6	45.1

Percent to Voir Dire - 5 Year Trend

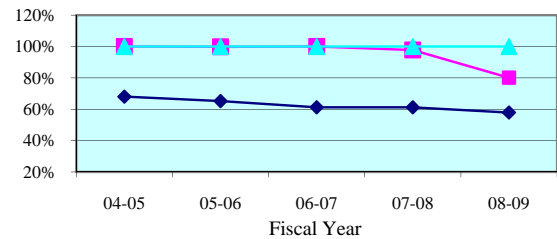

Percent to Voir Dire - Quarterly Data

Quarterly Percent to Voir Dire	Apr-Jun 2009	Jul-Sep 2009	Oct-Dec 2009	Jan-Mar 2010
Alachua	85.7%	97.0%	85.9%	88.9%
State Median	60.8%	59.7%	58.9%	61.3%

Average Panel Size - 5 Year Trend

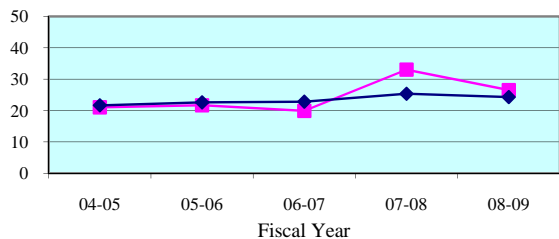

Average Panel Size - Quarterly Data

Quarterly Average Panel Size	Apr-Jun 2009	Jul-Sep 2009	Oct-Dec 2009	Jan-Mar 2010
Alachua	24.0	23.9	30.4	26.3
State Median	24.6	24.1	25.0	24.8

Number of Trials - 5 Year Trend

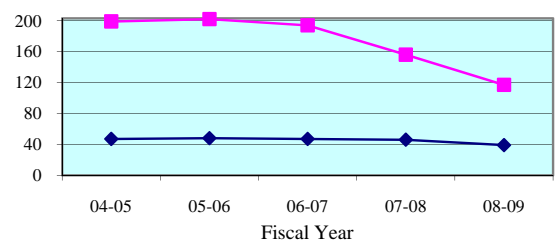

Number of Trials (6 + 12 Person) - Quarterly Data

Quarterly (6 + 12 Person)	Apr-Jun 2009	Jul-Sep 2009	Oct-Dec 2009	Jan-Mar 2010
Alachua	31	33	31	40
State Median	9	12	9	11

Legend: County (blue diamond) State Median (red square) Standard (green triangle)

Note: Jury Management data is provided by the clerk of court for each county or the circuit court administrator. This data is self reported through the jury management reports, and the accuracy, validity, and reliability of this data can not be confirmed

Summoning Yield - 5 Year Trend

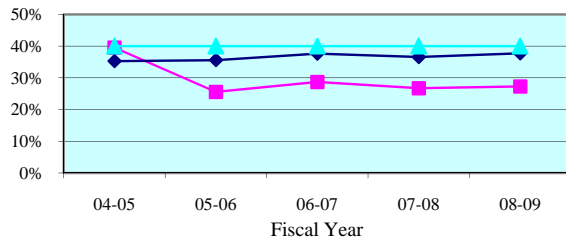

Summoning Yield - Quarterly Data

Quarterly Summoning Yield	Apr-Jun 2009	Jul-Sep 2009	Oct-Dec 2009	Jan-Mar 2010
Baker	25.1%	23.7%	27.1%	30.0%
State Median	37.6%	38.0%	39.2%	40.7%

Juror Days Per Trial - 5 Year Trend

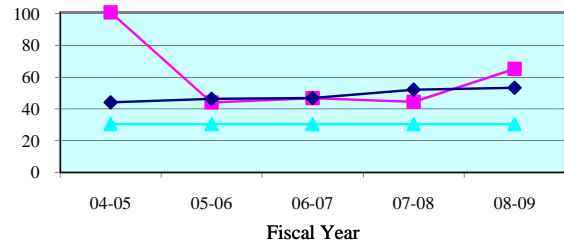

Juror Days Per Trial - Quarterly Data

Quarterly JDPT	Apr-Jun 2009	Jul-Sep 2009	Oct-Dec 2009	Jan-Mar 2010
Baker	69.5	84.0	60.8	19.2
State Median	50.5	48.2	49.3	53.3

People Brought In Per Trial - 5 Year Trend

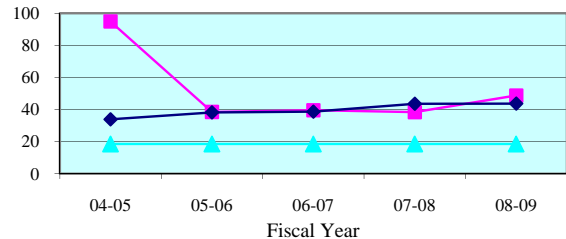

People Brought In Per Trial - Quarterly Data

Quarterly PBI	Apr-Jun 2009	Jul-Sep 2009	Oct-Dec 2009	Jan-Mar 2010
Baker	34.5	77.0	44.5	14.2
State Median	40.7	38.0	39.6	45.1

Percent to Voir Dire - 5 Year Trend

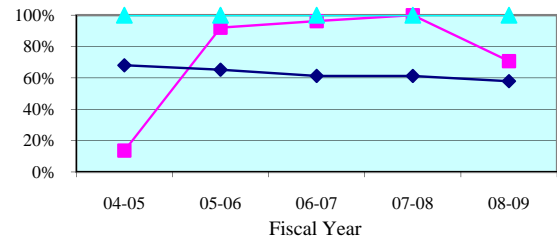

Percent to Voir Dire - Quarterly Data

Quarterly Percent to Voir Dire	Apr-Jun 2009	Jul-Sep 2009	Oct-Dec 2009	Jan-Mar 2010
Baker	100.0%	50.6%	99.4%	93.8%
State Median	60.8%	59.7%	58.9%	61.3%

Average Panel Size - 5 Year Trend

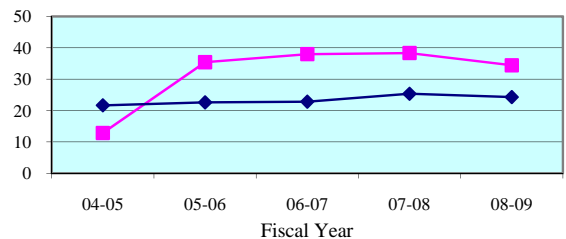

Average Panel Size - Quarterly Data

Quarterly Average Panel Size	Apr-Jun 2009	Jul-Sep 2009	Oct-Dec 2009	Jan-Mar 2010
Baker	34.5	39.0	44.3	13.3
State Median	24.6	24.1	25.0	24.8

Number of Trials - 5 Year Trend

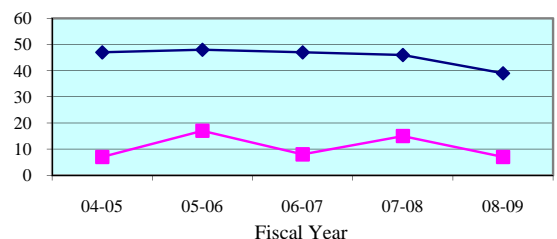

Number of Trials (6 + 12 Person) - Quarterly Data

Quarterly (6 + 12 Person)	Apr-Jun 2009	Jul-Sep 2009	Oct-Dec 2009	Jan-Mar 2010
Baker	2	1	4	9
State Median	9	12	9	11

Legend: County (blue diamond) State Median (pink square) Standard (cyan triangle)

Note: Jury Management data is provided by the clerk of court for each county or the circuit court administrator. This data is self reported through the jury management reports, and the accuracy, validity, and reliability of this data can not be confirmed

Summoning Yield - 5 Year Trend

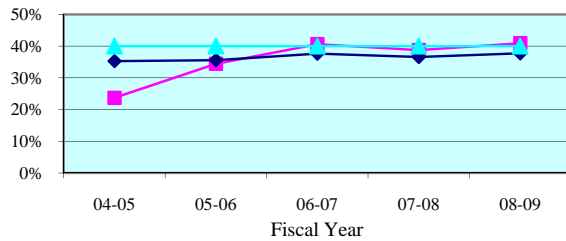

Summoning Yield - Quarterly Data

Quarterly Summoning Yield	Apr-Jun 2009	Jul-Sep 2009	Oct-Dec 2009	Jan-Mar 2010
Bradford	39.4%	0.0%	38.6%	50.6%
State Median	37.6%	38.0%	39.2%	40.7%

Juror Days Per Trial - 5 Year Trend

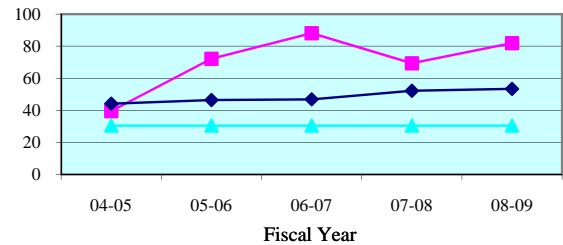

Juror Days Per Trial - Quarterly Data

Quarterly JDPT	Apr-Jun 2009	Jul-Sep 2009	Oct-Dec 2009	Jan-Mar 2010
Bradford	87.0	0.0	141.0	86.0
State Median	50.5	48.2	49.3	53.3

People Brought In Per Trial - 5 Year Trend

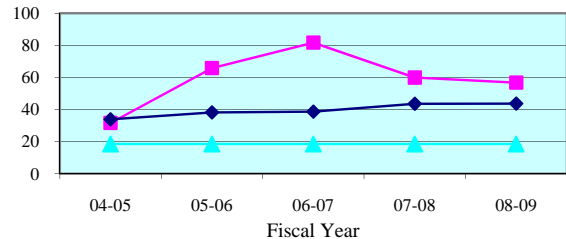

People Brought In Per Trial - Quarterly Data

Quarterly PBI	Apr-Jun 2009	Jul-Sep 2009	Oct-Dec 2009	Jan-Mar 2010
Bradford	55.7	0.0	127.0	79.0
State Median	40.7	38.0	39.6	45.1

Percent to Voir Dire - 5 Year Trend

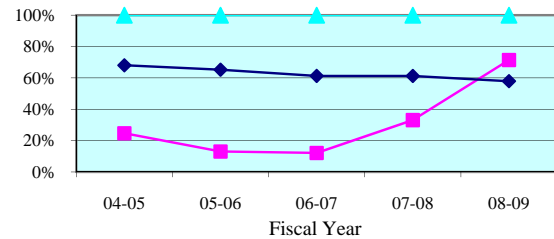

Percent to Voir Dire - Quarterly Data

Quarterly Percent to Voir Dire	Apr-Jun 2009	Jul-Sep 2009	Oct-Dec 2009	Jan-Mar 2010
Bradford	68.3%	0.0%	23.6%	8.9%
State Median	60.8%	59.7%	58.9%	61.3%

Average Panel Size - 5 Year Trend

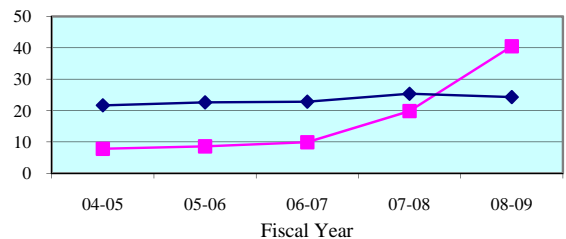

Average Panel Size - Quarterly Data

Quarterly Average Panel Size	Apr-Jun 2009	Jul-Sep 2009	Oct-Dec 2009	Jan-Mar 2010
Bradford	38.0	0.0	30.0	7.0
State Median	24.6	24.1	25.0	24.8

Number of Trials - 5 Year Trend

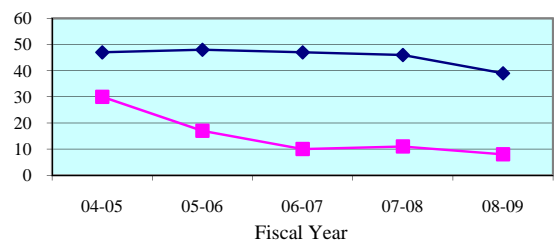

Number of Trials (6 + 12 Person) - Quarterly Data

Quarterly (6 + 12 Person)	Apr-Jun 2009	Jul-Sep 2009	Oct-Dec 2009	Jan-Mar 2010
Bradford	3	0	1	1
State Median	9	12	9	11

Legend: County (blue diamond) State Median (pink square) Standard (cyan triangle)

Note: Jury Management data is provided by the clerk of court for each county or the circuit court administrator. This data is self reported through the jury management reports, and the accuracy, validity, and reliability of this data can not be confirmed

Summoning Yield - 5 Year Trend

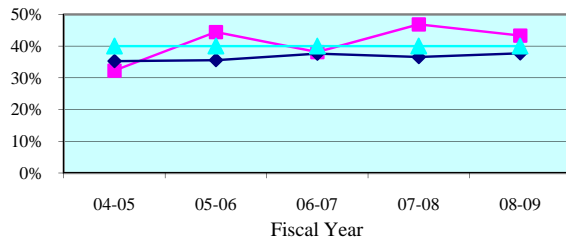

Summoning Yield - Quarterly Data

Quarterly Summoning Yield	Apr-Jun 2009	Jul-Sep 2009	Oct-Dec 2009	Jan-Mar 2010
Gilchrist	32.5%	0.0%	43.0%	62.0%
State Median	37.6%	38.0%	39.2%	40.7%

Juror Days Per Trial - 5 Year Trend

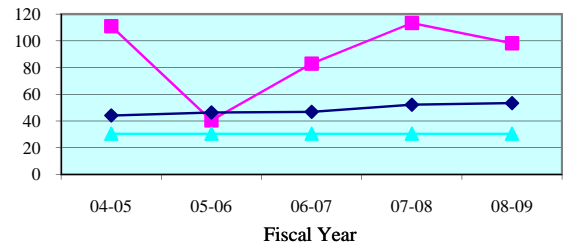

Juror Days Per Trial - Quarterly Data

Quarterly JDPT	Apr-Jun 2009	Jul-Sep 2009	Oct-Dec 2009	Jan-Mar 2010
Gilchrist	53.0	0.0	49.0	19.5
State Median	50.5	48.2	49.3	53.3

People Brought In Per Trial - 5 Year Trend

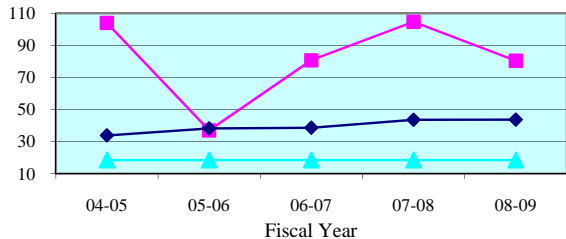

People Brought In Per Trial - Quarterly Data

Quarterly PBI	Apr-Jun 2009	Jul-Sep 2009	Oct-Dec 2009	Jan-Mar 2010
Gilchrist	26.0	0.0	43.0	15.5
State Median	40.7	38.0	39.6	45.1

Percent to Voir Dire - 5 Year Trend

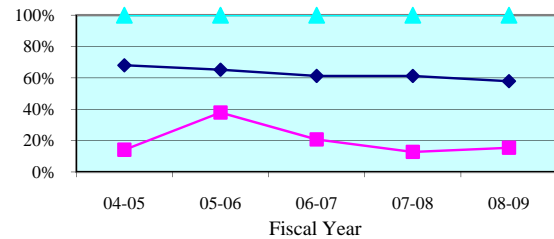

Percent to Voir Dire - Quarterly Data

Quarterly Percent to Voir Dire	Apr-Jun 2009	Jul-Sep 2009	Oct-Dec 2009	Jan-Mar 2010
Gilchrist	26.9%	0.0%	46.5%	58.1%
State Median	60.8%	59.7%	58.9%	61.3%

Average Panel Size - 5 Year Trend

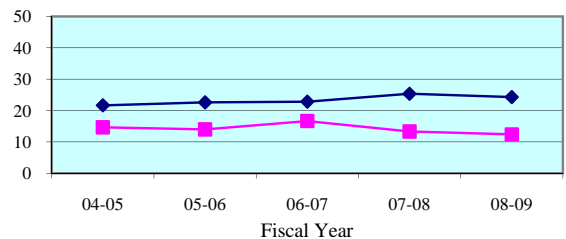

Average Panel Size - Quarterly Data

Quarterly Average Panel Size	Apr-Jun 2009	Jul-Sep 2009	Oct-Dec 2009	Jan-Mar 2010
Gilchrist	7.0	0.0	20.0	9.0
State Median	24.6	24.1	25.0	24.8

Number of Trials - 5 Year Trend

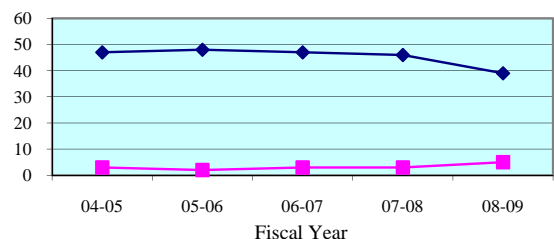

Number of Trials (6 + 12 Person) - Quarterly Data

Quarterly (6 + 12 Person)	Apr-Jun 2009	Jul-Sep 2009	Oct-Dec 2009	Jan-Mar 2010
Gilchrist	1	0	1	2
State Median	9	12	9	11

Legend: County (magenta line with squares) State Median (cyan line with triangles) Standard (dark blue line with diamonds)

Note: Jury Management data is provided by the clerk of court for each county or the circuit court administrator. This data is self reported through the jury management reports, and the accuracy, validity, and reliability of this data can not be confirmed

Summoning Yield - 5 Year Trend

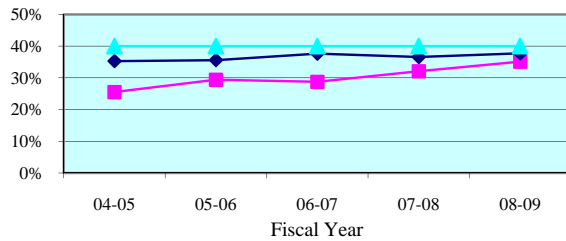

Summoning Yield - Quarterly Data

Quarterly Summoning Yield	Apr-Jun 2009	Jul-Sep 2009	Oct-Dec 2009	Jan-Mar 2010
Levy	32.6%	36.7%	41.5%	37.5%
State Median	37.6%	38.0%	39.2%	40.7%

Juror Days Per Trial - 5 Year Trend

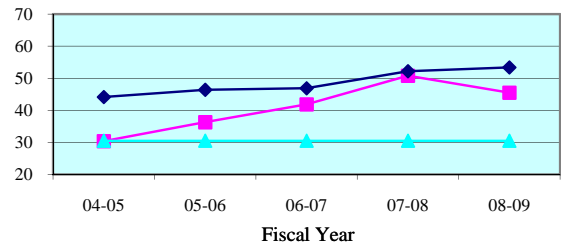

Juror Days Per Trial - Quarterly Data

Quarterly JDPT	Apr-Jun 2009	Jul-Sep 2009	Oct-Dec 2009	Jan-Mar 2010
Levy	40.7	33.6	38.3	48.1
State Median	50.5	48.2	49.3	53.3

People Brought In Per Trial - 5 Year Trend

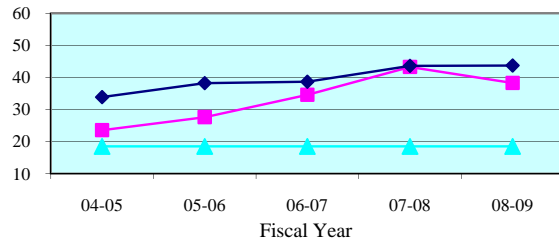

People Brought In Per Trial - Quarterly Data

Quarterly PBI	Apr-Jun 2009	Jul-Sep 2009	Oct-Dec 2009	Jan-Mar 2010
Levy	33.7	25.7	32.7	41.7
State Median	40.7	38.0	39.6	45.1

Percent to Voir Dire - 5 Year Trend

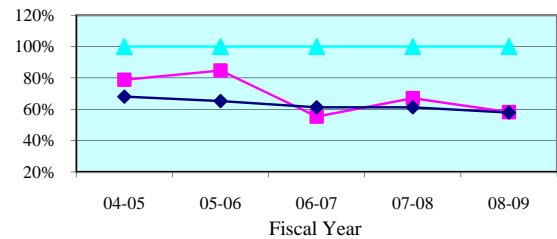

Percent to Voir Dire - Quarterly Data

Quarterly Percent to Voir Dire	Apr-Jun 2009	Jul-Sep 2009	Oct-Dec 2009	Jan-Mar 2010
Levy	49.5%	100.0%	100.0%	65.6%
State Median	60.8%	59.7%	58.9%	61.3%

Average Panel Size - 5 Year Trend

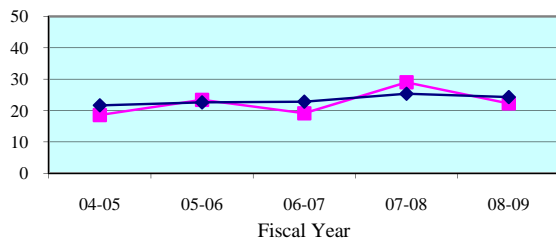

Average Panel Size - Quarterly Data

Quarterly Average Panel Size	Apr-Jun 2009	Jul-Sep 2009	Oct-Dec 2009	Jan-Mar 2010
Levy	16.7	25.7	32.7	27.3
State Median	24.6	24.1	25.0	24.8

Number of Trials - 5 Year Trend

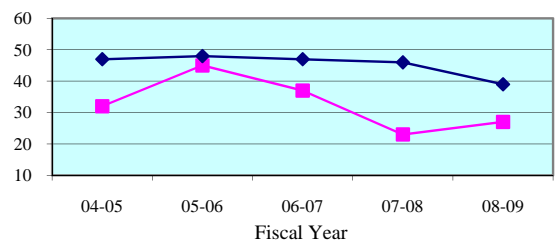

Number of Trials (6 + 12 Person) - Quarterly Data

Quarterly (6 + 12 Person)	Apr-Jun 2009	Jul-Sep 2009	Oct-Dec 2009	Jan-Mar 2010
Levy	9	10	6	9
State Median	9	12	9	11

Legend: County (cyan triangle) State Median (magenta square) Standard (dark blue diamond)

Note: Jury Management data is provided by the clerk of court for each county or the circuit court administrator. This data is self reported through the jury management reports, and the accuracy, validity, and reliability of this data can not be confirmed

Summoning Yield - 5 Year Trend

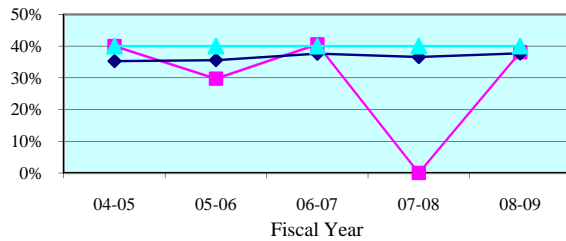

Summoning Yield - Quarterly Data

Quarterly Summoning Yield	Apr-Jun 2009	Jul-Sep 2009	Oct-Dec 2009	Jan-Mar 2010
Union	0.0%	51.2%	0.0%	38.6%
State Median	37.6%	38.0%	39.2%	40.7%

Juror Days Per Trial - 5 Year Trend

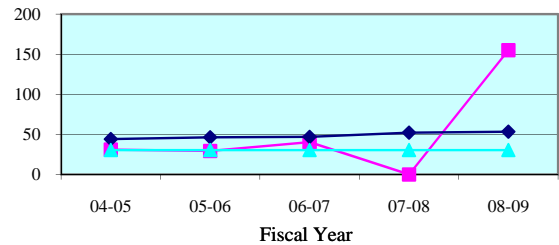

Juror Days Per Trial - Quarterly Data

Quarterly JDPT	Apr-Jun 2009	Jul-Sep 2009	Oct-Dec 2009	Jan-Mar 2010
Union	0.0	36.5	0.0	47.0
State Median	50.5	48.2	49.3	53.3

People Brought In Per Trial - 5 Year Trend

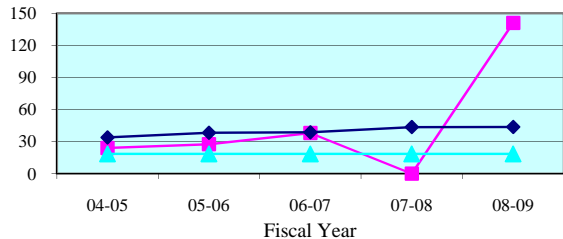

People Brought In Per Trial - Quarterly Data

Quarterly PBI	Apr-Jun 2009	Jul-Sep 2009	Oct-Dec 2009	Jan-Mar 2010
Union	0.0	36.5	0.0	40.5
State Median	40.7	38.0	39.6	45.1

Percent to Voir Dire - 5 Year Trend

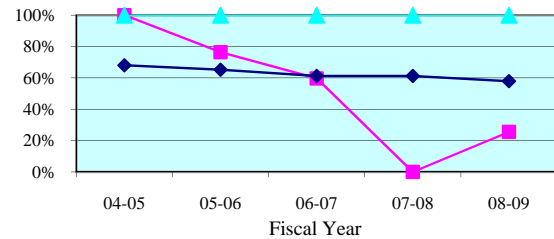

Percent to Voir Dire - Quarterly Data

Quarterly Percent to Voir Dire	Apr-Jun 2009	Jul-Sep 2009	Oct-Dec 2009	Jan-Mar 2010
Union	0.0%	50.7%	0.0%	44.4%
State Median	60.8%	59.7%	58.9%	61.3%

Average Panel Size - 5 Year Trend

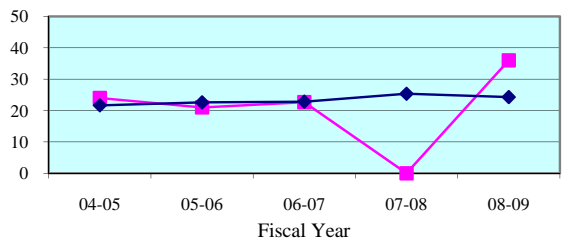

Average Panel Size - Quarterly Data

Quarterly Average Panel Size	Apr-Jun 2009	Jul-Sep 2009	Oct-Dec 2009	Jan-Mar 2010
Union	0.0	18.5	0.0	18.0
State Median	24.6	24.1	25.0	24.8

Number of Trials - 5 Year Trend

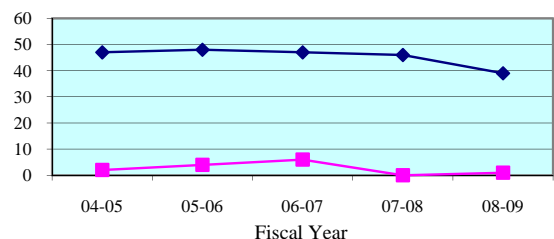

Number of Trials (6 + 12 Person) - Quarterly Data

Quarterly (6 + 12 Person)	Apr-Jun 2009	Jul-Sep 2009	Oct-Dec 2009	Jan-Mar 2010
Union	0	2	0	2
State Median	9	12	9	11

Legend: County (blue diamond) State Median (pink square) Standard (cyan triangle)

Note: Jury Management data is provided by the clerk of court for each county or the circuit court administrator. This data is self reported through the jury management reports, and the accuracy, validity, and reliability of this data can not be confirmed

Summoning Yield - 5 Year Trend

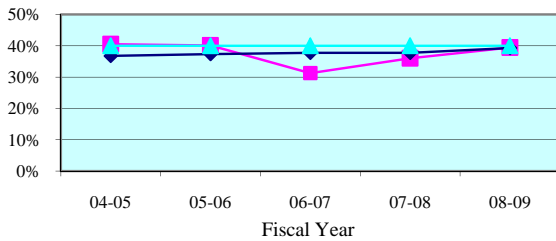

Summoning Yield - Quarterly Data

Quarterly Summoning Yield	Apr-Jun 2009	Jul-Sep 2009	Oct-Dec 2009	Jan-Mar 2010
Ninth Circuit	40.6%	38.7%	40.0%	45.9%
Circuit Median	39.5%	39.1%	40.2%	41.6%

Juror Days Per Trial - 5 Year Trend

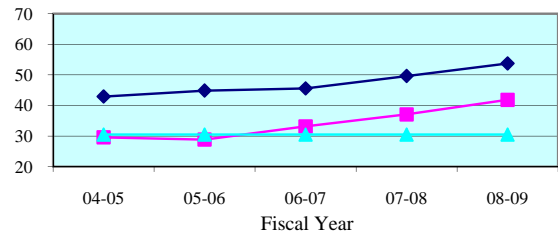

Juror Days Per Trial - Quarterly Data

Quarterly JDPT	Apr-Jun 2009	Jul-Sep 2009	Oct-Dec 2009	Jan-Mar 2010
Ninth Circuit	42.5	41.7	45.5	45.9
Circuit Median	52.8	54.7	51.2	52.9

People Brought In Per Trial - 5 Year Trend

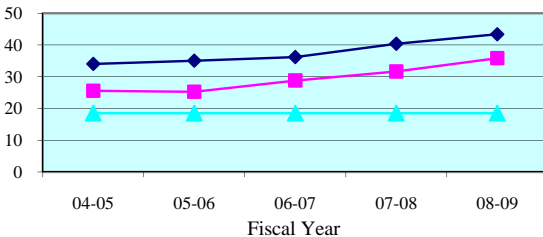

People Brought In Per Trial - Quarterly Data

Quarterly PBI	Apr-Jun 2009	Jul-Sep 2009	Oct-Dec 2009	Jan-Mar 2010
Ninth Circuit	37.1	35.4	39.4	39.7
Circuit Median	42.6	43.7	40.3	43.0

Percent to Voir Dire - 5 Year Trend

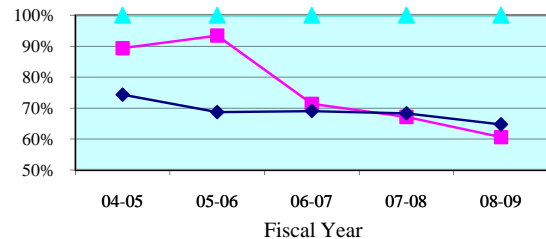

Percent to Voir Dire - Quarterly Data

Quarterly Percent to Voir Dire	Apr-Jun 2009	Jul-Sep 2009	Oct-Dec 2009	Jan-Mar 2010
Ninth Circuit	61.8%	60.4%	61.9%	60.4%
Circuit Median	64.6%	64.9%	64.8%	64.8%

Average Panel Size - 5 Year Trend

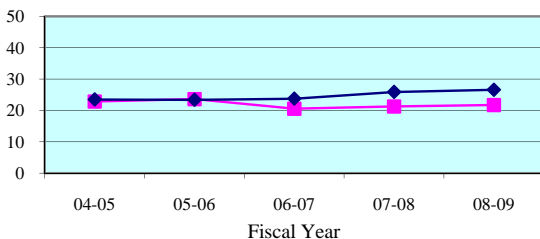

Average Panel Size - Quarterly Data

Quarterly Average Panel Size	Apr-Jun 2009	Jul-Sep 2009	Oct-Dec 2009	Jan-Mar 2010
Ninth Circuit	23.0	21.4	24.4	24.0
Circuit Median	26.5	26.9	27.3	26.7

Number of Trials - 5 Year Trend

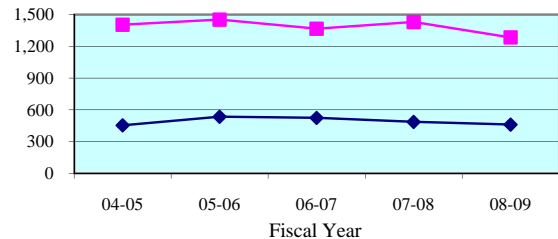

Number of Trials (6 + 12 Person) - Quarterly Data

Quarterly (6 + 12 Person)	Apr-Jun 2009	Jul-Sep 2009	Oct-Dec 2009	Jan-Mar 2010
Ninth Circuit	332	353	266	306
Circuit Median	125	128	112	130

Legend: Circuit (blue diamond) Circuit Median (pink square) Standard (cyan triangle)

Note: Jury Management data is provided by the clerk of court for each county or the circuit court administrator. This data is self reported through the jury management reports, and the accuracy, validity, and reliability of this data can not be confirmed by OSCA staff.

Summoning Yield - 5 Year Trend

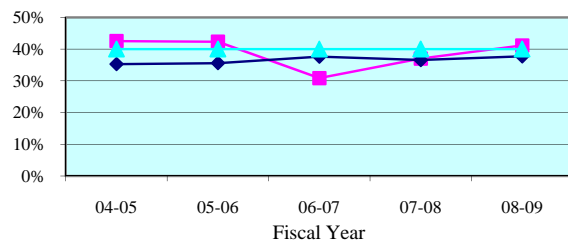

Summoning Yield - Quarterly Data

Quarterly Summoning Yield	Apr-Jun 2009	Jul-Sep 2009	Oct-Dec 2009	Jan-Mar 2010
Orange	42.3%	40.6%	41.9%	47.4%
State Median	37.6%	38.0%	39.2%	40.7%

Juror Days Per Trial - 5 Year Trend

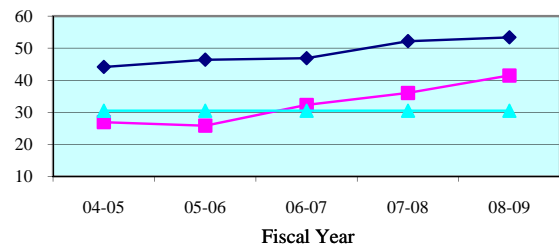

Juror Days Per Trial - Quarterly Data

Quarterly JDPT	Apr-Jun 2009	Jul-Sep 2009	Oct-Dec 2009	Jan-Mar 2010
Orange	41.9	40.3	41.1	44.0
State Median	50.5	48.2	49.3	53.3

People Brought In Per Trial - 5 Year Trend

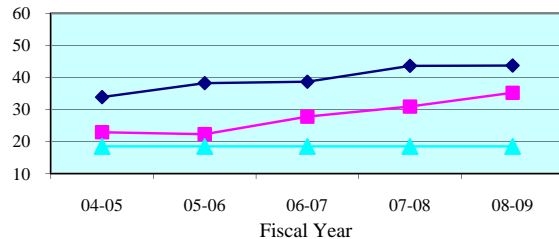

People Brought In Per Trial - Quarterly Data

Quarterly PBI	Apr-Jun 2009	Jul-Sep 2009	Oct-Dec 2009	Jan-Mar 2010
Orange	36.7	33.5	35.1	37.5
State Median	40.7	38.0	39.6	45.1

Percent to Voir Dire - 5 Year Trend

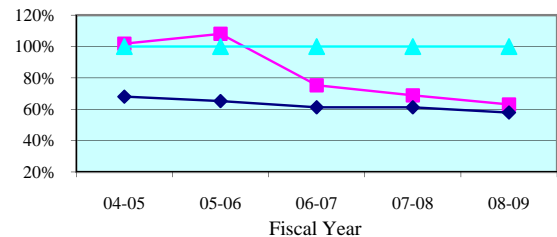

Percent to Voir Dire - Quarterly Data

Quarterly Percent to Voir Dire	Apr-Jun 2009	Jul-Sep 2009	Oct-Dec 2009	Jan-Mar 2010
Orange	65.0%	65.6%	71.2%	66.7%
State Median	60.8%	59.7%	58.9%	61.3%

Average Panel Size - 5 Year Trend

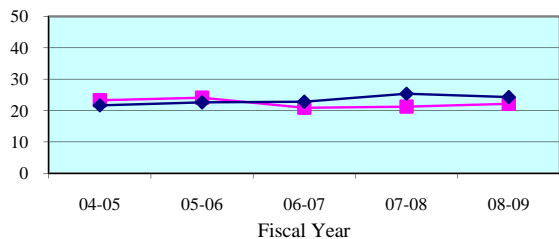

Average Panel Size - Quarterly Data

Quarterly Average Panel Size	Apr-Jun 2009	Jul-Sep 2009	Oct-Dec 2009	Jan-Mar 2010
Orange	23.9	22.0	25.0	25.0
State Median	24.6	24.1	25.0	24.8

Number of Trials - 5 Year Trend

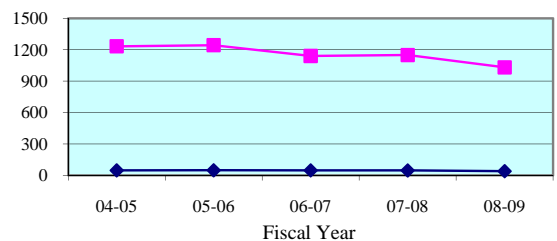

Number of Trials (6 + 12 Person) - Quarterly Data

Quarterly (6 + 12 Person)	Apr-Jun 2009	Jul-Sep 2009	Oct-Dec 2009	Jan-Mar 2010
Orange	262	282	208	239
State Median	9	12	9	11

Legend: County (blue diamond) State Median (pink square) Standard (cyan triangle)

Note: Jury Management data is provided by the clerk of court for each county or the circuit court administrator. This data is self reported through the jury management reports, and the accuracy, validity, and reliability of this data can not be confirmed

Summoning Yield - 5 Year Trend

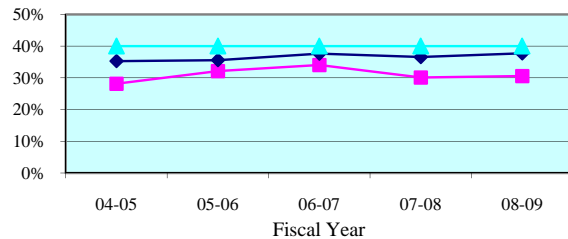

Summoning Yield - Quarterly Data

Quarterly Summoning Yield	Apr-Jun 2009	Jul-Sep 2009	Oct-Dec 2009	Jan-Mar 2010
Osceola	32.0%	31.2%	34.1%	40.6%
State Median	37.6%	38.0%	39.2%	40.7%

Juror Days Per Trial - 5 Year Trend

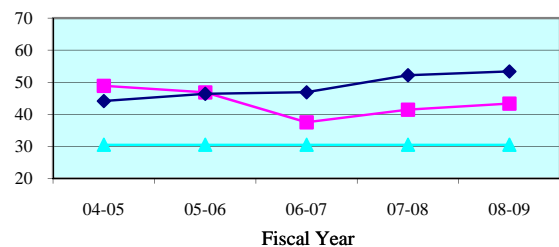

Juror Days Per Trial - Quarterly Data

Quarterly JDPT	Apr-Jun 2009	Jul-Sep 2009	Oct-Dec 2009	Jan-Mar 2010
Osceola	44.9	47.0	61.5	52.6
State Median	50.5	48.2	49.3	53.3

People Brought In Per Trial - 5 Year Trend

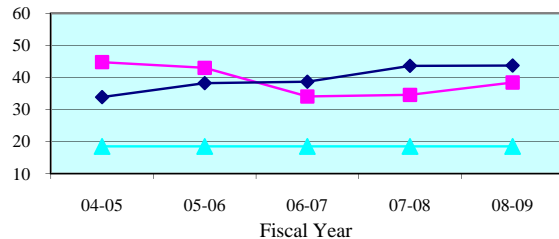

People Brought In Per Trial - Quarterly Data

Quarterly PBI	Apr-Jun 2009	Jul-Sep 2009	Oct-Dec 2009	Jan-Mar 2010
Osceola	38.7	43.0	54.7	47.7
State Median	40.7	38.0	39.6	45.1

Percent to Voir Dire - 5 Year Trend

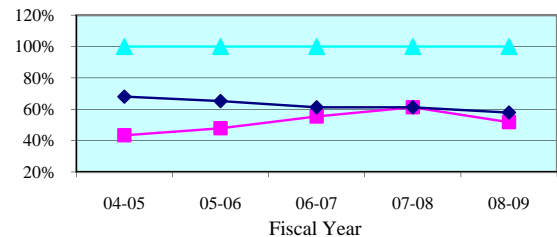

Percent to Voir Dire - Quarterly Data

Quarterly Percent to Voir Dire	Apr-Jun 2009	Jul-Sep 2009	Oct-Dec 2009	Jan-Mar 2010
Osceola	50.8%	44.1%	40.4%	42.8%
State Median	60.8%	59.7%	58.9%	61.3%

Average Panel Size - 5 Year Trend

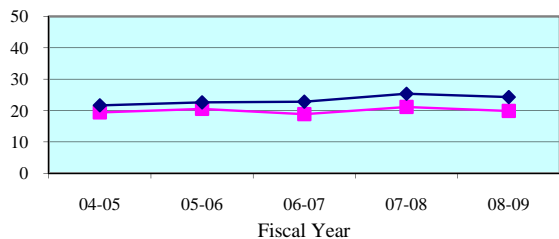

Average Panel Size - Quarterly Data

Quarterly Average Panel Size	Apr-Jun 2009	Jul-Sep 2009	Oct-Dec 2009	Jan-Mar 2010
Osceola	19.6	19.0	22.1	20.4
State Median	24.6	24.1	25.0	24.8

Number of Trials - 5 Year Trend

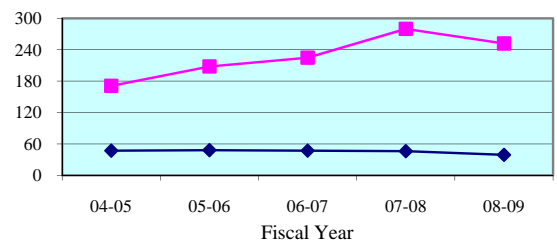

Number of Trials (6 + 12 Person) - Quarterly Data

Quarterly (6 + 12 Person)	Apr-Jun 2009	Jul-Sep 2009	Oct-Dec 2009	Jan-Mar 2010
Osceola	70	71	58	67
State Median	9	12	9	11

Legend: County (cyan triangle) State Median (magenta square) Standard (dark blue diamond)

Note: Jury Management data is provided by the clerk of court for each county or the circuit court administrator. This data is self reported through the jury management reports, and the accuracy, validity, and reliability of this data can not be confirmed

Summoning Yield - 5 Year Trend

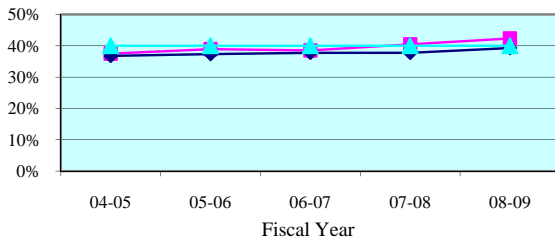

Summoning Yield - Quarterly Data

Quarterly Summoning Yield	Apr-Jun 2009	Jul-Sep 2009	Oct-Dec 2009	Jan-Mar 2010
Tenth Circuit	43.1%	40.9%	41.4%	41.3%
Circuit Median	39.5%	39.1%	40.2%	41.6%

Juror Days Per Trial - 5 Year Trend

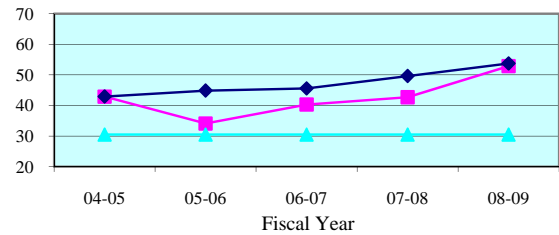

Juror Days Per Trial - Quarterly Data

Quarterly JDPT	Apr-Jun 2009	Jul-Sep 2009	Oct-Dec 2009	Jan-Mar 2010
Tenth Circuit	70.4	58.9	51.6	62.0
Circuit Median	52.8	54.7	51.2	52.9

People Brought In Per Trial - 5 Year Trend

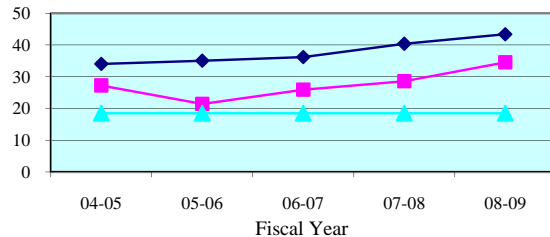

People Brought In Per Trial - Quarterly Data

Quarterly PBI	Apr-Jun 2009	Jul-Sep 2009	Oct-Dec 2009	Jan-Mar 2010
Tenth Circuit	42.2	38.9	37.7	39.2
Circuit Median	42.6	43.7	40.3	43.0

Percent to Voir Dire - 5 Year Trend

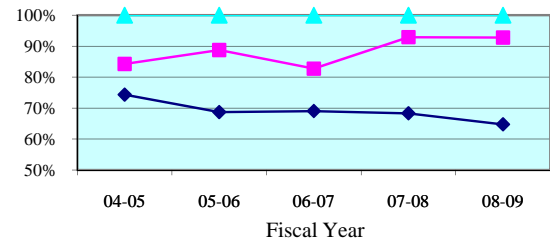

Percent to Voir Dire - Quarterly Data

Quarterly Percent to Voir Dire	Apr-Jun 2009	Jul-Sep 2009	Oct-Dec 2009	Jan-Mar 2010
Tenth Circuit	68.3%	84.9%	76.2%	90.1%
Circuit Median	64.6%	64.9%	64.8%	64.8%

Average Panel Size - 5 Year Trend

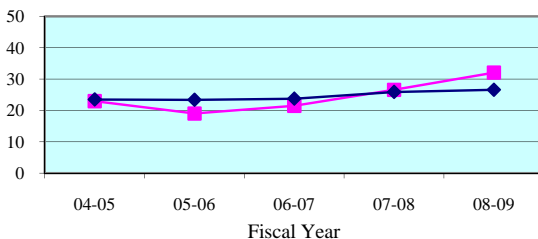

Average Panel Size - Quarterly Data

Quarterly Average Panel Size	Apr-Jun 2009	Jul-Sep 2009	Oct-Dec 2009	Jan-Mar 2010
Tenth Circuit	28.8	33.0	28.8	35.3
Circuit Median	26.5	26.9	27.3	26.7

Number of Trials - 5 Year Trend

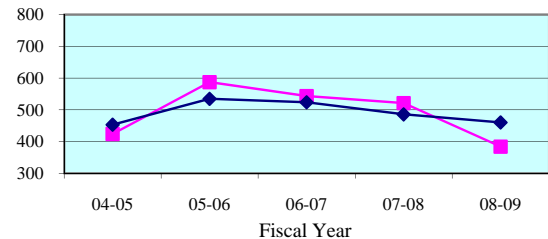

Number of Trials (6 + 12 Person) - Quarterly Data

Quarterly (6 + 12 Person)	Apr-Jun 2009	Jul-Sep 2009	Oct-Dec 2009	Jan-Mar 2010
Tenth Circuit	60	82	73	84
Circuit Median	125	128	112	130

Legend: Circuit (blue diamond) Circuit Median (pink square) Standard (cyan triangle)

Note: Jury Management data is provided by the clerk of court for each county or the circuit court administrator. This data is self reported through the jury management reports, and the accuracy, validity, and reliability of this data can not be confirmed by OSCA staff.

Summoning Yield - 5 Year Trend

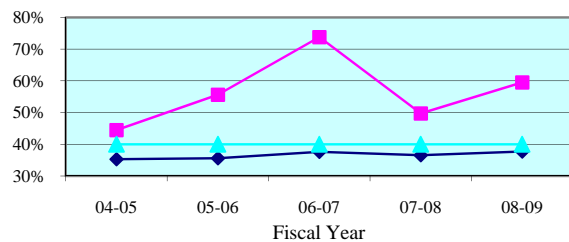

Summoning Yield - Quarterly Data

Quarterly Summoning Yield	Apr-Jun 2009	Jul-Sep 2009	Oct-Dec 2009	Jan-Mar 2010
Hardee	59.3%	57.0%	0.0%	68.9%
State Median	37.6%	38.0%	39.2%	40.7%

Juror Days Per Trial - 5 Year Trend

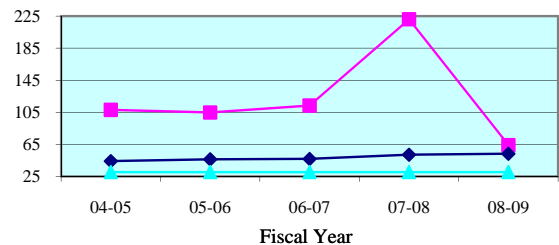

Juror Days Per Trial - Quarterly Data

Quarterly JDPT	Apr-Jun 2009	Jul-Sep 2009	Oct-Dec 2009	Jan-Mar 2010
Hardee	45.5	42.0	0.0	0.0
State Median	50.5	48.2	49.3	53.3

People Brought In Per Trial - 5 Year Trend

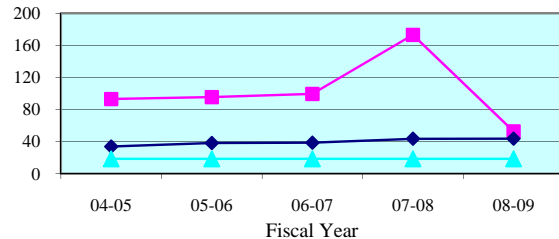

People Brought In Per Trial - Quarterly Data

Quarterly PBI	Apr-Jun 2009	Jul-Sep 2009	Oct-Dec 2009	Jan-Mar 2010
Hardee	34.3	35.0	0.0	0.0
State Median	40.7	38.0	39.6	45.1

Percent to Voir Dire - 5 Year Trend

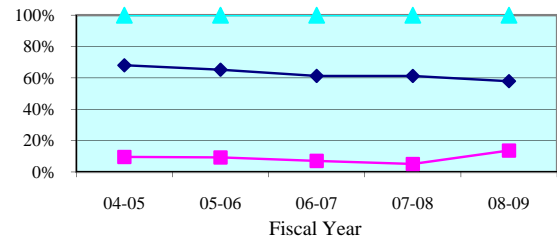

Percent to Voir Dire - Quarterly Data

Quarterly Percent to Voir Dire	Apr-Jun 2009	Jul-Sep 2009	Oct-Dec 2009	Jan-Mar 2010
Hardee	21.2%	40.0%	0.0%	0.0%
State Median	60.8%	59.7%	58.9%	61.3%

Average Panel Size - 5 Year Trend

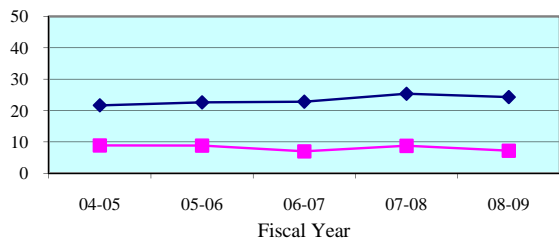

Average Panel Size - Quarterly Data

Quarterly Average Panel Size	Apr-Jun 2009	Jul-Sep 2009	Oct-Dec 2009	Jan-Mar 2010
Hardee	7.3	14.0	0.0	0.0
State Median	24.6	24.1	25.0	24.8

Number of Trials - 5 Year Trend

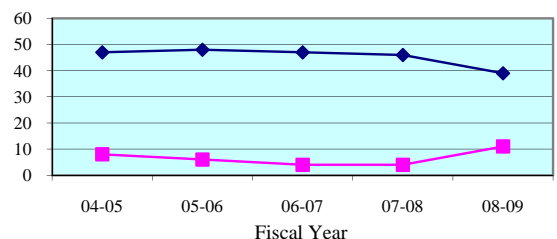

Number of Trials (6 + 12 Person) - Quarterly Data

Quarterly (6 + 12 Person)	Apr-Jun 2009	Jul-Sep 2009	Oct-Dec 2009	Jan-Mar 2010
Hardee	4	2	0	0
State Median	9	12	9	11

Legend: County (blue diamond) State Median (pink square) Standard (cyan triangle)

Note: Jury Management data is provided by the clerk of court for each county or the circuit court administrator. This data is self reported through the jury management reports, and the accuracy, validity, and reliability of this data can not be confirmed

Summoning Yield - 5 Year Trend

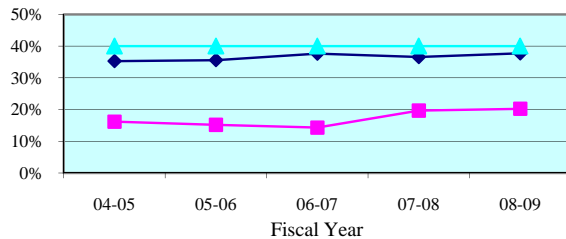

Summoning Yield - Quarterly Data

Quarterly Summoning Yield	Apr-Jun 2009	Jul-Sep 2009	Oct-Dec 2009	Jan-Mar 2010
Highlands	19.1%	23.2%	23.7%	19.1%
State Median	37.6%	38.0%	39.2%	40.7%

Juror Days Per Trial - 5 Year Trend

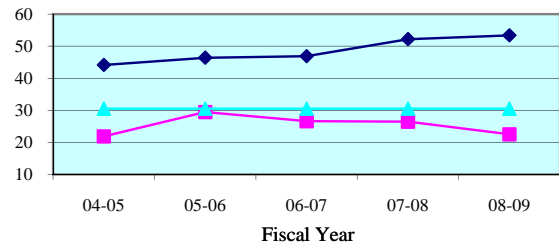

Juror Days Per Trial - Quarterly Data

Quarterly JDPT	Apr-Jun 2009	Jul-Sep 2009	Oct-Dec 2009	Jan-Mar 2010
Highlands	23.8	27.6	31.0	28.6
State Median	50.5	48.2	49.3	53.3

People Brought In Per Trial - 5 Year Trend

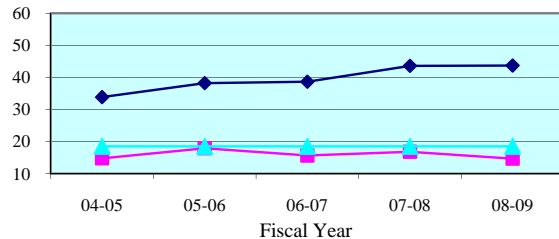

People Brought In Per Trial - Quarterly Data

Quarterly PBI	Apr-Jun 2009	Jul-Sep 2009	Oct-Dec 2009	Jan-Mar 2010
Highlands	18.0	16.6	21.7	14.8
State Median	40.7	38.0	39.6	45.1

Percent to Voir Dire - 5 Year Trend

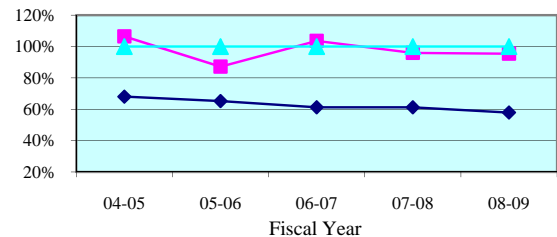

Percent to Voir Dire - Quarterly Data

Quarterly Percent to Voir Dire	Apr-Jun 2009	Jul-Sep 2009	Oct-Dec 2009	Jan-Mar 2010
Highlands	75.9%	101.5%	63.8%	114.9%
State Median	60.8%	59.7%	58.9%	61.3%

Average Panel Size - 5 Year Trend

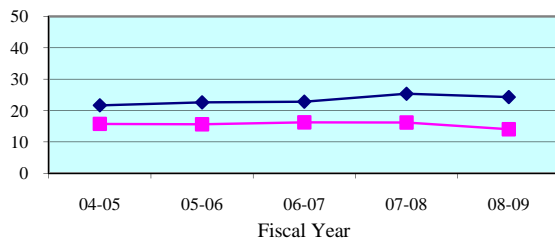

Average Panel Size - Quarterly Data

Quarterly Average Panel Size	Apr-Jun 2009	Jul-Sep 2009	Oct-Dec 2009	Jan-Mar 2010
Highlands	13.7	16.9	13.8	17.0
State Median	24.6	24.1	25.0	24.8

Number of Trials - 5 Year Trend

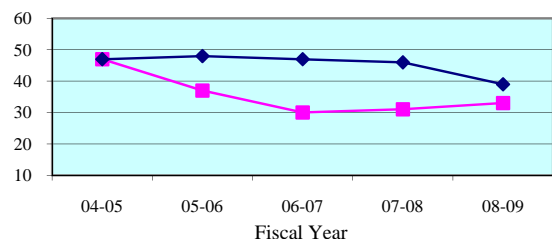

Number of Trials (6 + 12 Person) - Quarterly Data

Quarterly (6 + 12 Person)	Apr-Jun 2009	Jul-Sep 2009	Oct-Dec 2009	Jan-Mar 2010
Highlands	6	8	6	10
State Median	9	12	9	11

Legend: County (blue diamond) State Median (pink square) Standard (cyan triangle)

Note: Jury Management data is provided by the clerk of court for each county or the circuit court administrator. This data is self reported through the jury management reports, and the accuracy, validity, and reliability of this data can not be confirmed

Summoning Yield - 5 Year Trend

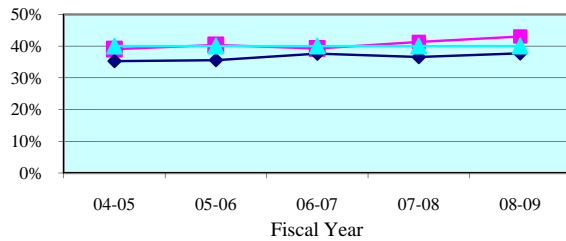

Summoning Yield - Quarterly Data

Quarterly Summoning Yield	Apr-Jun 2009	Jul-Sep 2009	Oct-Dec 2009	Jan-Mar 2010
Polk	44.1%	41.7%	42.5%	42.2%
State Median	37.6%	38.0%	39.2%	40.7%

Juror Days Per Trial - 5 Year Trend

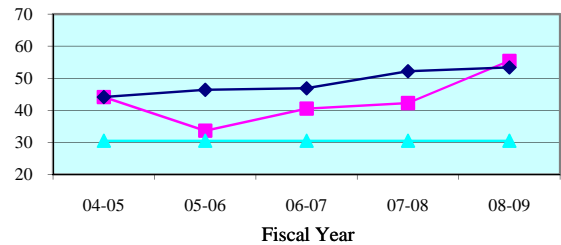

Juror Days Per Trial - Quarterly Data

Quarterly JDPT	Apr-Jun 2009	Jul-Sep 2009	Oct-Dec 2009	Jan-Mar 2010
Polk	77.9	62.8	53.4	65.8
State Median	50.5	48.2	49.3	53.3

People Brought In Per Trial - 5 Year Trend

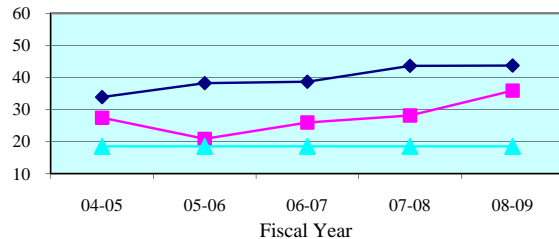

People Brought In Per Trial - Quarterly Data

Quarterly PBI	Apr-Jun 2009	Jul-Sep 2009	Oct-Dec 2009	Jan-Mar 2010
Polk	45.7	41.4	39.2	41.7
State Median	40.7	38.0	39.6	45.1

Percent to Voir Dire - 5 Year Trend

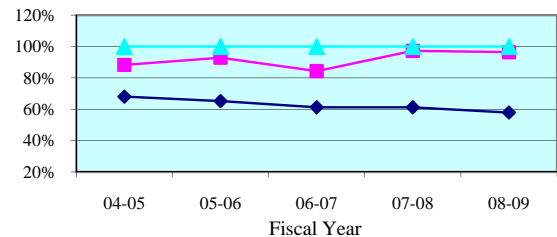

Percent to Voir Dire - Quarterly Data

Quarterly Percent to Voir Dire	Apr-Jun 2009	Jul-Sep 2009	Oct-Dec 2009	Jan-Mar 2010
Polk	70.8%	85.3%	76.8%	90.5%
State Median	60.8%	59.7%	58.9%	61.3%

Average Panel Size - 5 Year Trend

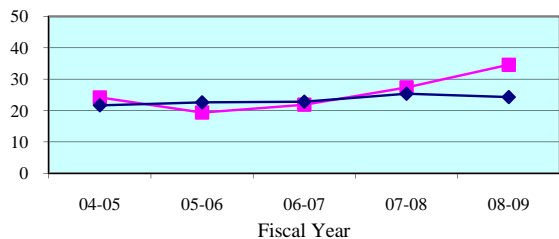

Average Panel Size - Quarterly Data

Quarterly Average Panel Size	Apr-Jun 2009	Jul-Sep 2009	Oct-Dec 2009	Jan-Mar 2010
Polk	32.4	35.3	30.1	37.8
State Median	24.6	24.1	25.0	24.8

Number of Trials - 5 Year Trend

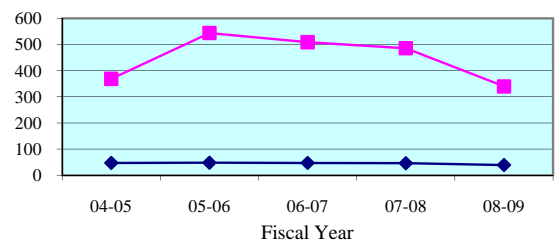

Number of Trials (6 + 12 Person) - Quarterly Data

Quarterly (6 + 12 Person)	Apr-Jun 2009	Jul-Sep 2009	Oct-Dec 2009	Jan-Mar 2010
Polk	50	72	67	74
State Median	9	12	9	11

Legend: County (blue diamond) State Median (magenta square) Standard (cyan triangle)

Note: Jury Management data is provided by the clerk of court for each county or the circuit court administrator. This data is self reported through the jury management reports, and the accuracy, validity, and reliability of this data can not be confirmed

Summoning Yield - 5 Year Trend

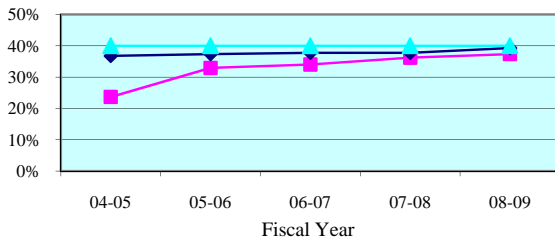

Summoning Yield - Quarterly Data

Quarterly Summoning Yield	Apr-Jun 2009	Jul-Sep 2009	Oct-Dec 2009	Jan-Mar 2010
Eleventh Circuit	39.9%	38.0%	38.1%	37.6%
Circuit Median	39.5%	39.1%	40.2%	41.6%

Juror Days Per Trial - 5 Year Trend

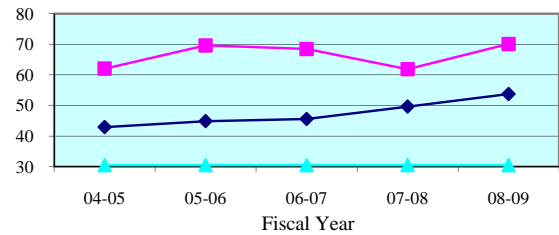

Juror Days Per Trial - Quarterly Data

Quarterly JDPT	Apr-Jun 2009	Jul-Sep 2009	Oct-Dec 2009	Jan-Mar 2010
Eleventh Circuit	74.2	75.1	74.7	67.5
Circuit Median	52.8	54.7	51.2	52.9

People Brought In Per Trial - 5 Year Trend

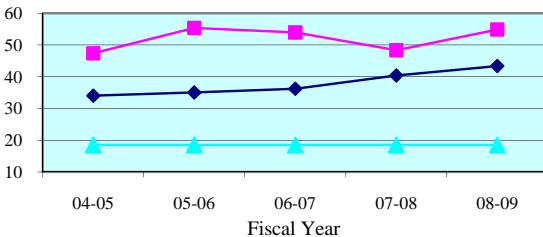

People Brought In Per Trial - Quarterly Data

Quarterly PBI	Apr-Jun 2009	Jul-Sep 2009	Oct-Dec 2009	Jan-Mar 2010
Eleventh Circuit	60.2	62.6	57.9	52.3
Circuit Median	42.6	43.7	40.3	43.0

Percent to Voir Dire - 5 Year Trend

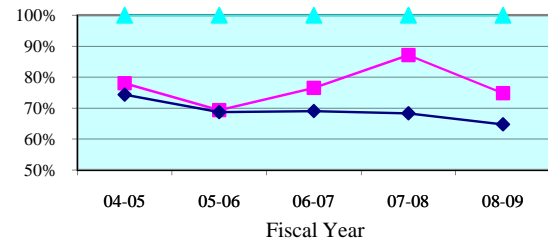

Percent to Voir Dire - Quarterly Data

Quarterly Percent to Voir Dire	Apr-Jun 2009	Jul-Sep 2009	Oct-Dec 2009	Jan-Mar 2010
Eleventh Circuit	69.2%	64.7%	69.6%	81.2%
Circuit Median	64.6%	64.9%	64.8%	64.8%

Average Panel Size - 5 Year Trend

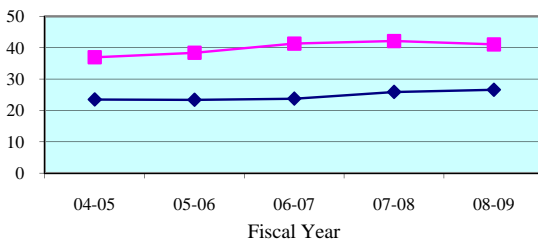

Average Panel Size - Quarterly Data

Quarterly Average Panel Size	Apr-Jun 2009	Jul-Sep 2009	Oct-Dec 2009	Jan-Mar 2010
Eleventh Circuit	41.7	40.5	40.2	42.5
Circuit Median	26.5	26.9	27.3	26.7

Number of Trials - 5 Year Trend

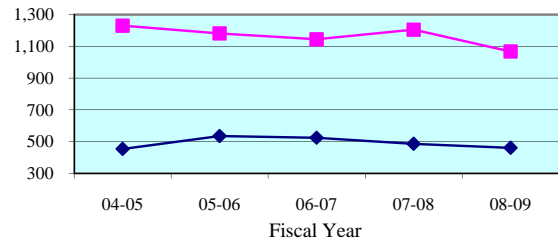

Number of Trials (6 + 12 Person) - Quarterly Data

Quarterly (6 + 12 Person)	Apr-Jun 2009	Jul-Sep 2009	Oct-Dec 2009	Jan-Mar 2010
Eleventh Circuit	273	252	237	286
Circuit Median	125	128	112	130

Legend: Circuit (blue diamond) Circuit Median (pink square) Standard (cyan triangle)

Note: Jury Management data is provided by the clerk of court for each county or the circuit court administrator. This data is self reported through the jury management reports, and the accuracy, validity, and reliability of this data can not be confirmed by OSCA staff.

Summoning Yield - 5 Year Trend

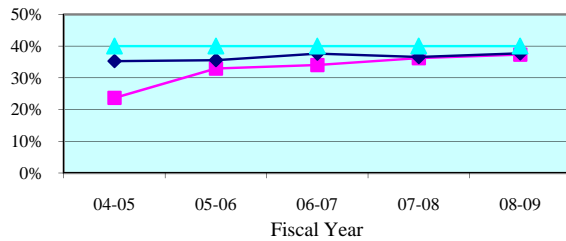

Summoning Yield - Quarterly Data

Quarterly Summoning Yield	Apr-Jun 2009	Jul-Sep 2009	Oct-Dec 2009	Jan-Mar 2010
Dade	39.9%	38.0%	38.1%	37.6%
State Median	37.6%	38.0%	39.2%	40.7%

Juror Days Per Trial - 5 Year Trend

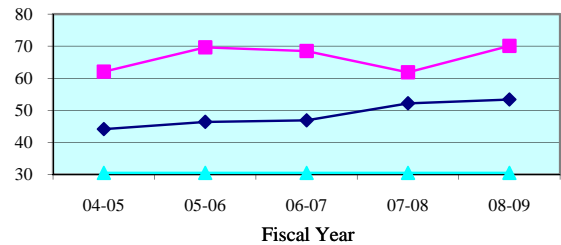

Juror Days Per Trial - Quarterly Data

Quarterly JDPT	Apr-Jun 2009	Jul-Sep 2009	Oct-Dec 2009	Jan-Mar 2010
Dade	74.2	75.1	74.7	67.5
State Median	50.5	48.2	49.3	53.3

People Brought In Per Trial - 5 Year Trend

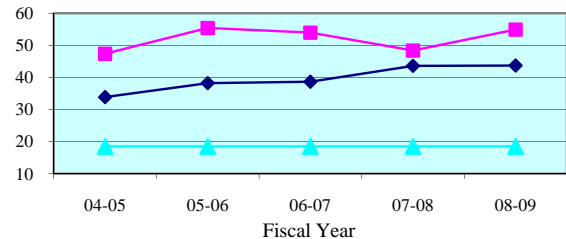

People Brought In Per Trial - Quarterly Data

Quarterly PBI	Apr-Jun 2009	Jul-Sep 2009	Oct-Dec 2009	Jan-Mar 2010
Dade	60.2	62.6	57.9	52.3
State Median	40.7	38.0	39.6	45.1

Percent to Voir Dire - 5 Year Trend

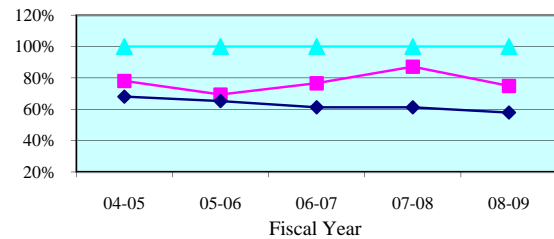

Percent to Voir Dire - Quarterly Data

Quarterly Percent to Voir Dire	Apr-Jun 2009	Jul-Sep 2009	Oct-Dec 2009	Jan-Mar 2010
Dade	69.2%	64.7%	69.6%	81.2%
State Median	60.8%	59.7%	58.9%	61.3%

Average Panel Size - 5 Year Trend

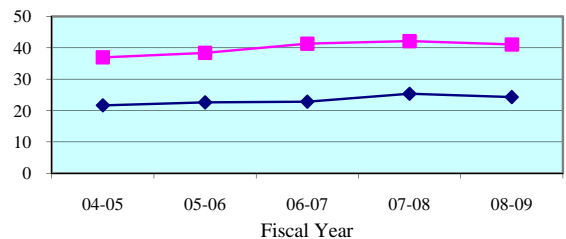

Average Panel Size - Quarterly Data

Quarterly Average Panel Size	Apr-Jun 2009	Jul-Sep 2009	Oct-Dec 2009	Jan-Mar 2010
Dade	41.7	40.5	40.2	42.5
State Median	24.6	24.1	25.0	24.8

Number of Trials - 5 Year Trend

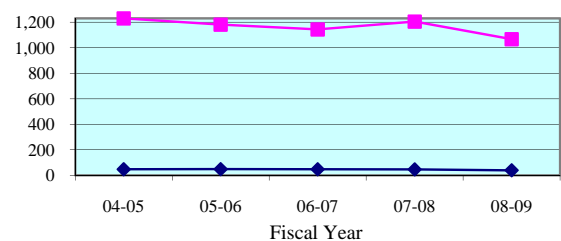

Number of Trials (6 + 12 Person) - Quarterly Data

Quarterly (6 + 12 Person)	Apr-Jun 2009	Jul-Sep 2009	Oct-Dec 2009	Jan-Mar 2010
Dade	273	252	237	286
State Median	9	12	9	11

Legend: County (blue diamond) State Median (pink square) Standard (cyan triangle)

Note: Jury Management data is provided by the clerk of court for each county or the circuit court administrator. This data is self reported through the jury management reports, and the accuracy, validity, and reliability of this data can not be confirmed

Summoning Yield - 5 Year Trend

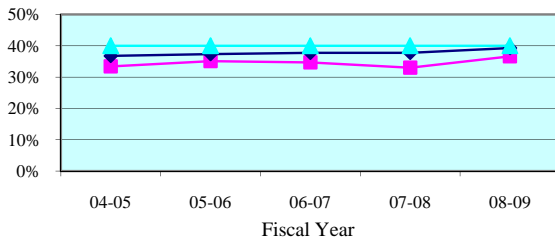

Summoning Yield - Quarterly Data

Quarterly Summoning Yield	Apr-Jun 2009	Jul-Sep 2009	Oct-Dec 2009	Jan-Mar 2010
Twelfth Circuit	34.8%	33.0%	34.7%	35.6%
Circuit Median	39.5%	39.1%	40.2%	41.6%

Juror Days Per Trial - 5 Year Trend

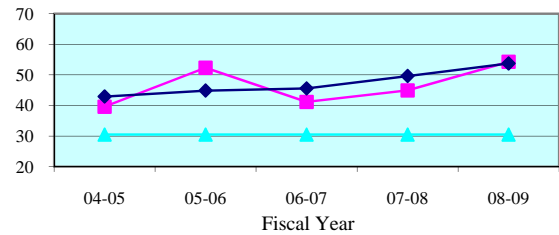

Juror Days Per Trial - Quarterly Data

Quarterly JDPT	Apr-Jun 2009	Jul-Sep 2009	Oct-Dec 2009	Jan-Mar 2010
Twelfth Circuit	59.4	60.4	60.4	67.3
Circuit Median	52.8	54.7	51.2	52.9

People Brought In Per Trial - 5 Year Trend

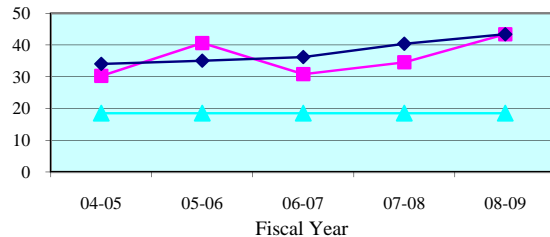

People Brought In Per Trial - Quarterly Data

Quarterly PBI	Apr-Jun 2009	Jul-Sep 2009	Oct-Dec 2009	Jan-Mar 2010
Twelfth Circuit	49.3	47.9	48.4	49.5
Circuit Median	42.6	43.7	40.3	43.0

Percent to Voir Dire - 5 Year Trend

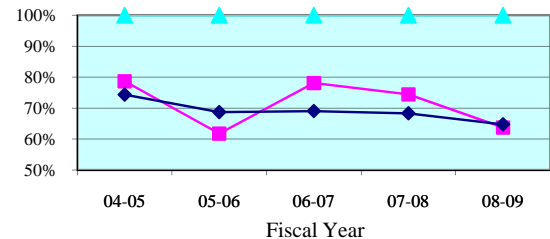

Percent to Voir Dire - Quarterly Data

Quarterly Percent to Voir Dire	Apr-Jun 2009	Jul-Sep 2009	Oct-Dec 2009	Jan-Mar 2010
Twelfth Circuit	59.5%	65.3%	65.1%	64.8%
Circuit Median	64.6%	64.9%	64.8%	64.8%

Average Panel Size - 5 Year Trend

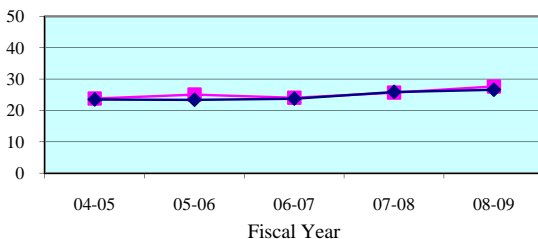

Average Panel Size - Quarterly Data

Quarterly Average Panel Size	Apr-Jun 2009	Jul-Sep 2009	Oct-Dec 2009	Jan-Mar 2010
Twelfth Circuit	29.3	31.3	31.5	32.1
Circuit Median	26.5	26.9	27.3	26.7

Number of Trials - 5 Year Trend

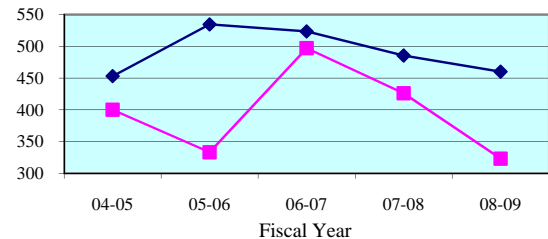

Number of Trials (6 + 12 Person) - Quarterly Data

Quarterly (6 + 12 Person)	Apr-Jun 2009	Jul-Sep 2009	Oct-Dec 2009	Jan-Mar 2010
Twelfth Circuit	70	96	77	90
Circuit Median	125	128	112	130

Legend: Circuit (pink square) Circuit Median (cyan triangle) Standard (dark blue diamond)

Note: Jury Management data is provided by the clerk of court for each county or the circuit court administrator. This data is self reported through the jury management reports, and the accuracy, validity, and reliability of this data can not be confirmed by OSCA staff.

Summoning Yield - 5 Year Trend

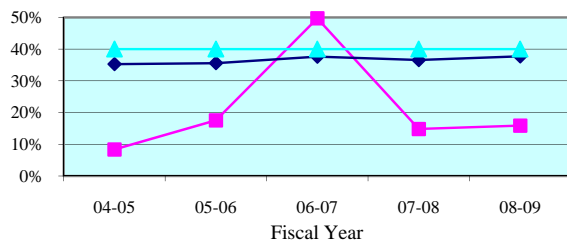

Summoning Yield - Quarterly Data

Quarterly Summoning Yield	Apr-Jun 2009	Jul-Sep 2009	Oct-Dec 2009	Jan-Mar 2010
Desoto	11.3%	27.0%	14.8%	12.3%
State Median	37.6%	38.0%	39.2%	40.7%

Juror Days Per Trial - 5 Year Trend

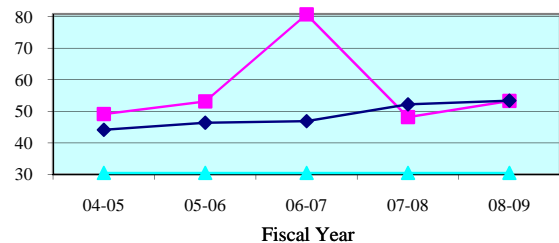

Juror Days Per Trial - Quarterly Data

Quarterly JDPT	Apr-Jun 2009	Jul-Sep 2009	Oct-Dec 2009	Jan-Mar 2010
Desoto	39.5	34.4	52.0	65.7
State Median	50.5	48.2	49.3	53.3

People Brought In Per Trial - 5 Year Trend

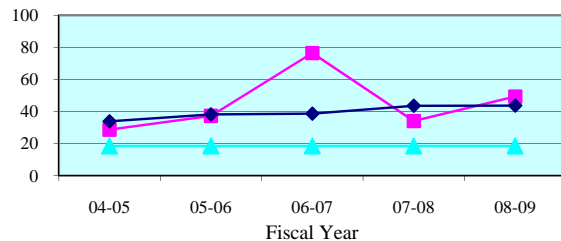

People Brought In Per Trial - Quarterly Data

Quarterly PBI	Apr-Jun 2009	Jul-Sep 2009	Oct-Dec 2009	Jan-Mar 2010
Desoto	39.5	24.8	52.0	61.0
State Median	40.7	38.0	39.6	45.1

Percent to Voir Dire - 5 Year Trend

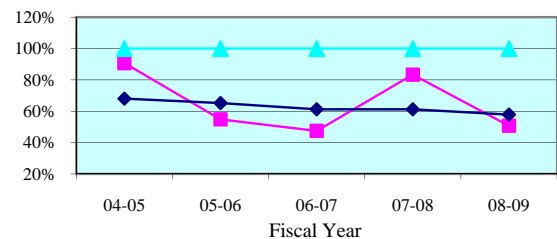

Percent to Voir Dire - Quarterly Data

Quarterly Percent to Voir Dire	Apr-Jun 2009	Jul-Sep 2009	Oct-Dec 2009	Jan-Mar 2010
Desoto	69.6%	97.5%	26.0%	31.1%
State Median	60.8%	59.7%	58.9%	61.3%

Average Panel Size - 5 Year Trend

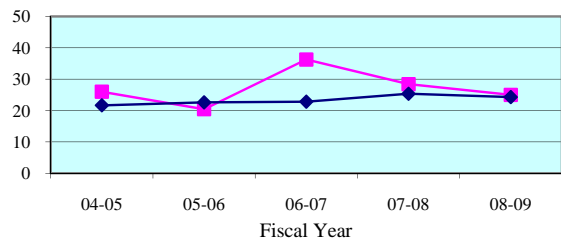

Average Panel Size - Quarterly Data

Quarterly Average Panel Size	Apr-Jun 2009	Jul-Sep 2009	Oct-Dec 2009	Jan-Mar 2010
Desoto	27.5	24.1	13.5	19.0
State Median	24.6	24.1	25.0	24.8

Number of Trials - 5 Year Trend

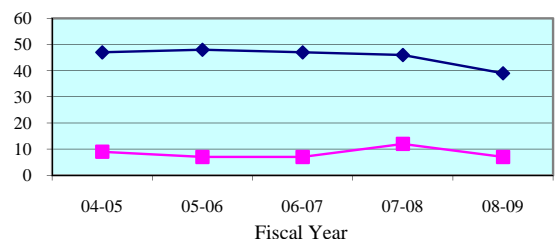

Number of Trials (6 + 12 Person) - Quarterly Data

Quarterly (6 + 12 Person)	Apr-Jun 2009	Jul-Sep 2009	Oct-Dec 2009	Jan-Mar 2010
Desoto	2	8	2	3
State Median	9	12	9	11

Legend: County (blue diamond) State Median (pink square) Standard (cyan triangle)

Note: Jury Management data is provided by the clerk of court for each county or the circuit court administrator. This data is self reported through the jury management reports, and the accuracy, validity, and reliability of this data can not be confirmed

Summoning Yield - 5 Year Trend

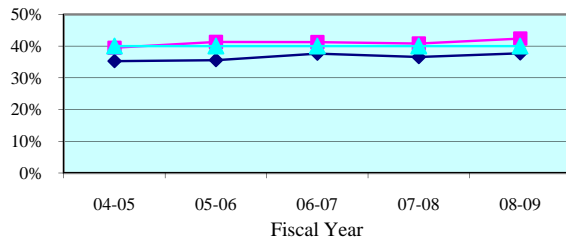

Summoning Yield - Quarterly Data

Quarterly Summoning Yield	Apr-Jun 2009	Jul-Sep 2009	Oct-Dec 2009	Jan-Mar 2010
Manatee	39.8%	42.7%	42.8%	41.6%
State Median	37.6%	38.0%	39.2%	40.7%

Juror Days Per Trial - 5 Year Trend

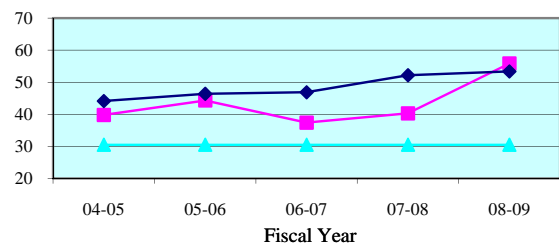

Juror Days Per Trial - Quarterly Data

Quarterly JDPT	Apr-Jun 2009	Jul-Sep 2009	Oct-Dec 2009	Jan-Mar 2010
Manatee	74.8	66.2	64.6	72.6
State Median	50.5	48.2	49.3	53.3

People Brought In Per Trial - 5 Year Trend

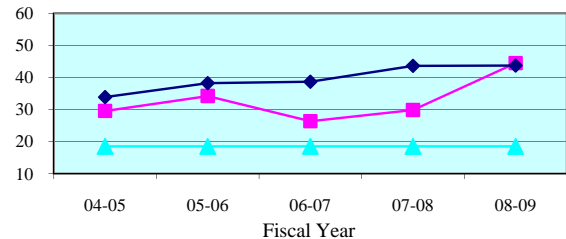

People Brought In Per Trial - Quarterly Data

Quarterly PBI	Apr-Jun 2009	Jul-Sep 2009	Oct-Dec 2009	Jan-Mar 2010
Manatee	64.0	52.4	51.7	49.8
State Median	40.7	38.0	39.6	45.1

Percent to Voir Dire - 5 Year Trend

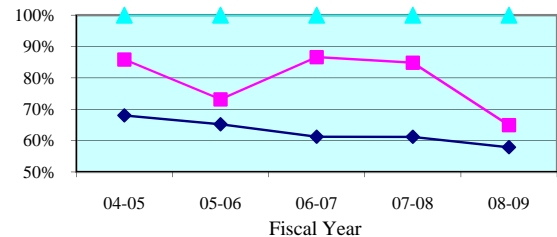

Percent to Voir Dire - Quarterly Data

Quarterly Percent to Voir Dire	Apr-Jun 2009	Jul-Sep 2009	Oct-Dec 2009	Jan-Mar 2010
Manatee	48.8%	69.2%	64.0%	71.2%
State Median	60.8%	59.7%	58.9%	61.3%

Average Panel Size - 5 Year Trend

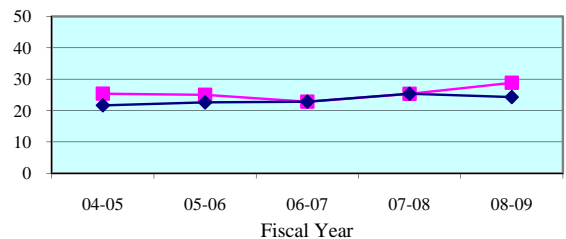

Average Panel Size - Quarterly Data

Quarterly Average Panel Size	Apr-Jun 2009	Jul-Sep 2009	Oct-Dec 2009	Jan-Mar 2010
Manatee	31.3	36.2	33.1	35.4
State Median	24.6	24.1	25.0	24.8

Number of Trials - 5 Year Trend

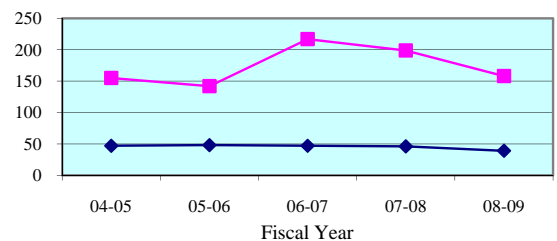

Number of Trials (6 + 12 Person) - Quarterly Data

Quarterly (6 + 12 Person)	Apr-Jun 2009	Jul-Sep 2009	Oct-Dec 2009	Jan-Mar 2010
Manatee	26	37	32	43
State Median	9	12	9	11

Legend: County (blue diamond) State Median (pink square) Standard (cyan triangle)

Note: Jury Management data is provided by the clerk of court for each county or the circuit court administrator. This data is self reported through the jury management reports, and the accuracy, validity, and reliability of this data can not be confirmed

Summoning Yield - 5 Year Trend

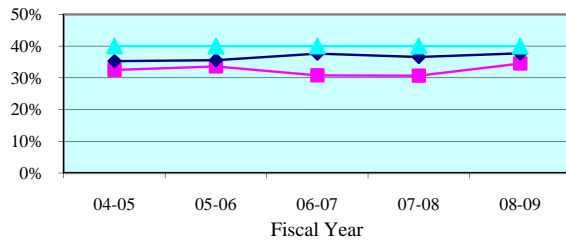

Summoning Yield - Quarterly Data

Quarterly Summoning Yield	Apr-Jun 2009	Jul-Sep 2009	Oct-Dec 2009	Jan-Mar 2010
Sarasota	34.0%	28.9%	31.6%	35.0%
State Median	37.6%	38.0%	39.2%	40.7%

Juror Days Per Trial - 5 Year Trend

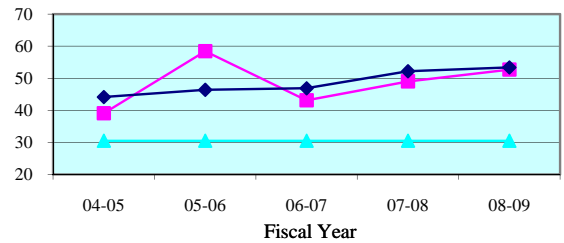

Juror Days Per Trial - Quarterly Data

Quarterly JDPT	Apr-Jun 2009	Jul-Sep 2009	Oct-Dec 2009	Jan-Mar 2010
Sarasota	50.8	60.3	57.7	62.2
State Median	50.5	48.2	49.3	53.3

People Brought In Per Trial - 5 Year Trend

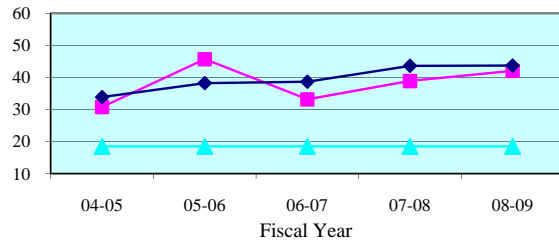

People Brought In Per Trial - Quarterly Data

Quarterly PBI	Apr-Jun 2009	Jul-Sep 2009	Oct-Dec 2009	Jan-Mar 2010
Sarasota	40.6	48.2	45.7	48.4
State Median	40.7	38.0	39.6	45.1

Percent to Voir Dire - 5 Year Trend

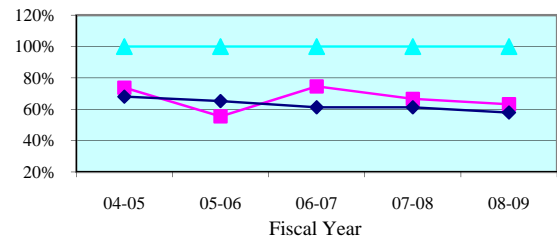

Percent to Voir Dire - Quarterly Data

Quarterly Percent to Voir Dire	Apr-Jun 2009	Jul-Sep 2009	Oct-Dec 2009	Jan-Mar 2010
Sarasota	69.4%	59.7%	68.2%	61.3%
State Median	60.8%	59.7%	58.9%	61.3%

Average Panel Size - 5 Year Trend

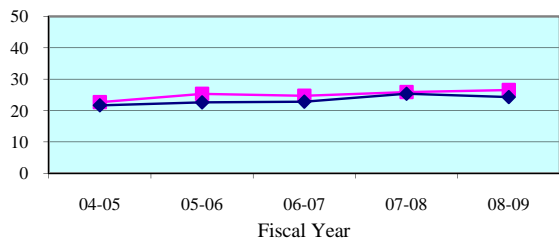

Average Panel Size - Quarterly Data

Quarterly Average Panel Size	Apr-Jun 2009	Jul-Sep 2009	Oct-Dec 2009	Jan-Mar 2010
Sarasota	28.2	28.8	31.2	29.7
State Median	24.6	24.1	25.0	24.8

Number of Trials - 5 Year Trend

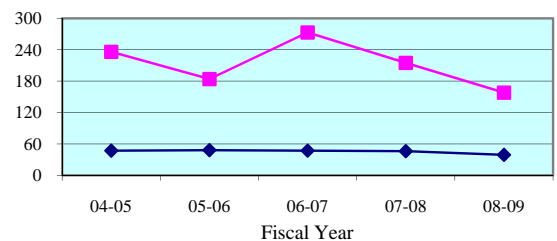

Number of Trials (6 + 12 Person) - Quarterly Data

Quarterly (6 + 12 Person)	Apr-Jun 2009	Jul-Sep 2009	Oct-Dec 2009	Jan-Mar 2010
Sarasota	42	51	43	44
State Median	9	12	9	11

Legend: County (blue diamond) State Median (pink square) Standard (cyan triangle)

Note: Jury Management data is provided by the clerk of court for each county or the circuit court administrator. This data is self reported through the jury management reports, and the accuracy, validity, and reliability of this data can not be confirmed

Summoning Yield - 5 Year Trend

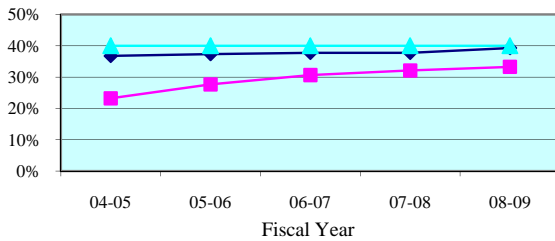

Summoning Yield - Quarterly Data

Quarterly Summoning Yield	Apr-Jun 2009	Jul-Sep 2009	Oct-Dec 2009	Jan-Mar 2010
Thirteenth Circuit	31.2%	28.7%	22.8%	22.6%
Circuit Median	39.5%	39.1%	40.2%	41.6%

Juror Days Per Trial - 5 Year Trend

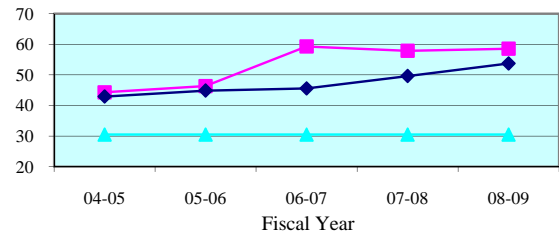

Juror Days Per Trial - Quarterly Data

Quarterly JDPT	Apr-Jun 2009	Jul-Sep 2009	Oct-Dec 2009	Jan-Mar 2010
Thirteenth Circuit	60.4	50.6	44.0	42.7
Circuit Median	52.8	54.7	51.2	52.9

People Brought In Per Trial - 5 Year Trend

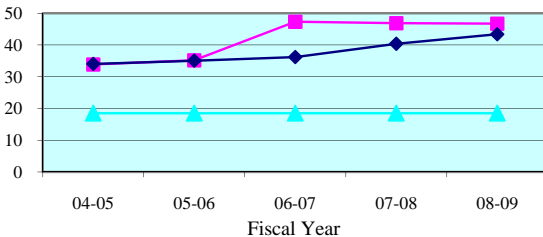

People Brought In Per Trial - Quarterly Data

Quarterly PBI	Apr-Jun 2009	Jul-Sep 2009	Oct-Dec 2009	Jan-Mar 2010
Thirteenth Circuit	48.7	39.7	29.8	27.4
Circuit Median	42.6	43.7	40.3	43.0

Percent to Voir Dire - 5 Year Trend

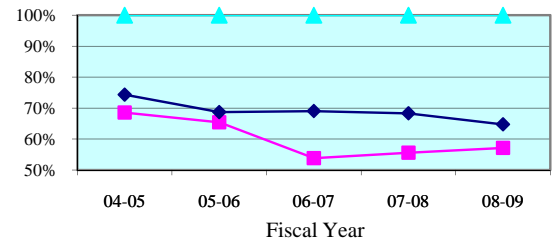

Percent to Voir Dire - Quarterly Data

Quarterly Percent to Voir Dire	Apr-Jun 2009	Jul-Sep 2009	Oct-Dec 2009	Jan-Mar 2010
Thirteenth Circuit	55.0%	59.3%	84.6%	91.7%
Circuit Median	64.6%	64.9%	64.8%	64.8%

Average Panel Size - 5 Year Trend

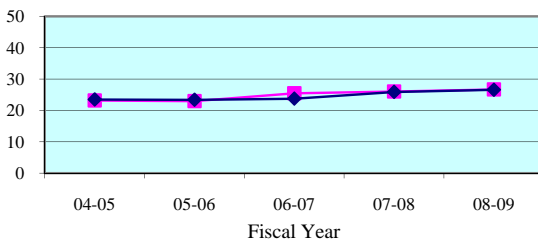

Average Panel Size - Quarterly Data

Quarterly Average Panel Size	Apr-Jun 2009	Jul-Sep 2009	Oct-Dec 2009	Jan-Mar 2010
Thirteenth Circuit	26.8	23.6	25.2	25.1
Circuit Median	26.5	26.9	27.3	26.7

Number of Trials - 5 Year Trend

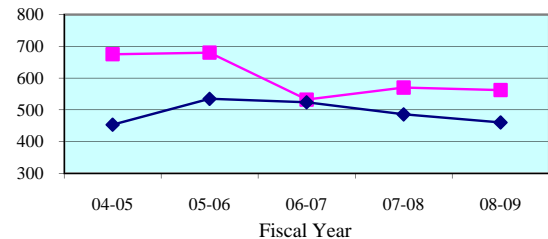

Number of Trials (6 + 12 Person) - Quarterly Data

Quarterly (6 + 12 Person)	Apr-Jun 2009	Jul-Sep 2009	Oct-Dec 2009	Jan-Mar 2010
Thirteenth Circuit	137	135	141	182
Circuit Median	125	128	112	130

Legend: Circuit Circuit Median Standard

Note: Jury Management data is provided by the clerk of court for each county or the circuit court administrator. This data is self reported through the jury management reports, and the accuracy, validity, and reliability of this data can not be confirmed by OSCA staff.

Summoning Yield - 5 Year Trend

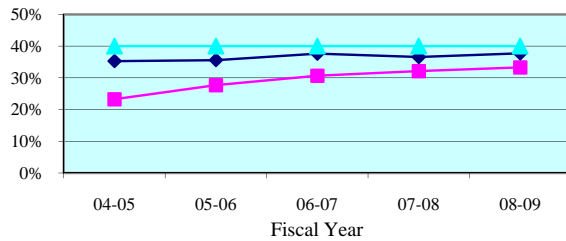

Summoning Yield - Quarterly Data

Quarterly Summoning Yield	Apr-Jun 2009	Jul-Sep 2009	Oct-Dec 2009	Jan-Mar 2010
Hillsborough	31.2%	28.7%	22.8%	22.6%
State Median	37.6%	38.0%	39.2%	40.7%

Juror Days Per Trial - 5 Year Trend

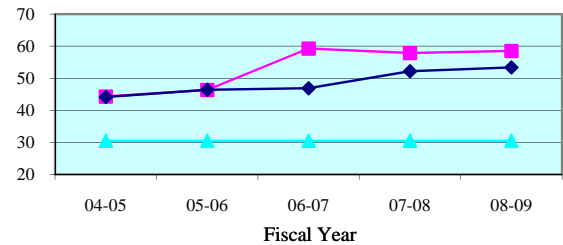

Juror Days Per Trial - Quarterly Data

Quarterly JDPT	Apr-Jun 2009	Jul-Sep 2009	Oct-Dec 2009	Jan-Mar 2010
Hillsborough	60.4	50.6	44.0	42.7
State Median	50.5	48.2	49.3	53.3

People Brought In Per Trial - 5 Year Trend

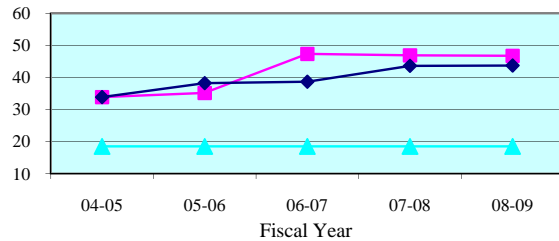

People Brought In Per Trial - Quarterly Data

Quarterly PBI	Apr-Jun 2009	Jul-Sep 2009	Oct-Dec 2009	Jan-Mar 2010
Hillsborough	48.7	39.7	29.8	27.4
State Median	40.7	38.0	39.6	45.1

Percent to Voir Dire - 5 Year Trend

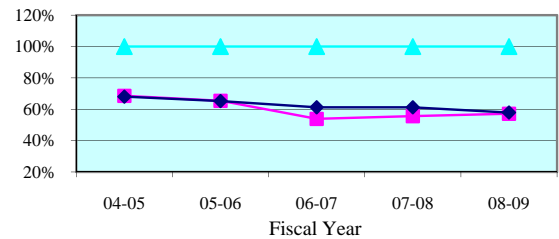

Percent to Voir Dire - Quarterly Data

Quarterly Percent to Voir Dire	Apr-Jun 2009	Jul-Sep 2009	Oct-Dec 2009	Jan-Mar 2010
Hillsborough	55.0%	59.3%	84.6%	91.7%
State Median	60.8%	59.7%	58.9%	61.3%

Average Panel Size - 5 Year Trend

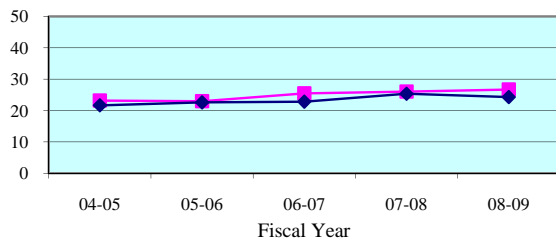

Average Panel Size - Quarterly Data

Quarterly Average Panel Size	Apr-Jun 2009	Jul-Sep 2009	Oct-Dec 2009	Jan-Mar 2010
Hillsborough	26.8	23.6	25.2	25.1
State Median	24.6	24.1	25.0	24.8

Number of Trials - 5 Year Trend

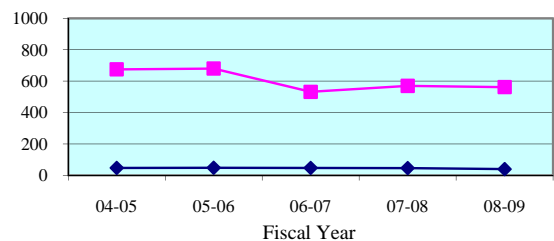

Number of Trials (6 + 12 Person) - Quarterly Data

Quarterly (6 + 12 Person)	Apr-Jun 2009	Jul-Sep 2009	Oct-Dec 2009	Jan-Mar 2010
Hillsborough	137	135	141	182
State Median	9	12	9	11

Legend: County (blue diamond) State Median (red square) Standard (green triangle)

Note: Jury Management data is provided by the clerk of court for each county or the circuit court administrator. This data is self reported through the jury management reports, and the accuracy, validity, and reliability of this data can not be confirmed

Summoning Yield - 5 Year Trend

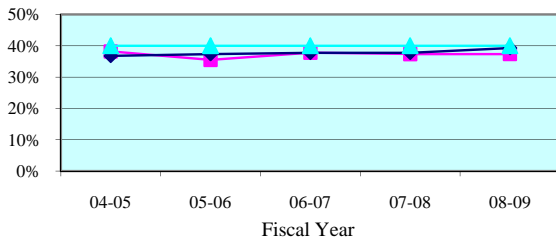

Summoning Yield - Quarterly Data

Quarterly Summoning Yield	Apr-Jun 2009	Jul-Sep 2009	Oct-Dec 2009	Jan-Mar 2010
Fourteenth Circuit	36.0%	43.4%	39.5%	41.9%
Circuit Median	39.5%	39.1%	40.2%	41.6%

Juror Days Per Trial - 5 Year Trend

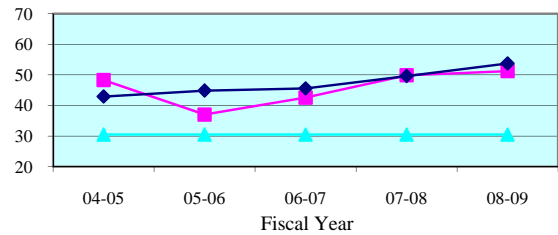

Juror Days Per Trial - Quarterly Data

Quarterly JDPT	Apr-Jun 2009	Jul-Sep 2009	Oct-Dec 2009	Jan-Mar 2010
Fourteenth Circuit	53.4	52.4	50.9	62.2
Circuit Median	52.8	54.7	51.2	52.9

People Brought In Per Trial - 5 Year Trend

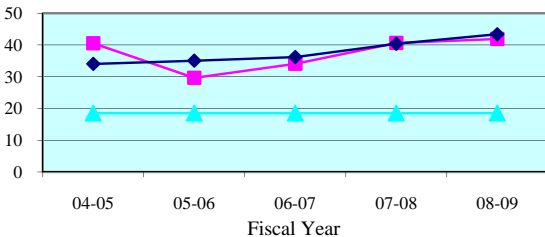

People Brought In Per Trial - Quarterly Data

Quarterly PBI	Apr-Jun 2009	Jul-Sep 2009	Oct-Dec 2009	Jan-Mar 2010
Fourteenth Circuit	43.7	45.4	41.1	50.0
Circuit Median	42.6	43.7	40.3	43.0

Percent to Voir Dire - 5 Year Trend

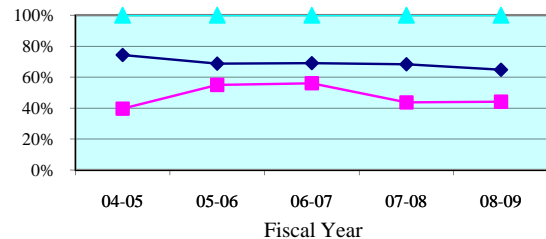

Percent to Voir Dire - Quarterly Data

Quarterly Percent to Voir Dire	Apr-Jun 2009	Jul-Sep 2009	Oct-Dec 2009	Jan-Mar 2010
Fourteenth Circuit	39.3%	23.1%	28.6%	28.2%
Circuit Median	64.6%	64.9%	64.8%	64.8%

Average Panel Size - 5 Year Trend

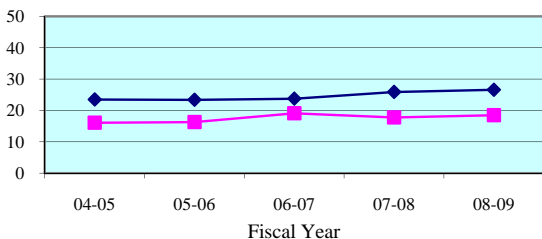

Average Panel Size - Quarterly Data

Quarterly Average Panel Size	Apr-Jun 2009	Jul-Sep 2009	Oct-Dec 2009	Jan-Mar 2010
Fourteenth Circuit	17.2	10.5	11.8	14.1
Circuit Median	26.5	26.9	27.3	26.7

Number of Trials - 5 Year Trend

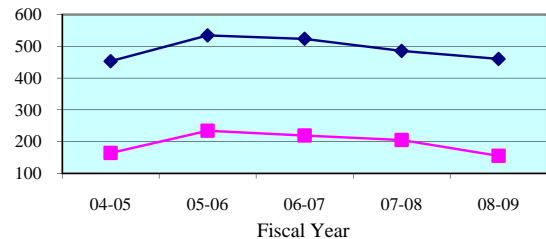

Number of Trials (6 + 12 Person) - Quarterly Data

Quarterly (6 + 12 Person)	Apr-Jun 2009	Jul-Sep 2009	Oct-Dec 2009	Jan-Mar 2010
Fourteenth Circuit	37	33	33	39
Circuit Median	125	128	112	130

Legend: Circuit (blue line with diamonds) Circuit Median (red line with squares) Standard (green line with triangles)

Note: Jury Management data is provided by the clerk of court for each county or the circuit court administrator. This data is self reported through the jury management reports, and the accuracy, validity, and reliability of this data can not be confirmed by OSCA staff.

Summoning Yield - 5 Year Trend

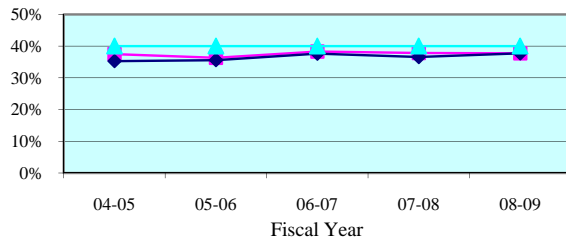

Summoning Yield - Quarterly Data

Quarterly Summoning Yield	Apr-Jun 2009	Jul-Sep 2009	Oct-Dec 2009	Jan-Mar 2010
Bay	39.2%	45.4%	42.5%	43.3%
State Median	37.6%	38.0%	39.2%	40.7%

Juror Days Per Trial - 5 Year Trend

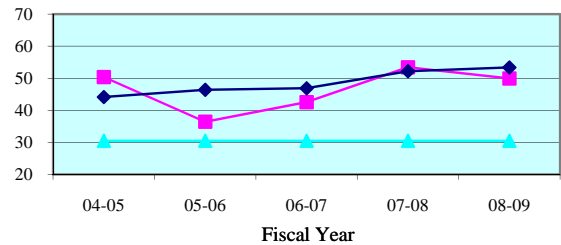

Juror Days Per Trial - Quarterly Data

Quarterly JDPT	Apr-Jun 2009	Jul-Sep 2009	Oct-Dec 2009	Jan-Mar 2010
Bay	52.5	63.1	51.0	61.8
State Median	50.5	48.2	49.3	53.3

People Brought In Per Trial - 5 Year Trend

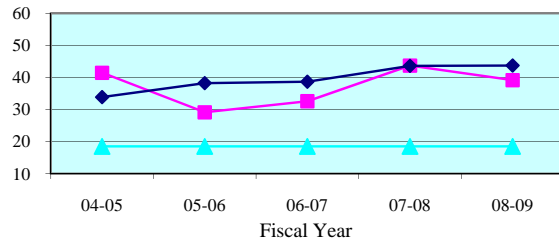

People Brought In Per Trial - Quarterly Data

Quarterly PBI	Apr-Jun 2009	Jul-Sep 2009	Oct-Dec 2009	Jan-Mar 2010
Bay	42.1	54.1	40.0	48.8
State Median	40.7	38.0	39.6	45.1

Percent to Voir Dire - 5 Year Trend

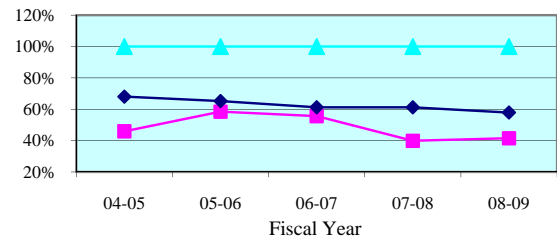

Percent to Voir Dire - Quarterly Data

Quarterly Percent to Voir Dire	Apr-Jun 2009	Jul-Sep 2009	Oct-Dec 2009	Jan-Mar 2010
Bay	33.5%	13.9%	18.4%	15.4%
State Median	60.8%	59.7%	58.9%	61.3%

Average Panel Size - 5 Year Trend

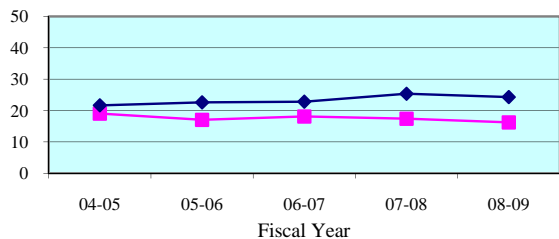

Average Panel Size - Quarterly Data

Quarterly Average Panel Size	Apr-Jun 2009	Jul-Sep 2009	Oct-Dec 2009	Jan-Mar 2010
Bay	14.1	7.5	7.4	7.5
State Median	24.6	24.1	25.0	24.8

Number of Trials - 5 Year Trend

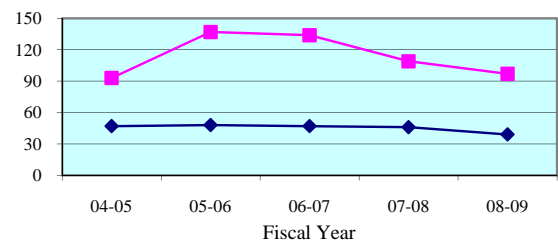

Number of Trials (6 + 12 Person) - Quarterly Data

Quarterly (6 + 12 Person)	Apr-Jun 2009	Jul-Sep 2009	Oct-Dec 2009	Jan-Mar 2010
Bay	26	19	22	24
State Median	9	12	9	11

Legend: County (blue diamond) State Median (red square) Standard (green triangle)

Note: Jury Management data is provided by the clerk of court for each county or the circuit court administrator. This data is self reported through the jury management reports, and the accuracy, validity, and reliability of this data can not be confirmed

Summoning Yield - 5 Year Trend

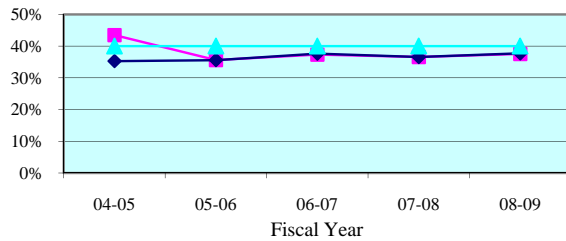

Summoning Yield - Quarterly Data

Quarterly Summoning Yield	Apr-Jun 2009	Jul-Sep 2009	Oct-Dec 2009	Jan-Mar 2010
Calhoun	39.0%	0.0%	36.3%	35.7%
State Median	37.6%	38.0%	39.2%	40.7%

Juror Days Per Trial - 5 Year Trend

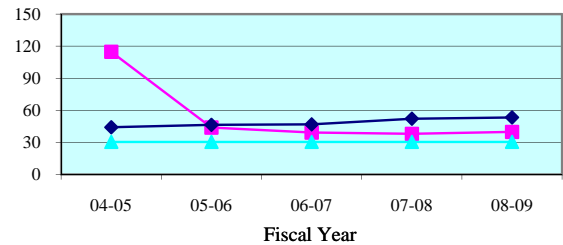

Juror Days Per Trial - Quarterly Data

Quarterly JDPT	Apr-Jun 2009	Jul-Sep 2009	Oct-Dec 2009	Jan-Mar 2010
Calhoun	36.0	0.0	58.0	48.3
State Median	50.5	48.2	49.3	53.3

People Brought In Per Trial - 5 Year Trend

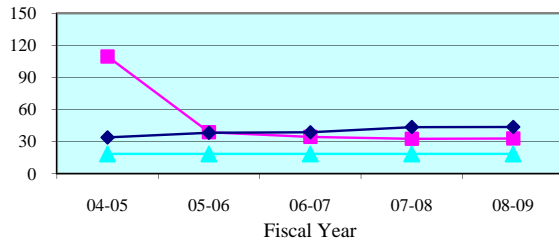

People Brought In Per Trial - Quarterly Data

Quarterly PBI	Apr-Jun 2009	Jul-Sep 2009	Oct-Dec 2009	Jan-Mar 2010
Calhoun	29.3	0.0	54.5	41.7
State Median	40.7	38.0	39.6	45.1

Percent to Voir Dire - 5 Year Trend

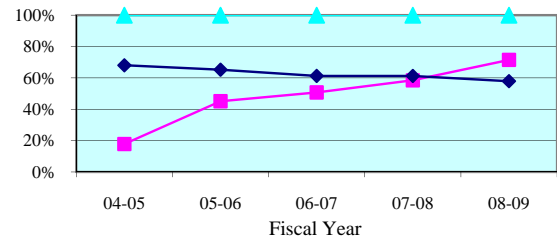

Percent to Voir Dire - Quarterly Data

Quarterly Percent to Voir Dire	Apr-Jun 2009	Jul-Sep 2009	Oct-Dec 2009	Jan-Mar 2010
Calhoun	82.9%	0.0%	38.5%	50.4%
State Median	60.8%	59.7%	58.9%	61.3%

Average Panel Size - 5 Year Trend

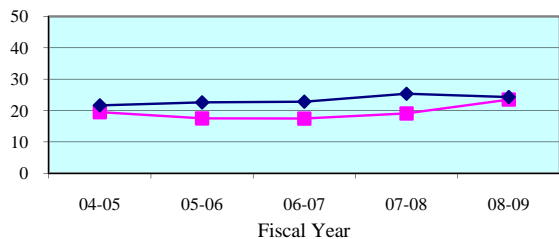

Average Panel Size - Quarterly Data

Quarterly Average Panel Size	Apr-Jun 2009	Jul-Sep 2009	Oct-Dec 2009	Jan-Mar 2010
Calhoun	24.3	0.0	21.0	21.0
State Median	24.6	24.1	25.0	24.8

Number of Trials - 5 Year Trend

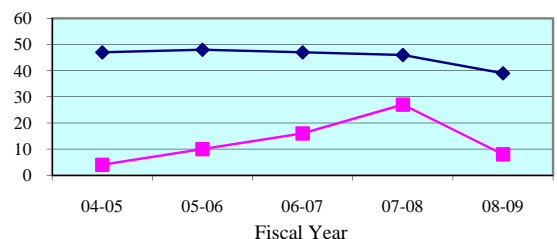

Number of Trials (6 + 12 Person) - Quarterly Data

Quarterly (6 + 12 Person)	Apr-Jun 2009	Jul-Sep 2009	Oct-Dec 2009	Jan-Mar 2010
Calhoun	4	0	2	3
State Median	9	12	9	11

Legend: County (blue diamond) State Median (pink square) Standard (cyan triangle)

Note: Jury Management data is provided by the clerk of court for each county or the circuit court administrator. This data is self reported through the jury management reports, and the accuracy, validity, and reliability of this data can not be confirmed

Summoning Yield - 5 Year Trend

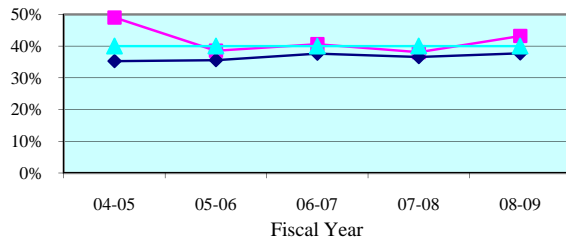

Summoning Yield - Quarterly Data

Quarterly Summoning Yield	Apr-Jun 2009	Jul-Sep 2009	Oct-Dec 2009	Jan-Mar 2010
Gulf	33.0%	57.0%	29.6%	44.4%
State Median	37.6%	38.0%	39.2%	40.7%

Juror Days Per Trial - 5 Year Trend

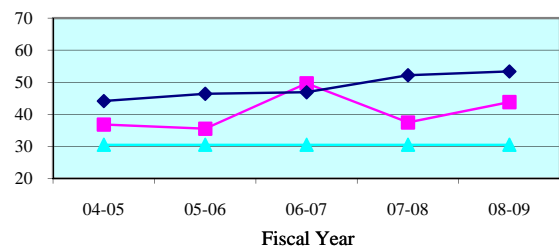

Juror Days Per Trial - Quarterly Data

Quarterly JDPT	Apr-Jun 2009	Jul-Sep 2009	Oct-Dec 2009	Jan-Mar 2010
Gulf	73.0	42.5	33.7	43.8
State Median	50.5	48.2	49.3	53.3

People Brought In Per Trial - 5 Year Trend

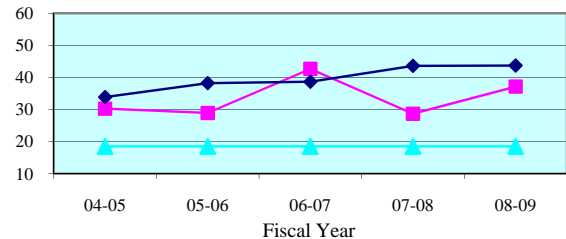

People Brought In Per Trial - Quarterly Data

Quarterly PBI	Apr-Jun 2009	Jul-Sep 2009	Oct-Dec 2009	Jan-Mar 2010
Gulf	66.0	36.0	27.2	37.0
State Median	40.7	38.0	39.6	45.1

Percent to Voir Dire - 5 Year Trend

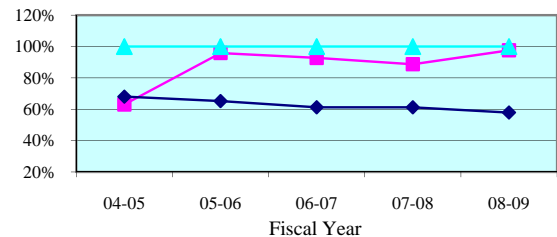

Percent to Voir Dire - Quarterly Data

Quarterly Percent to Voir Dire	Apr-Jun 2009	Jul-Sep 2009	Oct-Dec 2009	Jan-Mar 2010
Gulf	100.0%	100.0%	100.0%	100.0%
State Median	60.8%	59.7%	58.9%	61.3%

Average Panel Size - 5 Year Trend

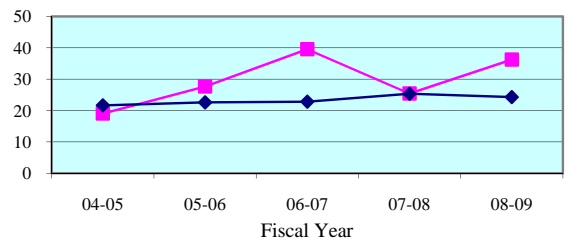

Average Panel Size - Quarterly Data

Quarterly Average Panel Size	Apr-Jun 2009	Jul-Sep 2009	Oct-Dec 2009	Jan-Mar 2010
Gulf	66.0	36.0	27.2	37.0
State Median	24.6	24.1	25.0	24.8

Number of Trials - 5 Year Trend

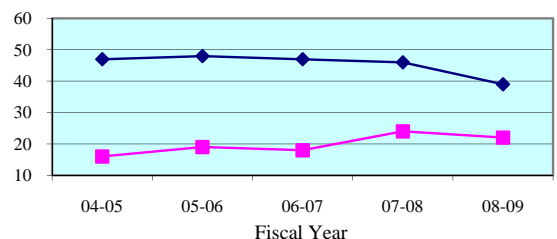

Number of Trials (6 + 12 Person) - Quarterly Data

Quarterly (6 + 12 Person)	Apr-Jun 2009	Jul-Sep 2009	Oct-Dec 2009	Jan-Mar 2010
Gulf	1	2	6	6
State Median	9	12	9	11

Legend: County (blue diamond) State Median (magenta square) Standard (cyan triangle)

Note: Jury Management data is provided by the clerk of court for each county or the circuit court administrator. This data is self reported through the jury management reports, and the accuracy, validity, and reliability of this data can not be confirmed

Summoning Yield - 5 Year Trend

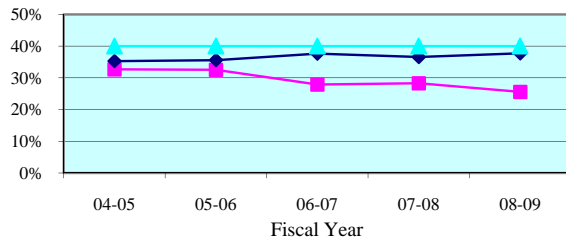

Summoning Yield - Quarterly Data

Quarterly Summoning Yield	Apr-Jun 2009	Jul-Sep 2009	Oct-Dec 2009	Jan-Mar 2010
Holmes	29.3%	21.3%	33.7%	32.3%
State Median	37.6%	38.0%	39.2%	40.7%

Juror Days Per Trial - 5 Year Trend

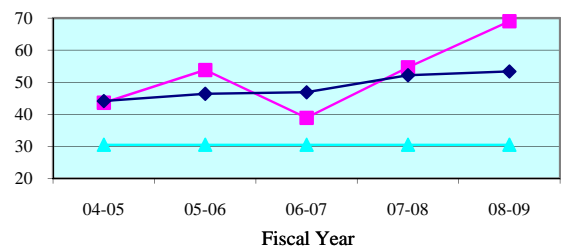

Juror Days Per Trial - Quarterly Data

Quarterly JDPT	Apr-Jun 2009	Jul-Sep 2009	Oct-Dec 2009	Jan-Mar 2010
Holmes	79.0	39.0	0.0	151.0
State Median	50.5	48.2	49.3	53.3

People Brought In Per Trial - 5 Year Trend

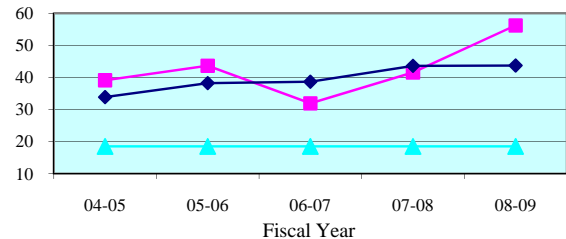

People Brought In Per Trial - Quarterly Data

Quarterly PBI	Apr-Jun 2009	Jul-Sep 2009	Oct-Dec 2009	Jan-Mar 2010
Holmes	66.0	32.0	0.0	97.0
State Median	40.7	38.0	39.6	45.1

Percent to Voir Dire - 5 Year Trend

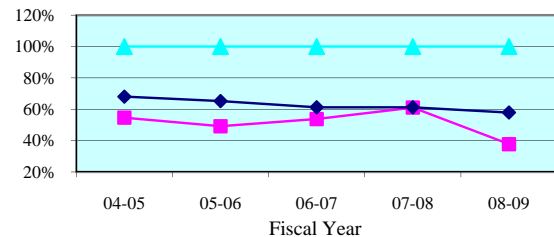

Percent to Voir Dire - Quarterly Data

Quarterly Percent to Voir Dire	Apr-Jun 2009	Jul-Sep 2009	Oct-Dec 2009	Jan-Mar 2010
Holmes	31.8%	65.6%	0.0%	21.6%
State Median	60.8%	59.7%	58.9%	61.3%

Average Panel Size - 5 Year Trend

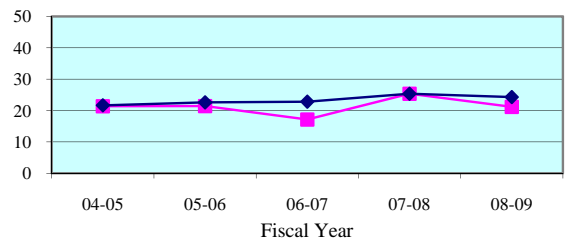

Average Panel Size - Quarterly Data

Quarterly Average Panel Size	Apr-Jun 2009	Jul-Sep 2009	Oct-Dec 2009	Jan-Mar 2010
Holmes	21.0	21.0	0.0	21.0
State Median	24.6	24.1	25.0	24.8

Number of Trials - 5 Year Trend

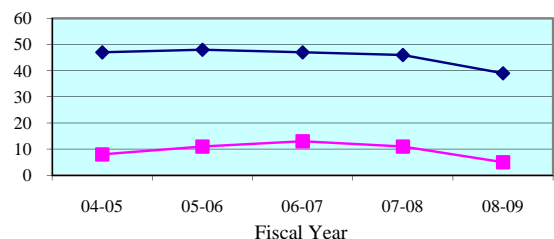

Number of Trials (6 + 12 Person) - Quarterly Data

Quarterly (6 + 12 Person)	Apr-Jun 2009	Jul-Sep 2009	Oct-Dec 2009	Jan-Mar 2010
Holmes	2	1	0	1
State Median	9	12	9	11

Legend: County (cyan triangle) State Median (magenta square) Standard (dark blue diamond)

Note: Jury Management data is provided by the clerk of court for each county or the circuit court administrator. This data is self reported through the jury management reports, and the accuracy, validity, and reliability of this data can not be confirmed

Summoning Yield - 5 Year Trend

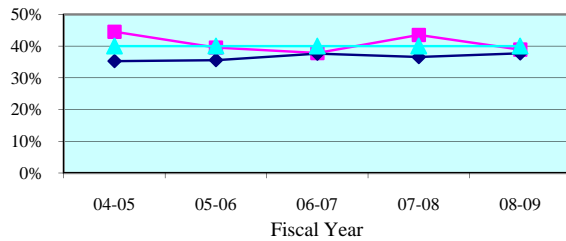

Summoning Yield - Quarterly Data

Quarterly Summoning Yield	Apr-Jun 2009	Jul-Sep 2009	Oct-Dec 2009	Jan-Mar 2010
Jackson	27.5%	38.6%	41.2%	44.3%
State Median	37.6%	38.0%	39.2%	40.7%

Juror Days Per Trial - 5 Year Trend

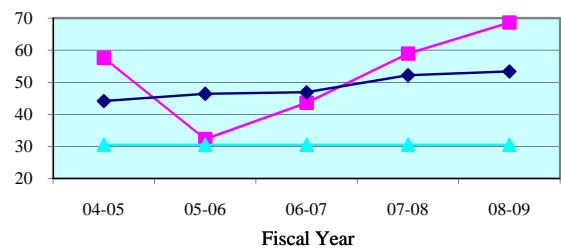

Juror Days Per Trial - Quarterly Data

Quarterly JDPT	Apr-Jun 2009	Jul-Sep 2009	Oct-Dec 2009	Jan-Mar 2010
Jackson	69.5	32.6	124.0	71.7
State Median	50.5	48.2	49.3	53.3

People Brought In Per Trial - 5 Year Trend

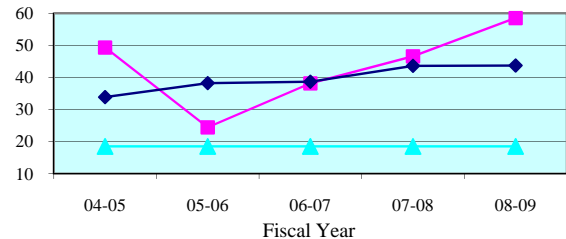

People Brought In Per Trial - Quarterly Data

Quarterly PBI	Apr-Jun 2009	Jul-Sep 2009	Oct-Dec 2009	Jan-Mar 2010
Jackson	55.5	27.9	103.0	55.3
State Median	40.7	38.0	39.6	45.1

Percent to Voir Dire - 5 Year Trend

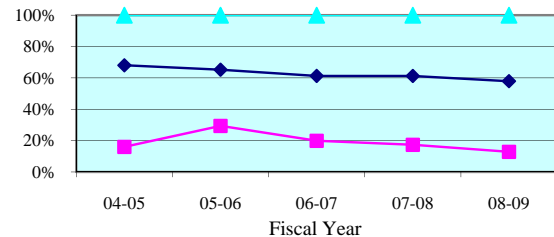

Percent to Voir Dire - Quarterly Data

Quarterly Percent to Voir Dire	Apr-Jun 2009	Jul-Sep 2009	Oct-Dec 2009	Jan-Mar 2010
Jackson	12.6%	38.6%	6.8%	12.7%
State Median	60.8%	59.7%	58.9%	61.3%

Average Panel Size - 5 Year Trend

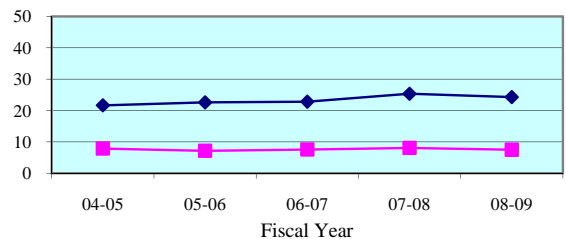

Average Panel Size - Quarterly Data

Quarterly Average Panel Size	Apr-Jun 2009	Jul-Sep 2009	Oct-Dec 2009	Jan-Mar 2010
Jackson	7.0	10.8	7.0	7.0
State Median	24.6	24.1	25.0	24.8

Number of Trials - 5 Year Trend

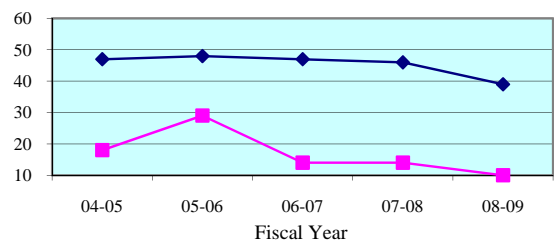

Number of Trials (6 + 12 Person) - Quarterly Data

Quarterly (6 + 12 Person)	Apr-Jun 2009	Jul-Sep 2009	Oct-Dec 2009	Jan-Mar 2010
Jackson	2	9	1	3
State Median	9	12	9	11

Legend: County (blue diamond) State Median (magenta square) Standard (cyan triangle)

Note: Jury Management data is provided by the clerk of court for each county or the circuit court administrator. This data is self reported through the jury management reports, and the accuracy, validity, and reliability of this data can not be confirmed

Summoning Yield - 5 Year Trend

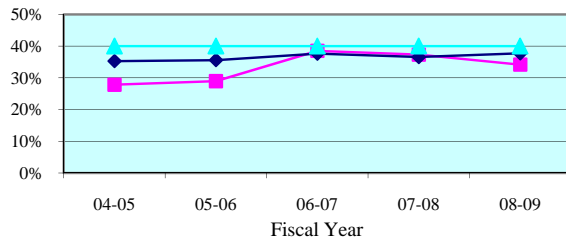

Summoning Yield - Quarterly Data

Quarterly Summoning Yield	Apr-Jun 2009	Jul-Sep 2009	Oct-Dec 2009	Jan-Mar 2010
Washington	26.0%	32.9%	41.3%	37.6%
State Median	37.6%	38.0%	39.2%	40.7%

Juror Days Per Trial - 5 Year Trend

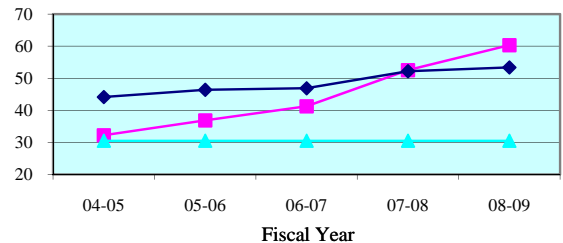

Juror Days Per Trial - Quarterly Data

Quarterly JDPT	Apr-Jun 2009	Jul-Sep 2009	Oct-Dec 2009	Jan-Mar 2010
Washington	49.0	57.5	38.0	84.5
State Median	50.5	48.2	49.3	53.3

People Brought In Per Trial - 5 Year Trend

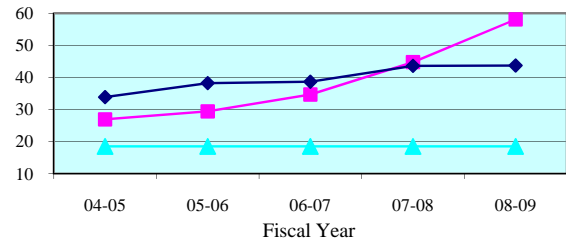

People Brought In Per Trial - Quarterly Data

Quarterly PBI	Apr-Jun 2009	Jul-Sep 2009	Oct-Dec 2009	Jan-Mar 2010
Washington	49.0	57.5	31.0	84.5
State Median	40.7	38.0	39.6	45.1

Percent to Voir Dire - 5 Year Trend

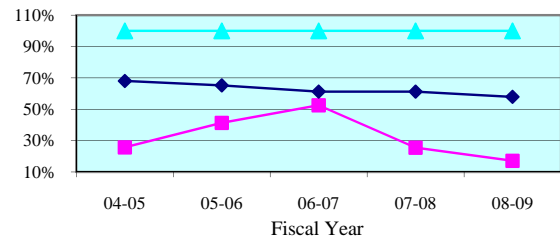

Percent to Voir Dire - Quarterly Data

Quarterly Percent to Voir Dire	Apr-Jun 2009	Jul-Sep 2009	Oct-Dec 2009	Jan-Mar 2010
Washington	51.0%	11.3%	22.6%	24.9%
State Median	60.8%	59.7%	58.9%	61.3%

Average Panel Size - 5 Year Trend

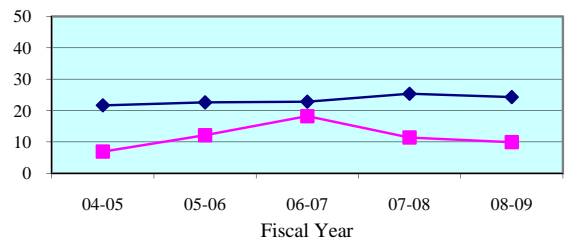

Average Panel Size - Quarterly Data

Quarterly Average Panel Size	Apr-Jun 2009	Jul-Sep 2009	Oct-Dec 2009	Jan-Mar 2010
Washington	25.0	6.5	7.0	21.0
State Median	24.6	24.1	25.0	24.8

Number of Trials - 5 Year Trend

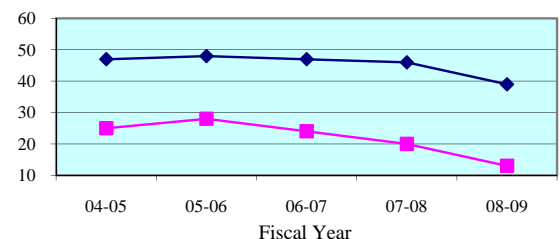

Number of Trials (6 + 12 Person) - Quarterly Data

Quarterly (6 + 12 Person)	Apr-Jun 2009	Jul-Sep 2009	Oct-Dec 2009	Jan-Mar 2010
Washington	2	2	2	2
State Median	9	12	9	11

Legend: County (blue diamond) State Median (pink square) Standard (cyan triangle)

Note: Jury Management data is provided by the clerk of court for each county or the circuit court administrator. This data is self reported through the jury management reports, and the accuracy, validity, and reliability of this data can not be confirmed

Summoning Yield - 5 Year Trend

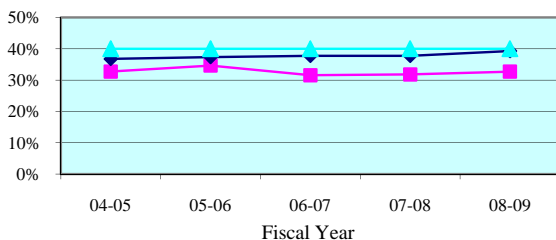

Summoning Yield - Quarterly Data

Quarterly Summoning Yield	Apr-Jun 2009	Jul-Sep 2009	Oct-Dec 2009	Jan-Mar 2010
Fifteenth Circuit	33.0%	32.3%	33.0%	34.5%
Circuit Median	39.5%	39.1%	40.2%	41.6%

Juror Days Per Trial - 5 Year Trend

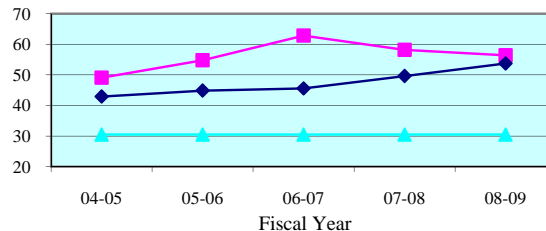

Juror Days Per Trial - Quarterly Data

Quarterly JDPT	Apr-Jun 2009	Jul-Sep 2009	Oct-Dec 2009	Jan-Mar 2010
Fifteenth Circuit	51.3	64.0	61.0	63.2
Circuit Median	52.8	54.7	51.2	52.9

People Brought In Per Trial - 5 Year Trend

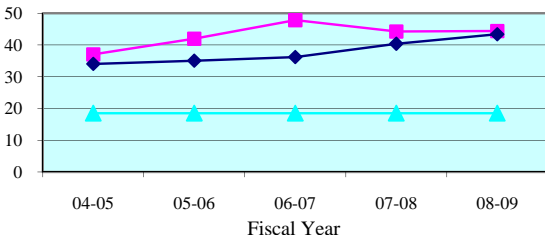

People Brought In Per Trial - Quarterly Data

Quarterly PBI	Apr-Jun 2009	Jul-Sep 2009	Oct-Dec 2009	Jan-Mar 2010
Fifteenth Circuit	43.0	48.2	50.2	46.7
Circuit Median	42.6	43.7	40.3	43.0

Percent to Voir Dire - 5 Year Trend

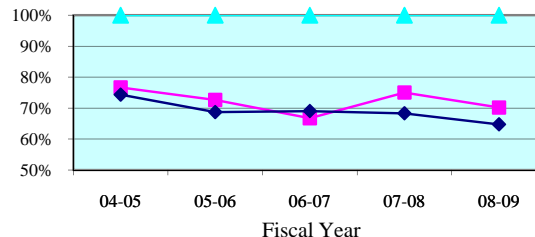

Percent to Voir Dire - Quarterly Data

Quarterly Percent to Voir Dire	Apr-Jun 2009	Jul-Sep 2009	Oct-Dec 2009	Jan-Mar 2010
Fifteenth Circuit	68.9%	71.4%	64.4%	72.0%
Circuit Median	64.6%	64.9%	64.8%	64.8%

Average Panel Size - 5 Year Trend

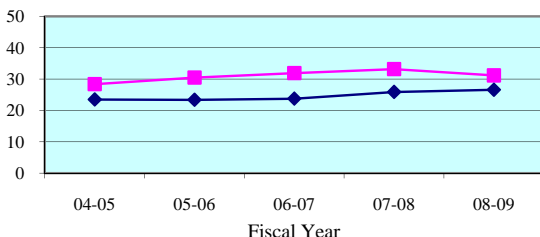

Average Panel Size - Quarterly Data

Quarterly Average Panel Size	Apr-Jun 2009	Jul-Sep 2009	Oct-Dec 2009	Jan-Mar 2010
Fifteenth Circuit	29.6	34.4	32.4	33.6
Circuit Median	26.5	26.9	27.3	26.7

Number of Trials - 5 Year Trend

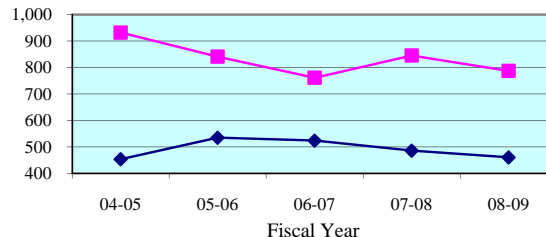

Number of Trials (6 + 12 Person) - Quarterly Data

Quarterly (6 + 12 Person)	Apr-Jun 2009	Jul-Sep 2009	Oct-Dec 2009	Jan-Mar 2010
Fifteenth Circuit	230	224	182	232
Circuit Median	125	128	112	130

Legend: Circuit (blue diamond) Circuit Median (pink square) Standard (cyan triangle)

Note: Jury Management data is provided by the clerk of court for each county or the circuit court administrator. This data is self reported through the jury management reports, and the accuracy, validity, and reliability of this data can not be confirmed by OSCA staff.

Summoning Yield - 5 Year Trend

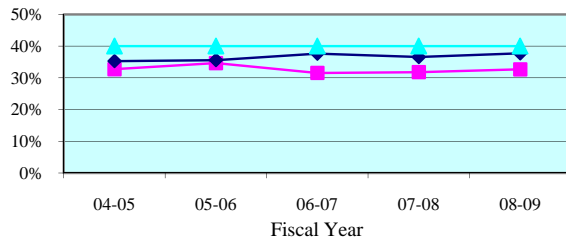

Summoning Yield - Quarterly Data

Quarterly Summoning Yield	Apr-Jun 2009	Jul-Sep 2009	Oct-Dec 2009	Jan-Mar 2010
Palm Beach	33.0%	32.3%	33.0%	34.5%
State Median	37.6%	38.0%	39.2%	40.7%

Juror Days Per Trial - 5 Year Trend

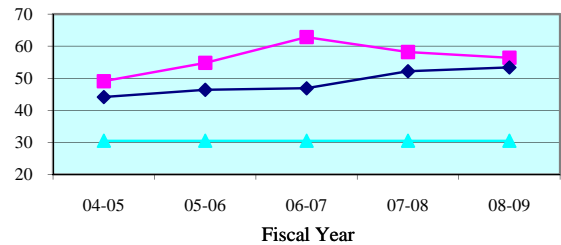

Juror Days Per Trial - Quarterly Data

Quarterly JDPT	Apr-Jun 2009	Jul-Sep 2009	Oct-Dec 2009	Jan-Mar 2010
Palm Beach	51.3	64.0	61.0	63.2
State Median	50.5	48.2	49.3	53.3

People Brought In Per Trial - 5 Year Trend

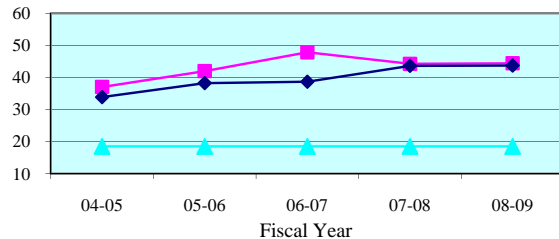

People Brought In Per Trial - Quarterly Data

Quarterly PBI	Apr-Jun 2009	Jul-Sep 2009	Oct-Dec 2009	Jan-Mar 2010
Palm Beach	43.0	48.2	50.2	46.7
State Median	40.7	38.0	39.6	45.1

Percent to Voir Dire - 5 Year Trend

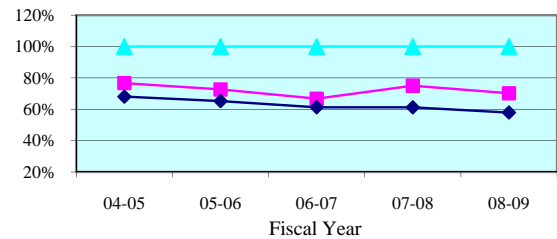

Percent to Voir Dire - Quarterly Data

Quarterly Percent to Voir Dire	Apr-Jun 2009	Jul-Sep 2009	Oct-Dec 2009	Jan-Mar 2010
Palm Beach	68.9%	71.4%	64.4%	72.0%
State Median	60.8%	59.7%	58.9%	61.3%

Average Panel Size - 5 Year Trend

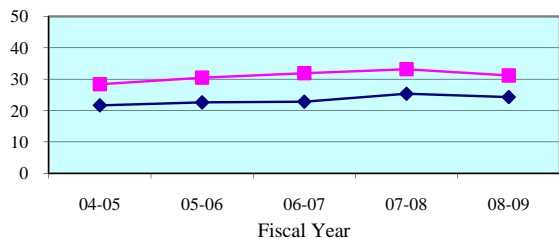

Average Panel Size - Quarterly Data

Quarterly Average Panel Size	Apr-Jun 2009	Jul-Sep 2009	Oct-Dec 2009	Jan-Mar 2010
Palm Beach	29.6	34.4	32.4	33.6
State Median	24.6	24.1	25.0	24.8

Number of Trials - 5 Year Trend

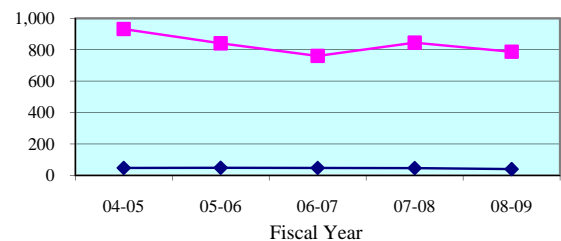

Number of Trials (6 + 12 Person) - Quarterly Data

Quarterly (6 + 12 Person)	Apr-Jun 2009	Jul-Sep 2009	Oct-Dec 2009	Jan-Mar 2010
Palm Beach	230	224	182	232
State Median	9	12	9	11

Legend: County (cyan triangle) State Median (magenta square) Standard (dark blue diamond)

Note: Jury Management data is provided by the clerk of court for each county or the circuit court administrator. This data is self reported through the jury management reports, and the accuracy, validity, and reliability of this data can not be confirmed

Summoning Yield - 5 Year Trend

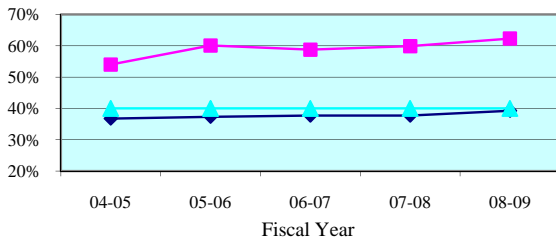

Summoning Yield - Quarterly Data

Quarterly Summoning Yield	Apr-Jun 2009	Jul-Sep 2009	Oct-Dec 2009	Jan-Mar 2010
Sixteenth Circuit	61.2%	62.7%	64.1%	64.5%
Circuit Median	39.5%	39.1%	40.2%	41.6%

Juror Days Per Trial - 5 Year Trend

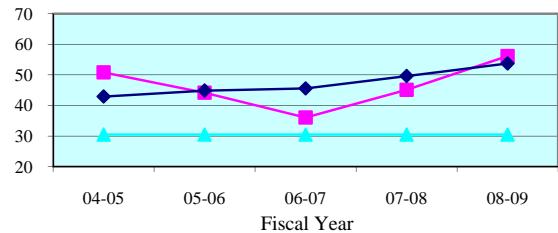

Juror Days Per Trial - Quarterly Data

Quarterly JDPT	Apr-Jun 2009	Jul-Sep 2009	Oct-Dec 2009	Jan-Mar 2010
Sixteenth Circuit	50.5	71.7	53.0	80.1
Circuit Median	52.8	54.7	51.2	52.9

People Brought In Per Trial - 5 Year Trend

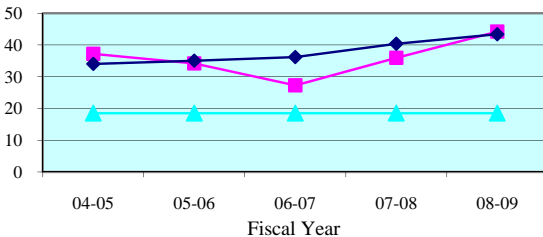

People Brought In Per Trial - Quarterly Data

Quarterly PBI	Apr-Jun 2009	Jul-Sep 2009	Oct-Dec 2009	Jan-Mar 2010
Sixteenth Circuit	40.7	57.4	42.8	71.9
Circuit Median	42.6	43.7	40.3	43.0

Percent to Voir Dire - 5 Year Trend

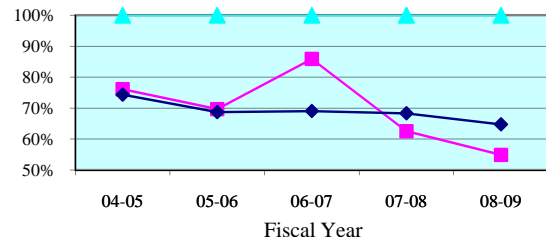

Percent to Voir Dire - Quarterly Data

Quarterly Percent to Voir Dire	Apr-Jun 2009	Jul-Sep 2009	Oct-Dec 2009	Jan-Mar 2010
Sixteenth Circuit	52.3%	53.0%	51.5%	34.3%
Circuit Median	64.6%	64.9%	64.8%	64.8%

Average Panel Size - 5 Year Trend

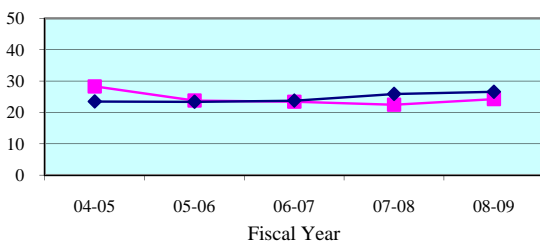

Average Panel Size - Quarterly Data

Quarterly Average Panel Size	Apr-Jun 2009	Jul-Sep 2009	Oct-Dec 2009	Jan-Mar 2010
Sixteenth Circuit	21.3	30.4	22.0	24.6
Circuit Median	26.5	26.9	27.3	26.7

Number of Trials - 5 Year Trend

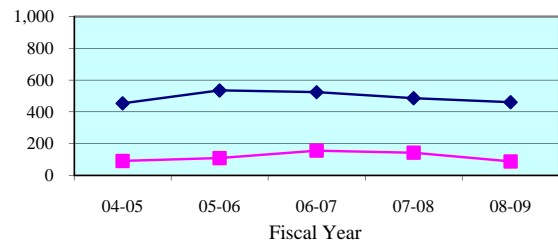

Number of Trials (6 + 12 Person) - Quarterly Data

Quarterly (6 + 12 Person)	Apr-Jun 2009	Jul-Sep 2009	Oct-Dec 2009	Jan-Mar 2010
Sixteenth Circuit	27	19	29	17
Circuit Median	125	128	112	130

Legend: Circuit Circuit Median Standard

Note: Jury Management data is provided by the clerk of court for each county or the circuit court administrator. This data is self reported through the jury management reports, and the accuracy, validity, and reliability of this data can not be confirmed by OSCA staff.

Summoning Yield - 5 Year Trend

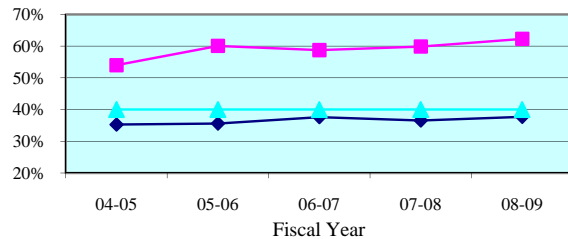

Summoning Yield - Quarterly Data

Quarterly Summoning Yield	Apr-Jun 2009	Jul-Sep 2009	Oct-Dec 2009	Jan-Mar 2010
Monroe	61.2%	62.7%	64.1%	64.5%
State Median	37.6%	38.0%	39.2%	40.7%

Juror Days Per Trial - 5 Year Trend

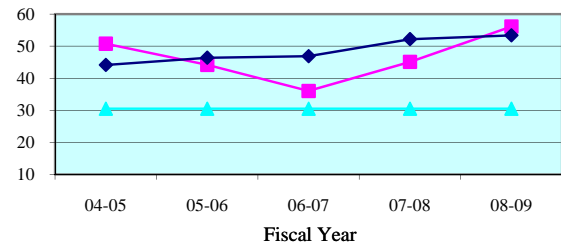

Juror Days Per Trial - Quarterly Data

Quarterly JDPT	Apr-Jun 2009	Jul-Sep 2009	Oct-Dec 2009	Jan-Mar 2010
Monroe	50.5	71.7	53.0	80.1
State Median	50.5	48.2	49.3	53.3

People Brought In Per Trial - 5 Year Trend

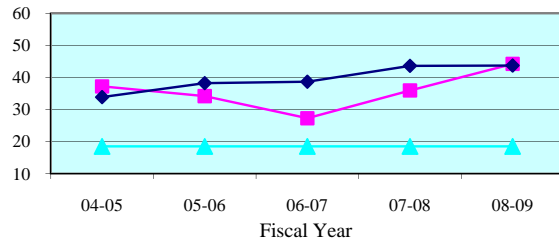

People Brought In Per Trial - Quarterly Data

Quarterly PBI	Apr-Jun 2009	Jul-Sep 2009	Oct-Dec 2009	Jan-Mar 2010
Monroe	40.7	57.4	42.8	71.9
State Median	40.7	38.0	39.6	45.1

Percent to Voir Dire - 5 Year Trend

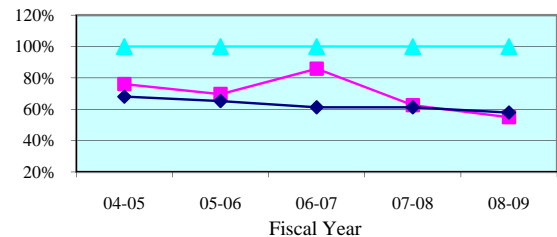

Percent to Voir Dire - Quarterly Data

Quarterly Percent to Voir Dire	Apr-Jun 2009	Jul-Sep 2009	Oct-Dec 2009	Jan-Mar 2010
Monroe	52.3%	53.0%	51.5%	34.3%
State Median	60.8%	59.7%	58.9%	61.3%

Average Panel Size - 5 Year Trend

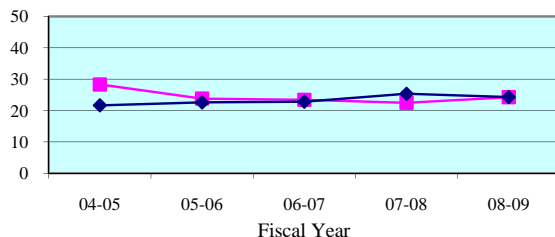

Average Panel Size - Quarterly Data

Quarterly Average Panel Size	Apr-Jun 2009	Jul-Sep 2009	Oct-Dec 2009	Jan-Mar 2010
Monroe	21.3	30.4	22.0	24.6
State Median	24.6	24.1	25.0	24.8

Number of Trials - 5 Year Trend

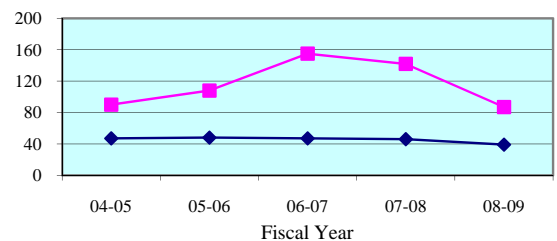

Number of Trials (6 + 12 Person) - Quarterly Data

Quarterly (6 + 12 Person)	Apr-Jun 2009	Jul-Sep 2009	Oct-Dec 2009	Jan-Mar 2010
Monroe	27	19	29	17
State Median	9	12	9	11

Legend: County (blue diamond) State Median (pink square) Standard (cyan triangle)

Note: Jury Management data is provided by the clerk of court for each county or the circuit court administrator. This data is self reported through the jury management reports, and the accuracy, validity, and reliability of this data can not be confirmed

Summoning Yield - 5 Year Trend

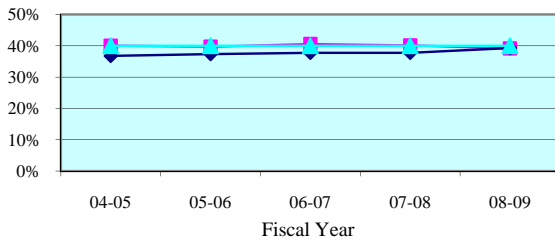

Summoning Yield - Quarterly Data

Quarterly Summoning Yield	Apr-Jun 2009	Jul-Sep 2009	Oct-Dec 2009	Jan-Mar 2010
Seventeenth Circuit	39.1%	37.6%	43.4%	42.2%
Circuit Median	39.5%	39.1%	40.2%	41.6%

Juror Days Per Trial - 5 Year Trend

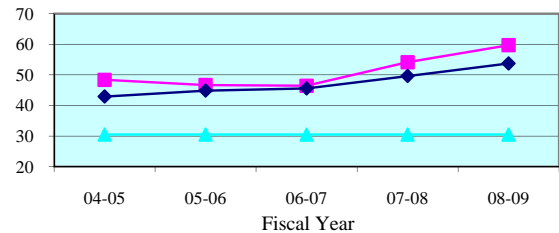

Juror Days Per Trial - Quarterly Data

Quarterly JDPT	Apr-Jun 2009	Jul-Sep 2009	Oct-Dec 2009	Jan-Mar 2010
Seventeenth Circuit	61.5	61.4	76.1	66.3
Circuit Median	52.8	54.7	51.2	52.9

People Brought In Per Trial - 5 Year Trend

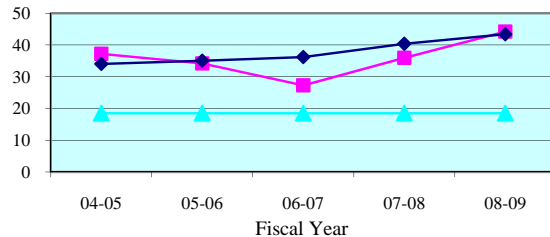

People Brought In Per Trial - Quarterly Data

Quarterly PBI	Apr-Jun 2009	Jul-Sep 2009	Oct-Dec 2009	Jan-Mar 2010
Seventeenth Circuit	44.4	47.3	60.3	52.8
Circuit Median	42.6	43.7	40.3	43.0

Percent to Voir Dire - 5 Year Trend

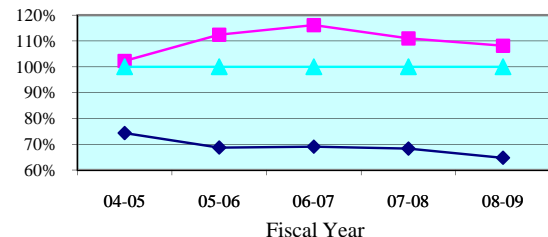

Percent to Voir Dire - Quarterly Data

Quarterly Percent to Voir Dire	Apr-Jun 2009	Jul-Sep 2009	Oct-Dec 2009	Jan-Mar 2010
Seventeenth Circuit	110.8%	77.2%	46.7%	52.1%
Circuit Median	64.6%	64.9%	64.8%	64.8%

Average Panel Size - 5 Year Trend

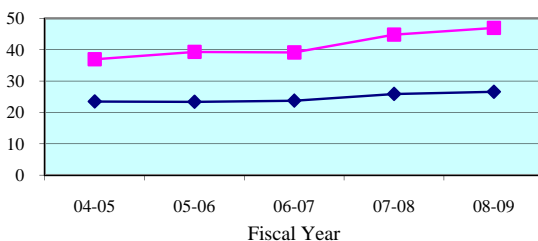

Average Panel Size - Quarterly Data

Quarterly Average Panel Size	Apr-Jun 2009	Jul-Sep 2009	Oct-Dec 2009	Jan-Mar 2010
Seventeenth Circuit	49.2	36.5	28.2	27.5
Circuit Median	26.5	26.9	27.3	26.7

Number of Trials - 5 Year Trend

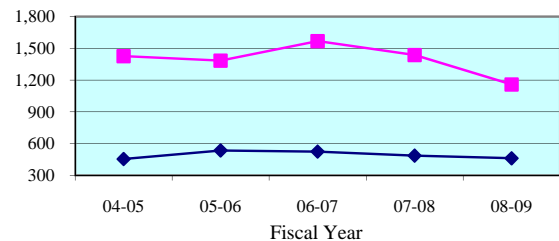

Number of Trials (6 + 12 Person) - Quarterly Data

Quarterly (6 + 12 Person)	Apr-Jun 2009	Jul-Sep 2009	Oct-Dec 2009	Jan-Mar 2010
Seventeenth Circuit	306	287	216	284
Circuit Median	125	128	112	130

Legend: Circuit (blue diamond) Circuit Median (red square) Standard (green triangle)

Note: Jury Management data is provided by the clerk of court for each county or the circuit court administrator. This data is self reported through the jury management reports, and the accuracy, validity, and reliability of this data can not be confirmed by OSCA staff.

Summoning Yield - 5 Year Trend

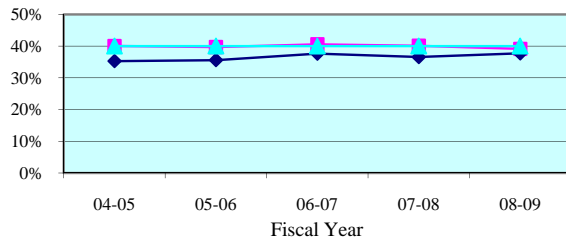

Summoning Yield - Quarterly Data

Quarterly Summoning Yield	Apr-Jun 2009	Jul-Sep 2009	Oct-Dec 2009	Jan-Mar 2010
Broward	39.1%	37.6%	43.4%	42.2%
State Median	37.6%	38.0%	39.2%	40.7%

Juror Days Per Trial - 5 Year Trend

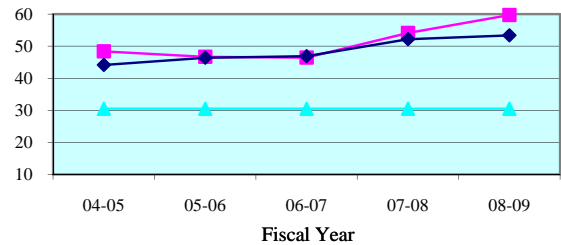

Juror Days Per Trial - Quarterly Data

Quarterly JDPT	Apr-Jun 2009	Jul-Sep 2009	Oct-Dec 2009	Jan-Mar 2010
Broward	61.5	61.4	76.1	66.3
State Median	50.5	48.2	49.3	53.3

People Brought In Per Trial - 5 Year Trend

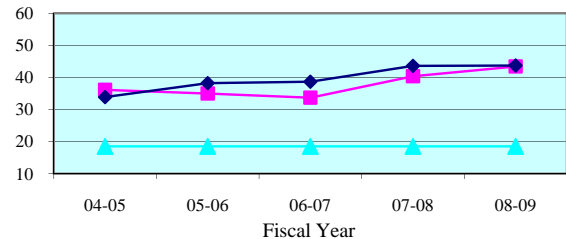

People Brought In Per Trial - Quarterly Data

Quarterly PBI	Apr-Jun 2009	Jul-Sep 2009	Oct-Dec 2009	Jan-Mar 2010
Broward	44.4	47.3	60.3	52.8
State Median	40.7	38.0	39.6	45.1

Percent to Voir Dire - 5 Year Trend

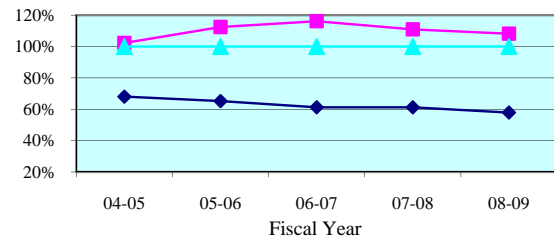

Percent to Voir Dire - Quarterly Data

Quarterly Percent to Voir Dire	Apr-Jun 2009	Jul-Sep 2009	Oct-Dec 2009	Jan-Mar 2010
Broward	110.8%	77.2%	46.7%	52.1%
State Median	60.8%	59.7%	58.9%	61.3%

Average Panel Size - 5 Year Trend

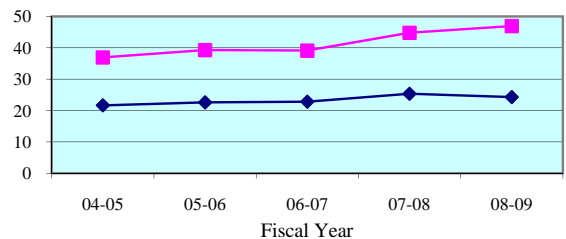

Average Panel Size - Quarterly Data

Quarterly Average Panel Size	Apr-Jun 2009	Jul-Sep 2009	Oct-Dec 2009	Jan-Mar 2010
Broward	49.2	36.5	28.2	27.5
State Median	24.6	24.1	25.0	24.8

Number of Trials - 5 Year Trend

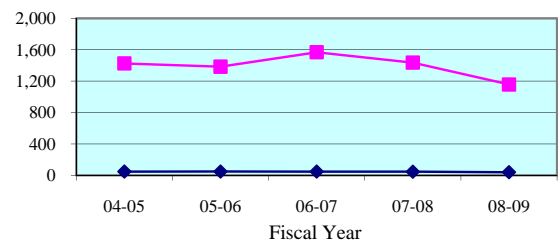

Number of Trials (6 + 12 Person) - Quarterly Data

Quarterly (6 + 12 Person)	Apr-Jun 2009	Jul-Sep 2009	Oct-Dec 2009	Jan-Mar 2010
Broward	306	287	216	284
State Median	9	12	9	11

Legend: County (blue diamond) State Median (pink square) Standard (cyan triangle)

Note: Jury Management data is provided by the clerk of court for each county or the circuit court administrator. This data is self reported through the jury management reports, and the accuracy, validity, and reliability of this data can not be confirmed

Summoning Yield - 5 Year Trend

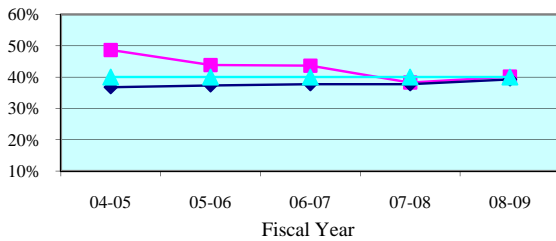

Summoning Yield - Quarterly Data

Quarterly Summoning Yield	Apr-Jun 2009	Jul-Sep 2009	Oct-Dec 2009	Jan-Mar 2010
Eighteenth Circuit	38.4%	39.5%	40.3%	41.3%
Circuit Median	39.5%	39.1%	40.2%	41.6%

Juror Days Per Trial - 5 Year Trend

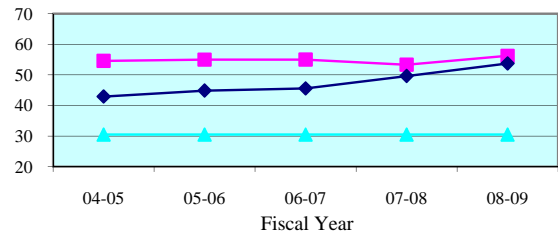

Juror Days Per Trial - Quarterly Data

Quarterly JDPT	Apr-Jun 2009	Jul-Sep 2009	Oct-Dec 2009	Jan-Mar 2010
Eighteenth Circuit	56.0	56.9	57.7	52.0
Circuit Median	52.8	54.7	51.2	52.9

People Brought In Per Trial - 5 Year Trend

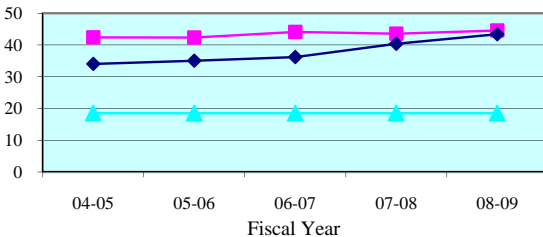

People Brought In Per Trial - Quarterly Data

Quarterly PBI	Apr-Jun 2009	Jul-Sep 2009	Oct-Dec 2009	Jan-Mar 2010
Eighteenth Circuit	45.2	44.5	47.7	41.7
Circuit Median	42.6	43.7	40.3	43.0

Percent to Voir Dire - 5 Year Trend

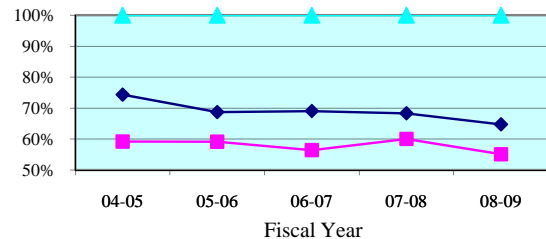

Percent to Voir Dire - Quarterly Data

Quarterly Percent to Voir Dire	Apr-Jun 2009	Jul-Sep 2009	Oct-Dec 2009	Jan-Mar 2010
Eighteenth Circuit	52.9%	53.6%	50.5%	60.0%
Circuit Median	64.6%	64.9%	64.8%	64.8%

Average Panel Size - 5 Year Trend

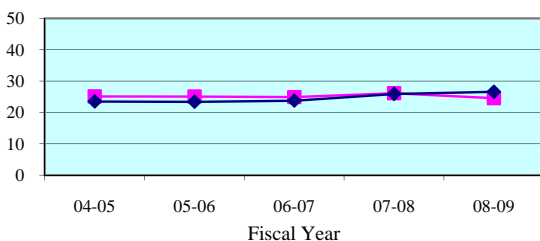

Average Panel Size - Quarterly Data

Quarterly Average Panel Size	Apr-Jun 2009	Jul-Sep 2009	Oct-Dec 2009	Jan-Mar 2010
Eighteenth Circuit	23.9	23.9	24.1	25.0
Circuit Median	26.5	26.9	27.3	26.7

Number of Trials - 5 Year Trend

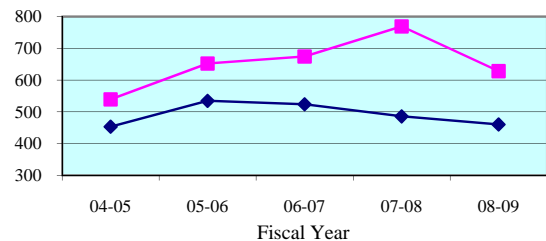

Number of Trials (6 + 12 Person) - Quarterly Data

Quarterly (6 + 12 Person)	Apr-Jun 2009	Jul-Sep 2009	Oct-Dec 2009	Jan-Mar 2010
Eighteenth Circuit	165	166	140	187
Circuit Median	125	128	112	130

Legend: Circuit Circuit Median Standard

Note: Jury Management data is provided by the clerk of court for each county or the circuit court administrator. This data is self reported through the jury management reports, and the accuracy, validity, and reliability of this data can not be confirmed by OSCA staff.

Summoning Yield - 5 Year Trend

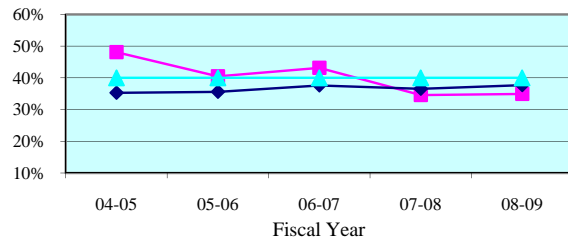

Summoning Yield - Quarterly Data

Quarterly Summoning Yield	Apr-Jun 2009	Jul-Sep 2009	Oct-Dec 2009	Jan-Mar 2010
Brevard	32.5%	34.1%	33.6%	36.6%
State Median	37.6%	38.0%	39.2%	40.7%

Juror Days Per Trial - 5 Year Trend

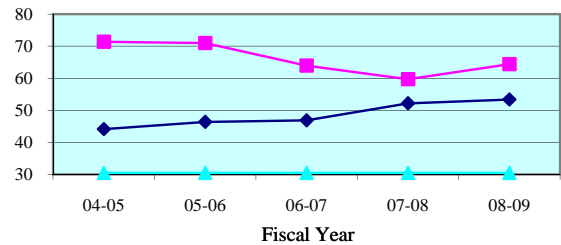

Juror Days Per Trial - Quarterly Data

Quarterly JDPT	Apr-Jun 2009	Jul-Sep 2009	Oct-Dec 2009	Jan-Mar 2010
Brevard	69.8	68.0	71.7	63.9
State Median	50.5	48.2	49.3	53.3

People Brought In Per Trial - 5 Year Trend

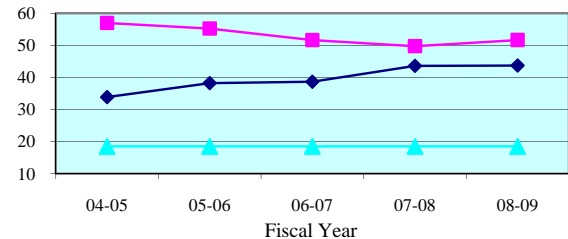

People Brought In Per Trial - Quarterly Data

Quarterly PBI	Apr-Jun 2009	Jul-Sep 2009	Oct-Dec 2009	Jan-Mar 2010
Brevard	56.8	53.4	59.2	52.6
State Median	40.7	38.0	39.6	45.1

Percent to Voir Dire - 5 Year Trend

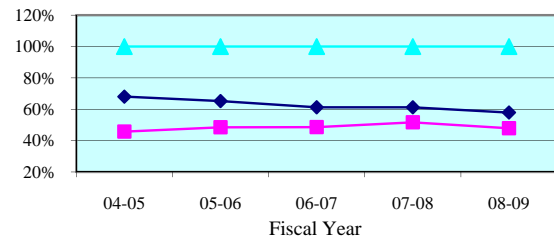

Percent to Voir Dire - Quarterly Data

Quarterly Percent to Voir Dire	Apr-Jun 2009	Jul-Sep 2009	Oct-Dec 2009	Jan-Mar 2010
Brevard	44.1%	49.7%	43.1%	47.9%
State Median	60.8%	59.7%	58.9%	61.3%

Average Panel Size - 5 Year Trend

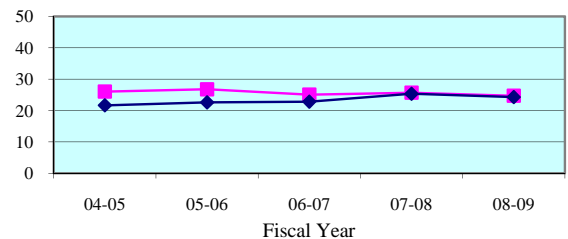

Average Panel Size - Quarterly Data

Quarterly Average Panel Size	Apr-Jun 2009	Jul-Sep 2009	Oct-Dec 2009	Jan-Mar 2010
Brevard	25.1	26.5	25.5	25.2
State Median	24.6	24.1	25.0	24.8

Number of Trials - 5 Year Trend

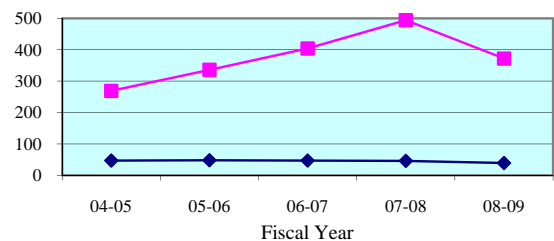

Number of Trials (6 + 12 Person) - Quarterly Data

Quarterly (6 + 12 Person)	Apr-Jun 2009	Jul-Sep 2009	Oct-Dec 2009	Jan-Mar 2010
Brevard	89	98	81	103
State Median	9	12	9	11

Legend: County (magenta square) State Median (cyan triangle) Standard (dark blue diamond)

Note: Jury Management data is provided by the clerk of court for each county or the circuit court administrator. This data is self reported through the jury management reports, and the accuracy, validity, and reliability of this data can not be confirmed

Summoning Yield - 5 Year Trend

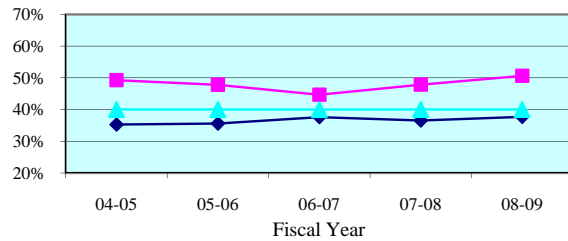

Summoning Yield - Quarterly Data

Quarterly Summoning Yield	Apr-Jun 2009	Jul-Sep 2009	Oct-Dec 2009	Jan-Mar 2010
Seminole	52.1%	52.3%	56.4%	51.1%
State Median	37.6%	38.0%	39.2%	40.7%

Juror Days Per Trial - 5 Year Trend

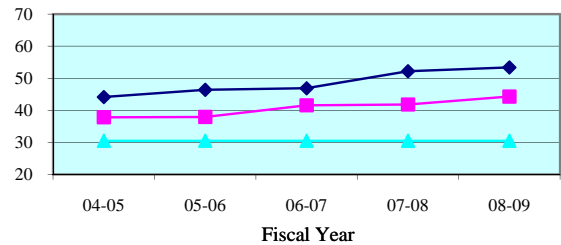

Juror Days Per Trial - Quarterly Data

Quarterly JDPT	Apr-Jun 2009	Jul-Sep 2009	Oct-Dec 2009	Jan-Mar 2010
Seminole	39.9	41.0	38.5	37.4
State Median	50.5	48.2	49.3	53.3

People Brought In Per Trial - 5 Year Trend

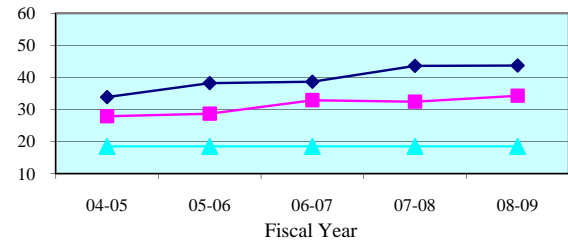

People Brought In Per Trial - Quarterly Data

Quarterly PBI	Apr-Jun 2009	Jul-Sep 2009	Oct-Dec 2009	Jan-Mar 2010
Seminole	31.7	31.6	31.8	28.3
State Median	40.7	38.0	39.6	45.1

Percent to Voir Dire - 5 Year Trend

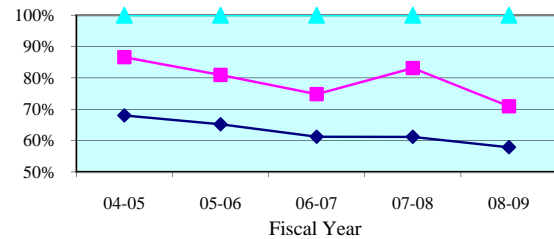

Percent to Voir Dire - Quarterly Data

Quarterly Percent to Voir Dire	Apr-Jun 2009	Jul-Sep 2009	Oct-Dec 2009	Jan-Mar 2010
Seminole	71.3%	63.3%	69.6%	87.6%
State Median	60.8%	59.7%	58.9%	61.3%

Average Panel Size - 5 Year Trend

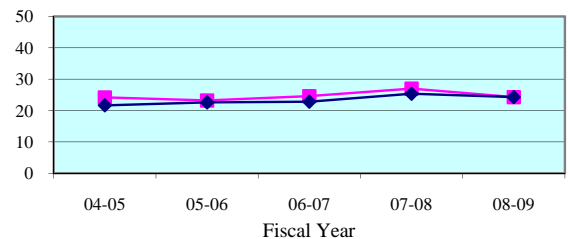

Average Panel Size - Quarterly Data

Quarterly Average Panel Size	Apr-Jun 2009	Jul-Sep 2009	Oct-Dec 2009	Jan-Mar 2010
Seminole	22.6	20.0	22.2	24.8
State Median	24.6	24.1	25.0	24.8

Number of Trials - 5 Year Trend

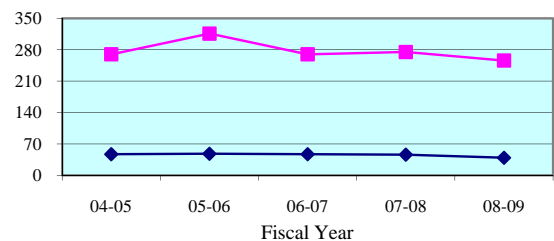

Number of Trials (6 + 12 Person) - Quarterly Data

Quarterly (6 + 12 Person)	Apr-Jun 2009	Jul-Sep 2009	Oct-Dec 2009	Jan-Mar 2010
Seminole	76	68	59	84
State Median	9	12	9	11

Legend: County (blue diamond) State Median (magenta square) Standard (cyan triangle)

Note: Jury Management data is provided by the clerk of court for each county or the circuit court administrator. This data is self reported through the jury management reports, and the accuracy, validity, and reliability of this data can not be confirmed

Summoning Yield - 5 Year Trend

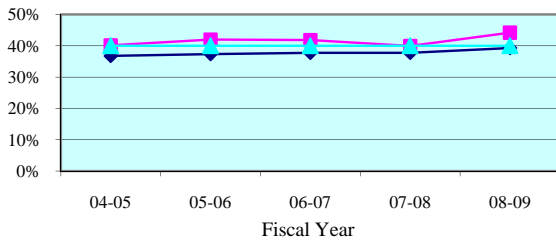

Summoning Yield - Quarterly Data

Quarterly Summoning Yield	Apr-Jun 2009	Jul-Sep 2009	Oct-Dec 2009	Jan-Mar 2010
Nineteenth Circuit	45.0%	42.6%	44.0%	44.8%
Circuit Median	39.5%	39.1%	40.2%	41.6%

Juror Days Per Trial - 5 Year Trend

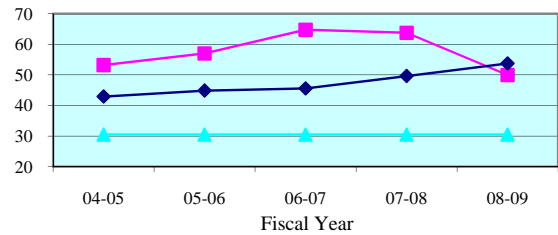

Juror Days Per Trial - Quarterly Data

Quarterly JDPT	Apr-Jun 2009	Jul-Sep 2009	Oct-Dec 2009	Jan-Mar 2010
Nineteenth Circuit	53.4	64.1	43.3	53.4
Circuit Median	52.8	54.7	51.2	52.9

People Brought In Per Trial - 5 Year Trend

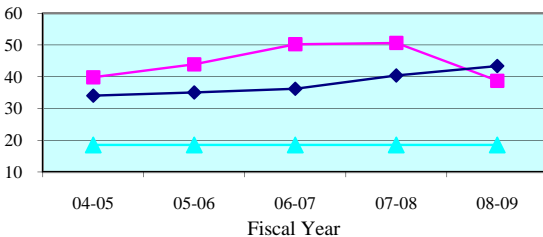

People Brought In Per Trial - Quarterly Data

Quarterly PBI	Apr-Jun 2009	Jul-Sep 2009	Oct-Dec 2009	Jan-Mar 2010
Nineteenth Circuit	40.7	52.8	37.4	46.2
Circuit Median	42.6	43.7	40.3	43.0

Percent to Voir Dire - 5 Year Trend

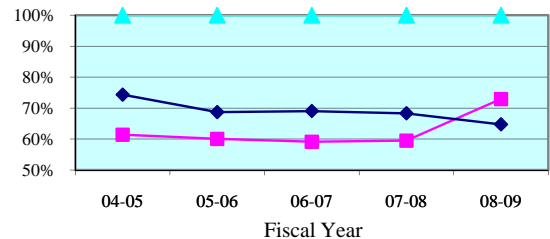

Percent to Voir Dire - Quarterly Data

Quarterly Percent to Voir Dire	Apr-Jun 2009	Jul-Sep 2009	Oct-Dec 2009	Jan-Mar 2010
Nineteenth Circuit	72.1%	63.0%	73.9%	64.8%
Circuit Median	64.6%	64.9%	64.8%	64.8%

Average Panel Size - 5 Year Trend

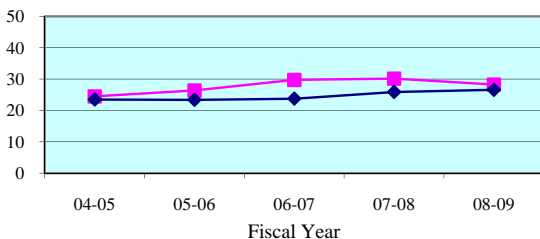

Average Panel Size - Quarterly Data

Quarterly Average Panel Size	Apr-Jun 2009	Jul-Sep 2009	Oct-Dec 2009	Jan-Mar 2010
Nineteenth Circuit	29.4	33.3	27.7	30.0
Circuit Median	26.5	26.9	27.3	26.7

Number of Trials - 5 Year Trend

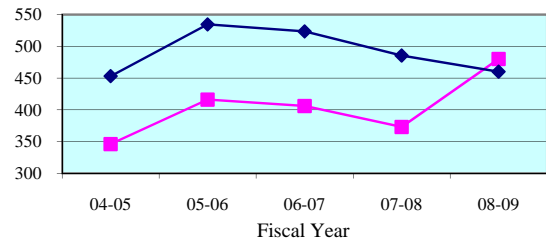

Number of Trials (6 + 12 Person) - Quarterly Data

Quarterly (6 + 12 Person)	Apr-Jun 2009	Jul-Sep 2009	Oct-Dec 2009	Jan-Mar 2010
Nineteenth Circuit	119	85	105	105
Circuit Median	125	128	112	130

Legend: Circuit (pink square) Circuit Median (blue diamond) Standard (cyan triangle)

Note: Jury Management data is provided by the clerk of court for each county or the circuit court administrator. This data is self reported through the jury management reports, and the accuracy, validity, and reliability of this data can not be confirmed by OSCA staff.

Summoning Yield - 5 Year Trend

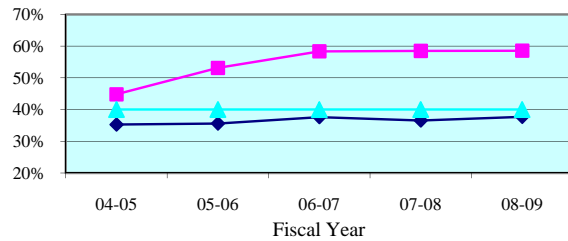

Summoning Yield - Quarterly Data

Quarterly Summoning Yield	Apr-Jun 2009	Jul-Sep 2009	Oct-Dec 2009	Jan-Mar 2010
Indian River	57.9%	55.2%	55.8%	60.5%
State Median	37.6%	38.0%	39.2%	40.7%

Juror Days Per Trial - 5 Year Trend

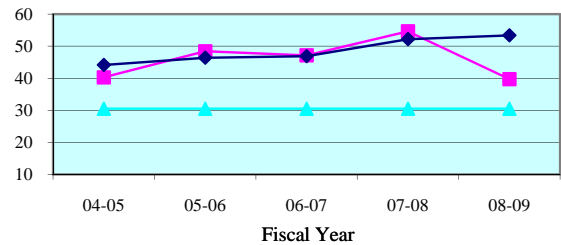

Juror Days Per Trial - Quarterly Data

Quarterly JDPT	Apr-Jun 2009	Jul-Sep 2009	Oct-Dec 2009	Jan-Mar 2010
Indian River	36.6	61.7	37.7	38.8
State Median	50.5	48.2	49.3	53.3

People Brought In Per Trial - 5 Year Trend

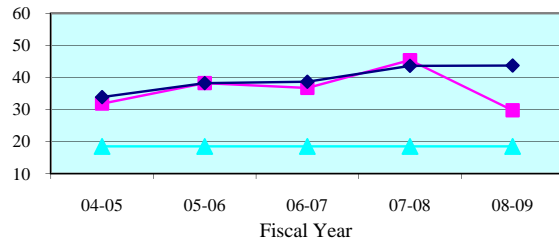

People Brought In Per Trial - Quarterly Data

Quarterly PBI	Apr-Jun 2009	Jul-Sep 2009	Oct-Dec 2009	Jan-Mar 2010
Indian River	26.2	47.0	28.6	28.8
State Median	40.7	38.0	39.6	45.1

Percent to Voir Dire - 5 Year Trend

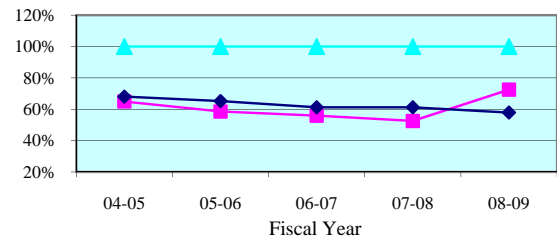

Percent to Voir Dire - Quarterly Data

Quarterly Percent to Voir Dire	Apr-Jun 2009	Jul-Sep 2009	Oct-Dec 2009	Jan-Mar 2010
Indian River	69.5%	55.2%	70.9%	74.5%
State Median	60.8%	59.7%	58.9%	61.3%

Average Panel Size - 5 Year Trend

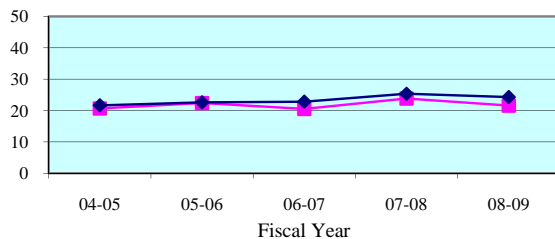

Average Panel Size - Quarterly Data

Quarterly Average Panel Size	Apr-Jun 2009	Jul-Sep 2009	Oct-Dec 2009	Jan-Mar 2010
Indian River	18.2	26.0	20.3	21.5
State Median	24.6	24.1	25.0	24.8

Number of Trials - 5 Year Trend

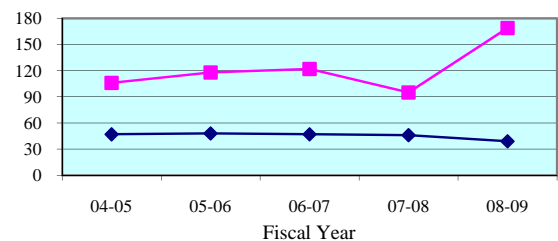

Number of Trials (6 + 12 Person) - Quarterly Data

Quarterly (6 + 12 Person)	Apr-Jun 2009	Jul-Sep 2009	Oct-Dec 2009	Jan-Mar 2010
Indian River	48	25	40	41
State Median	9	12	9	11

Legend: County (blue diamond) State Median (pink square) Standard (cyan triangle)

Note: Jury Management data is provided by the clerk of court for each county or the circuit court administrator. This data is self reported through the jury management reports, and the accuracy, validity, and reliability of this data can not be confirmed

Summoning Yield - 5 Year Trend

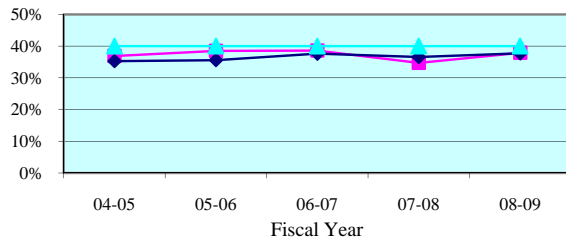

Summoning Yield - Quarterly Data

Quarterly Summoning Yield	Apr-Jun 2009	Jul-Sep 2009	Oct-Dec 2009	Jan-Mar 2010
Martin	34.3%	40.3%	41.0%	40.4%
State Median	37.6%	38.0%	39.2%	40.7%

Juror Days Per Trial - 5 Year Trend

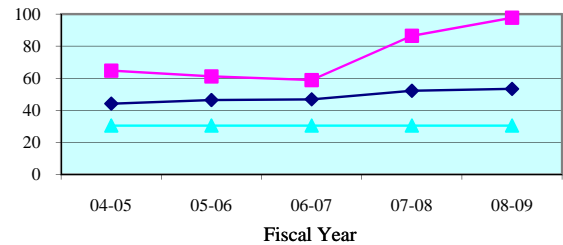

Juror Days Per Trial - Quarterly Data

Quarterly JDPT	Apr-Jun 2009	Jul-Sep 2009	Oct-Dec 2009	Jan-Mar 2010
Martin	93.6	99.7	77.0	98.0
State Median	50.5	48.2	49.3	53.3

People Brought In Per Trial - 5 Year Trend

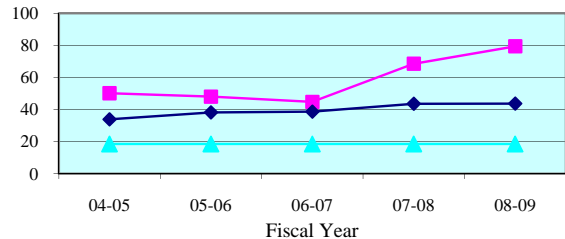

People Brought In Per Trial - Quarterly Data

Quarterly PBI	Apr-Jun 2009	Jul-Sep 2009	Oct-Dec 2009	Jan-Mar 2010
Martin	75.8	70.1	64.5	84.7
State Median	40.7	38.0	39.6	45.1

Percent to Voir Dire - 5 Year Trend

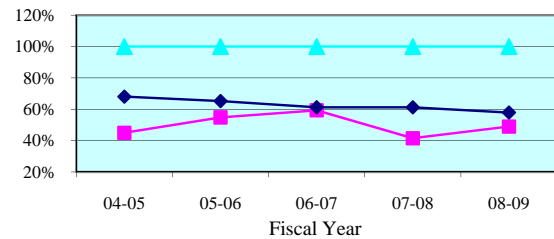

Percent to Voir Dire - Quarterly Data

Quarterly Percent to Voir Dire	Apr-Jun 2009	Jul-Sep 2009	Oct-Dec 2009	Jan-Mar 2010
Martin	60.8%	47.4%	57.8%	35.5%
State Median	60.8%	59.7%	58.9%	61.3%

Average Panel Size - 5 Year Trend

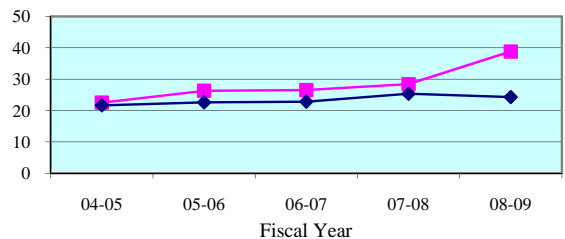

Average Panel Size - Quarterly Data

Quarterly Average Panel Size	Apr-Jun 2009	Jul-Sep 2009	Oct-Dec 2009	Jan-Mar 2010
Martin	46.1	33.3	37.3	30.1
State Median	24.6	24.1	25.0	24.8

Number of Trials - 5 Year Trend

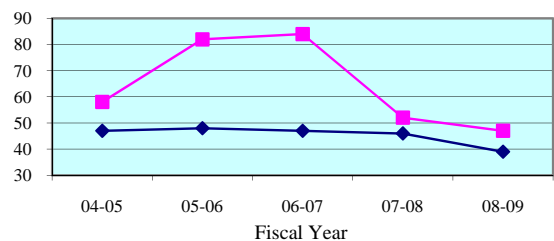

Number of Trials (6 + 12 Person) - Quarterly Data

Quarterly (6 + 12 Person)	Apr-Jun 2009	Jul-Sep 2009	Oct-Dec 2009	Jan-Mar 2010
Martin	14	12	15	12
State Median	9	12	9	11

Legend: County (cyan triangle) State Median (magenta square) Standard (dark blue diamond)

Note: Jury Management data is provided by the clerk of court for each county or the circuit court administrator. This data is self reported through the jury management reports, and the accuracy, validity, and reliability of this data can not be confirmed

Summoning Yield - 5 Year Trend

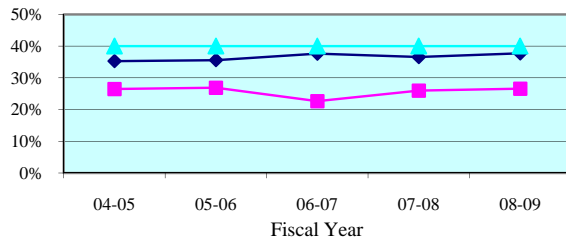

Summoning Yield - Quarterly Data

Quarterly Summoning Yield	Apr-Jun 2009	Jul-Sep 2009	Oct-Dec 2009	Jan-Mar 2010
Okeechobee	18.9%	20.5%	27.1%	28.7%
State Median	37.6%	38.0%	39.2%	40.7%

Juror Days Per Trial - 5 Year Trend

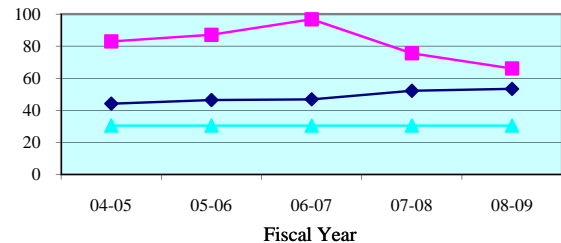

Juror Days Per Trial - Quarterly Data

Quarterly JDPT	Apr-Jun 2009	Jul-Sep 2009	Oct-Dec 2009	Jan-Mar 2010
Okeechobee	123.8	49.4	99.3	56.5
State Median	50.5	48.2	49.3	53.3

People Brought In Per Trial - 5 Year Trend

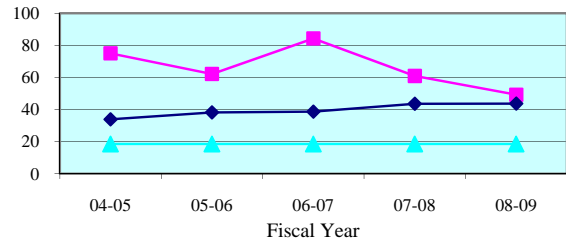

People Brought In Per Trial - Quarterly Data

Quarterly PBI	Apr-Jun 2009	Jul-Sep 2009	Oct-Dec 2009	Jan-Mar 2010
Okeechobee	61.5	39.3	76.0	45.1
State Median	40.7	38.0	39.6	45.1

Percent to Voir Dire - 5 Year Trend

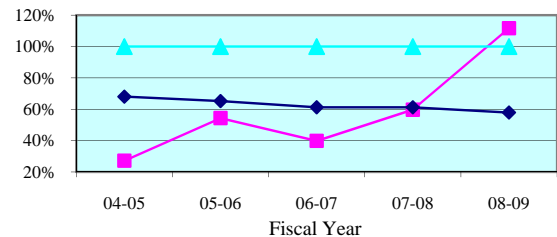

Percent to Voir Dire - Quarterly Data

Quarterly Percent to Voir Dire	Apr-Jun 2009	Jul-Sep 2009	Oct-Dec 2009	Jan-Mar 2010
Okeechobee	100.0%	119.7%	79.8%	113.7%
State Median	60.8%	59.7%	58.9%	61.3%

Average Panel Size - 5 Year Trend

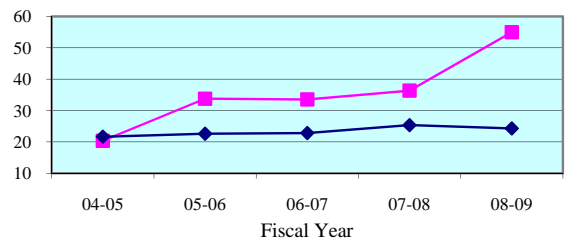

Average Panel Size - Quarterly Data

Quarterly Average Panel Size	Apr-Jun 2009	Jul-Sep 2009	Oct-Dec 2009	Jan-Mar 2010
Okeechobee	61.5	47.0	60.7	51.3
State Median	24.6	24.1	25.0	24.8

Number of Trials - 5 Year Trend

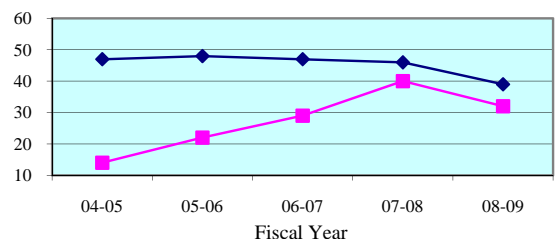

Number of Trials (6 + 12 Person) - Quarterly Data

Quarterly (6 + 12 Person)	Apr-Jun 2009	Jul-Sep 2009	Oct-Dec 2009	Jan-Mar 2010
Okeechobee	4	11	3	11
State Median	9	12	9	11

Legend: County (blue diamond) State Median (pink square) Standard (cyan triangle)

Note: Jury Management data is provided by the clerk of court for each county or the circuit court administrator. This data is self reported through the jury management reports, and the accuracy, validity, and reliability of this data can not be confirmed

Summoning Yield - 5 Year Trend

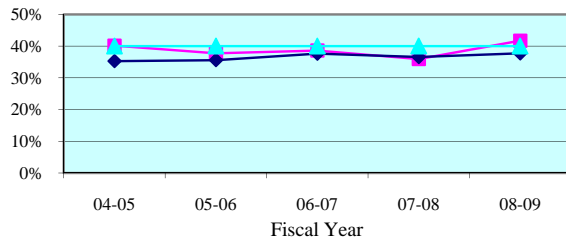

Summoning Yield - Quarterly Data

Quarterly Summoning Yield	Apr-Jun 2009	Jul-Sep 2009	Oct-Dec 2009	Jan-Mar 2010
St. Lucie	46.0%	43.0%	40.0%	42.1%
State Median	37.6%	38.0%	39.2%	40.7%

Juror Days Per Trial - 5 Year Trend

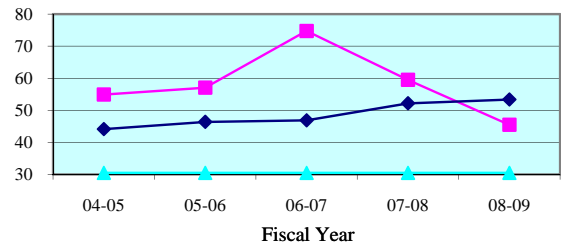

Juror Days Per Trial - Quarterly Data

Quarterly JDPT	Apr-Jun 2009	Jul-Sep 2009	Oct-Dec 2009	Jan-Mar 2010
St. Lucie	52.6	58.5	33.9	54.2
State Median	50.5	48.2	49.3	53.3

People Brought In Per Trial - 5 Year Trend

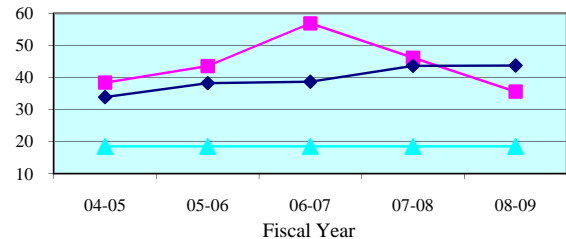

People Brought In Per Trial - Quarterly Data

Quarterly PBI	Apr-Jun 2009	Jul-Sep 2009	Oct-Dec 2009	Jan-Mar 2010
St. Lucie	43.1	55.1	33.9	52.7
State Median	40.7	38.0	39.6	45.1

Percent to Voir Dire - 5 Year Trend

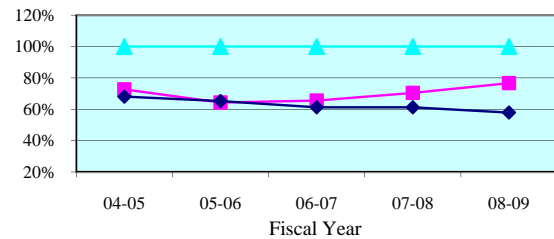

Percent to Voir Dire - Quarterly Data

Quarterly Percent to Voir Dire	Apr-Jun 2009	Jul-Sep 2009	Oct-Dec 2009	Jan-Mar 2010
St. Lucie	75.9%	62.0%	84.9%	62.1%
State Median	60.8%	59.7%	58.9%	61.3%

Average Panel Size - 5 Year Trend

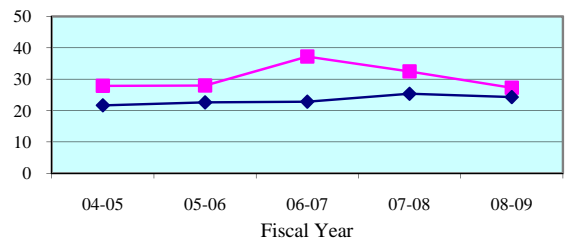

Average Panel Size - Quarterly Data

Quarterly Average Panel Size	Apr-Jun 2009	Jul-Sep 2009	Oct-Dec 2009	Jan-Mar 2010
St. Lucie	32.7	34.1	28.7	32.7
State Median	24.6	24.1	25.0	24.8

Number of Trials - 5 Year Trend

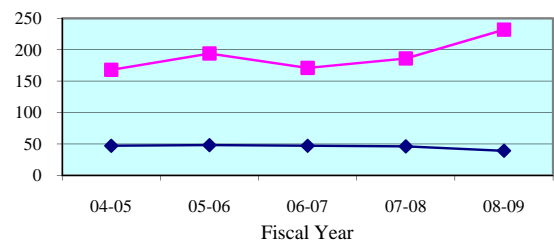

Number of Trials (6 + 12 Person) - Quarterly Data

Quarterly (6 + 12 Person)	Apr-Jun 2009	Jul-Sep 2009	Oct-Dec 2009	Jan-Mar 2010
St. Lucie	53	37	47	41
State Median	9	12	9	11

Legend: County (blue diamond) State Median (magenta square) Standard (cyan triangle)

Note: Jury Management data is provided by the clerk of court for each county or the circuit court administrator. This data is self reported through the jury management reports, and the accuracy, validity, and reliability of this data can not be confirmed

Summoning Yield - 5 Year Trend

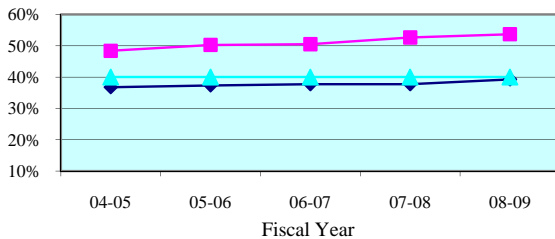

Summoning Yield - Quarterly Data

Quarterly Summoning Yield	Apr-Jun 2009	Jul-Sep 2009	Oct-Dec 2009	Jan-Mar 2010
Twentieth Circuit	54.1%	54.0%	55.7%	61.6%
Circuit Median	39.5%	39.1%	40.2%	41.6%

Juror Days Per Trial - 5 Year Trend

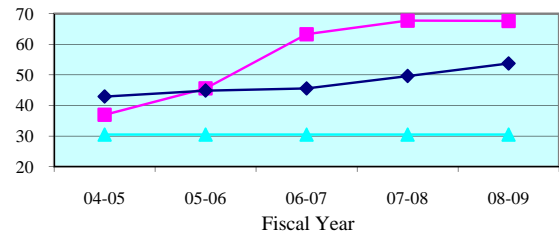

Juror Days Per Trial - Quarterly Data

Quarterly JDPT	Apr-Jun 2009	Jul-Sep 2009	Oct-Dec 2009	Jan-Mar 2010
Twentieth Circuit	67.1	58.6	79.3	76.6
Circuit Median	52.8	54.7	51.2	52.9

People Brought In Per Trial - 5 Year Trend

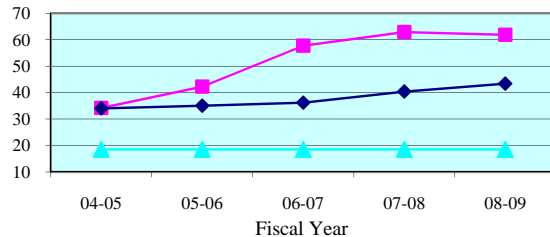

People Brought In Per Trial - Quarterly Data

Quarterly PBI	Apr-Jun 2009	Jul-Sep 2009	Oct-Dec 2009	Jan-Mar 2010
Twentieth Circuit	60.9	53.9	72.3	68.9
Circuit Median	42.6	43.7	40.3	43.0

Percent to Voir Dire - 5 Year Trend

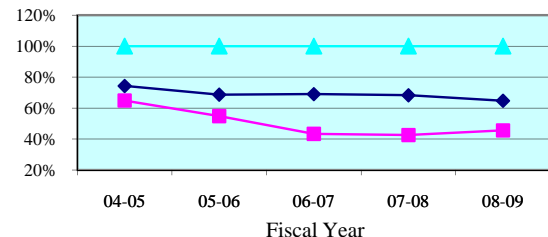

Percent to Voir Dire - Quarterly Data

Quarterly Percent to Voir Dire	Apr-Jun 2009	Jul-Sep 2009	Oct-Dec 2009	Jan-Mar 2010
Twentieth Circuit	46.9%	50.4%	41.7%	41.4%
Circuit Median	64.6%	64.9%	64.8%	64.8%

Average Panel Size - 5 Year Trend

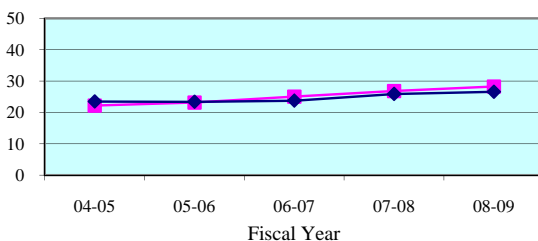

Average Panel Size - Quarterly Data

Quarterly Average Panel Size	Apr-Jun 2009	Jul-Sep 2009	Oct-Dec 2009	Jan-Mar 2010
Twentieth Circuit	28.6	27.1	30.1	28.5
Circuit Median	26.5	26.9	27.3	26.7

Number of Trials - 5 Year Trend

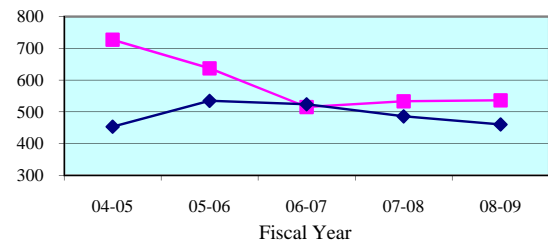

Number of Trials (6 + 12 Person) - Quarterly Data

Quarterly (6 + 12 Person)	Apr-Jun 2009	Jul-Sep 2009	Oct-Dec 2009	Jan-Mar 2010
Twentieth Circuit	130	153	104	136
Circuit Median	125	128	112	130

Legend: Circuit Circuit Median Standard

Note: Jury Management data is provided by the clerk of court for each county or the circuit court administrator. This data is self reported through the jury management reports, and the accuracy, validity, and reliability of this data can not be confirmed by OSCA staff.

Summoning Yield - 5 Year Trend

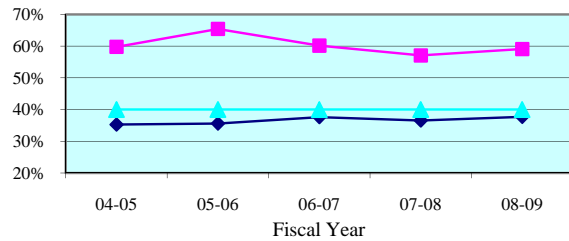

Summoning Yield - Quarterly Data

Quarterly Summoning Yield	Apr-Jun 2009	Jul-Sep 2009	Oct-Dec 2009	Jan-Mar 2010
Charlotte	57.3%	62.5%	63.7%	63.9%
State Median	37.6%	38.0%	39.2%	40.7%

Juror Days Per Trial - 5 Year Trend

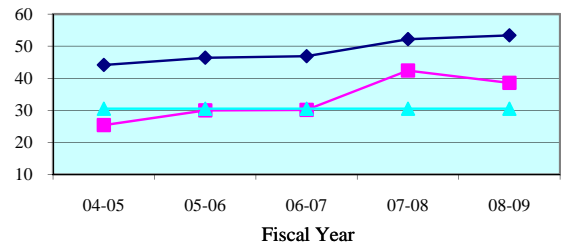

Juror Days Per Trial - Quarterly Data

Quarterly JDPT	Apr-Jun 2009	Jul-Sep 2009	Oct-Dec 2009	Jan-Mar 2010
Charlotte	36.7	37.6	36.7	41.4
State Median	50.5	48.2	49.3	53.3

People Brought In Per Trial - 5 Year Trend

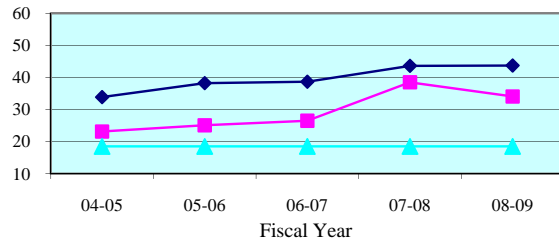

People Brought In Per Trial - Quarterly Data

Quarterly PBI	Apr-Jun 2009	Jul-Sep 2009	Oct-Dec 2009	Jan-Mar 2010
Charlotte	32.7	34.0	30.7	35.9
State Median	40.7	38.0	39.6	45.1

Percent to Voir Dire - 5 Year Trend

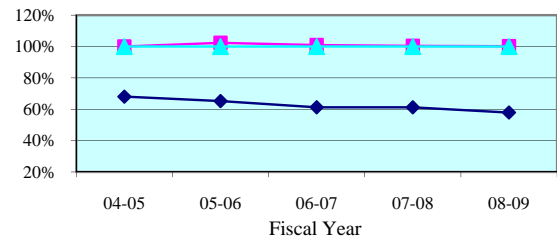

Percent to Voir Dire - Quarterly Data

Quarterly Percent to Voir Dire	Apr-Jun 2009	Jul-Sep 2009	Oct-Dec 2009	Jan-Mar 2010
Charlotte	100.0%	100.0%	100.0%	100.0%
State Median	60.8%	59.7%	58.9%	61.3%

Average Panel Size - 5 Year Trend

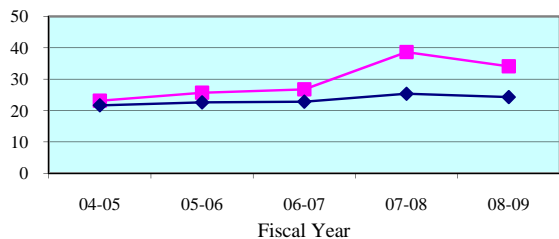

Average Panel Size - Quarterly Data

Quarterly Average Panel Size	Apr-Jun 2009	Jul-Sep 2009	Oct-Dec 2009	Jan-Mar 2010
Charlotte	32.7	34.0	30.7	35.9
State Median	24.6	24.1	25.0	24.8

Number of Trials - 5 Year Trend

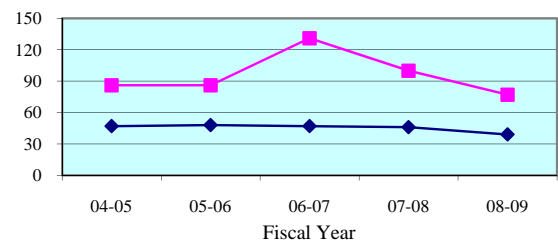

Number of Trials (6 + 12 Person) - Quarterly Data

Quarterly (6 + 12 Person)	Apr-Jun 2009	Jul-Sep 2009	Oct-Dec 2009	Jan-Mar 2010
Charlotte	14	15	20	22
State Median	9	12	9	11

Legend: County (blue diamond) State Median (pink square) Standard (cyan triangle)

Note: Jury Management data is provided by the clerk of court for each county or the circuit court administrator. This data is self reported through the jury management reports, and the accuracy, validity, and reliability of this data can not be confirmed

Summoning Yield - 5 Year Trend

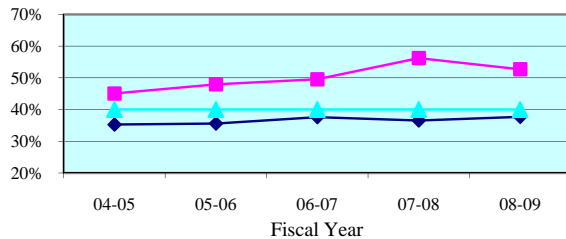

Summoning Yield - Quarterly Data

Quarterly Summoning Yield	Apr-Jun 2009	Jul-Sep 2009	Oct-Dec 2009	Jan-Mar 2010
Collier	50.6%	50.9%	53.5%	70.2%
State Median	37.6%	38.0%	39.2%	40.7%

Juror Days Per Trial - 5 Year Trend

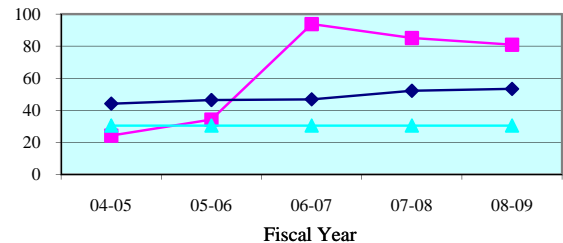

Juror Days Per Trial - Quarterly Data

Quarterly JDPT	Apr-Jun 2009	Jul-Sep 2009	Oct-Dec 2009	Jan-Mar 2010
Collier	64.9	88.7	122.6	107.6
State Median	50.5	48.2	49.3	53.3

People Brought In Per Trial - 5 Year Trend

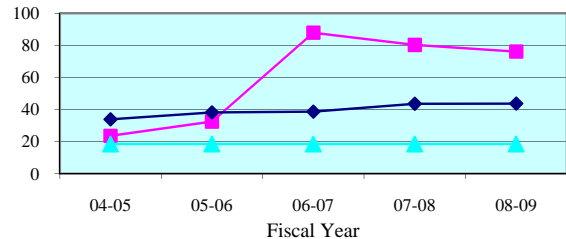

People Brought In Per Trial - Quarterly Data

Quarterly PBI	Apr-Jun 2009	Jul-Sep 2009	Oct-Dec 2009	Jan-Mar 2010
Collier	58.8	79.4	117.9	99.9
State Median	40.7	38.0	39.6	45.1

Percent to Voir Dire - 5 Year Trend

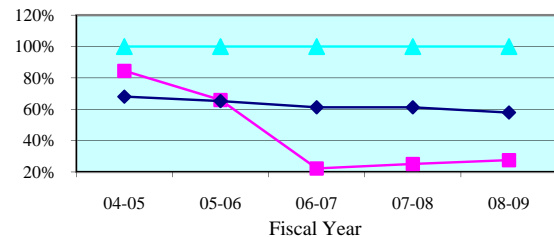

Percent to Voir Dire - Quarterly Data

Quarterly Percent to Voir Dire	Apr-Jun 2009	Jul-Sep 2009	Oct-Dec 2009	Jan-Mar 2010
Collier	38.0%	26.1%	19.3%	20.8%
State Median	60.8%	59.7%	58.9%	61.3%

Average Panel Size - 5 Year Trend

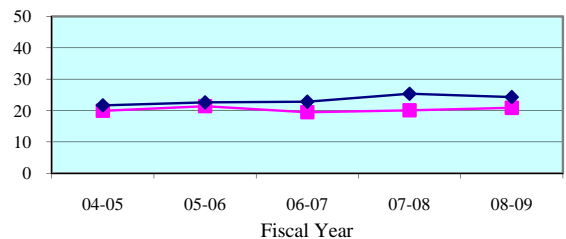

Average Panel Size - Quarterly Data

Quarterly Average Panel Size	Apr-Jun 2009	Jul-Sep 2009	Oct-Dec 2009	Jan-Mar 2010
Collier	22.4	20.7	22.7	20.8
State Median	24.6	24.1	25.0	24.8

Number of Trials - 5 Year Trend

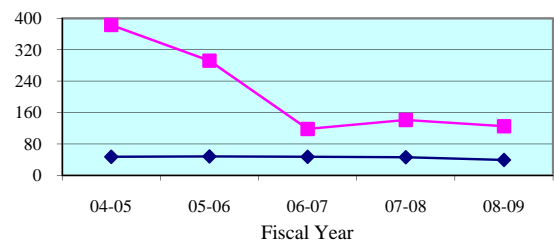

Number of Trials (6 + 12 Person) - Quarterly Data

Quarterly (6 + 12 Person)	Apr-Jun 2009	Jul-Sep 2009	Oct-Dec 2009	Jan-Mar 2010
Collier	43	27	19	28
State Median	9	12	9	11

Legend: County (blue diamond) State Median (pink square) Standard (cyan triangle)

Note: Jury Management data is provided by the clerk of court for each county or the circuit court administrator. This data is self reported through the jury management reports, and the accuracy, validity, and reliability of this data can not be confirmed

Summoning Yield - 5 Year Trend

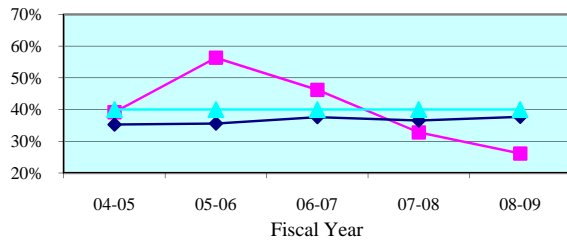

Summoning Yield - Quarterly Data

Quarterly Summoning Yield	Apr-Jun 2009	Jul-Sep 2009	Oct-Dec 2009	Jan-Mar 2010
Glades	64.0%	20.6%	32.3%	54.3%
State Median	37.6%	38.0%	39.2%	40.7%

Juror Days Per Trial - 5 Year Trend

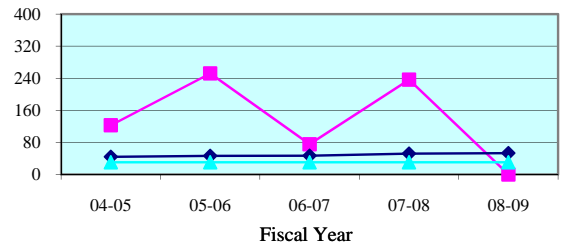

Juror Days Per Trial - Quarterly Data

Quarterly JDPT	Apr-Jun 2009	Jul-Sep 2009	Oct-Dec 2009	Jan-Mar 2010
Glades	0.0	0.0	71.5	88.0
State Median	50.5	48.2	49.3	53.3

People Brought In Per Trial - 5 Year Trend

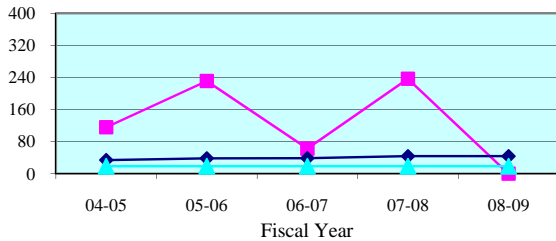

People Brought In Per Trial - Quarterly Data

Quarterly PBI	Apr-Jun 2009	Jul-Sep 2009	Oct-Dec 2009	Jan-Mar 2010
Glades	0.0	0.0	71.5	88.0
State Median	40.7	38.0	39.6	45.1

Percent to Voir Dire - 5 Year Trend

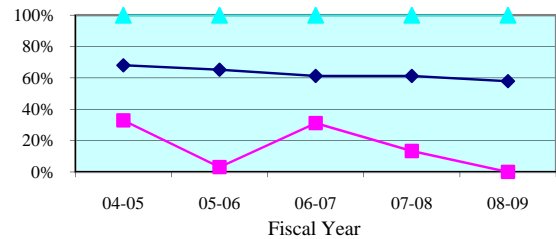

Percent to Voir Dire - Quarterly Data

Quarterly Percent to Voir Dire	Apr-Jun 2009	Jul-Sep 2009	Oct-Dec 2009	Jan-Mar 2010
Glades	0.0%	0.0%	20.3%	17.0%
State Median	60.8%	59.7%	58.9%	61.3%

Average Panel Size - 5 Year Trend

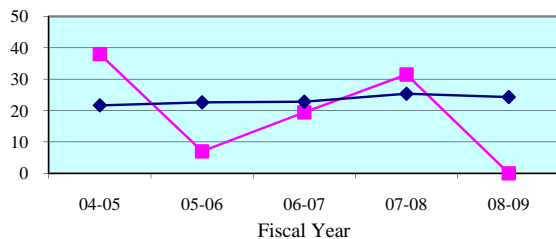

Average Panel Size - Quarterly Data

Quarterly Average Panel Size	Apr-Jun 2009	Jul-Sep 2009	Oct-Dec 2009	Jan-Mar 2010
Glades	0.0	0.0	14.5	15.0
State Median	24.6	24.1	25.0	24.8

Number of Trials - 5 Year Trend

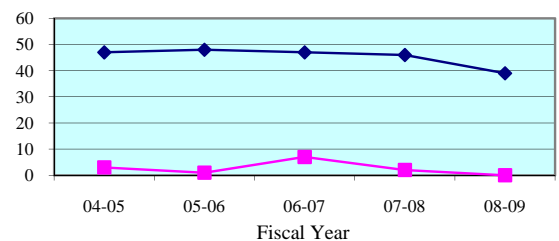

Number of Trials (6 + 12 Person) - Quarterly Data

Quarterly (6 + 12 Person)	Apr-Jun 2009	Jul-Sep 2009	Oct-Dec 2009	Jan-Mar 2010
Glades	0	0	2	2
State Median	9	12	9	11

Legend: County (blue line with diamonds) State Median (magenta line with squares) Standard (cyan line with triangles) Glades (dark blue line with diamonds)

Note: Jury Management data is provided by the clerk of court for each county or the circuit court administrator. This data is self reported through the jury management reports, and the accuracy, validity, and reliability of this data can not be confirmed

Summoning Yield - 5 Year Trend

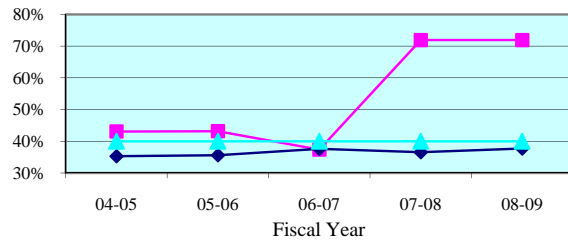

Summoning Yield - Quarterly Data

Quarterly Summoning Yield	Apr-Jun 2009	Jul-Sep 2009	Oct-Dec 2009	Jan-Mar 2010
Hendry	70.0%	76.0%	64.4%	84.6%
State Median	37.6%	38.0%	39.2%	40.7%

Juror Days Per Trial - 5 Year Trend

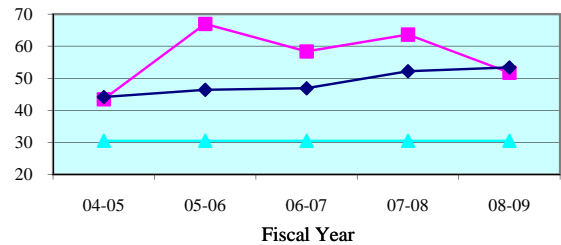

Juror Days Per Trial - Quarterly Data

Quarterly JDPT	Apr-Jun 2009	Jul-Sep 2009	Oct-Dec 2009	Jan-Mar 2010
Hendry	71.6	85.2	58.4	39.9
State Median	50.5	48.2	49.3	53.3

People Brought In Per Trial - 5 Year Trend

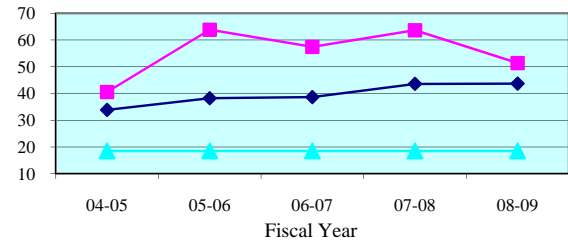

People Brought In Per Trial - Quarterly Data

Quarterly PBI	Apr-Jun 2009	Jul-Sep 2009	Oct-Dec 2009	Jan-Mar 2010
Hendry	71.6	85.2	58.4	39.9
State Median	40.7	38.0	39.6	45.1

Percent to Voir Dire - 5 Year Trend

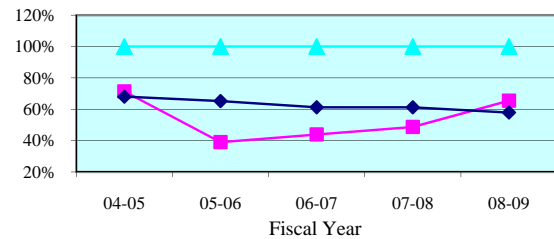

Percent to Voir Dire - Quarterly Data

Quarterly Percent to Voir Dire	Apr-Jun 2009	Jul-Sep 2009	Oct-Dec 2009	Jan-Mar 2010
Hendry	53.7%	37.6%	69.6%	72.7%
State Median	60.8%	59.7%	58.9%	61.3%

Average Panel Size - 5 Year Trend

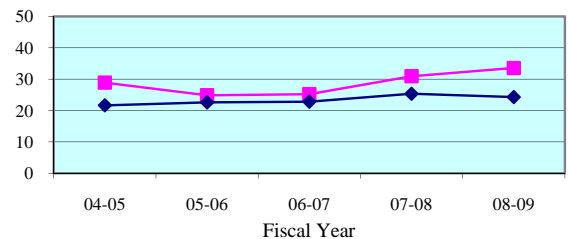

Average Panel Size - Quarterly Data

Quarterly Average Panel Size	Apr-Jun 2009	Jul-Sep 2009	Oct-Dec 2009	Jan-Mar 2010
Hendry	38.4	32.0	40.6	29.0
State Median	24.6	24.1	25.0	24.8

Number of Trials - 5 Year Trend

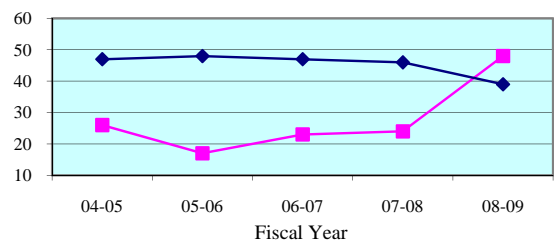

Number of Trials (6 + 12 Person) - Quarterly Data

Quarterly (6 + 12 Person)	Apr-Jun 2009	Jul-Sep 2009	Oct-Dec 2009	Jan-Mar 2010
Hendry	9	6	8	9
State Median	9	12	9	11

Legend: County (magenta square) State Median (dark blue diamond) Standard (cyan triangle)

Note: Jury Management data is provided by the clerk of court for each county or the circuit court administrator. This data is self reported through the jury management reports, and the accuracy, validity, and reliability of this data can not be confirmed

Summoning Yield - 5 Year Trend

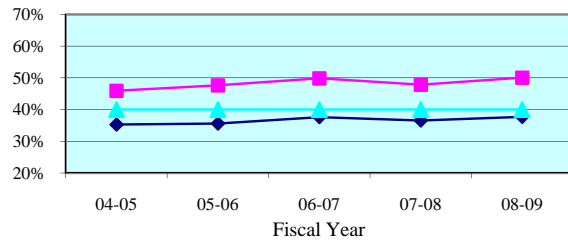

Summoning Yield - Quarterly Data

Quarterly Summoning Yield	Apr-Jun 2009	Jul-Sep 2009	Oct-Dec 2009	Jan-Mar 2010
Lee	50.4%	46.3%	51.9%	51.6%
State Median	37.6%	38.0%	39.2%	40.7%

Juror Days Per Trial - 5 Year Trend

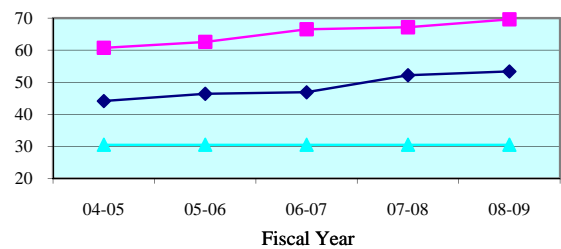

Juror Days Per Trial - Quarterly Data

Quarterly JDPT	Apr-Jun 2009	Jul-Sep 2009	Oct-Dec 2009	Jan-Mar 2010
Lee	74.1	51.5	83.2	79.4
State Median	50.5	48.2	49.3	53.3

People Brought In Per Trial - 5 Year Trend

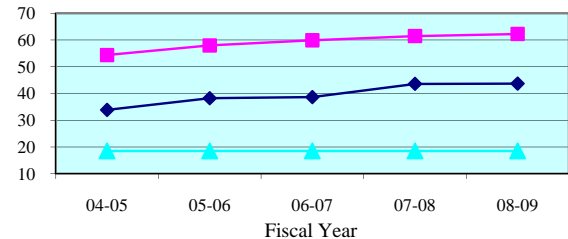

People Brought In Per Trial - Quarterly Data

Quarterly PBI	Apr-Jun 2009	Jul-Sep 2009	Oct-Dec 2009	Jan-Mar 2010
Lee	66.5	47.4	73.8	70.0
State Median	40.7	38.0	39.6	45.1

Percent to Voir Dire - 5 Year Trend

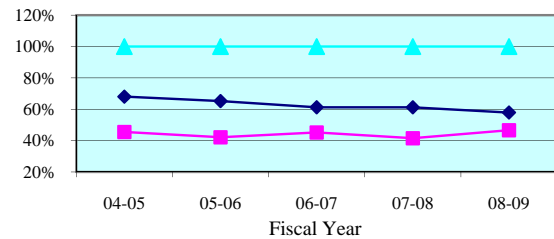

Percent to Voir Dire - Quarterly Data

Quarterly Percent to Voir Dire	Apr-Jun 2009	Jul-Sep 2009	Oct-Dec 2009	Jan-Mar 2010
Lee	45.8%	58.0%	42.7%	42.2%
State Median	60.8%	59.7%	58.9%	61.3%

Average Panel Size - 5 Year Trend

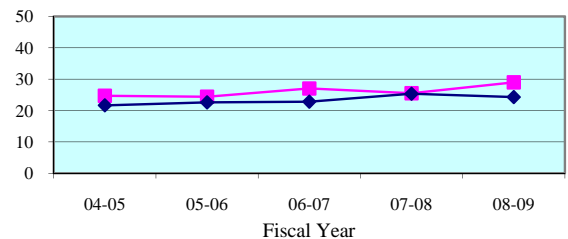

Average Panel Size - Quarterly Data

Quarterly Average Panel Size	Apr-Jun 2009	Jul-Sep 2009	Oct-Dec 2009	Jan-Mar 2010
Lee	30.5	27.5	31.5	29.5
State Median	24.6	24.1	25.0	24.8

Number of Trials - 5 Year Trend

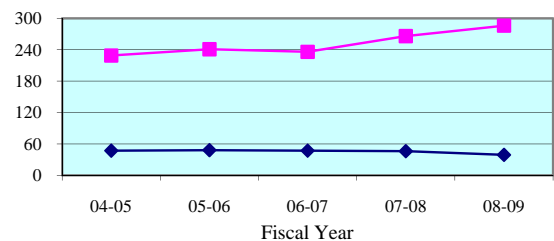

Number of Trials (6 + 12 Person) - Quarterly Data

Quarterly (6 + 12 Person)	Apr-Jun 2009	Jul-Sep 2009	Oct-Dec 2009	Jan-Mar 2010
Lee	64	105	55	75
State Median	9	12	9	11

Legend: County (magenta square) State Median (cyan triangle) Standard (dark blue diamond)

Note: Jury Management data is provided by the clerk of court for each county or the circuit court administrator. This data is self reported through the jury management reports, and the accuracy, validity, and reliability of this data can not be confirmed