

Jury Management Indices Report

Jury Management data is provided by the clerk of court for each county or the circuit court administrator. This data is self reported through the jury management reports, and the accuracy, validity, and reliability of this data cannot be confirmed by OSCA staff.

The Jury Management indices were developed to monitor jury systems performance in the local trial courts. Consistently poor performance on one or more of the indices **may** indicate the need to review and conceivably change procedures. Often, however, the indices are not sufficient to isolate the specific problem or suggest alternative or modifications that will improve performance. The following are definitions of the indices used in this report.

SUMMONING YIELD A comparison of the number of jurors who are available to serve on the first day of the term of service to the number of prospective jurors summoned for the term. The Summoning Yield percentage is calculated by dividing the total number of prospective jurors available to serve by the total number of jurors summoned. The Florida Supreme Court goal for the Summoning Yield index is forty percent (40%) or more.

JUROR DAYS PER TRIAL (JDPT) The average number of days a juror is needed for each trial. JDPT is calculated by dividing the sum of jurors reporting daily and carry-overs by the total number of jury trials (six-person + twelve-person). The Florida Supreme Court goal for the JDPT is 30.5 or less.

PEOPLE BROUGHT IN PER TRIAL (PBI) The average number of prospective jurors needed to start a trial. PBI is calculated by dividing the total number of jurors reporting daily by the total number of jury trials (six-person + twelve-person). The Florida Supreme Court goal for the PBI is 18.3 or less for a "typical" six-person trial and 30.5 or less for a "typical" twelve-person trial.

PERCENT TO VOIR DIRE The percentage of prospective jurors that undergo questioning by counsel for a specific trial. The percentage is calculated by dividing the total number of persons sent to voir dire by the total number of jurors reporting daily. The Florida Supreme Court goal for Percent to Voir Dire is 100% or more.

AVERAGE PANEL SIZE The average number of prospective jurors selected from the pool and sent to voir dire for the empanelment of one jury. In Florida, there are standard panel sizes for all trials. These standard panel sizes are set by administrative order of the Chief Justice.

NUMBER OF TRIALS The total number of six-person and twelve-person trials.

Summoning Yield - 5 Year Trend

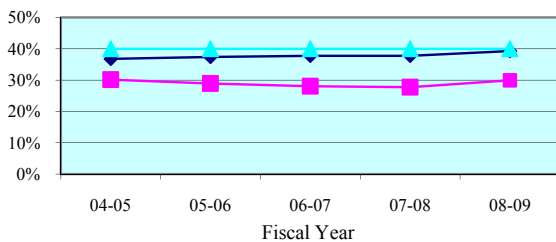

Summoning Yield - Quarterly Data

Quarterly Summoning Yield	Jan-Mar 2009	Apr-Jun 2009	Jul-Sep 2009	Oct-Dec 2009
First Circuit	31.3%	31.0%	31.6%	30.0%
Circuit Median	40.6%	39.5%	39.1%	40.2%

Juror Days Per Trial - 5 Year Trend

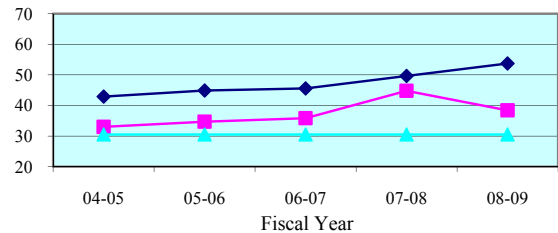

Juror Days Per Trial - Quarterly Data

Quarterly JDPT	Jan-Mar 2009	Apr-Jun 2009	Jul-Sep 2009	Oct-Dec 2009
First Circuit	36.9	38.9	40.8	38.8
Circuit Median	50.9	52.8	54.7	51.2

People Brought In Per Trial - 5 Year Trend

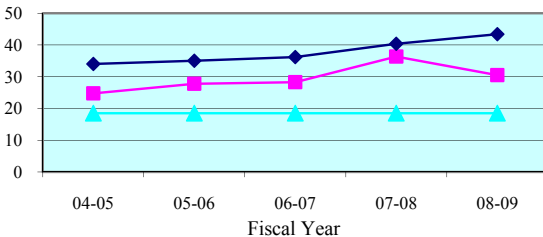

People Brought In Per Trial - Quarterly Data

Quarterly PBI	Jan-Mar 2009	Apr-Jun 2009	Jul-Sep 2009	Oct-Dec 2009
First Circuit	29.1	30.2	31.8	31.2
Circuit Median	40.6	42.6	43.7	40.3

Percent to Voir Dire - 5 Year Trend

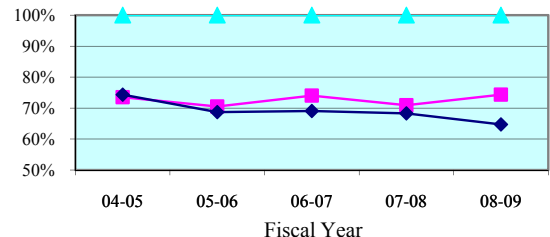

Percent to Voir Dire - Quarterly Data

Quarterly Percent to Voir Dire	Jan-Mar 2009	Apr-Jun 2009	Jul-Sep 2009	Oct-Dec 2009
First Circuit	64.8%	78.9%	82.5%	77.5%
Circuit Median	65.9%	64.6%	64.9%	64.8%

Average Panel Size - 5 Year Trend

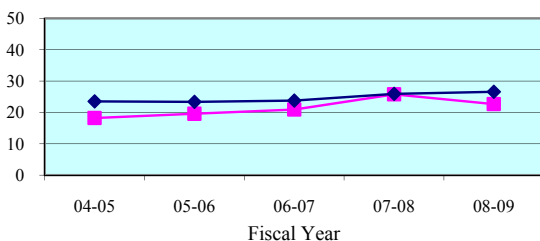

Average Panel Size - Quarterly Data

Quarterly Average Panel Size	Jan-Mar 2009	Apr-Jun 2009	Jul-Sep 2009	Oct-Dec 2009
First Circuit	18.9	23.8	26.2	24.2
Circuit Median	28.1	26.5	26.9	26.5

Number of Trials - 5 Year Trend

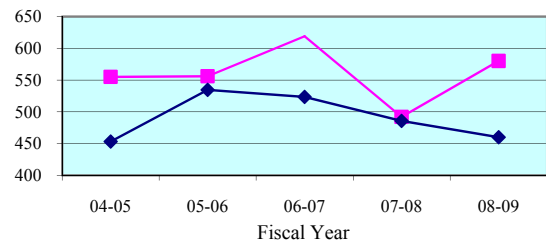

Number of Trials (6 + 12 Person) - Quarterly Data

Quarterly (6 + 12 Person)	Jan-Mar 2009	Apr-Jun 2009	Jul-Sep 2009	Oct-Dec 2009
First Circuit	149	167	157	140
Circuit Median	141	125	128	111

Legend: Circuit (blue diamond) Circuit Median (pink square) Standard (cyan triangle)

Note: Jury Management data is provided by the clerk of court for each county or the circuit court administrator. This data is self reported through the jury management reports, and the accuracy, validity, and reliability of this data can not be confirmed by OSCA staff.

Summoning Yield - 5 Year Trend

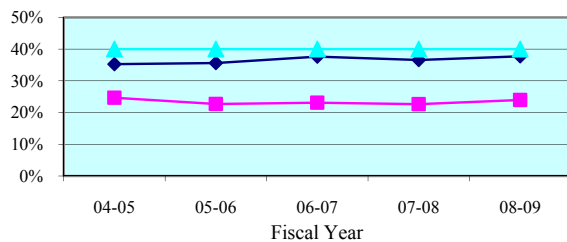

Summoning Yield - Quarterly Data

Quarterly Summoning Yield	Jan-Mar 2009	Apr-Jun 2009	Jul-Sep 2009	Oct-Dec 2009
Escambia	25.2%	25.4%	26.6%	25.3%
State Median	39.0%	37.6%	38.0%	39.2%

Juror Days Per Trial - 5 Year Trend

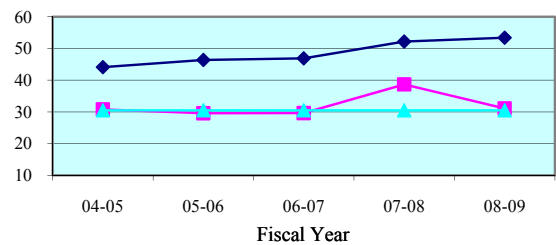

Juror Days Per Trial - Quarterly Data

Quarterly JDPT	Jan-Mar 2009	Apr-Jun 2009	Jul-Sep 2009	Oct-Dec 2009
Escambia	29.8	32.3	39.4	31.7
State Median	50.6	50.5	48.2	49.3

People Brought In Per Trial - 5 Year Trend

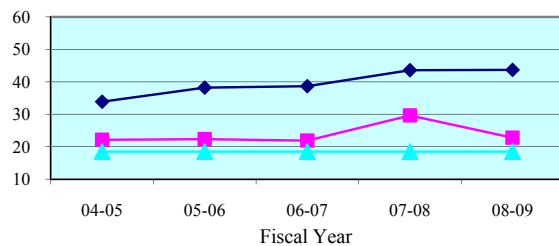

People Brought In Per Trial - Quarterly Data

Quarterly PBI	Jan-Mar 2009	Apr-Jun 2009	Jul-Sep 2009	Oct-Dec 2009
Escambia	21.0	23.5	28.9	24.1
State Median	40.7	40.7	38.0	39.6

Percent to Voir Dire - 5 Year Trend

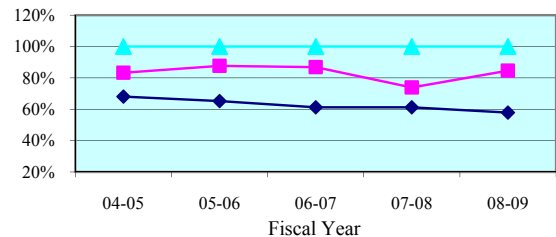

Percent to Voir Dire - Quarterly Data

Quarterly Percent to Voir Dire	Jan-Mar 2009	Apr-Jun 2009	Jul-Sep 2009	Oct-Dec 2009
Escambia	87.4%	84.1%	89.6%	88.3%
State Median	58.3%	60.8%	59.7%	58.9%

Average Panel Size - 5 Year Trend

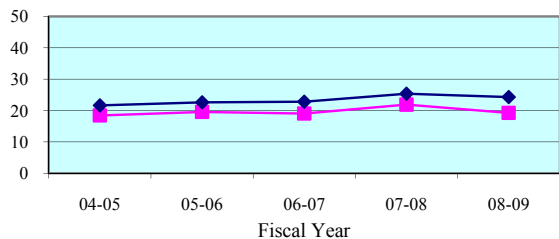

Average Panel Size - Quarterly Data

Quarterly Average Panel Size	Jan-Mar 2009	Apr-Jun 2009	Jul-Sep 2009	Oct-Dec 2009
Escambia	18.4	19.7	25.9	25.9
State Median	22.3	24.6	24.1	25.0

Number of Trials - 5 Year Trend

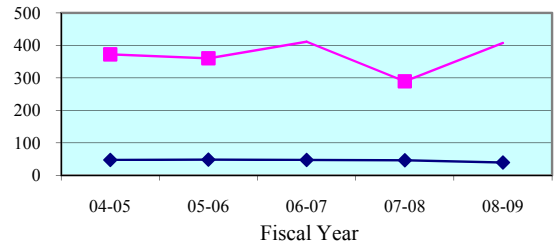

Number of Trials (6 + 12 Person) - Quarterly Data

Quarterly (6 + 12 Person)	Jan-Mar 2009	Apr-Jun 2009	Jul-Sep 2009	Oct-Dec 2009
Escambia	109	113	104	103
State Median	12	9	12	9

Legend: County (blue diamond) State Median (pink square) Standard (cyan triangle)

Note: Jury Management data is provided by the clerk of court for each county or the circuit court administrator. This data is self reported through the jury management reports, and the accuracy, validity, and reliability of this data can not be confirmed by OSCA staff.

Summoning Yield - 5 Year Trend

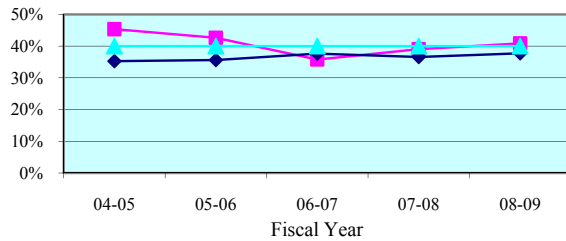

Summoning Yield - Quarterly Data

Quarterly Summoning Yield	Jan-Mar 2009	Apr-Jun 2009	Jul-Sep 2009	Oct-Dec 2009
Okaloosa	45.4%	44.4%	44.5%	48.8%
State Median	39.0%	37.6%	38.0%	39.2%

Juror Days Per Trial - 5 Year Trend

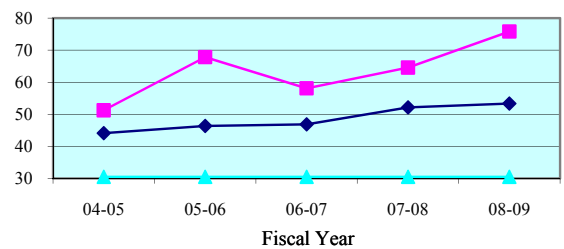

Juror Days Per Trial - Quarterly Data

Quarterly JDPT	Jan-Mar 2009	Apr-Jun 2009	Jul-Sep 2009	Oct-Dec 2009
Okaloosa	102.7	67.0	61.7	72.3
State Median	50.6	50.5	48.2	49.3

People Brought In Per Trial - 5 Year Trend

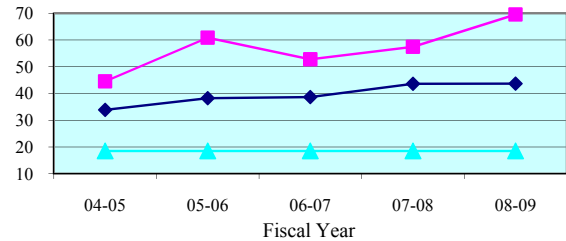

People Brought In Per Trial - Quarterly Data

Quarterly PBI	Jan-Mar 2009	Apr-Jun 2009	Jul-Sep 2009	Oct-Dec 2009
Okaloosa	100.3	56.9	56.1	63.1
State Median	40.7	40.7	38.0	39.6

Percent to Voir Dire - 5 Year Trend

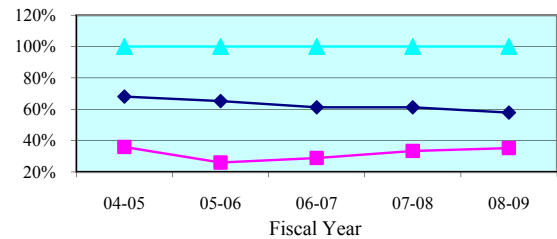

Percent to Voir Dire - Quarterly Data

Quarterly Percent to Voir Dire	Jan-Mar 2009	Apr-Jun 2009	Jul-Sep 2009	Oct-Dec 2009
Okaloosa	19.9%	51.1%	34.6%	48.6%
State Median	58.3%	60.8%	59.7%	58.9%

Average Panel Size - 5 Year Trend

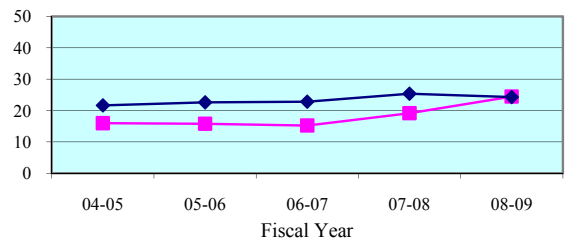

Average Panel Size - Quarterly Data

Quarterly Average Panel Size	Jan-Mar 2009	Apr-Jun 2009	Jul-Sep 2009	Oct-Dec 2009
Okaloosa	20.0	29.1	19.4	30.6
State Median	22.3	24.6	24.1	25.0

Number of Trials - 5 Year Trend

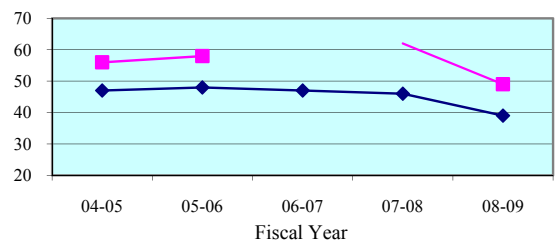

Number of Trials (6 + 12 Person) - Quarterly Data

Quarterly (6 + 12 Person)	Jan-Mar 2009	Apr-Jun 2009	Jul-Sep 2009	Oct-Dec 2009
Okaloosa	9	19	15	14
State Median	12	9	12	9

Legend: County (blue diamond) State Median (magenta square) Standard (cyan triangle)

Note: Jury Management data is provided by the clerk of court for each county or the circuit court administrator. This data is self reported through the jury management reports, and the accuracy, validity, and reliability of this data can not be confirmed by OSCA staff.

Summoning Yield - 5 Year Trend

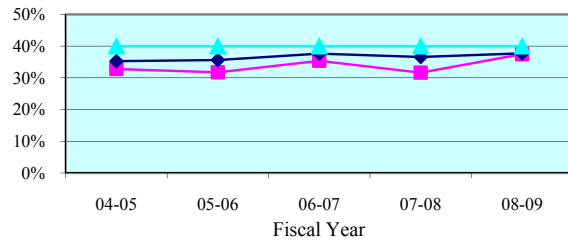

Summoning Yield - Quarterly Data

Quarterly Summoning Yield	Jan-Mar 2009	Apr-Jun 2009	Jul-Sep 2009	Oct-Dec 2009
Santa Rosa	36.5%	37.6%	41.6%	34.0%
State Median	39.0%	37.6%	38.0%	39.2%

Juror Days Per Trial - 5 Year Trend

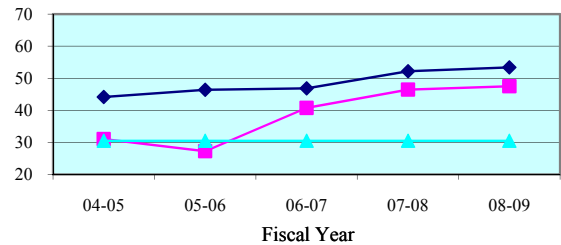

Juror Days Per Trial - Quarterly Data

Quarterly JDPT	Jan-Mar 2009	Apr-Jun 2009	Jul-Sep 2009	Oct-Dec 2009
Santa Rosa	34.8	46.4	42.2	49.3
State Median	50.6	50.5	48.2	49.3

People Brought In Per Trial - 5 Year Trend

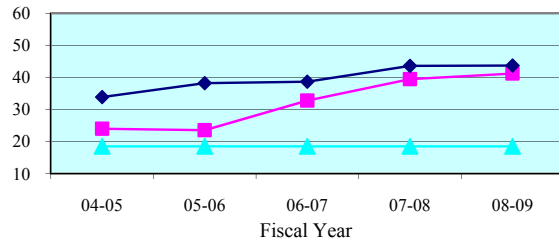

People Brought In Per Trial - Quarterly Data

Quarterly PBI	Jan-Mar 2009	Apr-Jun 2009	Jul-Sep 2009	Oct-Dec 2009
Santa Rosa	29.2	40.9	35.9	42.6
State Median	40.7	40.7	38.0	39.6

Percent to Voir Dire - 5 Year Trend

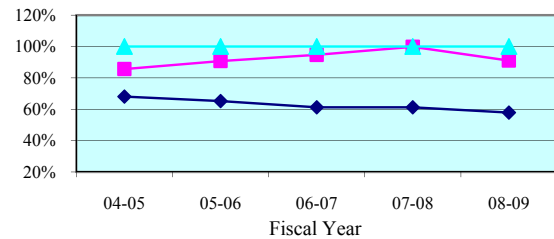

Percent to Voir Dire - Quarterly Data

Quarterly Percent to Voir Dire	Jan-Mar 2009	Apr-Jun 2009	Jul-Sep 2009	Oct-Dec 2009
Santa Rosa	68.2%	100.0%	100.0%	84.0%
State Median	58.3%	60.8%	59.7%	58.9%

Average Panel Size - 5 Year Trend

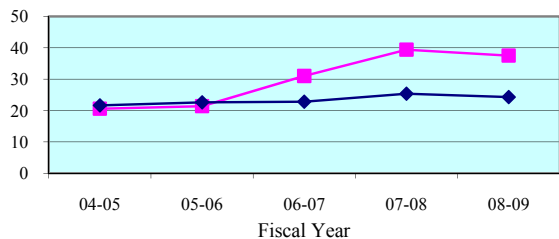

Average Panel Size - Quarterly Data

Quarterly Average Panel Size	Jan-Mar 2009	Apr-Jun 2009	Jul-Sep 2009	Oct-Dec 2009
Santa Rosa	19.9	40.9	35.9	35.8
State Median	22.3	24.6	24.1	25.0

Number of Trials - 5 Year Trend

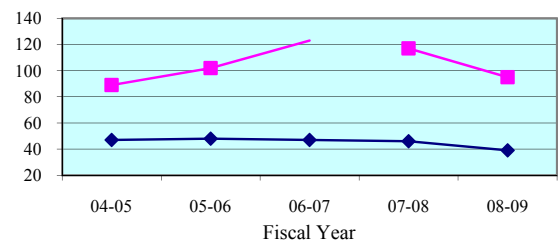

Number of Trials (6 + 12 Person) - Quarterly Data

Quarterly (6 + 12 Person)	Jan-Mar 2009	Apr-Jun 2009	Jul-Sep 2009	Oct-Dec 2009
Santa Rosa	25	24	25	20
State Median	12	9	12	9

Legend: County (blue diamond) State Median (pink square) Standard (cyan triangle)

Note: Jury Management data is provided by the clerk of court for each county or the circuit court administrator. This data is self reported through the jury management reports, and the accuracy, validity, and reliability of this data can not be confirmed

Summoning Yield - 5 Year Trend

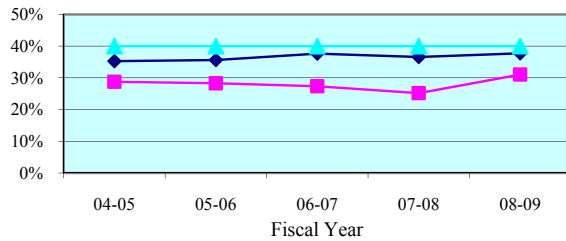

Summoning Yield - Quarterly Data

Quarterly Summoning Yield	Jan-Mar 2009	Apr-Jun 2009	Jul-Sep 2009	Oct-Dec 2009
Walton	41.1%	26.5%	24.7%	23.2%
State Median	39.0%	37.6%	38.0%	39.2%

Juror Days Per Trial - 5 Year Trend

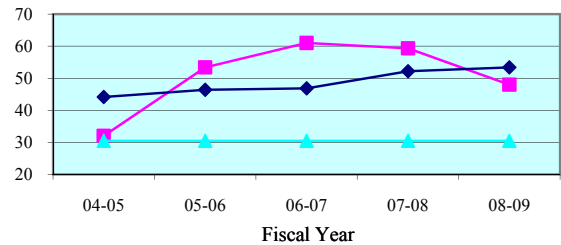

Juror Days Per Trial - Quarterly Data

Quarterly JDPT	Jan-Mar 2009	Apr-Jun 2009	Jul-Sep 2009	Oct-Dec 2009
Walton	76.5	41.2	25.2	55.3
State Median	50.6	50.5	48.2	49.3

People Brought In Per Trial - 5 Year Trend

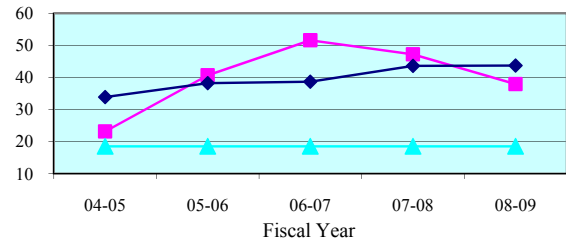

People Brought In Per Trial - Quarterly Data

Quarterly PBI	Jan-Mar 2009	Apr-Jun 2009	Jul-Sep 2009	Oct-Dec 2009
Walton	68.3	30.0	18.8	50.3
State Median	40.7	40.7	38.0	39.6

Percent to Voir Dire - 5 Year Trend

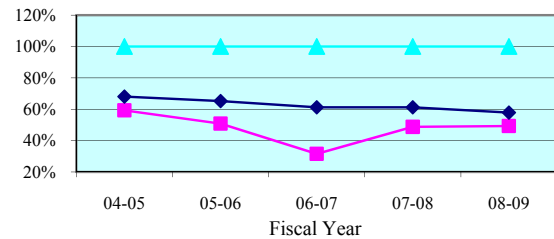

Percent to Voir Dire - Quarterly Data

Quarterly Percent to Voir Dire	Jan-Mar 2009	Apr-Jun 2009	Jul-Sep 2009	Oct-Dec 2009
Walton	31.7%	65.8%	95.5%	32.5%
State Median	58.3%	60.8%	59.7%	58.9%

Average Panel Size - 5 Year Trend

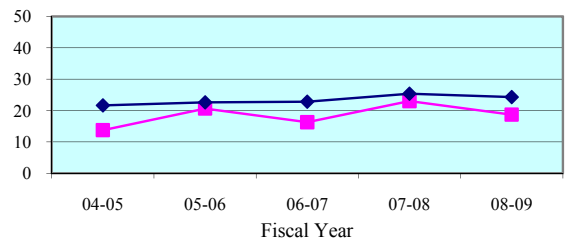

Average Panel Size - Quarterly Data

Quarterly Average Panel Size	Jan-Mar 2009	Apr-Jun 2009	Jul-Sep 2009	Oct-Dec 2009
Walton	21.7	19.7	18.0	16.3
State Median	22.3	24.6	24.1	25.0

Number of Trials - 5 Year Trend

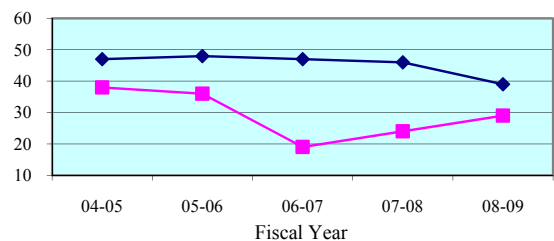

Number of Trials (6 + 12 Person) - Quarterly Data

Quarterly (6 + 12 Person)	Jan-Mar 2009	Apr-Jun 2009	Jul-Sep 2009	Oct-Dec 2009
Walton	6	11	13	3
State Median	12	9	12	9

Legend: County (cyan triangle) State Median (magenta square) Standard (dark blue diamond)

Note: Jury Management data is provided by the clerk of court for each county or the circuit court administrator. This data is self reported through the jury management reports, and the accuracy, validity, and reliability of this data can not be confirmed

Summoning Yield - 5 Year Trend

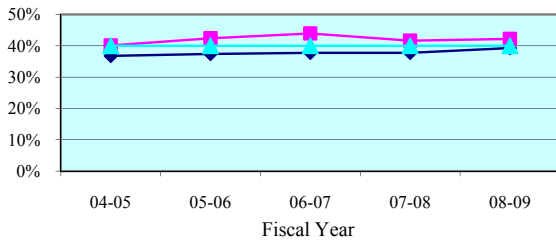

Summoning Yield - Quarterly Data

Quarterly Summoning Yield	Jan-Mar 2009	Apr-Jun 2009	Jul-Sep 2009	Oct-Dec 2009
Second Circuit	40.5%	45.1%	41.4%	43.0%
Circuit Median	40.6%	39.5%	39.1%	40.2%

Juror Days Per Trial - 5 Year Trend

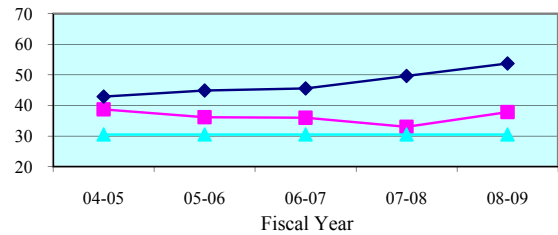

Juror Days Per Trial - Quarterly Data

Quarterly JDPT	Jan-Mar 2009	Apr-Jun 2009	Jul-Sep 2009	Oct-Dec 2009
Second Circuit	32.7	38.1	37.3	34.0
Circuit Median	50.9	52.8	54.7	51.2

People Brought In Per Trial - 5 Year Trend

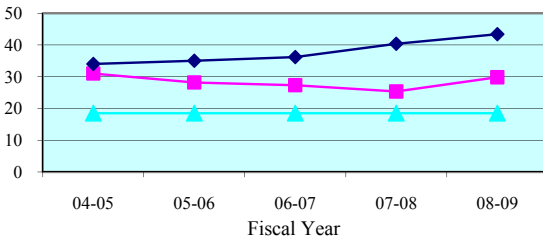

People Brought In Per Trial - Quarterly Data

Quarterly PBI	Jan-Mar 2009	Apr-Jun 2009	Jul-Sep 2009	Oct-Dec 2009
Second Circuit	24.8	30.7	29.9	27.8
Circuit Median	40.6	42.6	43.7	40.3

Percent to Voir Dire - 5 Year Trend

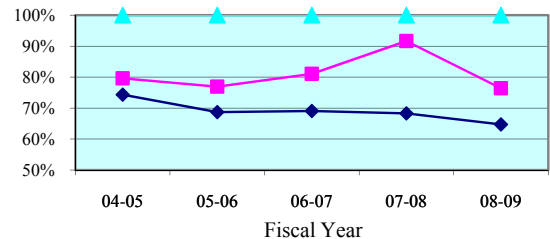

Percent to Voir Dire - Quarterly Data

Quarterly Percent to Voir Dire	Jan-Mar 2009	Apr-Jun 2009	Jul-Sep 2009	Oct-Dec 2009
Second Circuit	82.5%	74.4%	89.4%	91.1%
Circuit Median	65.9%	64.6%	64.9%	64.8%

Average Panel Size - 5 Year Trend

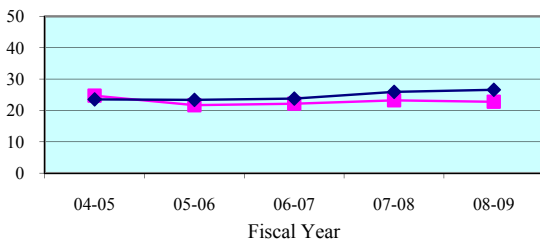

Average Panel Size - Quarterly Data

Quarterly Average Panel Size	Jan-Mar 2009	Apr-Jun 2009	Jul-Sep 2009	Oct-Dec 2009
First Circuit	20.5	22.8	26.8	25.4
Circuit Median	28.1	26.5	26.9	26.5

Number of Trials - 5 Year Trend

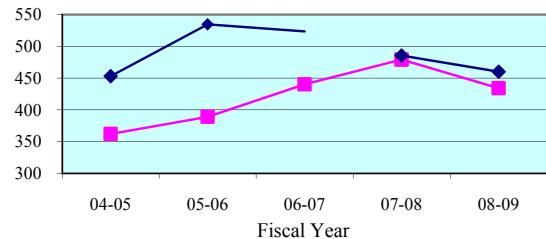

Number of Trials (6 + 12 Person) - Quarterly Data

Quarterly (6 + 12 Person)	Jan-Mar 2009	Apr-Jun 2009	Jul-Sep 2009	Oct-Dec 2009
Second Circuit	144	118	108	57
Circuit Median	141	125	128	111

Legend: Circuit Circuit Median Standard

Note: Jury Management data is provided by the clerk of court for each county or the circuit court administrator. This data is self reported through the jury management reports, and the accuracy, validity, and reliability of this data can not be confirmed by OSCA staff.

Summoning Yield - 5 Year Trend

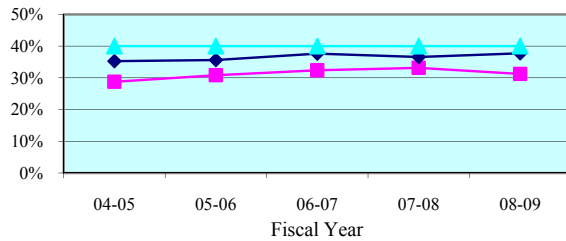

Summoning Yield - Quarterly Data

Quarterly Summoning Yield	Jan-Mar 2009	Apr-Jun 2009	Jul-Sep 2009	Oct-Dec 2009
Franklin	34.0%	32.6%	24.0%	0.0%
State Median	39.0%	37.6%	38.0%	39.2%

Juror Days Per Trial - 5 Year Trend

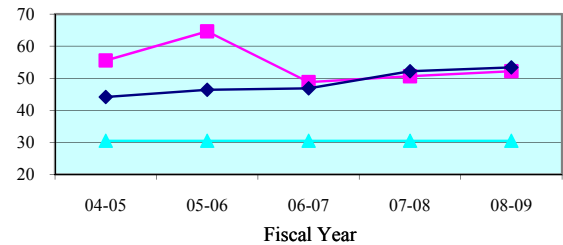

Juror Days Per Trial - Quarterly Data

Quarterly JDPT	Jan-Mar 2009	Apr-Jun 2009	Jul-Sep 2009	Oct-Dec 2009
Franklin	51.0	62.3	36.0	0.0
State Median	50.6	50.5	48.2	49.3

People Brought In Per Trial - 5 Year Trend

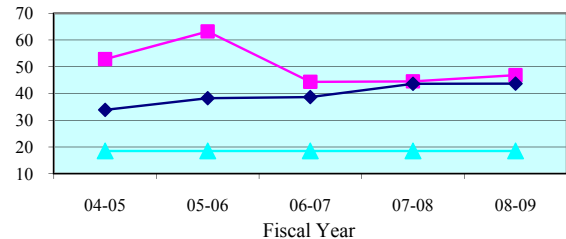

People Brought In Per Trial - Quarterly Data

Quarterly PBI	Jan-Mar 2009	Apr-Jun 2009	Jul-Sep 2009	Oct-Dec 2009
Franklin	51.0	51.0	36.0	0.0
State Median	40.7	40.7	38.0	39.6

Percent to Voir Dire - 5 Year Trend

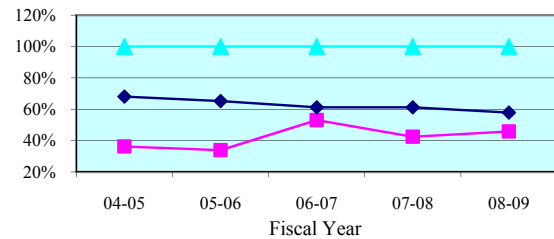

Percent to Voir Dire - Quarterly Data

Quarterly Percent to Voir Dire	Jan-Mar 2009	Apr-Jun 2009	Jul-Sep 2009	Oct-Dec 2009
Franklin	41.2%	48.5%	58.3%	0.0%
State Median	58.3%	60.8%	59.7%	58.9%

Average Panel Size - 5 Year Trend

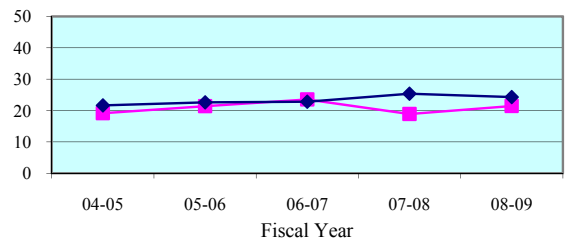

Average Panel Size - Quarterly Data

Quarterly Average Panel Size	Jan-Mar 2009	Apr-Jun 2009	Jul-Sep 2009	Oct-Dec 2009
Franklin	21.0	24.8	21.0	0.0
State Median	22.3	24.6	24.1	25.0

Number of Trials - 5 Year Trend

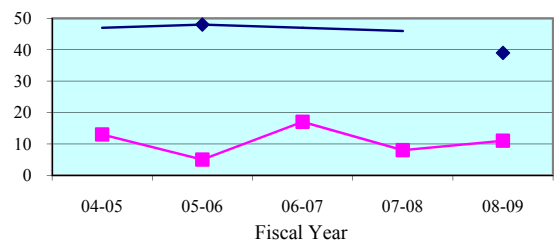

Number of Trials (6 + 12 Person) - Quarterly Data

Quarterly (6 + 12 Person)	Jan-Mar 2009	Apr-Jun 2009	Jul-Sep 2009	Oct-Dec 2009
Franklin	1	4	1	0
State Median	12	9	12	9

Legend: County (cyan triangle) State Median (magenta square) Standard (dark blue diamond)

Note: Jury Management data is provided by the clerk of court for each county or the circuit court administrator. This data is self reported through the jury management reports, and the accuracy, validity, and reliability of this data can not be confirmed

Summoning Yield - 5 Year Trend

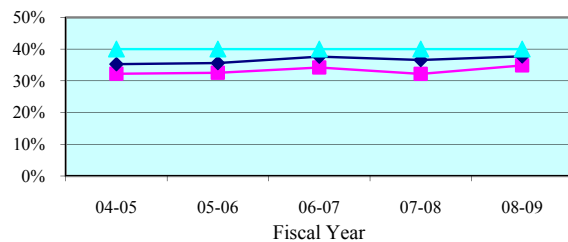

Summoning Yield - Quarterly Data

Quarterly Summoning Yield	Jan-Mar 2009	Apr-Jun 2009	Jul-Sep 2009	Oct-Dec 2009
Gadsden	27.6%	47.8%	33.8%	43.3%
State Median	39.0%	37.6%	38.0%	39.2%

Juror Days Per Trial - 5 Year Trend

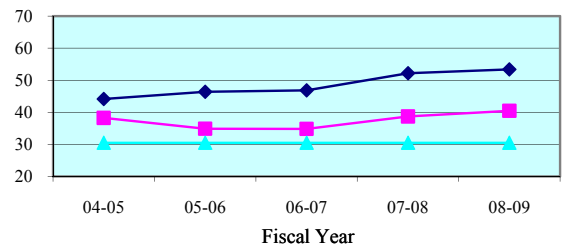

Juror Days Per Trial - Quarterly Data

Quarterly JDPT	Jan-Mar 2009	Apr-Jun 2009	Jul-Sep 2009	Oct-Dec 2009
Gadsden	38.2	38.6	42.2	39.9
State Median	50.6	50.5	48.2	49.3

People Brought In Per Trial - 5 Year Trend

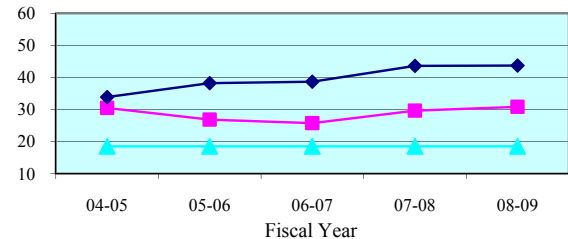

People Brought In Per Trial - Quarterly Data

Quarterly PBI	Jan-Mar 2009	Apr-Jun 2009	Jul-Sep 2009	Oct-Dec 2009
Gadsden	26.0	30.7	31.0	31.5
State Median	40.7	40.7	38.0	39.6

Percent to Voir Dire - 5 Year Trend

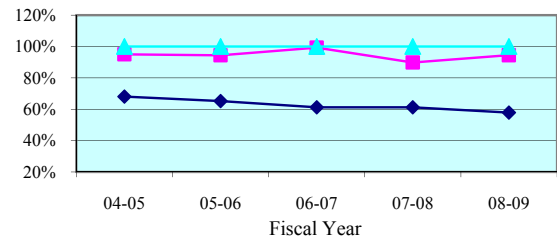

Percent to Voir Dire - Quarterly Data

Quarterly Percent to Voir Dire	Jan-Mar 2009	Apr-Jun 2009	Jul-Sep 2009	Oct-Dec 2009
Gadsden	97.8%	95.2%	100.0%	100.0%
State Median	58.3%	60.8%	59.7%	58.9%

Average Panel Size - 5 Year Trend

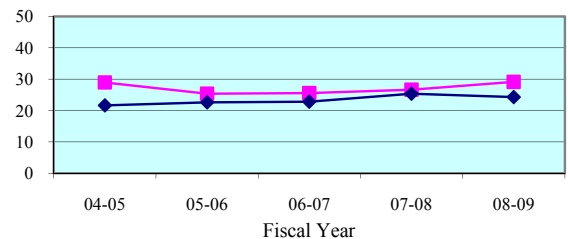

Average Panel Size - Quarterly Data

Quarterly Average Panel Size	Jan-Mar 2009	Apr-Jun 2009	Jul-Sep 2009	Oct-Dec 2009
Gadsden	25.4	29.2	31.0	31.5
State Median	22.3	24.6	24.1	25.0

Number of Trials - 5 Year Trend

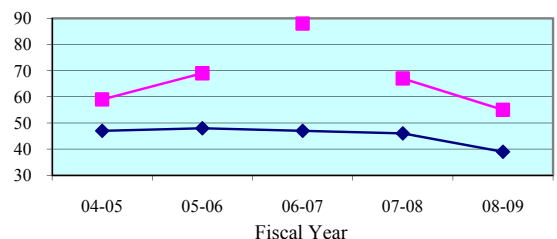

Number of Trials (6 + 12 Person) - Quarterly Data

Quarterly (6 + 12 Person)	Jan-Mar 2009	Apr-Jun 2009	Jul-Sep 2009	Oct-Dec 2009
Gadsden	19	13	12	10
State Median	12	9	12	9

Legend: County (blue diamond) State Median (red square) Standard (green triangle)

Note: Jury Management data is provided by the clerk of court for each county or the circuit court administrator. This data is self reported through the jury management reports, and the accuracy, validity, and reliability of this data can not be confirmed

Summoning Yield - 5 Year Trend

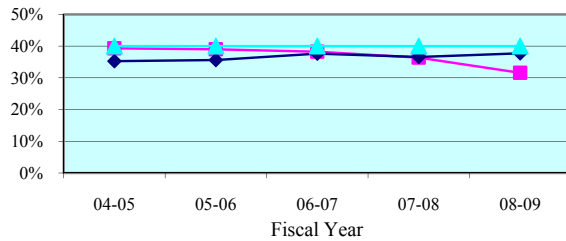

Summoning Yield - Quarterly Data

Quarterly Summoning Yield	Jan-Mar 2009	Apr-Jun 2009	Jul-Sep 2009	Oct-Dec 2009
Jefferson	24.0%	26.6%	29.8%	46.7%
State Median	39.0%	37.6%	38.0%	39.2%

Juror Days Per Trial - 5 Year Trend

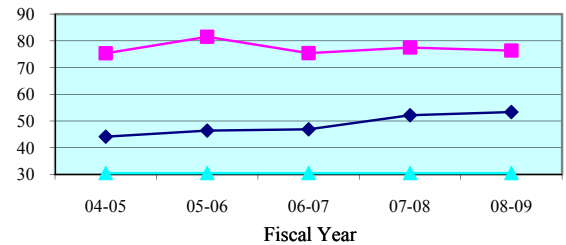

Juror Days Per Trial - Quarterly Data

Quarterly JDPT	Jan-Mar 2009	Apr-Jun 2009	Jul-Sep 2009	Oct-Dec 2009
Jefferson	51.0	133.0	63.0	42.0
State Median	50.6	50.5	48.2	49.3

People Brought In Per Trial - 5 Year Trend

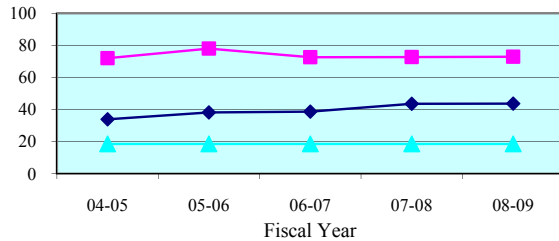

People Brought In Per Trial - Quarterly Data

Quarterly PBI	Jan-Mar 2009	Apr-Jun 2009	Jul-Sep 2009	Oct-Dec 2009
Jefferson	51.0	133.0	59.5	35.0
State Median	40.7	40.7	38.0	39.6

Percent to Voir Dire - 5 Year Trend

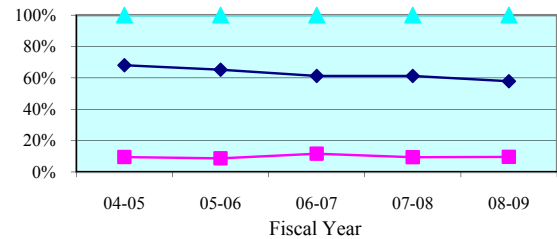

Percent to Voir Dire - Quarterly Data

Quarterly Percent to Voir Dire	Jan-Mar 2009	Apr-Jun 2009	Jul-Sep 2009	Oct-Dec 2009
Jefferson	13.7%	5.3%	11.8%	20.0%
State Median	58.3%	60.8%	59.7%	58.9%

Average Panel Size - 5 Year Trend

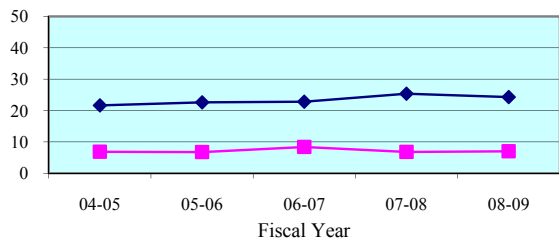

Average Panel Size - Quarterly Data

Quarterly Average Panel Size	Jan-Mar 2009	Apr-Jun 2009	Jul-Sep 2009	Oct-Dec 2009
Jefferson	7.0	7.0	7.0	7.0
State Median	22.3	24.6	24.1	25.0

Number of Trials - 5 Year Trend

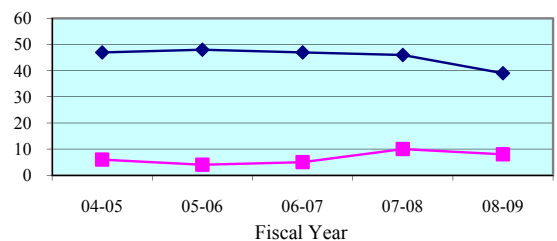

Number of Trials (6 + 12 Person) - Quarterly Data

Quarterly (6 + 12 Person)	Jan-Mar 2009	Apr-Jun 2009	Jul-Sep 2009	Oct-Dec 2009
Jefferson	3	1	2	1
State Median	12	9	12	9

Legend: County (blue diamond) State Median (red square) Standard (green triangle)

Note: Jury Management data is provided by the clerk of court for each county or the circuit court administrator. This data is self reported through the jury management reports, and the accuracy, validity, and reliability of this data can not be confirmed

Summoning Yield - 5 Year Trend

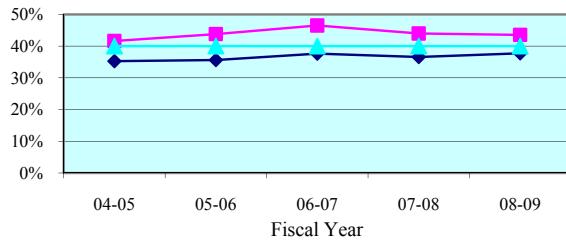

Summoning Yield - Quarterly Data

Quarterly Summoning Yield	Jan-Mar 2009	Apr-Jun 2009	Jul-Sep 2009	Oct-Dec 2009
Leon	42.2%	44.9%	42.9%	40.4%
State Median	39.0%	37.6%	38.0%	39.2%

Juror Days Per Trial - 5 Year Trend

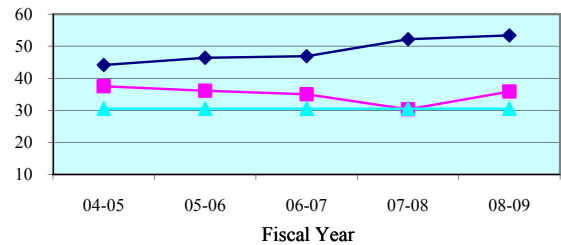

Juror Days Per Trial - Quarterly Data

Quarterly JDPT	Jan-Mar 2009	Apr-Jun 2009	Jul-Sep 2009	Oct-Dec 2009
Leon	31.1	35.1	37.4	32.2
State Median	50.6	50.5	48.2	49.3

People Brought In Per Trial - 5 Year Trend

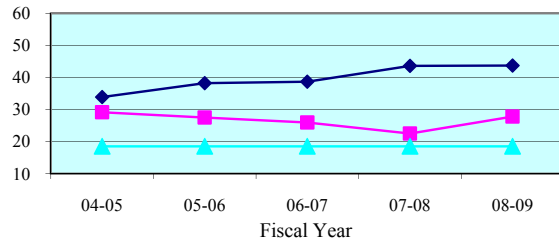

People Brought In Per Trial - Quarterly Data

Quarterly PBI	Jan-Mar 2009	Apr-Jun 2009	Jul-Sep 2009	Oct-Dec 2009
Leon	23.5	27.9	30.2	27.6
State Median	40.7	40.7	38.0	39.6

Percent to Voir Dire - 5 Year Trend

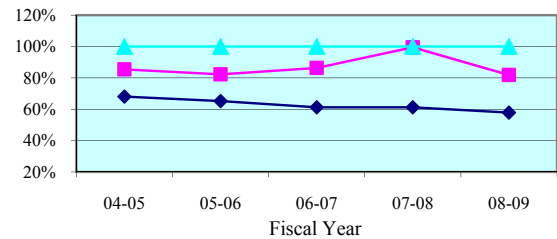

Percent to Voir Dire - Quarterly Data

Quarterly Percent to Voir Dire	Jan-Mar 2009	Apr-Jun 2009	Jul-Sep 2009	Oct-Dec 2009
Leon	91.0%	80.4%	79.8%	82.3%
State Median	58.3%	60.8%	59.7%	58.9%

Average Panel Size - 5 Year Trend

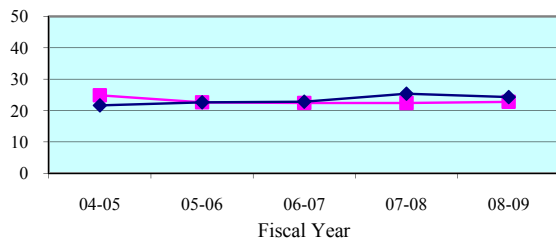

Average Panel Size - Quarterly Data

Quarterly Average Panel Size	Jan-Mar 2009	Apr-Jun 2009	Jul-Sep 2009	Oct-Dec 2009
Leon	21.4	22.4	24.1	22.7
State Median	22.3	24.6	24.1	25.0

Number of Trials - 5 Year Trend

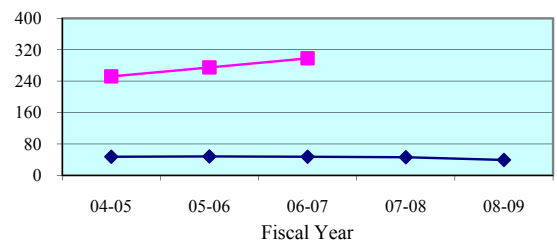

Number of Trials (6 + 12 Person) - Quarterly Data

Quarterly (6 + 12 Person)	Jan-Mar 2009	Apr-Jun 2009	Jul-Sep 2009	Oct-Dec 2009
Leon	110	94	84	33
State Median	12	9	12	9

Legend:

County



State Median



Standard



Note: Jury Management data is provided by the clerk of court for each county or the circuit court administrator. This data is self reported through the jury management reports, and the accuracy, validity, and reliability of this data can not be confirmed

Summoning Yield - 5 Year Trend

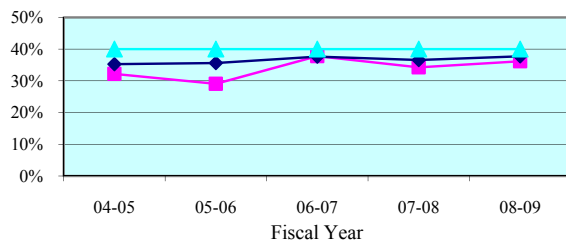

Summoning Yield - Quarterly Data

Quarterly Summoning Yield	Jan-Mar 2009	Apr-Jun 2009	Jul-Sep 2009	Oct-Dec 2009
Liberty	0.0%	39.6%	35.5%	36.8%
State Median	39.0%	37.6%	38.0%	39.2%

Juror Days Per Trial - 5 Year Trend

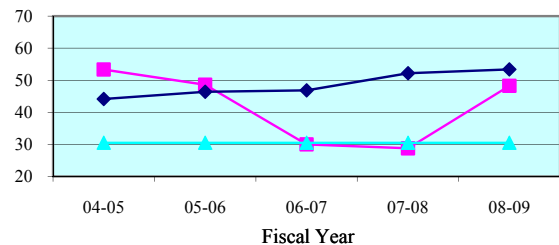

Juror Days Per Trial - Quarterly Data

Quarterly JDPT	Jan-Mar 2009	Apr-Jun 2009	Jul-Sep 2009	Oct-Dec 2009
Liberty	0.0	41.7	19.5	34.0
State Median	50.6	50.5	48.2	49.3

People Brought In Per Trial - 5 Year Trend

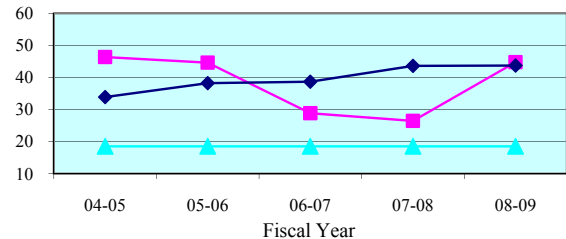

People Brought In Per Trial - Quarterly Data

Quarterly PBI	Jan-Mar 2009	Apr-Jun 2009	Jul-Sep 2009	Oct-Dec 2009
Liberty	0.0	37.0	19.5	29.8
State Median	40.7	40.7	38.0	39.6

Percent to Voir Dire - 5 Year Trend

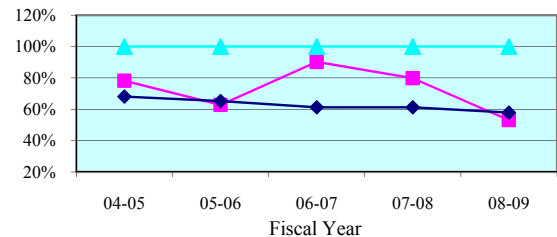

Percent to Voir Dire - Quarterly Data

Quarterly Percent to Voir Dire	Jan-Mar 2009	Apr-Jun 2009	Jul-Sep 2009	Oct-Dec 2009
Liberty	0.0%	73.0%	100.0%	95.3%
State Median	58.3%	60.8%	59.7%	58.9%

Average Panel Size - 5 Year Trend

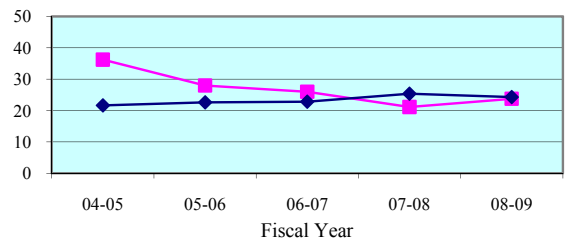

Average Panel Size - Quarterly Data

Quarterly Average Panel Size	Jan-Mar 2009	Apr-Jun 2009	Jul-Sep 2009	Oct-Dec 2009
Liberty	0.0	27.0	19.5	28.4
State Median	22.3	24.6	24.1	25.0

Number of Trials - 5 Year Trend

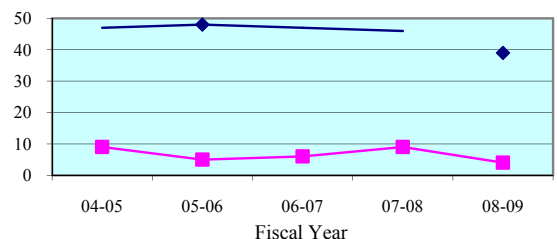

Number of Trials (6 + 12 Person) - Quarterly Data

Quarterly (6 + 12 Person)	Jan-Mar 2009	Apr-Jun 2009	Jul-Sep 2009	Oct-Dec 2009
Liberty	0	3	2	5
State Median	12	9	12	9

Legend: County (cyan triangle) State Median (magenta square) Standard (dark blue diamond)

Note: Jury Management data is provided by the clerk of court for each county or the circuit court administrator. This data is self reported through the jury management reports, and the accuracy, validity, and reliability of this data can not be confirmed

Summoning Yield - 5 Year Trend

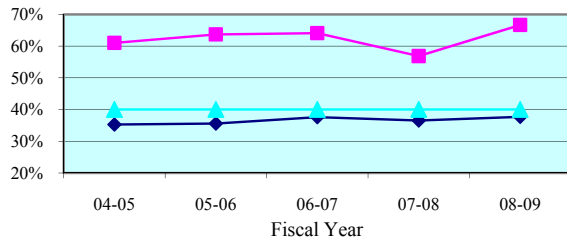

Summoning Yield - Quarterly Data

Quarterly Summoning Yield	Jan-Mar 2009	Apr-Jun 2009	Jul-Sep 2009	Oct-Dec 2009
Wakulla	63.1%	69.4%	62.0%	62.0%
State Median	39.0%	37.6%	38.0%	39.2%

Juror Days Per Trial - 5 Year Trend

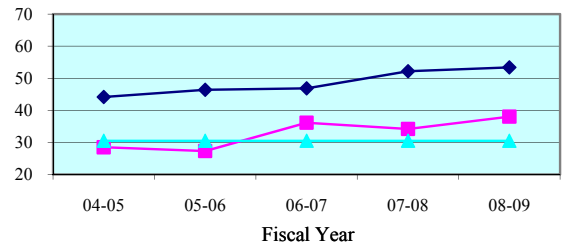

Juror Days Per Trial - Quarterly Data

Quarterly JDPT	Jan-Mar 2009	Apr-Jun 2009	Jul-Sep 2009	Oct-Dec 2009
Wakulla	32.6	64.0	24.9	30.3
State Median	50.6	50.5	48.2	49.3

People Brought In Per Trial - 5 Year Trend

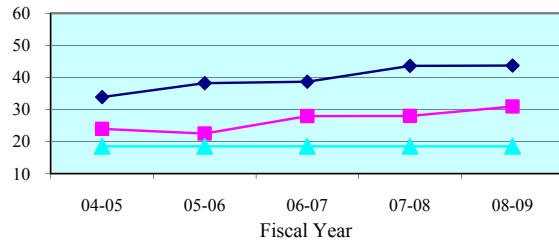

People Brought In Per Trial - Quarterly Data

Quarterly PBI	Jan-Mar 2009	Apr-Jun 2009	Jul-Sep 2009	Oct-Dec 2009
Wakulla	26.3	51.0	18.9	22.1
State Median	40.7	40.7	38.0	39.6

Percent to Voir Dire - 5 Year Trend

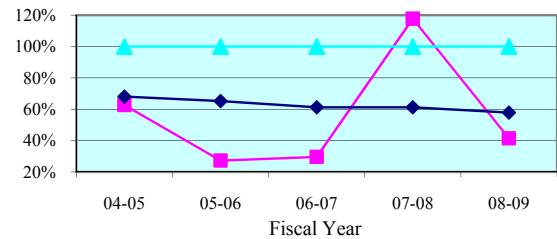

Percent to Voir Dire - Quarterly Data

Quarterly Percent to Voir Dire	Jan-Mar 2009	Apr-Jun 2009	Jul-Sep 2009	Oct-Dec 2009
Wakulla	24.2%	13.7%	318.9%	130.5%
State Median	58.3%	60.8%	59.7%	58.9%

Average Panel Size - 5 Year Trend

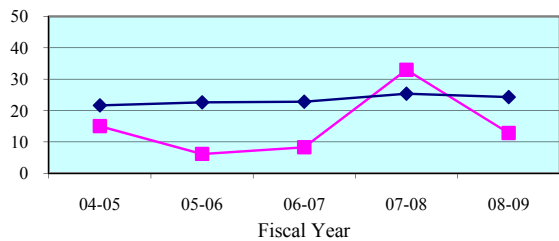

Average Panel Size - Quarterly Data

Quarterly Average Panel Size	Jan-Mar 2009	Apr-Jun 2009	Jul-Sep 2009	Oct-Dec 2009
Wakulla	6.4	7.0	60.1	28.9
State Median	22.3	24.6	24.1	25.0

Number of Trials - 5 Year Trend

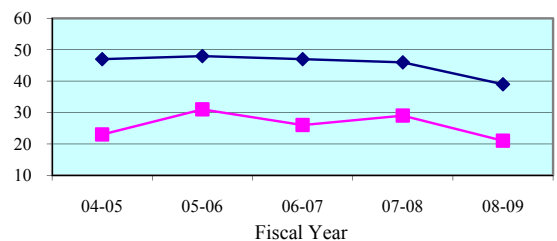

Number of Trials (6 + 12 Person) - Quarterly Data

Quarterly (6 + 12 Person)	Jan-Mar 2009	Apr-Jun 2009	Jul-Sep 2009	Oct-Dec 2009
Wakulla	11	3	7	8
State Median	12	9	12	9

Legend: County (blue diamond) State Median (pink square) Standard (cyan triangle)

Note: Jury Management data is provided by the clerk of court for each county or the circuit court administrator. This data is self reported through the jury management reports, and the accuracy, validity, and reliability of this data can not be confirmed

Summoning Yield - 5 Year Trend

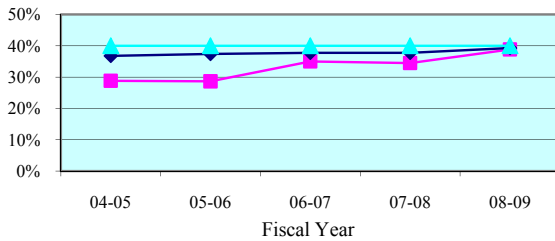

Summoning Yield - Quarterly Data

Quarterly Summoning Yield	Jan-Mar 2009	Apr-Jun 2009	Jul-Sep 2009	Oct-Dec 2009
Third Circuit	38.1%	45.6%	37.3%	40.3%
Circuit Median	40.6%	39.5%	39.1%	40.2%

Juror Days Per Trial - 5 Year Trend

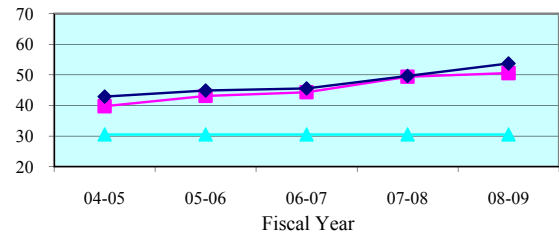

Juror Days Per Trial - Quarterly Data

Quarterly JDPT	Jan-Mar 2009	Apr-Jun 2009	Jul-Sep 2009	Oct-Dec 2009
Third Circuit	46.2	52.2	57.1	42.3
Circuit Median	50.9	52.8	54.7	51.2

People Brought In Per Trial - 5 Year Trend

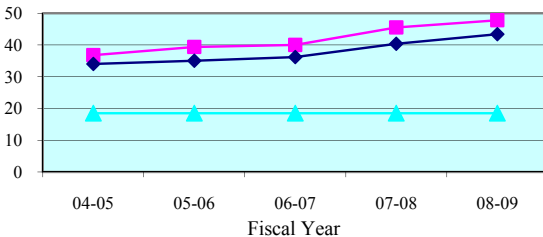

People Brought In Per Trial - Quarterly Data

Quarterly PBI	Jan-Mar 2009	Apr-Jun 2009	Jul-Sep 2009	Oct-Dec 2009
Third Circuit	42.4	51.2	50.5	39.5
Circuit Median	40.6	42.6	43.7	40.3

Percent to Voir Dire - 5 Year Trend

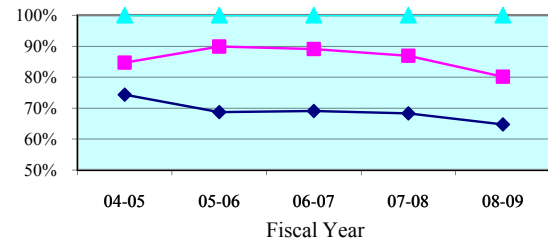

Percent to Voir Dire - Quarterly Data

Quarterly Percent to Voir Dire	Jan-Mar 2009	Apr-Jun 2009	Jul-Sep 2009	Oct-Dec 2009
Third Circuit	83.6%	72.2%	77.8%	84.8%
Circuit Median	65.9%	64.6%	64.9%	64.8%

Average Panel Size - 5 Year Trend

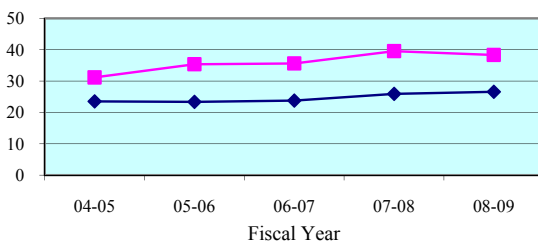

Average Panel Size - Quarterly Data

Quarterly Average Panel Size	Jan-Mar 2009	Apr-Jun 2009	Jul-Sep 2009	Oct-Dec 2009
Third Circuit	35.5	36.9	39.3	33.5
Circuit Median	28.1	26.5	26.9	26.5

Number of Trials - 5 Year Trend

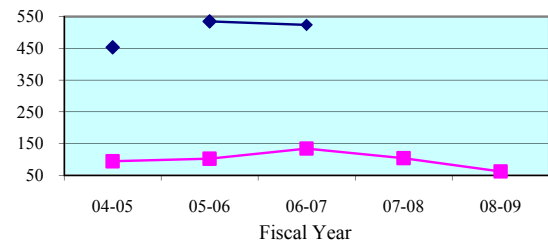

Number of Trials (6 + 12 Person) - Quarterly Data

Quarterly (6 + 12 Person)	Jan-Mar 2009	Apr-Jun 2009	Jul-Sep 2009	Oct-Dec 2009
Third Circuit	17	13	21	15
Circuit Median	141	125	128	111

Legend: Circuit Circuit Median Standard

Note: Jury Management data is provided by the clerk of court for each county or the circuit court administrator. This data is self reported through the jury management reports, and the accuracy, validity, and reliability of this data can not be confirmed by OSCA staff.

Summoning Yield - 5 Year Trend

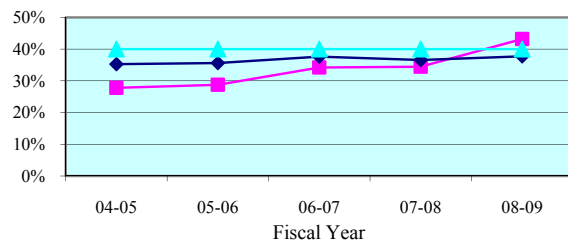

Summoning Yield - Quarterly Data

Quarterly Summoning Yield	Jan-Mar 2009	Apr-Jun 2009	Jul-Sep 2009	Oct-Dec 2009
Columbia	39.4%	53.8%	36.4%	47.9%
State Median	39.0%	37.6%	38.0%	39.2%

Juror Days Per Trial - 5 Year Trend

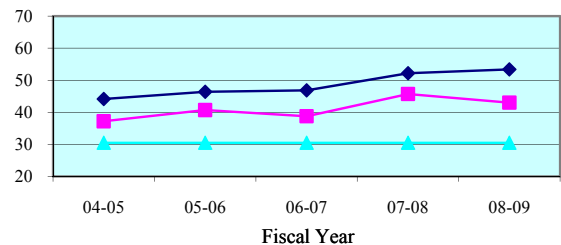

Juror Days Per Trial - Quarterly Data

Quarterly JDPT	Jan-Mar 2009	Apr-Jun 2009	Jul-Sep 2009	Oct-Dec 2009
Columbia	37.1	40.4	37.4	38.4
State Median	50.6	50.5	48.2	49.3

People Brought In Per Trial - 5 Year Trend

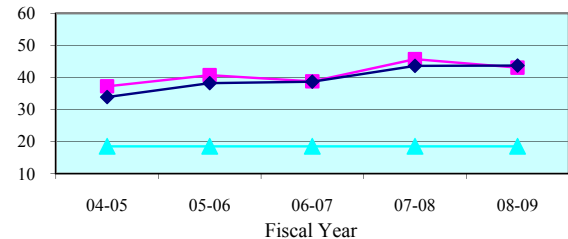

People Brought In Per Trial - Quarterly Data

Quarterly PBI	Jan-Mar 2009	Apr-Jun 2009	Jul-Sep 2009	Oct-Dec 2009
Columbia	37.1	40.4	37.4	38.4
State Median	40.7	40.7	38.0	39.6

Percent to Voir Dire - 5 Year Trend

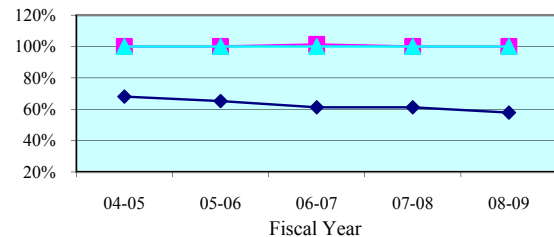

Percent to Voir Dire - Quarterly Data

Quarterly Percent to Voir Dire	Jan-Mar 2009	Apr-Jun 2009	Jul-Sep 2009	Oct-Dec 2009
Columbia	100.0%	100.0%	100.0%	100.0%
State Median	58.3%	60.8%	59.7%	58.9%

Average Panel Size - 5 Year Trend

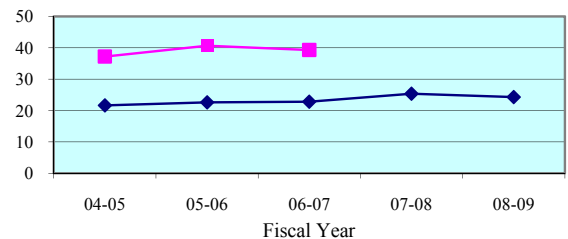

Average Panel Size - Quarterly Data

Quarterly Average Panel Size	Jan-Mar 2009	Apr-Jun 2009	Jul-Sep 2009	Oct-Dec 2009
Columbia	37.1	40.4	37.4	38.4
State Median	22.3	24.6	24.1	25.0

Number of Trials - 5 Year Trend

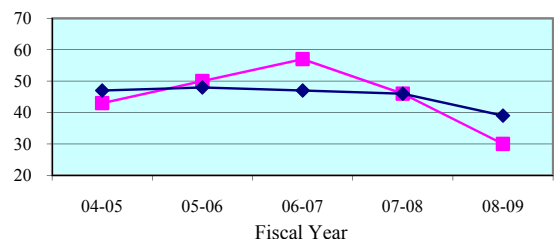

Number of Trials (6 + 12 Person) - Quarterly Data

Quarterly (6 + 12 Person)	Jan-Mar 2009	Apr-Jun 2009	Jul-Sep 2009	Oct-Dec 2009
Columbia	9	8	14	7
State Median	12	9	12	9

Legend: County (cyan triangle) State Median (magenta square) Standard (dark blue diamond)

Note: Jury Management data is provided by the clerk of court for each county or the circuit court administrator. This data is self reported through the jury management reports, and the accuracy, validity, and reliability of this data can not be confirmed

Summoning Yield - 5 Year Trend

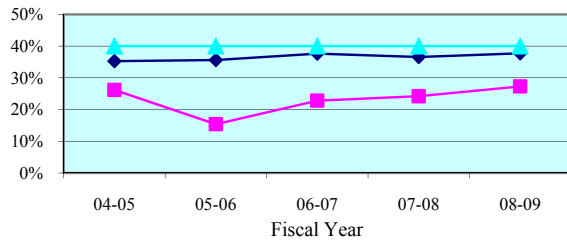

Summoning Yield - Quarterly Data

Quarterly Summoning Yield	Jan-Mar 2009	Apr-Jun 2009	Jul-Sep 2009	Oct-Dec 2009
Dixie	0.0%	28.7%	19.8%	29.3%
State Median	39.0%	37.6%	38.0%	39.2%

Juror Days Per Trial - 5 Year Trend

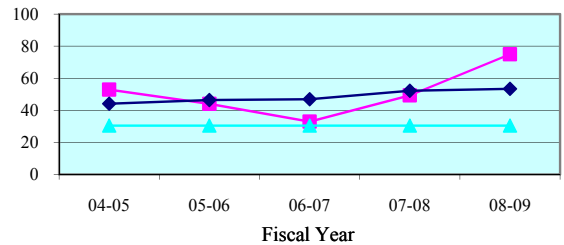

Juror Days Per Trial - Quarterly Data

Quarterly JDPT	Jan-Mar 2009	Apr-Jun 2009	Jul-Sep 2009	Oct-Dec 2009
Dixie	0.0	86.0	60.5	66.0
State Median	50.6	50.5	48.2	49.3

People Brought In Per Trial - 5 Year Trend

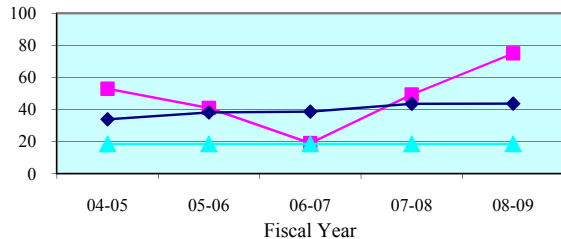

People Brought In Per Trial - Quarterly Data

Quarterly PBI	Jan-Mar 2009	Apr-Jun 2009	Jul-Sep 2009	Oct-Dec 2009
Dixie	0.0	86.0	44.5	66.0
State Median	40.7	40.7	38.0	39.6

Percent to Voir Dire - 5 Year Trend

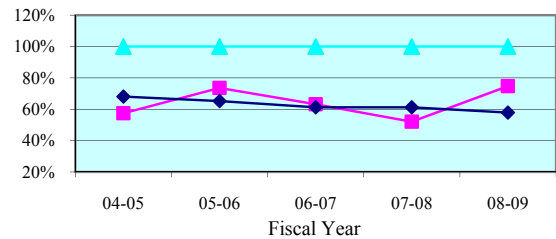

Percent to Voir Dire - Quarterly Data

Quarterly Percent to Voir Dire	Jan-Mar 2009	Apr-Jun 2009	Jul-Sep 2009	Oct-Dec 2009
Dixie	0.0%	74.4%	58.4%	77.3%
State Median	58.3%	60.8%	59.7%	58.9%

Average Panel Size - 5 Year Trend

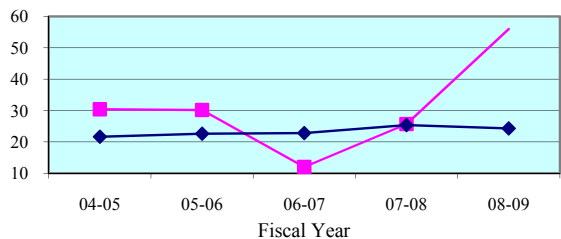

Average Panel Size - Quarterly Data

Quarterly Average Panel Size	Jan-Mar 2009	Apr-Jun 2009	Jul-Sep 2009	Oct-Dec 2009
Dixie	0.0	64.0	26.0	51.0
State Median	22.3	24.6	24.1	25.0

Number of Trials - 5 Year Trend

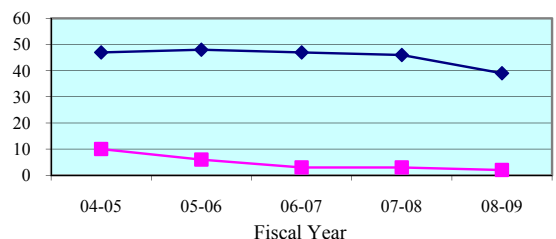

Number of Trials (6 + 12 Person) - Quarterly Data

Quarterly (6 + 12 Person)	Jan-Mar 2009	Apr-Jun 2009	Jul-Sep 2009	Oct-Dec 2009
Dixie	0	1	2	1
State Median	12	9	12	9

Legend: County (blue diamond) State Median (pink square) Standard (cyan triangle)

Note: Jury Management data is provided by the clerk of court for each county or the circuit court administrator. This data is self reported through the jury management reports, and the accuracy, validity, and reliability of this data can not be confirmed

Summoning Yield - 5 Year Trend

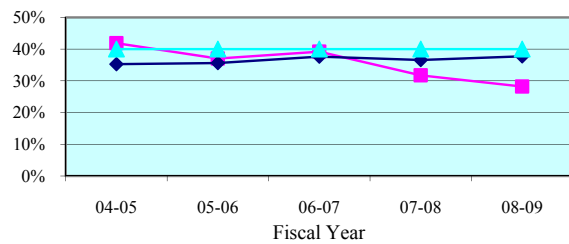

Summoning Yield - Quarterly Data

Quarterly Summoning Yield	Jan-Mar 2009	Apr-Jun 2009	Jul-Sep 2009	Oct-Dec 2009
Hamilton	34.0%	25.3%	0.0%	0.0%
State Median	39.0%	37.6%	38.0%	39.2%

Juror Days Per Trial - 5 Year Trend

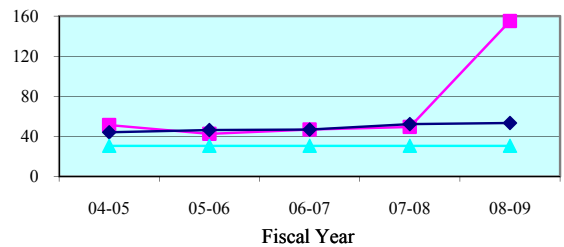

Juror Days Per Trial - Quarterly Data

Quarterly JDPT	Jan-Mar 2009	Apr-Jun 2009	Jul-Sep 2009	Oct-Dec 2009
Hamilton	0.0	0.0	0.0	0.0
State Median	50.6	50.5	48.2	49.3

People Brought In Per Trial - 5 Year Trend

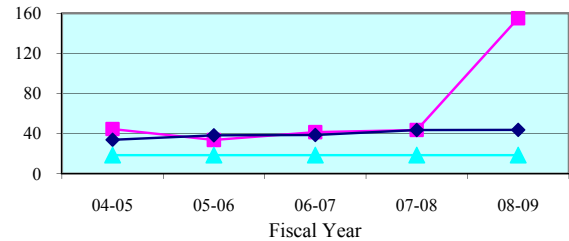

People Brought In Per Trial - Quarterly Data

Quarterly PBI	Jan-Mar 2009	Apr-Jun 2009	Jul-Sep 2009	Oct-Dec 2009
Hamilton	0.0	0.0	0.0	0.0
State Median	40.7	40.7	38.0	39.6

Percent to Voir Dire - 5 Year Trend

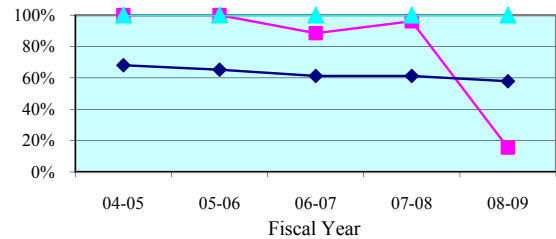

Percent to Voir Dire - Quarterly Data

Quarterly Percent to Voir Dire	Jan-Mar 2009	Apr-Jun 2009	Jul-Sep 2009	Oct-Dec 2009
Hamilton	0.0%	0.0%	0.0%	0.0%
State Median	58.3%	60.8%	59.7%	58.9%

Average Panel Size - 5 Year Trend

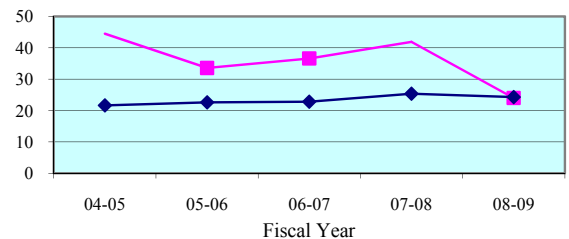

Average Panel Size - Quarterly Data

Quarterly Average Panel Size	Jan-Mar 2009	Apr-Jun 2009	Jul-Sep 2009	Oct-Dec 2009
Hamilton	0.0	0.0	0.0	0.0
State Median	22.3	24.6	24.1	25.0

Number of Trials - 5 Year Trend

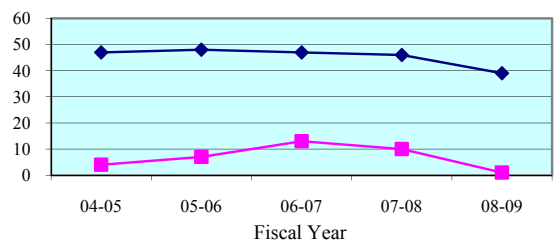

Number of Trials (6 + 12 Person) - Quarterly Data

Quarterly (6 + 12 Person)	Jan-Mar 2009	Apr-Jun 2009	Jul-Sep 2009	Oct-Dec 2009
Hamilton	0	0	0	0
State Median	12	9	12	9

Legend: County (blue diamond) State Median (magenta square) Standard (cyan triangle)

Note: Jury Management data is provided by the clerk of court for each county or the circuit court administrator. This data is self reported through the jury management reports, and the accuracy, validity, and reliability of this data can not be confirmed

Summoning Yield - 5 Year Trend

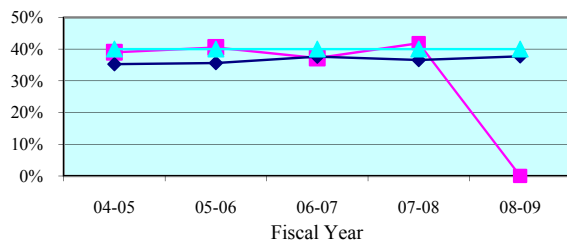

Summoning Yield - Quarterly Data

Quarterly Summoning Yield	Jan-Mar 2009	Apr-Jun 2009	Jul-Sep 2009	Oct-Dec 2009
Lafayette	0.0%	0.0%	49.5%	33.3%
State Median	39.0%	37.6%	38.0%	39.2%

Juror Days Per Trial - 5 Year Trend

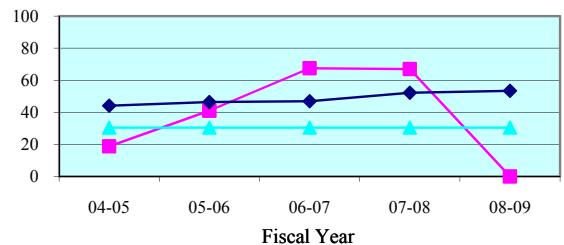

Juror Days Per Trial - Quarterly Data

Quarterly JDPT	Jan-Mar 2009	Apr-Jun 2009	Jul-Sep 2009	Oct-Dec 2009
Lafayette	0.0	0.0	135.0	26.0
State Median	50.6	50.5	48.2	49.3

People Brought In Per Trial - 5 Year Trend

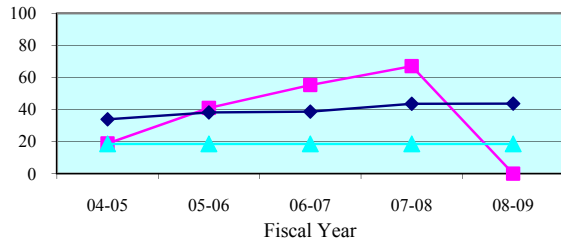

People Brought In Per Trial - Quarterly Data

Quarterly PBI	Jan-Mar 2009	Apr-Jun 2009	Jul-Sep 2009	Oct-Dec 2009
Lafayette	0.0	0.0	99.0	20.0
State Median	40.7	40.7	38.0	39.6

Percent to Voir Dire - 5 Year Trend

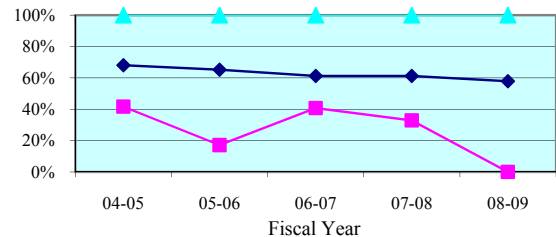

Percent to Voir Dire - Quarterly Data

Quarterly Percent to Voir Dire	Jan-Mar 2009	Apr-Jun 2009	Jul-Sep 2009	Oct-Dec 2009
Lafayette	0.0%	0.0%	100.0%	100.0%
State Median	58.3%	60.8%	59.7%	58.9%

Average Panel Size - 5 Year Trend

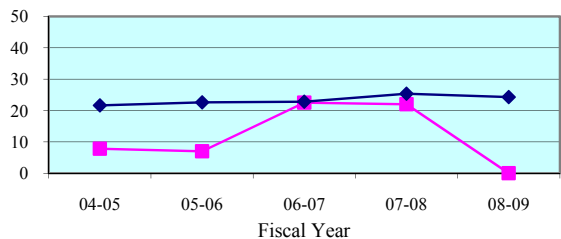

Average Panel Size - Quarterly Data

Quarterly Average Panel Size	Jan-Mar 2009	Apr-Jun 2009	Jul-Sep 2009	Oct-Dec 2009
Lafayette	0.0	0.0	99.0	20.0
State Median	22.3	24.6	24.1	25.0

Number of Trials - 5 Year Trend

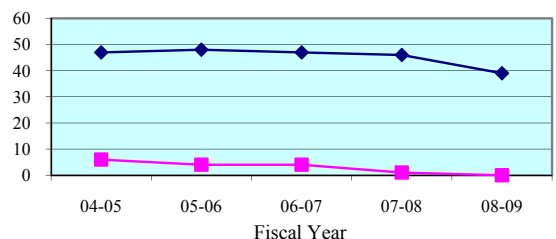

Number of Trials (6 + 12 Person) - Quarterly Data

Quarterly (6 + 12 Person)	Jan-Mar 2009	Apr-Jun 2009	Jul-Sep 2009	Oct-Dec 2009
Lafayette	0	0	1	1
State Median	12	9	12	9

Legend: County (blue diamond) State Median (pink square) Standard (cyan triangle)

Note: Jury Management data is provided by the clerk of court for each county or the circuit court administrator. This data is self reported through the jury management reports, and the accuracy, validity, and reliability of this data can not be confirmed

Summoning Yield - 5 Year Trend

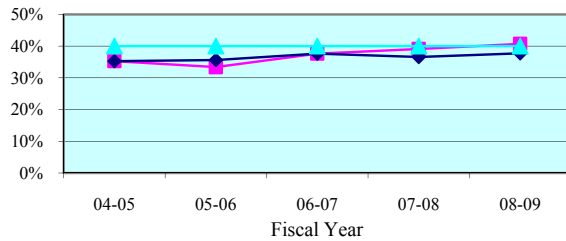

Summoning Yield - Quarterly Data

Quarterly Summoning Yield	Jan-Mar 2009	Apr-Jun 2009	Jul-Sep 2009	Oct-Dec 2009
Madison	35.4%	36.7%	38.0%	0.0%
State Median	39.0%	37.6%	38.0%	39.2%

Juror Days Per Trial - 5 Year Trend

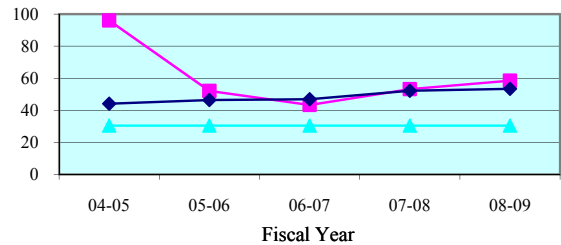

Juror Days Per Trial - Quarterly Data

Quarterly JDPT	Jan-Mar 2009	Apr-Jun 2009	Jul-Sep 2009	Oct-Dec 2009
Madison	30.7	132.0	205.0	0.0
State Median	50.6	50.5	48.2	49.3

People Brought In Per Trial - 5 Year Trend

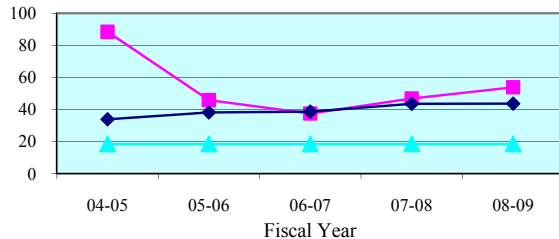

People Brought In Per Trial - Quarterly Data

Quarterly PBI	Jan-Mar 2009	Apr-Jun 2009	Jul-Sep 2009	Oct-Dec 2009
Madison	30.7	132.0	205.0	0.0
State Median	40.7	40.7	38.0	39.6

Percent to Voir Dire - 5 Year Trend

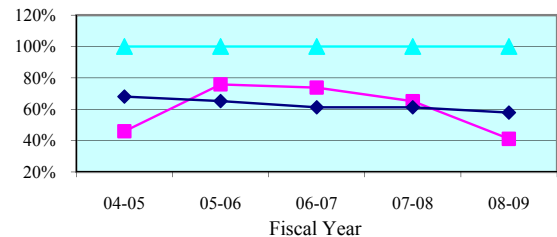

Percent to Voir Dire - Quarterly Data

Quarterly Percent to Voir Dire	Jan-Mar 2009	Apr-Jun 2009	Jul-Sep 2009	Oct-Dec 2009
Madison	45.7%	5.3%	2.9%	0.0%
State Median	58.3%	60.8%	59.7%	58.9%

Average Panel Size - 5 Year Trend

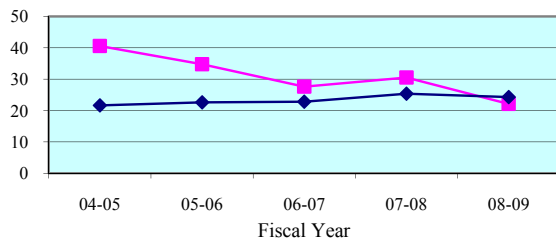

Average Panel Size - Quarterly Data

Quarterly Average Panel Size	Jan-Mar 2009	Apr-Jun 2009	Jul-Sep 2009	Oct-Dec 2009
Madison	14.0	7.0	6.0	0.0
State Median	22.3	24.6	24.1	25.0

Number of Trials - 5 Year Trend

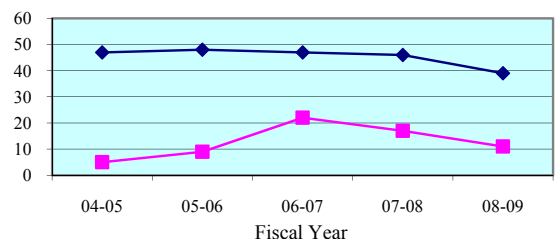

Number of Trials (6 + 12 Person) - Quarterly Data

Quarterly (6 + 12 Person)	Jan-Mar 2009	Apr-Jun 2009	Jul-Sep 2009	Oct-Dec 2009
Madison	3	1	1	0
State Median	12	9	12	9

Legend: County (blue line with diamonds) State Median (red line with squares) Standard (green line with triangles)

Note: Jury Management data is provided by the clerk of court for each county or the circuit court administrator. This data is self reported through the jury management reports, and the accuracy, validity, and reliability of this data can not be confirmed

Summoning Yield - 5 Year Trend

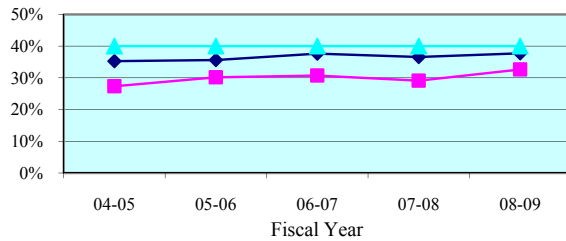

Summoning Yield - Quarterly Data

Quarterly Summoning Yield	Jan-Mar 2009	Apr-Jun 2009	Jul-Sep 2009	Oct-Dec 2009
Suwannee	39.9%	24.0%	46.8%	25.5%
State Median	39.0%	37.6%	38.0%	39.2%

Juror Days Per Trial - 5 Year Trend

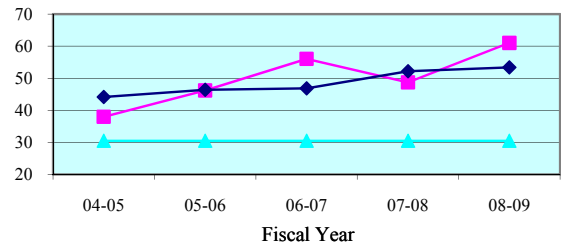

Juror Days Per Trial - Quarterly Data

Quarterly JDPT	Jan-Mar 2009	Apr-Jun 2009	Jul-Sep 2009	Oct-Dec 2009
Suwannee	86.3	31.0	71.3	56.3
State Median	50.6	50.5	48.2	49.3

People Brought In Per Trial - 5 Year Trend

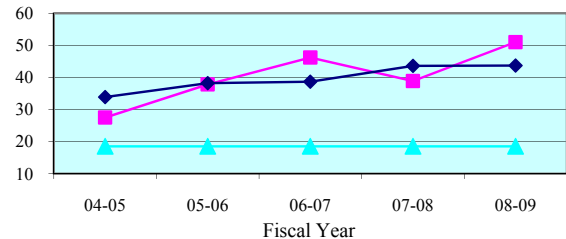

People Brought In Per Trial - Quarterly Data

Quarterly PBI	Jan-Mar 2009	Apr-Jun 2009	Jul-Sep 2009	Oct-Dec 2009
Suwannee	65.0	24.0	48.0	44.7
State Median	40.7	40.7	38.0	39.6

Percent to Voir Dire - 5 Year Trend

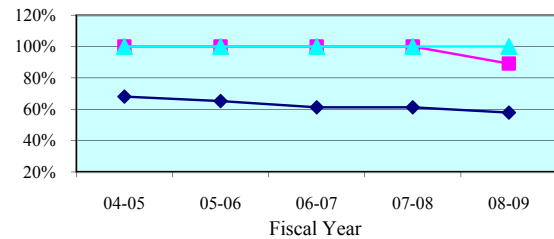

Percent to Voir Dire - Quarterly Data

Quarterly Percent to Voir Dire	Jan-Mar 2009	Apr-Jun 2009	Jul-Sep 2009	Oct-Dec 2009
Suwannee	100.0%	100.0%	100.0%	100.0%
State Median	58.3%	60.8%	59.7%	58.9%

Average Panel Size - 5 Year Trend

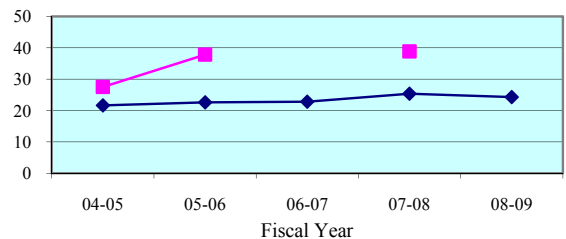

Average Panel Size - Quarterly Data

Quarterly Average Panel Size	Jan-Mar 2009	Apr-Jun 2009	Jul-Sep 2009	Oct-Dec 2009
Suwannee	65.0	24.0	48.0	44.7
State Median	22.3	24.6	24.1	25.0

Number of Trials - 5 Year Trend

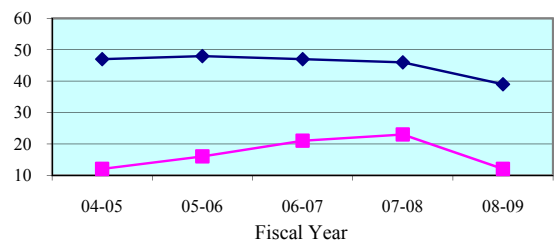

Number of Trials (6 + 12 Person) - Quarterly Data

Quarterly (6 + 12 Person)	Jan-Mar 2009	Apr-Jun 2009	Jul-Sep 2009	Oct-Dec 2009
Suwannee	3	2	3	3
State Median	12	9	12	9

Legend: County (blue diamond) State Median (pink square) Standard (cyan triangle)

Note: Jury Management data is provided by the clerk of court for each county or the circuit court administrator. This data is self reported through the jury management reports, and the accuracy, validity, and reliability of this data can not be confirmed

Summoning Yield - 5 Year Trend

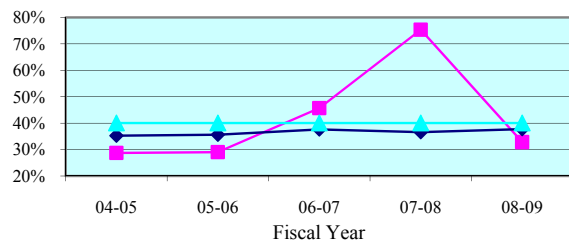

Summoning Yield - Quarterly Data

Quarterly Summoning Yield	Jan-Mar 2009	Apr-Jun 2009	Jul-Sep 2009	Oct-Dec 2009
Taylor	25.6%	38.0%	0.0%	40.8%
State Median	39.0%	37.6%	38.0%	39.2%

Juror Days Per Trial - 5 Year Trend

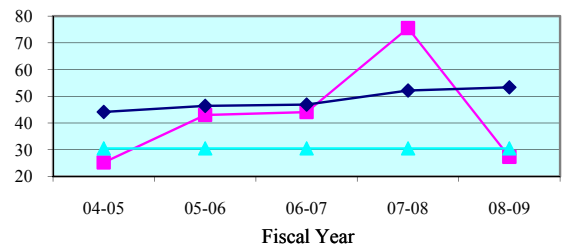

Juror Days Per Trial - Quarterly Data

Quarterly JDPT	Jan-Mar 2009	Apr-Jun 2009	Jul-Sep 2009	Oct-Dec 2009
Taylor	16.0	38.0	0.0	34.7
State Median	50.6	50.5	48.2	49.3

People Brought In Per Trial - 5 Year Trend

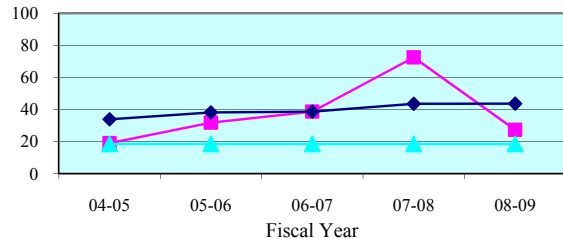

People Brought In Per Trial - Quarterly Data

Quarterly PBI	Jan-Mar 2009	Apr-Jun 2009	Jul-Sep 2009	Oct-Dec 2009
Taylor	16.0	38.0	0.0	34.7
State Median	40.7	40.7	38.0	39.6

Percent to Voir Dire - 5 Year Trend

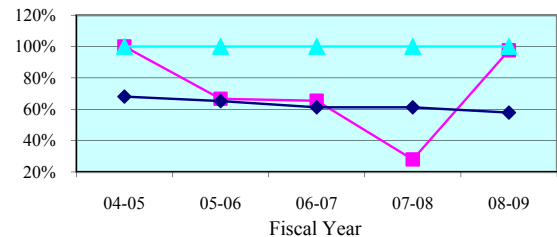

Percent to Voir Dire - Quarterly Data

Quarterly Percent to Voir Dire	Jan-Mar 2009	Apr-Jun 2009	Jul-Sep 2009	Oct-Dec 2009
Taylor	100.0%	100.0%	0.0%	27.9%
State Median	58.3%	60.8%	59.7%	58.9%

Average Panel Size - 5 Year Trend

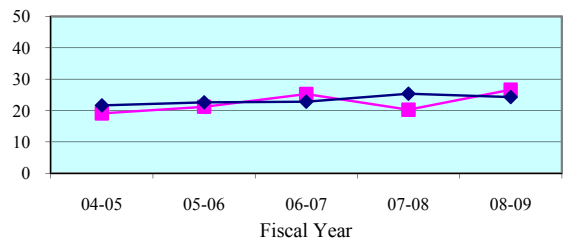

Average Panel Size - Quarterly Data

Quarterly Average Panel Size	Jan-Mar 2009	Apr-Jun 2009	Jul-Sep 2009	Oct-Dec 2009
Taylor	16.0	38.0	0.0	9.7
State Median	22.3	24.6	24.1	25.0

Number of Trials - 5 Year Trend

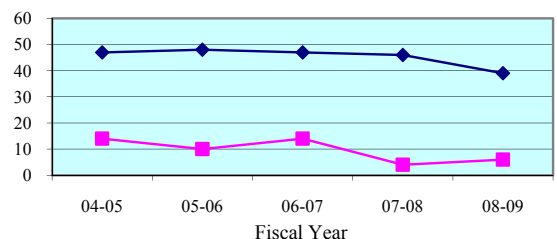

Number of Trials (6 + 12 Person) - Quarterly Data

Quarterly (6 + 12 Person)	Jan-Mar 2009	Apr-Jun 2009	Jul-Sep 2009	Oct-Dec 2009
Taylor	2	1	0	3
State Median	12	9	12	9

Legend: County (cyan triangle) State Median (magenta square) Standard (dark blue diamond) Taylor (cyan triangle)

Note: Jury Management data is provided by the clerk of court for each county or the circuit court administrator. This data is self reported through the jury management reports, and the accuracy, validity, and reliability of this data can not be confirmed

Summoning Yield - 5 Year Trend

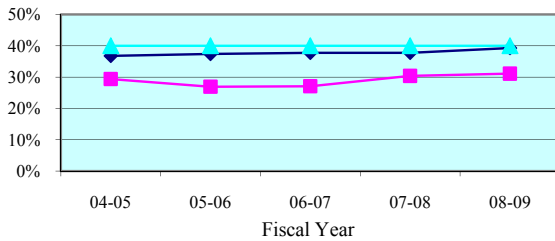

Summoning Yield - Quarterly Data

Quarterly Summoning Yield	Jan-Mar 2009	Apr-Jun 2009	Jul-Sep 2009	Oct-Dec 2009
Fourth Circuit	29.6%	32.7%	31.2%	33.0%
Circuit Median	40.6%	39.5%	39.1%	40.2%

Juror Days Per Trial - 5 Year Trend

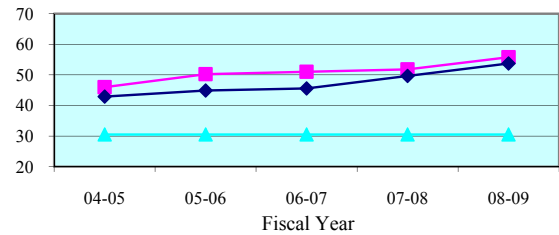

Juror Days Per Trial - Quarterly Data

Quarterly JDPT	Jan-Mar 2009	Apr-Jun 2009	Jul-Sep 2009	Oct-Dec 2009
Fourth Circuit	52.8	50.7	47.0	46.4
Circuit Median	50.9	52.8	54.7	51.2

People Brought In Per Trial - 5 Year Trend

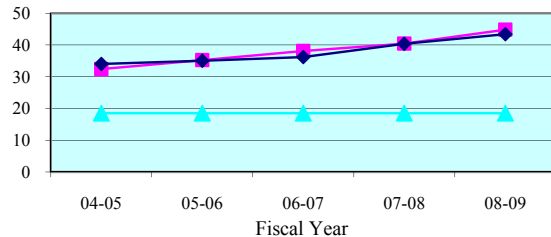

People Brought In Per Trial - Quarterly Data

Quarterly PBI	Jan-Mar 2009	Apr-Jun 2009	Jul-Sep 2009	Oct-Dec 2009
Fourth Circuit	42.0	40.9	35.9	34.4
Circuit Median	40.6	42.6	43.7	40.3

Percent to Voir Dire - 5 Year Trend

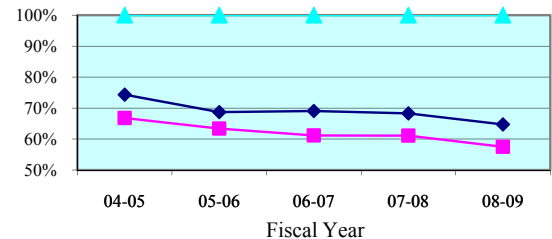

Percent to Voir Dire - Quarterly Data

Quarterly Percent to Voir Dire	Jan-Mar 2009	Apr-Jun 2009	Jul-Sep 2009	Oct-Dec 2009
Fourth Circuit	67.7%	65.7%	65.2%	72.6%
Circuit Median	65.9%	64.6%	64.9%	64.8%

Average Panel Size - 5 Year Trend

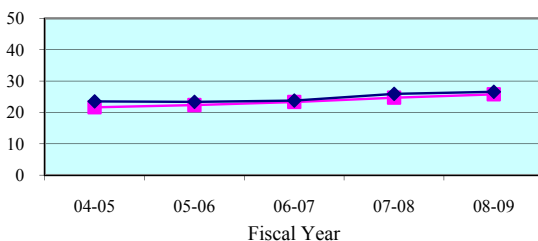

Average Panel Size - Quarterly Data

Quarterly Average Panel Size	Jan-Mar 2009	Apr-Jun 2009	Jul-Sep 2009	Oct-Dec 2009
Fourth Circuit	28.4	26.8	23.4	24.9
Circuit Median	28.1	26.5	26.9	26.5

Number of Trials - 5 Year Trend

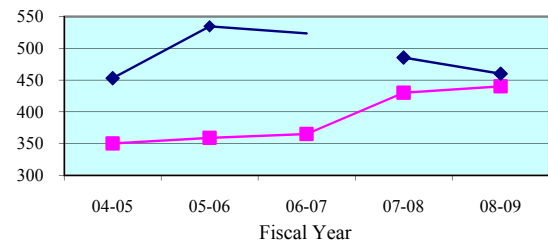

Number of Trials (6 + 12 Person) - Quarterly Data

Quarterly (6 + 12 Person)	Jan-Mar 2009	Apr-Jun 2009	Jul-Sep 2009	Oct-Dec 2009
Fourth Circuit	124	141	149	138
Circuit Median	141	125	128	111

Legend: Circuit (blue line with diamonds) Circuit Median (pink line with squares) Standard (cyan line with triangles)

Note: Jury Management data is provided by the clerk of court for each county or the circuit court administrator. This data is self reported through the jury management reports, and the accuracy, validity, and reliability of this data can not be confirmed by OSCA staff.

Summoning Yield - 5 Year Trend

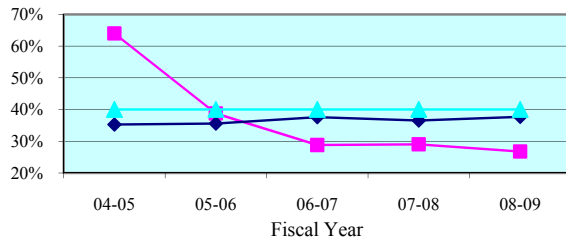

Summoning Yield - Quarterly Data

Quarterly Summoning Yield	Jan-Mar 2009	Apr-Jun 2009	Jul-Sep 2009	Oct-Dec 2009
Clay	26.7%	43.2%	45.5%	38.6%
State Median	39.0%	37.6%	38.0%	39.2%

Juror Days Per Trial - 5 Year Trend

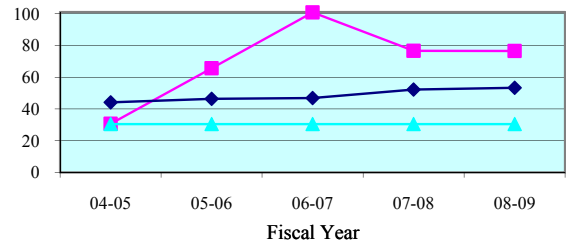

Juror Days Per Trial - Quarterly Data

Quarterly JDPT	Jan-Mar 2009	Apr-Jun 2009	Jul-Sep 2009	Oct-Dec 2009
Clay	60.7	73.3	60.1	93.3
State Median	50.6	50.5	48.2	49.3

People Brought In Per Trial - 5 Year Trend

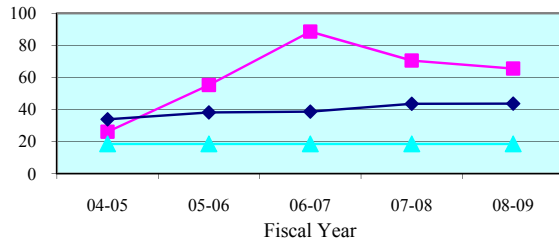

People Brought In Per Trial - Quarterly Data

Quarterly PBI	Jan-Mar 2009	Apr-Jun 2009	Jul-Sep 2009	Oct-Dec 2009
Clay	49.0	62.9	52.3	79.3
State Median	40.7	40.7	38.0	39.6

Percent to Voir Dire - 5 Year Trend

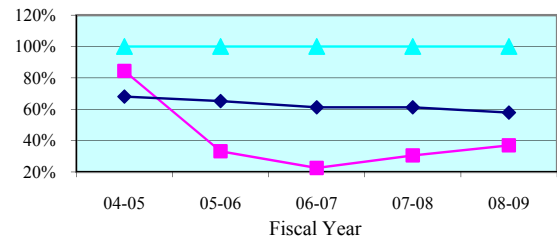

Percent to Voir Dire - Quarterly Data

Quarterly Percent to Voir Dire	Jan-Mar 2009	Apr-Jun 2009	Jul-Sep 2009	Oct-Dec 2009
Clay	45.6%	34.6%	34.9%	32.8%
State Median	58.3%	60.8%	59.7%	58.9%

Average Panel Size - 5 Year Trend

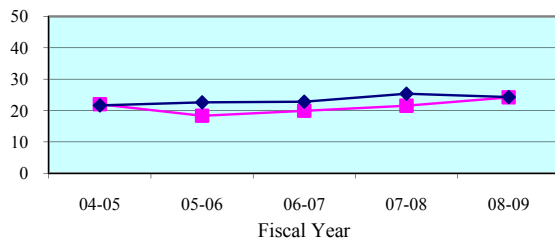

Average Panel Size - Quarterly Data

Quarterly Average Panel Size	Jan-Mar 2009	Apr-Jun 2009	Jul-Sep 2009	Oct-Dec 2009
Clay	22.3	21.8	18.3	26.0
State Median	22.3	24.6	24.1	25.0

Number of Trials - 5 Year Trend

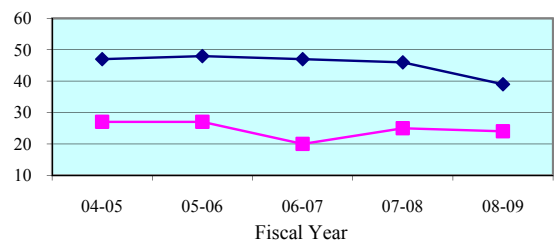

Number of Trials (6 + 12 Person) - Quarterly Data

Quarterly (6 + 12 Person)	Jan-Mar 2009	Apr-Jun 2009	Jul-Sep 2009	Oct-Dec 2009
Clay	6	8	8	7
State Median	12	9	12	9

Legend: County (blue diamond) State Median (magenta square) Standard (cyan triangle)

Note: Jury Management data is provided by the clerk of court for each county or the circuit court administrator. This data is self reported through the jury management reports, and the accuracy, validity, and reliability of this data can not be confirmed

Summoning Yield - 5 Year Trend

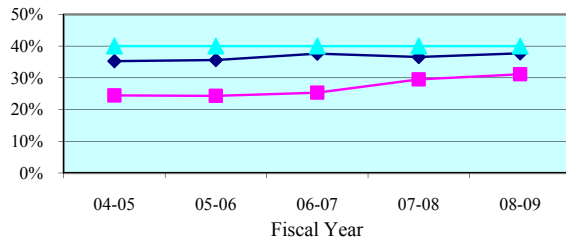

Summoning Yield - Quarterly Data

Quarterly Summoning Yield	Jan-Mar 2009	Apr-Jun 2009	Jul-Sep 2009	Oct-Dec 2009
Duval	29.3%	31.3%	29.2%	31.7%
State Median	39.0%	37.6%	38.0%	39.2%

Juror Days Per Trial - 5 Year Trend

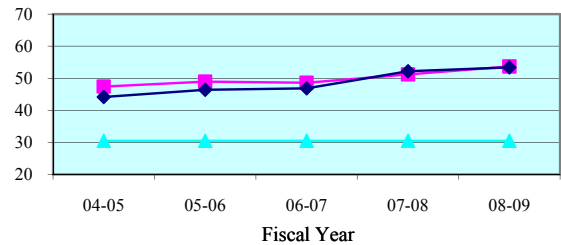

Juror Days Per Trial - Quarterly Data

Quarterly JDPT	Jan-Mar 2009	Apr-Jun 2009	Jul-Sep 2009	Oct-Dec 2009
Duval	51.1	49.4	45.9	42.3
State Median	50.6	50.5	48.2	49.3

People Brought In Per Trial - 5 Year Trend

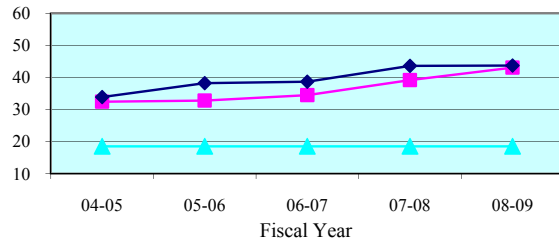

People Brought In Per Trial - Quarterly Data

Quarterly PBI	Jan-Mar 2009	Apr-Jun 2009	Jul-Sep 2009	Oct-Dec 2009
Duval	40.7	39.7	34.8	30.5
State Median	40.7	40.7	38.0	39.6

Percent to Voir Dire - 5 Year Trend

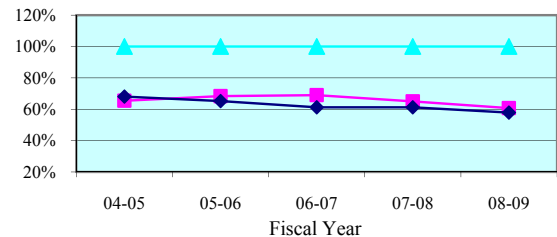

Percent to Voir Dire - Quarterly Data

Quarterly Percent to Voir Dire	Jan-Mar 2009	Apr-Jun 2009	Jul-Sep 2009	Oct-Dec 2009
Duval	70.6%	70.2%	68.0%	82.0%
State Median	58.3%	60.8%	59.7%	58.9%

Average Panel Size - 5 Year Trend

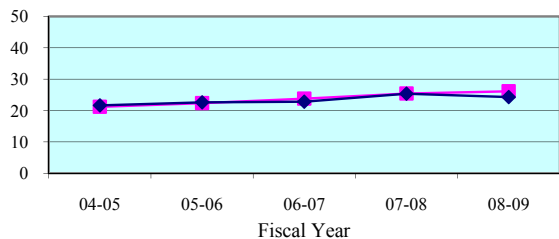

Average Panel Size - Quarterly Data

Quarterly Average Panel Size	Jan-Mar 2009	Apr-Jun 2009	Jul-Sep 2009	Oct-Dec 2009
Duval	28.8	27.9	23.7	25.0
State Median	22.3	24.6	24.1	25.0

Number of Trials - 5 Year Trend

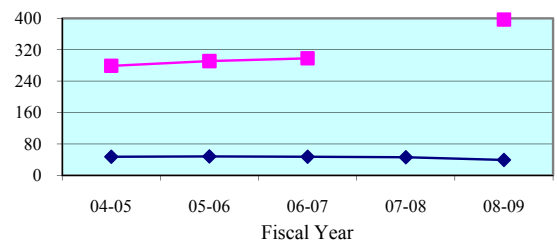

Number of Trials (6 + 12 Person) - Quarterly Data

Quarterly (6 + 12 Person)	Jan-Mar 2009	Apr-Jun 2009	Jul-Sep 2009	Oct-Dec 2009
Duval	114	125	133	127
State Median	12	9	12	9

Legend: County (cyan triangle) State Median (magenta square) Standard (dark blue diamond)

Note: Jury Management data is provided by the clerk of court for each county or the circuit court administrator. This data is self reported through the jury management reports, and the accuracy, validity, and reliability of this data can not be confirmed

Summoning Yield - 5 Year Trend

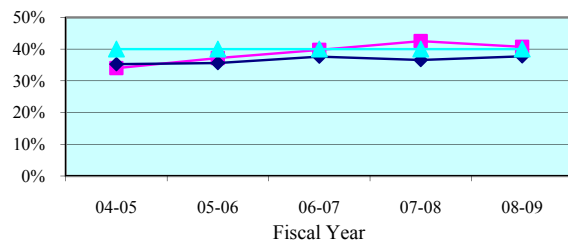

Summoning Yield - Quarterly Data

Quarterly Summoning Yield	Jan-Mar 2009	Apr-Jun 2009	Jul-Sep 2009	Oct-Dec 2009
Nassau	40.6%	42.0%	42.7%	42.1%
State Median	39.0%	37.6%	38.0%	39.2%

Juror Days Per Trial - 5 Year Trend

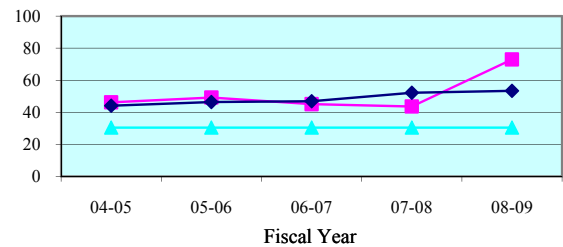

Juror Days Per Trial - Quarterly Data

Quarterly JDPT	Jan-Mar 2009	Apr-Jun 2009	Jul-Sep 2009	Oct-Dec 2009
Nassau	90.8	49.4	53.0	97.3
State Median	50.6	50.5	48.2	49.3

People Brought In Per Trial - 5 Year Trend

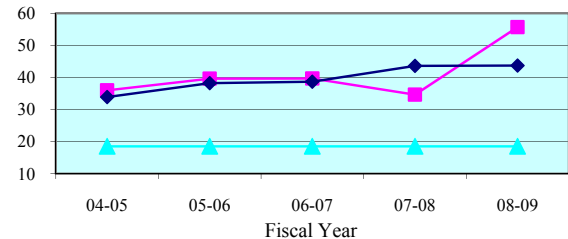

People Brought In Per Trial - Quarterly Data

Quarterly PBI	Jan-Mar 2009	Apr-Jun 2009	Jul-Sep 2009	Oct-Dec 2009
Nassau	66.0	36.8	37.4	79.0
State Median	40.7	40.7	38.0	39.6

Percent to Voir Dire - 5 Year Trend

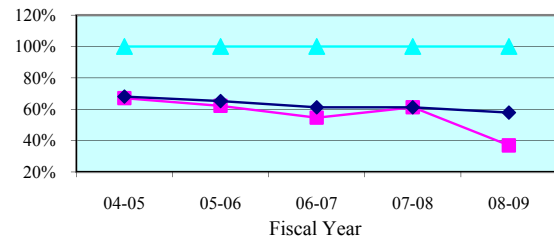

Percent to Voir Dire - Quarterly Data

Quarterly Percent to Voir Dire	Jan-Mar 2009	Apr-Jun 2009	Jul-Sep 2009	Oct-Dec 2009
Nassau	40.9%	42.5%	63.5%	26.6%
State Median	58.3%	60.8%	59.7%	58.9%

Average Panel Size - 5 Year Trend

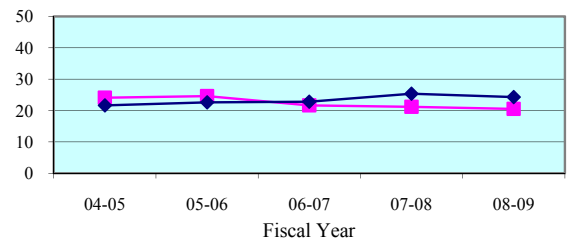

Average Panel Size - Quarterly Data

Quarterly Average Panel Size	Jan-Mar 2009	Apr-Jun 2009	Jul-Sep 2009	Oct-Dec 2009
Nassau	27.0	15.6	23.8	21.0
State Median	22.3	24.6	24.1	25.0

Number of Trials - 5 Year Trend

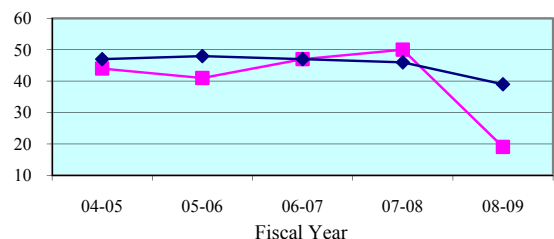

Number of Trials (6 + 12 Person) - Quarterly Data

Quarterly (6 + 12 Person)	Jan-Mar 2009	Apr-Jun 2009	Jul-Sep 2009	Oct-Dec 2009
Nassau	4	8	8	4
State Median	12	9	12	9

Legend: County (pink square) State Median (blue diamond) Standard (cyan triangle)

Note: Jury Management data is provided by the clerk of court for each county or the circuit court administrator. This data is self reported through the jury management reports, and the accuracy, validity, and reliability of this data can not be confirmed

Summoning Yield - 5 Year Trend

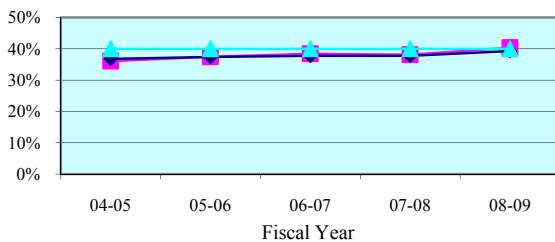

Summoning Yield - Quarterly Data

Quarterly Summoning Yield	Jan-Mar 2009	Apr-Jun 2009	Jul-Sep 2009	Oct-Dec 2009
Fifth Circuit	42.4%	38.0%	39.5%	39.8%
Circuit Median	40.6%	39.5%	39.1%	40.2%

Juror Days Per Trial - 5 Year Trend

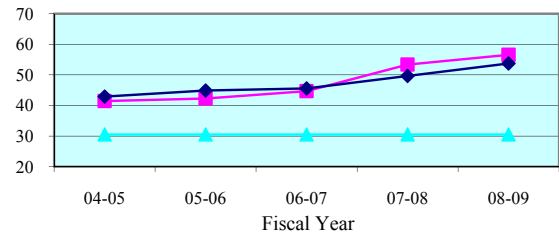

Juror Days Per Trial - Quarterly Data

Quarterly JDPT	Jan-Mar 2009	Apr-Jun 2009	Jul-Sep 2009	Oct-Dec 2009
Fifth Circuit	50.9	58.8	50.4	47.6
Circuit Median	50.9	52.8	54.7	51.2

People Brought In Per Trial - 5 Year Trend

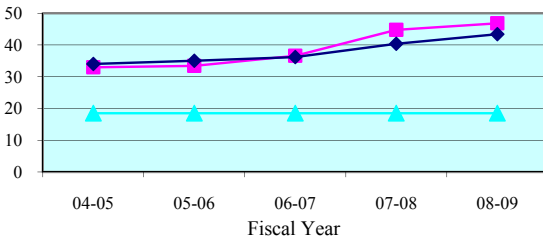

People Brought In Per Trial - Quarterly Data

Quarterly PBI	Jan-Mar 2009	Apr-Jun 2009	Jul-Sep 2009	Oct-Dec 2009
Fifth Circuit	42.3	47.1	40.3	38.2
Circuit Median	40.6	42.6	43.7	40.3

Percent to Voir Dire - 5 Year Trend

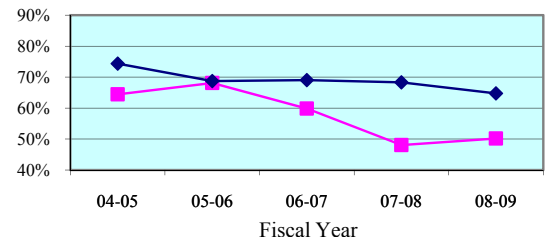

Percent to Voir Dire - Quarterly Data

Quarterly Percent to Voir Dire	Jan-Mar 2009	Apr-Jun 2009	Jul-Sep 2009	Oct-Dec 2009
Fifth Circuit	53.1%	55.3%	60.8%	59.1%
Circuit Median	65.9%	64.6%	64.9%	64.8%

Average Panel Size - 5 Year Trend

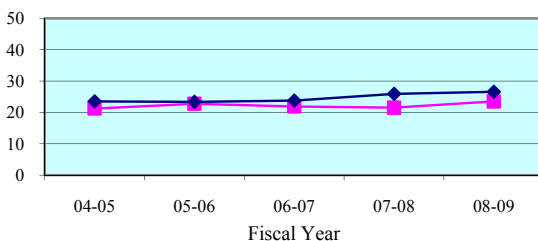

Average Panel Size - Quarterly Data

Quarterly Average Panel Size	Jan-Mar 2009	Apr-Jun 2009	Jul-Sep 2009	Oct-Dec 2009
Fifth Circuit	22.5	26.1	24.5	22.6
Circuit Median	28.1	26.5	26.9	26.5

Number of Trials - 5 Year Trend

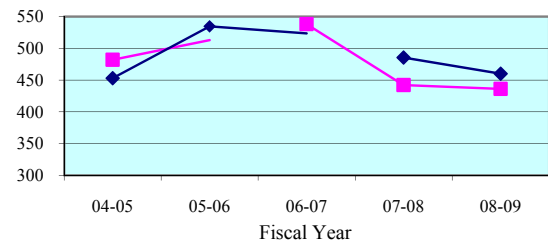

Number of Trials (6 + 12 Person) - Quarterly Data

Quarterly (6 + 12 Person)	Jan-Mar 2009	Apr-Jun 2009	Jul-Sep 2009	Oct-Dec 2009
Fifth Circuit	132	116	121	118
Circuit Median	141	125	128	111

Legend: Circuit Circuit Median Standard

Note: Jury Management data is provided by the clerk of court for each county or the circuit court administrator. This data is self reported through the jury management reports, and the accuracy, validity, and reliability of this data can not be confirmed by OSCA staff.

Summoning Yield - 5 Year Trend

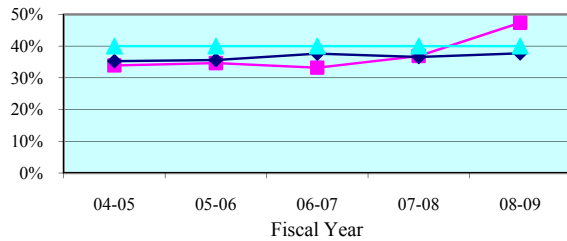

Summoning Yield - Quarterly Data

Quarterly Summoning Yield	Jan-Mar 2009	Apr-Jun 2009	Jul-Sep 2009	Oct-Dec 2009
Citrus	46.1%	47.5%	48.9%	43.8%
State Median	39.0%	37.6%	38.0%	39.2%

Juror Days Per Trial - 5 Year Trend

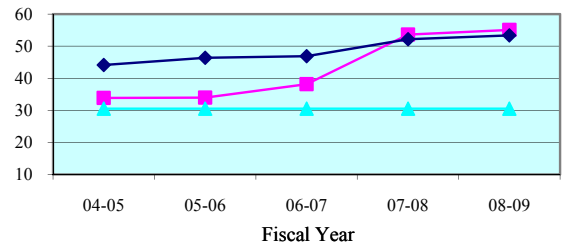

Juror Days Per Trial - Quarterly Data

Quarterly JDPT	Jan-Mar 2009	Apr-Jun 2009	Jul-Sep 2009	Oct-Dec 2009
Citrus	49.7	58.4	129.5	61.8
State Median	50.6	50.5	48.2	49.3

People Brought In Per Trial - 5 Year Trend

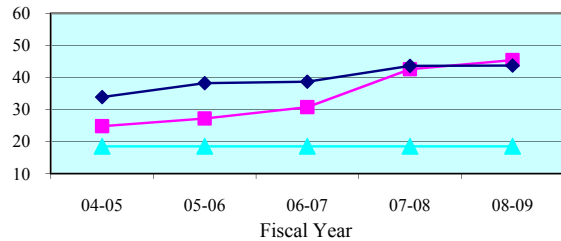

People Brought In Per Trial - Quarterly Data

Quarterly PBI	Jan-Mar 2009	Apr-Jun 2009	Jul-Sep 2009	Oct-Dec 2009
Citrus	40.4	48.3	113.5	43.1
State Median	40.7	40.7	38.0	39.6

Percent to Voir Dire - 5 Year Trend

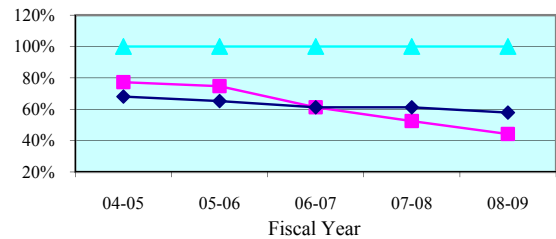

Percent to Voir Dire - Quarterly Data

Quarterly Percent to Voir Dire	Jan-Mar 2009	Apr-Jun 2009	Jul-Sep 2009	Oct-Dec 2009
Citrus	44.2%	51.0%	22.7%	48.2%
State Median	58.3%	60.8%	59.7%	58.9%

Average Panel Size - 5 Year Trend

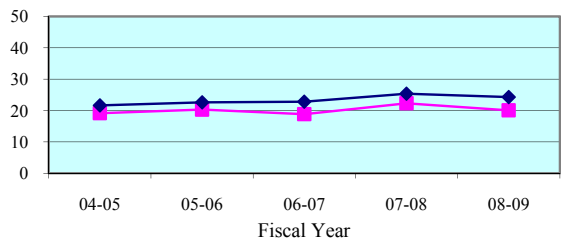

Average Panel Size - Quarterly Data

Quarterly Average Panel Size	Jan-Mar 2009	Apr-Jun 2009	Jul-Sep 2009	Oct-Dec 2009
Citrus	17.8	24.7	25.8	20.8
State Median	22.3	24.6	24.1	25.0

Number of Trials - 5 Year Trend

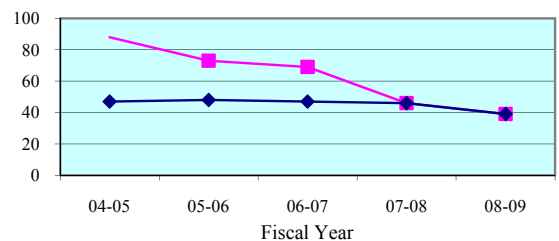

Number of Trials (6 + 12 Person) - Quarterly Data

Quarterly (6 + 12 Person)	Jan-Mar 2009	Apr-Jun 2009	Jul-Sep 2009	Oct-Dec 2009
Citrus	13	9	4	9
State Median	12	9	12	9

Legend: County (blue line with diamonds) State Median (red line with squares) Standard (green line with triangles)

Note: Jury Management data is provided by the clerk of court for each county or the circuit court administrator. This data is self reported through the jury management reports, and the accuracy, validity, and reliability of this data can not be confirmed

Summoning Yield - 5 Year Trend

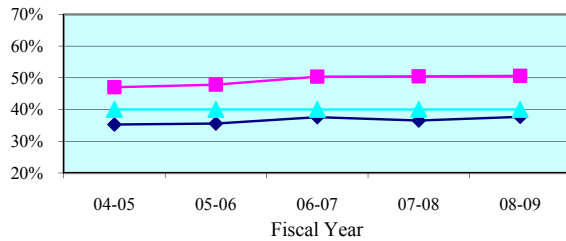

Summoning Yield - Quarterly Data

Quarterly Summoning Yield	Jan-Mar 2009	Apr-Jun 2009	Jul-Sep 2009	Oct-Dec 2009
Hernando	56.6%	47.6%	45.9%	51.6%
State Median	39.0%	37.6%	38.0%	39.2%

Juror Days Per Trial - 5 Year Trend

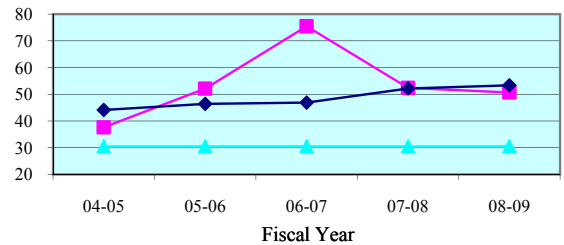

Juror Days Per Trial - Quarterly Data

Quarterly JDPT	Jan-Mar 2009	Apr-Jun 2009	Jul-Sep 2009	Oct-Dec 2009
Hernando	47.6	53.3	70.8	41.2
State Median	50.6	50.5	48.2	49.3

People Brought In Per Trial - 5 Year Trend

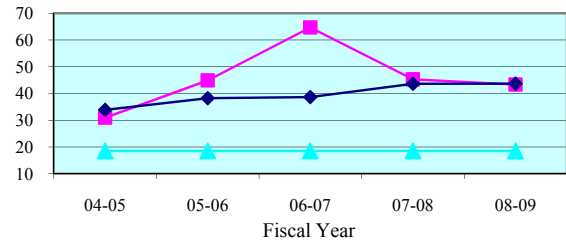

People Brought In Per Trial - Quarterly Data

Quarterly PBI	Jan-Mar 2009	Apr-Jun 2009	Jul-Sep 2009	Oct-Dec 2009
Hernando	40.7	42.9	61.6	37.2
State Median	40.7	40.7	38.0	39.6

Percent to Voir Dire - 5 Year Trend

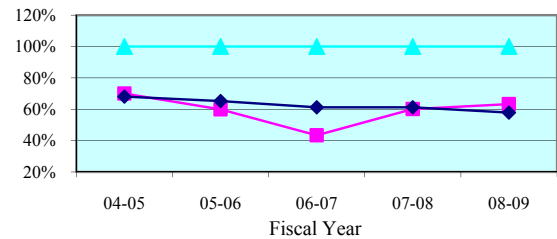

Percent to Voir Dire - Quarterly Data

Quarterly Percent to Voir Dire	Jan-Mar 2009	Apr-Jun 2009	Jul-Sep 2009	Oct-Dec 2009
Hernando	75.4%	69.5%	56.8%	73.7%
State Median	58.3%	60.8%	59.7%	58.9%

Average Panel Size - 5 Year Trend

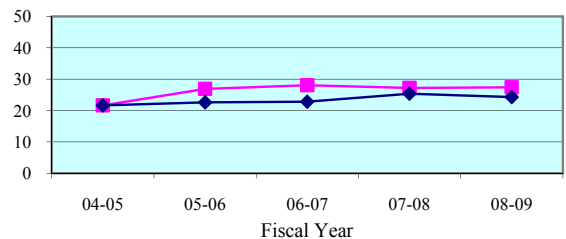

Average Panel Size - Quarterly Data

Quarterly Average Panel Size	Jan-Mar 2009	Apr-Jun 2009	Jul-Sep 2009	Oct-Dec 2009
Hernando	30.7	29.8	35.0	27.4
State Median	22.3	24.6	24.1	25.0

Number of Trials - 5 Year Trend

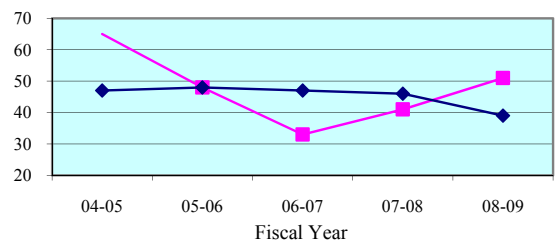

Number of Trials (6 + 12 Person) - Quarterly Data

Quarterly (6 + 12 Person)	Jan-Mar 2009	Apr-Jun 2009	Jul-Sep 2009	Oct-Dec 2009
Hernando	16	12	8	13
State Median	12	9	12	9

Legend: County (blue diamond) State Median (red square) Standard (green triangle)

Note: Jury Management data is provided by the clerk of court for each county or the circuit court administrator. This data is self reported through the jury management reports, and the accuracy, validity, and reliability of this data can not be confirmed

Summoning Yield - 5 Year Trend

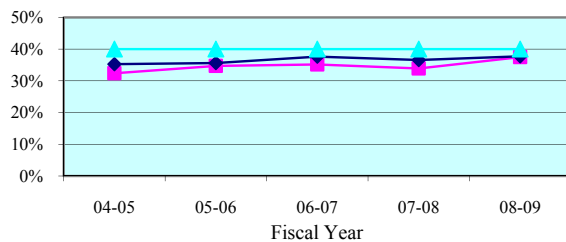

Summoning Yield - Quarterly Data

Quarterly Summoning Yield	Jan-Mar 2009	Apr-Jun 2009	Jul-Sep 2009	Oct-Dec 2009
Lake	37.1%	34.9%	37.5%	36.9%
State Median	39.0%	37.6%	38.0%	39.2%

Juror Days Per Trial - 5 Year Trend

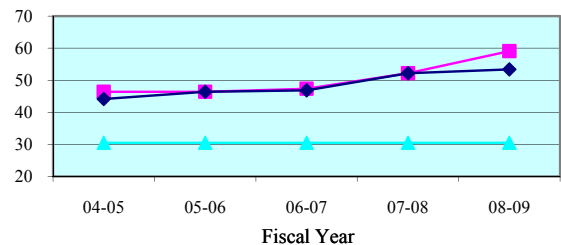

Juror Days Per Trial - Quarterly Data

Quarterly JDPT	Jan-Mar 2009	Apr-Jun 2009	Jul-Sep 2009	Oct-Dec 2009
Lake	49.3	62.4	64.7	52.2
State Median	50.6	50.5	48.2	49.3

People Brought In Per Trial - 5 Year Trend

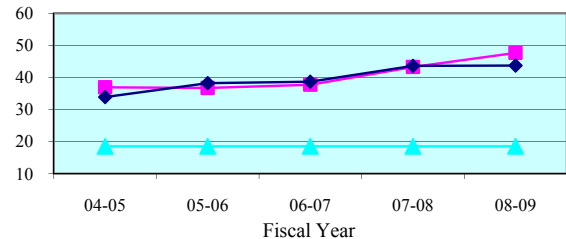

People Brought In Per Trial - Quarterly Data

Quarterly PBI	Jan-Mar 2009	Apr-Jun 2009	Jul-Sep 2009	Oct-Dec 2009
Lake	40.4	47.8	51.4	39.6
State Median	40.7	40.7	38.0	39.6

Percent to Voir Dire - 5 Year Trend

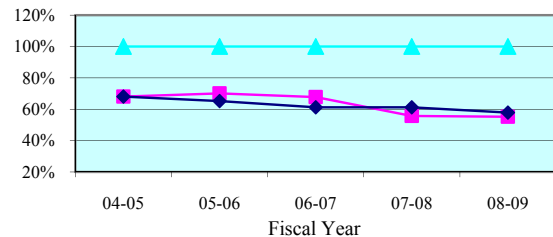

Percent to Voir Dire - Quarterly Data

Quarterly Percent to Voir Dire	Jan-Mar 2009	Apr-Jun 2009	Jul-Sep 2009	Oct-Dec 2009
Lake	61.1%	57.9%	57.0%	63.1%
State Median	58.3%	60.8%	59.7%	58.9%

Average Panel Size - 5 Year Trend

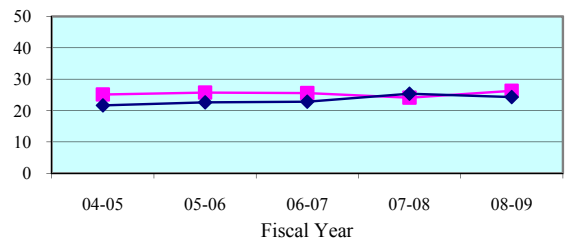

Average Panel Size - Quarterly Data

Quarterly Average Panel Size	Jan-Mar 2009	Apr-Jun 2009	Jul-Sep 2009	Oct-Dec 2009
Lake	24.7	27.7	29.3	25.0
State Median	22.3	24.6	24.1	25.0

Number of Trials - 5 Year Trend

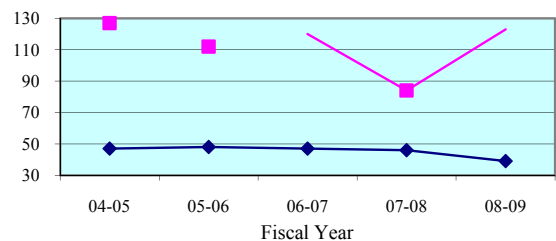

Number of Trials (6 + 12 Person) - Quarterly Data

Quarterly (6 + 12 Person)	Jan-Mar 2009	Apr-Jun 2009	Jul-Sep 2009	Oct-Dec 2009
Lake	38	37	28	28
State Median	12	9	12	9

Legend: County (cyan triangle) State Median (magenta square) Standard (dark blue diamond)

Note: Jury Management data is provided by the clerk of court for each county or the circuit court administrator. This data is self reported through the jury management reports, and the accuracy, validity, and reliability of this data can not be confirmed

Summoning Yield - 5 Year Trend

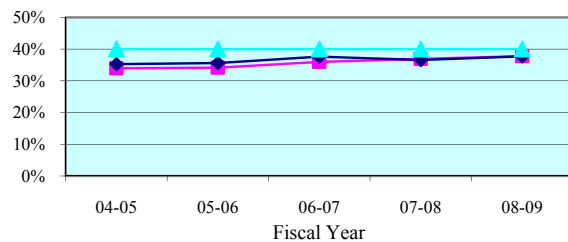

Summoning Yield - Quarterly Data

Quarterly Summoning Yield	Jan-Mar 2009	Apr-Jun 2009	Jul-Sep 2009	Oct-Dec 2009
Marion	40.0%	36.4%	36.7%	36.9%
State Median	39.0%	37.6%	38.0%	39.2%

Juror Days Per Trial - 5 Year Trend

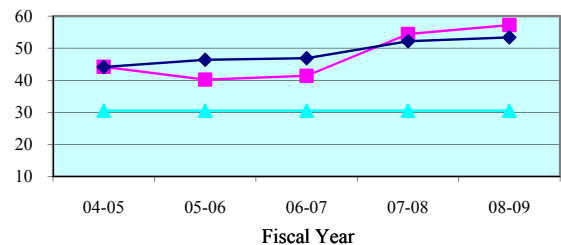

Juror Days Per Trial - Quarterly Data

Quarterly JDPT	Jan-Mar 2009	Apr-Jun 2009	Jul-Sep 2009	Oct-Dec 2009
Marion	50.6	56.8	39.7	47.2
State Median	50.6	50.5	48.2	49.3

People Brought In Per Trial - 5 Year Trend

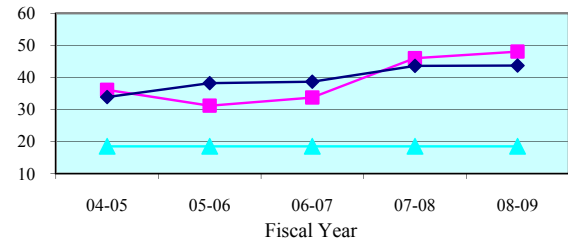

People Brought In Per Trial - Quarterly Data

Quarterly PBI	Jan-Mar 2009	Apr-Jun 2009	Jul-Sep 2009	Oct-Dec 2009
Marion	41.9	46.2	31.1	39.0
State Median	40.7	40.7	38.0	39.6

Percent to Voir Dire - 5 Year Trend

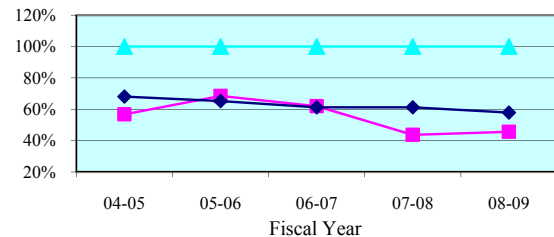

Percent to Voir Dire - Quarterly Data

Quarterly Percent to Voir Dire	Jan-Mar 2009	Apr-Jun 2009	Jul-Sep 2009	Oct-Dec 2009
Marion	47.8%	53.1%	71.2%	56.1%
State Median	58.3%	60.8%	59.7%	58.9%

Average Panel Size - 5 Year Trend

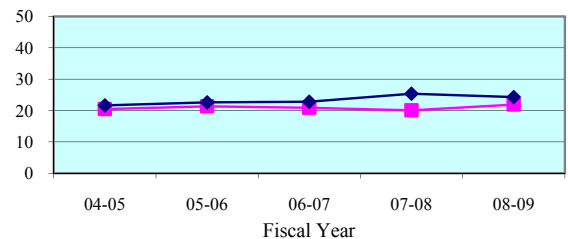

Average Panel Size - Quarterly Data

Quarterly Average Panel Size	Jan-Mar 2009	Apr-Jun 2009	Jul-Sep 2009	Oct-Dec 2009
Marion	20.0	24.6	22.1	21.9
State Median	22.3	24.6	24.1	25.0

Number of Trials - 5 Year Trend

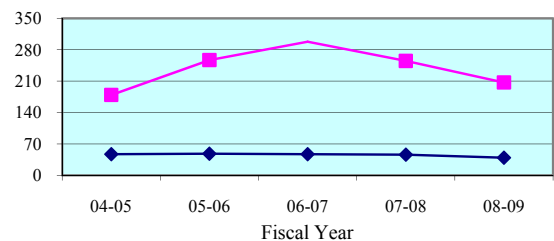

Number of Trials (6 + 12 Person) - Quarterly Data

Quarterly (6 + 12 Person)	Jan-Mar 2009	Apr-Jun 2009	Jul-Sep 2009	Oct-Dec 2009
Marion	64	56	77	60
State Median	12	9	12	9

Legend: County (cyan triangle) State Median (magenta square) Standard (dark blue diamond)

Note: Jury Management data is provided by the clerk of court for each county or the circuit court administrator. This data is self reported through the jury management reports, and the accuracy, validity, and reliability of this data can not be confirmed

Summoning Yield - 5 Year Trend

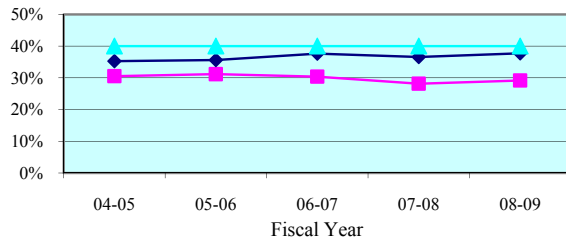

Summoning Yield - Quarterly Data

Quarterly Summoning Yield	Jan-Mar 2009	Apr-Jun 2009	Jul-Sep 2009	Oct-Dec 2009
Sumter	32.5%	25.8%	24.8%	26.2%
State Median	39.0%	37.6%	38.0%	39.2%

Juror Days Per Trial - 5 Year Trend

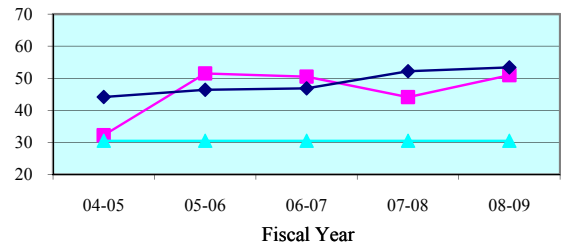

Juror Days Per Trial - Quarterly Data

Quarterly JDPT	Jan-Mar 2009	Apr-Jun 2009	Jul-Sep 2009	Oct-Dec 2009
Sumter	202.0	81.0	35.3	29.0
State Median	50.6	50.5	48.2	49.3

People Brought In Per Trial - 5 Year Trend

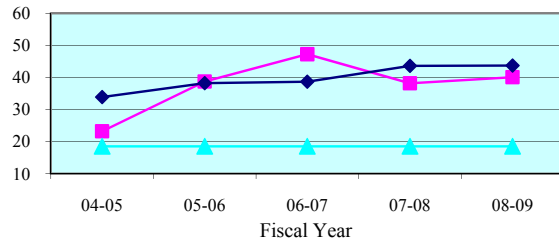

People Brought In Per Trial - Quarterly Data

Quarterly PBI	Jan-Mar 2009	Apr-Jun 2009	Jul-Sep 2009	Oct-Dec 2009
Sumter	195.0	77.5	24.8	23.8
State Median	40.7	40.7	38.0	39.6

Percent to Voir Dire - 5 Year Trend

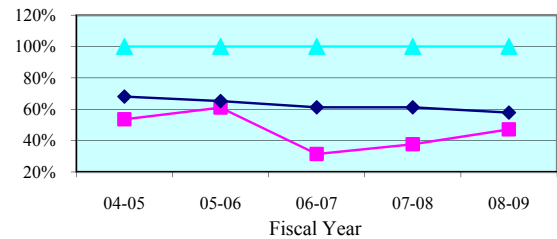

Percent to Voir Dire - Quarterly Data

Quarterly Percent to Voir Dire	Jan-Mar 2009	Apr-Jun 2009	Jul-Sep 2009	Oct-Dec 2009
Sumter	12.3%	27.7%	57.6%	58.9%
State Median	58.3%	60.8%	59.7%	58.9%

Average Panel Size - 5 Year Trend

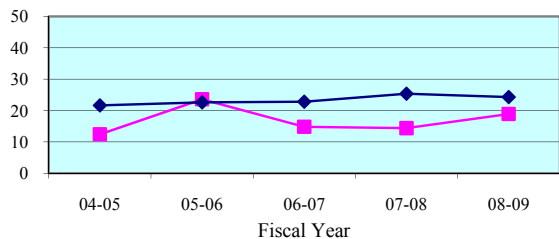

Average Panel Size - Quarterly Data

Quarterly Average Panel Size	Jan-Mar 2009	Apr-Jun 2009	Jul-Sep 2009	Oct-Dec 2009
Sumter	24.0	21.5	14.3	14.0
State Median	22.3	24.6	24.1	25.0

Number of Trials - 5 Year Trend

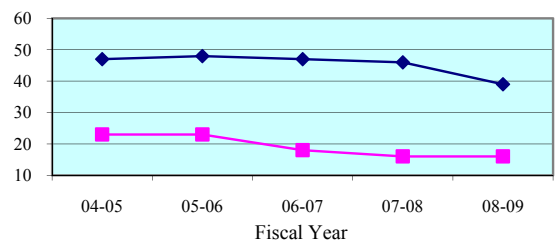

Number of Trials (6 + 12 Person) - Quarterly Data

Quarterly (6 + 12 Person)	Jan-Mar 2009	Apr-Jun 2009	Jul-Sep 2009	Oct-Dec 2009
Sumter	1	2	4	8
State Median	12	9	12	9

Legend: County (cyan triangle) State Median (magenta square) Standard (dark blue diamond)

Note: Jury Management data is provided by the clerk of court for each county or the circuit court administrator. This data is self reported through the jury management reports, and the accuracy, validity, and reliability of this data can not be confirmed

Summoning Yield - 5 Year Trend

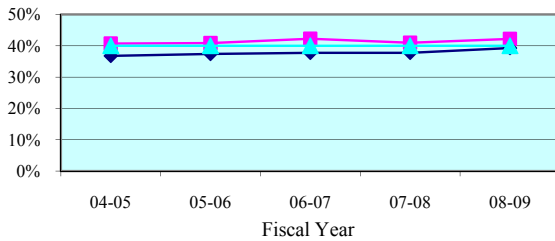

Summoning Yield - Quarterly Data

Quarterly Summoning Yield	Jan-Mar 2009	Apr-Jun 2009	Jul-Sep 2009	Oct-Dec 2009
Sixth Circuit	44.1%	42.2%	40.8%	42.0%
Circuit Median	40.6%	39.5%	39.1%	40.2%

Juror Days Per Trial - 5 Year Trend

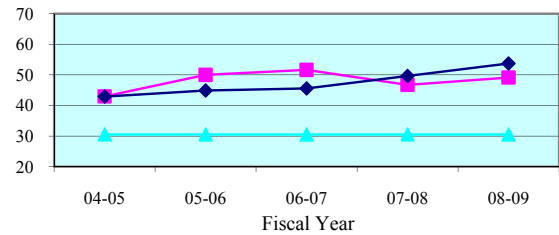

Juror Days Per Trial - Quarterly Data

Quarterly JDPT	Jan-Mar 2009	Apr-Jun 2009	Jul-Sep 2009	Oct-Dec 2009
Sixth Circuit	50.3	48.9	51.1	57.2
Circuit Median	50.9	52.8	54.7	51.2

People Brought In Per Trial - 5 Year Trend

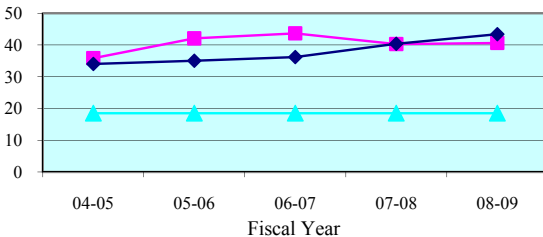

People Brought In Per Trial - Quarterly Data

Quarterly PBI	Jan-Mar 2009	Apr-Jun 2009	Jul-Sep 2009	Oct-Dec 2009
Sixth Circuit	40.1	41.5	42.9	49.1
Circuit Median	40.6	42.6	43.7	40.3

Percent to Voir Dire - 5 Year Trend

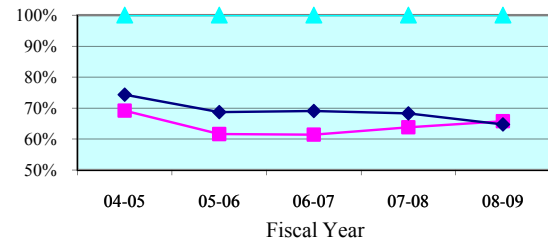

Percent to Voir Dire - Quarterly Data

Quarterly Percent to Voir Dire	Jan-Mar 2009	Apr-Jun 2009	Jul-Sep 2009	Oct-Dec 2009
Sixth Circuit	66.9%	63.4%	65.5%	58.2%
Circuit Median	65.9%	64.6%	64.9%	64.8%

Average Panel Size - 5 Year Trend

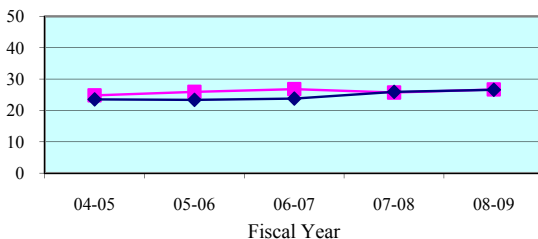

Average Panel Size - Quarterly Data

Quarterly Average Panel Size	Jan-Mar 2009	Apr-Jun 2009	Jul-Sep 2009	Oct-Dec 2009
Sixth Circuit	26.8	26.3	28.1	28.6
Circuit Median	28.1	26.5	26.9	26.5

Number of Trials - 5 Year Trend

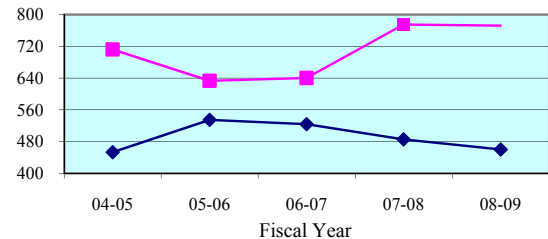

Number of Trials (6 + 12 Person) - Quarterly Data

Quarterly (6 + 12 Person)	Jan-Mar 2009	Apr-Jun 2009	Jul-Sep 2009	Oct-Dec 2009
Sixth Circuit	213	199	199	160
Circuit Median	141	125	128	111

Legend: Circuit Circuit Median Standard

Note: Jury Management data is provided by the clerk of court for each county or the circuit court administrator. This data is self reported through the jury management reports, and the accuracy, validity, and reliability of this data can not be confirmed by OSCA staff.

Summoning Yield - 5 Year Trend

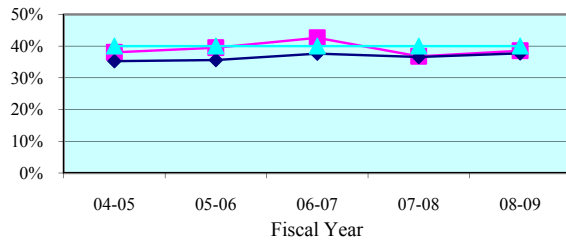

Summoning Yield - Quarterly Data

Quarterly Summoning Yield	Jan-Mar 2009	Apr-Jun 2009	Jul-Sep 2009	Oct-Dec 2009
Pasco	41.7%	40.3%	36.9%	40.7%
State Median	39.0%	37.6%	38.0%	39.2%

Juror Days Per Trial - 5 Year Trend

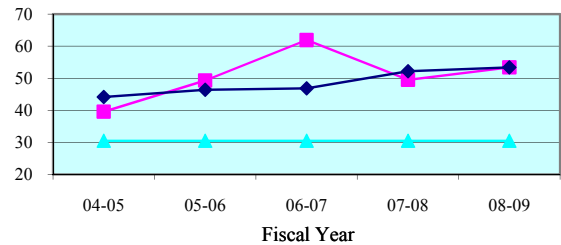

Juror Days Per Trial - Quarterly Data

Quarterly JDPT	Jan-Mar 2009	Apr-Jun 2009	Jul-Sep 2009	Oct-Dec 2009
Pasco	53.1	48.1	48.2	63.8
State Median	50.6	50.5	48.2	49.3

People Brought In Per Trial - 5 Year Trend

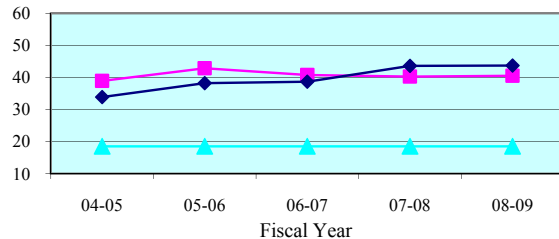

People Brought In Per Trial - Quarterly Data

Quarterly PBI	Jan-Mar 2009	Apr-Jun 2009	Jul-Sep 2009	Oct-Dec 2009
Pasco	37.2	38.5	38.0	54.8
State Median	40.7	40.7	38.0	39.6

Percent to Voir Dire - 5 Year Trend

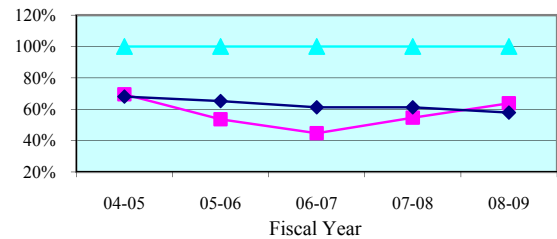

Percent to Voir Dire - Quarterly Data

Quarterly Percent to Voir Dire	Jan-Mar 2009	Apr-Jun 2009	Jul-Sep 2009	Oct-Dec 2009
Pasco	65.7%	70.4%	67.8%	47.2%
State Median	58.3%	60.8%	59.7%	58.9%

Average Panel Size - 5 Year Trend

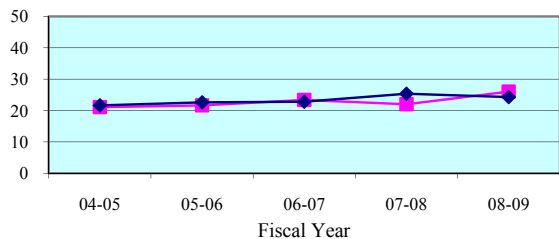

Average Panel Size - Quarterly Data

Quarterly Average Panel Size	Jan-Mar 2009	Apr-Jun 2009	Jul-Sep 2009	Oct-Dec 2009
Pasco	24.5	27.1	25.8	25.9
State Median	22.3	24.6	24.1	25.0

Number of Trials - 5 Year Trend

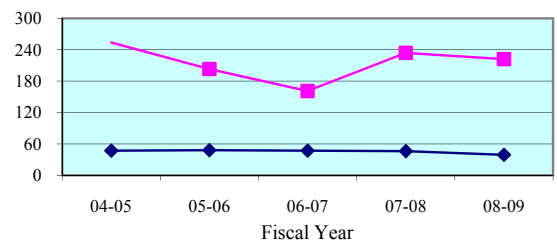

Number of Trials (6 + 12 Person) - Quarterly Data

Quarterly (6 + 12 Person)	Jan-Mar 2009	Apr-Jun 2009	Jul-Sep 2009	Oct-Dec 2009
Pasco	63	59	63	58
State Median	12	9	12	9

Legend:

County



State Median



Standard



Note: Jury Management data is provided by the clerk of court for each county or the circuit court administrator. This data is self reported through the jury management reports, and the accuracy, validity, and reliability of this data can not be confirmed

Summoning Yield - 5 Year Trend

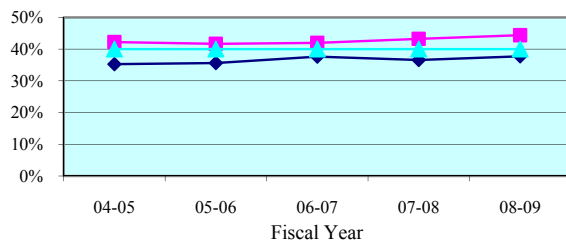

Summoning Yield - Quarterly Data

Quarterly Summoning Yield	Jan-Mar 2009	Apr-Jun 2009	Jul-Sep 2009	Oct-Dec 2009
Pinellas	45.3%	43.2%	43.0%	43.1%
State Median	39.0%	37.6%	38.0%	39.2%

Juror Days Per Trial - 5 Year Trend

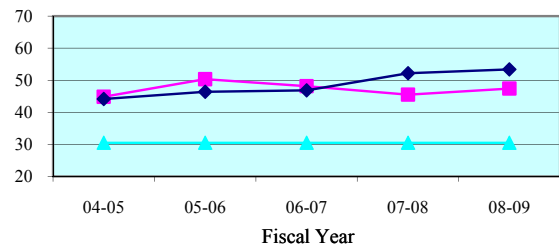

Juror Days Per Trial - Quarterly Data

Quarterly JDPT	Jan-Mar 2009	Apr-Jun 2009	Jul-Sep 2009	Oct-Dec 2009
Pinellas	49.1	49.2	52.5	53.4
State Median	50.6	50.5	48.2	49.3

People Brought In Per Trial - 5 Year Trend

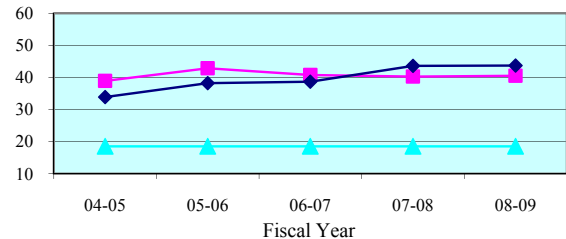

People Brought In Per Trial - Quarterly Data

Quarterly PBI	Jan-Mar 2009	Apr-Jun 2009	Jul-Sep 2009	Oct-Dec 2009
Pinellas	41.3	42.7	45.1	45.9
State Median	40.7	40.7	38.0	39.6

Percent to Voir Dire - 5 Year Trend

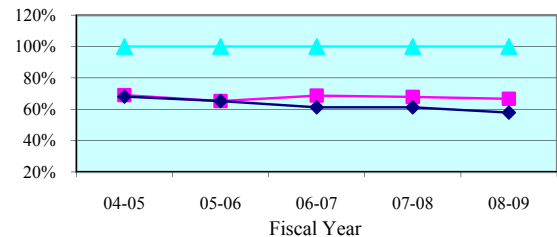

Percent to Voir Dire - Quarterly Data

Quarterly Percent to Voir Dire	Jan-Mar 2009	Apr-Jun 2009	Jul-Sep 2009	Oct-Dec 2009
Pinellas	67.3%	60.7%	64.6%	65.6%
State Median	58.3%	60.8%	59.7%	58.9%

Average Panel Size - 5 Year Trend

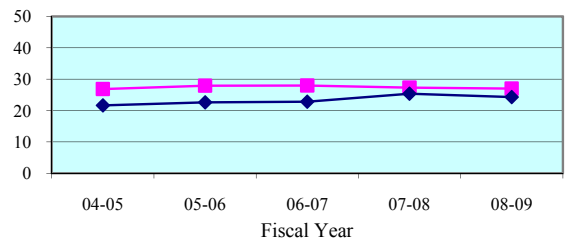

Average Panel Size - Quarterly Data

Quarterly Average Panel Size	Jan-Mar 2009	Apr-Jun 2009	Jul-Sep 2009	Oct-Dec 2009
Pinellas	27.8	25.9	29.2	30.1
State Median	22.3	24.6	24.1	25.0

Number of Trials - 5 Year Trend

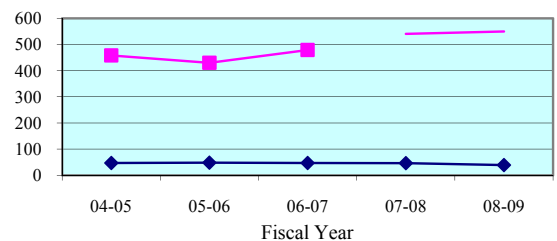

Number of Trials (6 + 12 Person) - Quarterly Data

Quarterly (6 + 12 Person)	Jan-Mar 2009	Apr-Jun 2009	Jul-Sep 2009	Oct-Dec 2009
Pinellas	150	140	136	102
State Median	12	9	12	9

Legend: County (light blue triangle) State Median (magenta square) Standard (dark blue diamond)

Note: Jury Management data is provided by the clerk of court for each county or the circuit court administrator. This data is self reported through the jury management reports, and the accuracy, validity, and reliability of this data can not be confirmed

Summoning Yield - 5 Year Trend

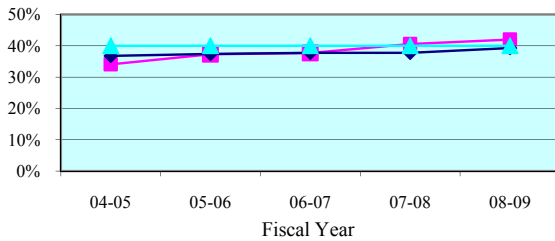

Summoning Yield - Quarterly Data

Quarterly Summoning Yield	Jan-Mar 2009	Apr-Jun 2009	Jul-Sep 2009	Oct-Dec 2009
Seventh Circuit	43.4%	43.3%	40.5%	41.5%
Circuit Median	40.6%	39.5%	39.1%	40.2%

Juror Days Per Trial - 5 Year Trend

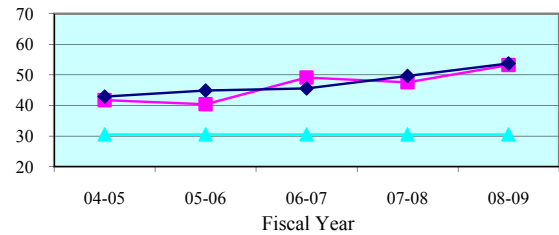

Juror Days Per Trial - Quarterly Data

Quarterly JDPT	Jan-Mar 2009	Apr-Jun 2009	Jul-Sep 2009	Oct-Dec 2009
Seventh Circuit	49.8	44.7	50.6	58.7
Circuit Median	50.9	52.8	54.7	51.2

People Brought In Per Trial - 5 Year Trend

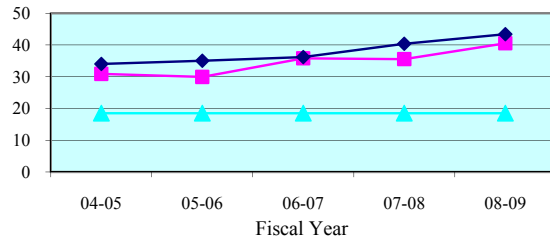

People Brought In Per Trial - Quarterly Data

Quarterly PBI	Jan-Mar 2009	Apr-Jun 2009	Jul-Sep 2009	Oct-Dec 2009
Seventh Circuit	40.1	35.1	39.5	44.3
Circuit Median	40.6	42.6	43.7	40.3

Percent to Voir Dire - 5 Year Trend

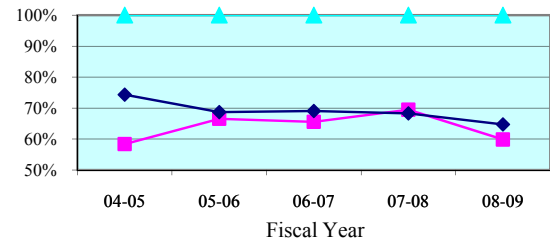

Percent to Voir Dire - Quarterly Data

Quarterly Percent to Voir Dire	Jan-Mar 2009	Apr-Jun 2009	Jul-Sep 2009	Oct-Dec 2009
Seventh Circuit	58.3%	63.5%	58.4%	52.5%
Circuit Median	65.9%	64.6%	64.9%	64.8%

Average Panel Size - 5 Year Trend

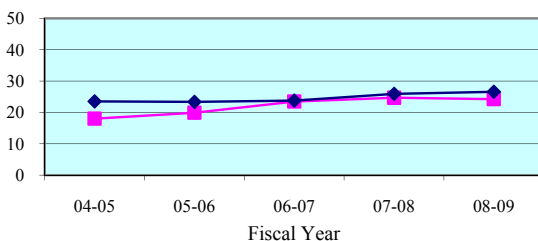

Average Panel Size - Quarterly Data

Quarterly Average Panel Size	Jan-Mar 2009	Apr-Jun 2009	Jul-Sep 2009	Oct-Dec 2009
Seventh Circuit	23.4	22.3	23.0	23.3
Circuit Median	28.1	26.5	26.9	26.5

Number of Trials - 5 Year Trend

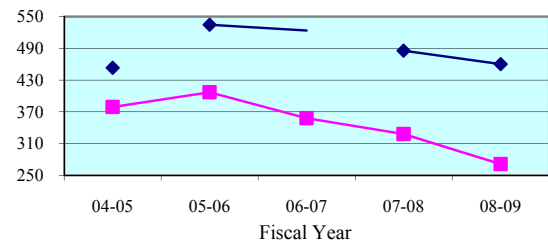

Number of Trials (6 + 12 Person) - Quarterly Data

Quarterly (6 + 12 Person)	Jan-Mar 2009	Apr-Jun 2009	Jul-Sep 2009	Oct-Dec 2009
Seventh Circuit	73	70	75	74
Circuit Median	141	125	128	111

Legend: Circuit Circuit Median Standard

Note: Jury Management data is provided by the clerk of court for each county or the circuit court administrator. This data is self reported through the jury management reports, and the accuracy, validity, and reliability of this data can not be confirmed by OSCA staff.

Summoning Yield - 5 Year Trend

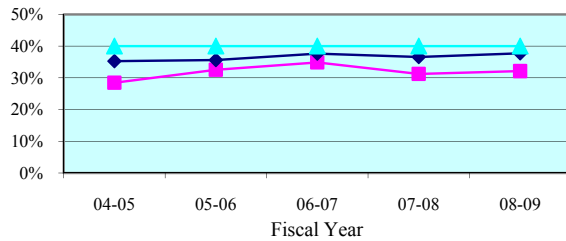

Summoning Yield - Quarterly Data

Quarterly Summoning Yield	Jan-Mar 2009	Apr-Jun 2009	Jul-Sep 2009	Oct-Dec 2009
Flagler	35.7%	29.8%	39.1%	41.2%
State Median	39.0%	37.6%	38.0%	39.2%

Juror Days Per Trial - 5 Year Trend

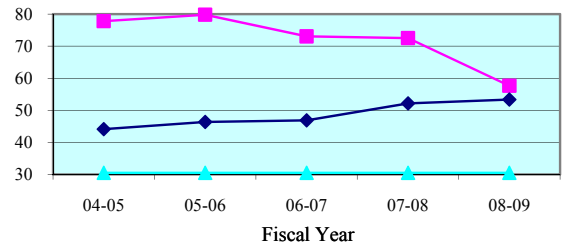

Juror Days Per Trial - Quarterly Data

Quarterly JDPT	Jan-Mar 2009	Apr-Jun 2009	Jul-Sep 2009	Oct-Dec 2009
Flagler	61.9	29.6	36.6	46.8
State Median	50.6	50.5	48.2	49.3

People Brought In Per Trial - 5 Year Trend

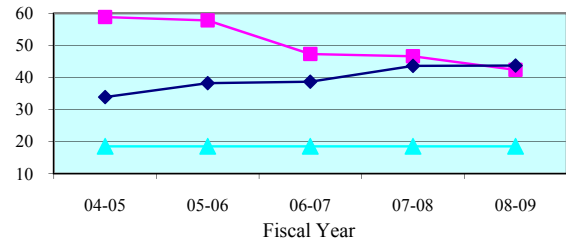

People Brought In Per Trial - Quarterly Data

Quarterly PBI	Jan-Mar 2009	Apr-Jun 2009	Jul-Sep 2009	Oct-Dec 2009
Flagler	54.9	20.9	27.7	34.3
State Median	40.7	40.7	38.0	39.6

Percent to Voir Dire - 5 Year Trend

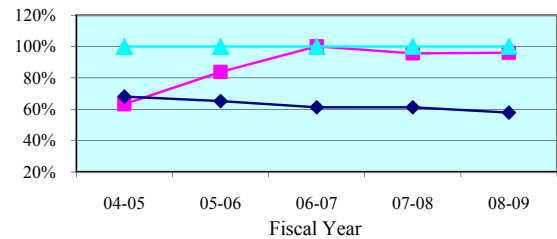

Percent to Voir Dire - Quarterly Data

Quarterly Percent to Voir Dire	Jan-Mar 2009	Apr-Jun 2009	Jul-Sep 2009	Oct-Dec 2009
Flagler	89.1%	94.7%	73.8%	59.0%
State Median	58.3%	60.8%	59.7%	58.9%

Average Panel Size - 5 Year Trend

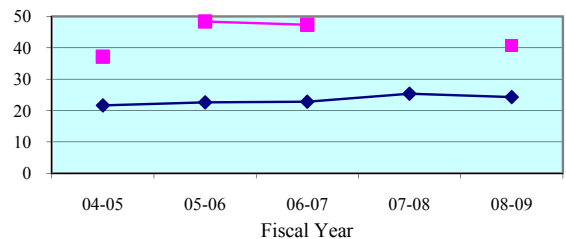

Average Panel Size - Quarterly Data

Quarterly Average Panel Size	Jan-Mar 2009	Apr-Jun 2009	Jul-Sep 2009	Oct-Dec 2009
Flagler	48.9	19.8	20.4	20.2
State Median	22.3	24.6	24.1	25.0

Number of Trials - 5 Year Trend

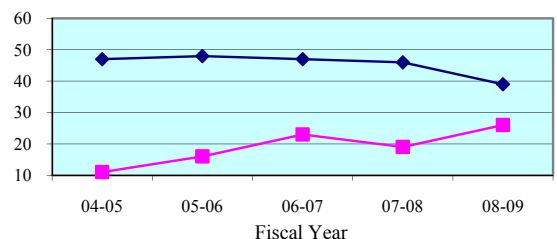

Number of Trials (6 + 12 Person) - Quarterly Data

Quarterly (6 + 12 Person)	Jan-Mar 2009	Apr-Jun 2009	Jul-Sep 2009	Oct-Dec 2009
Flagler	7	9	12	13
State Median	12	9	12	9

Legend: County (Blue Diamond) State Median (Red Square) Standard (Green Triangle)

Note: Jury Management data is provided by the clerk of court for each county or the circuit court administrator. This data is self reported through the jury management reports, and the accuracy, validity, and reliability of this data can not be confirmed

Summoning Yield - 5 Year Trend

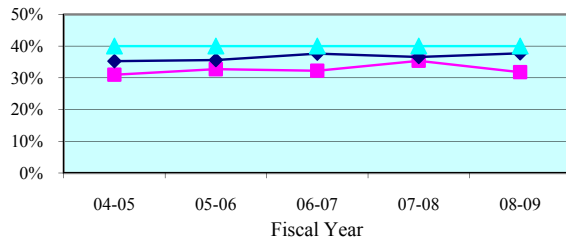

Summoning Yield - Quarterly Data

Quarterly Summoning Yield	Jan-Mar 2009	Apr-Jun 2009	Jul-Sep 2009	Oct-Dec 2009
Putnam	28.2%	32.4%	28.3%	30.6%
State Median	39.0%	37.6%	38.0%	39.2%

Juror Days Per Trial - 5 Year Trend

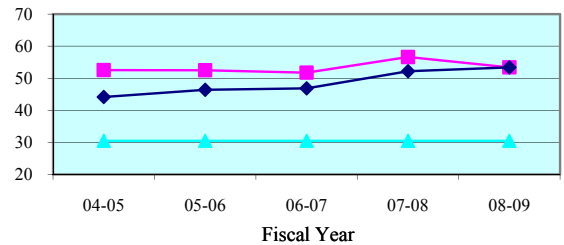

Juror Days Per Trial - Quarterly Data

Quarterly JDPT	Jan-Mar 2009	Apr-Jun 2009	Jul-Sep 2009	Oct-Dec 2009
Putnam	54.7	37.9	50.8	70.9
State Median	50.6	50.5	48.2	49.3

People Brought In Per Trial - 5 Year Trend

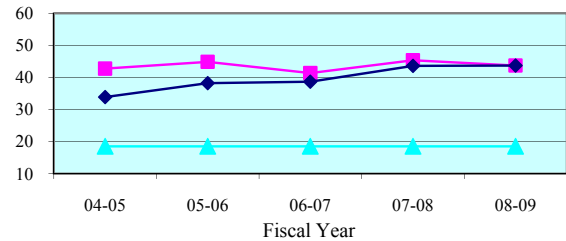

People Brought In Per Trial - Quarterly Data

Quarterly PBI	Jan-Mar 2009	Apr-Jun 2009	Jul-Sep 2009	Oct-Dec 2009
Putnam	40.9	32.3	42.6	63.0
State Median	40.7	40.7	38.0	39.6

Percent to Voir Dire - 5 Year Trend

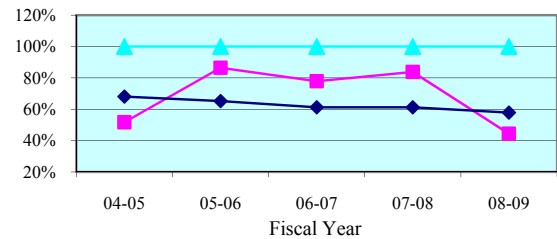

Percent to Voir Dire - Quarterly Data

Quarterly Percent to Voir Dire	Jan-Mar 2009	Apr-Jun 2009	Jul-Sep 2009	Oct-Dec 2009
Putnam	52.4%	55.8%	49.9%	40.1%
State Median	58.3%	60.8%	59.7%	58.9%

Average Panel Size - 5 Year Trend

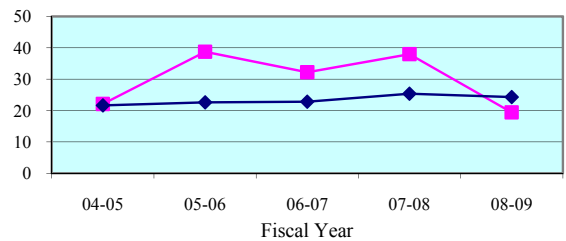

Average Panel Size - Quarterly Data

Quarterly Average Panel Size	Jan-Mar 2009	Apr-Jun 2009	Jul-Sep 2009	Oct-Dec 2009
Putnam	21.4	18.0	21.2	25.3
State Median	22.3	24.6	24.1	25.0

Number of Trials - 5 Year Trend

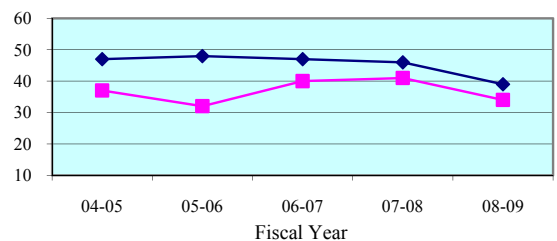

Number of Trials (6 + 12 Person) - Quarterly Data

Quarterly (6 + 12 Person)	Jan-Mar 2009	Apr-Jun 2009	Jul-Sep 2009	Oct-Dec 2009
Putnam	9	7	9	7
State Median	12	9	12	9

Legend: County (cyan triangle) State Median (magenta square) Standard (dark blue diamond)

Note: Jury Management data is provided by the clerk of court for each county or the circuit court administrator. This data is self reported through the jury management reports, and the accuracy, validity, and reliability of this data can not be confirmed

Summoning Yield - 5 Year Trend

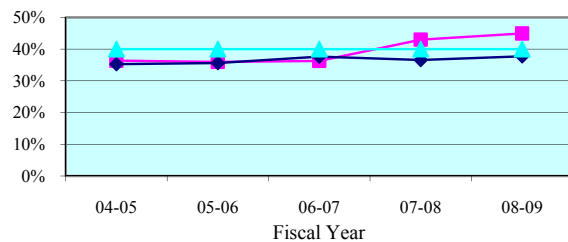

Summoning Yield - Quarterly Data

Quarterly Summoning Yield	Jan-Mar 2009	Apr-Jun 2009	Jul-Sep 2009	Oct-Dec 2009
St. Johns	47.1%	42.9%	39.7%	42.5%
State Median	39.0%	37.6%	38.0%	39.2%

Juror Days Per Trial - 5 Year Trend

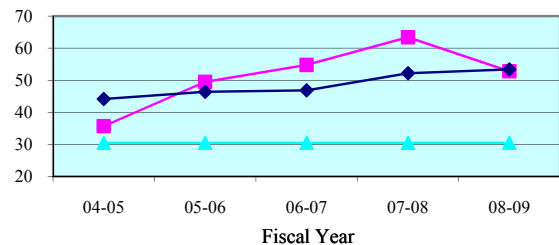

Juror Days Per Trial - Quarterly Data

Quarterly JDPT	Jan-Mar 2009	Apr-Jun 2009	Jul-Sep 2009	Oct-Dec 2009
St. Johns	37.0	47.8	35.1	41.3
State Median	50.6	50.5	48.2	49.3

People Brought In Per Trial - 5 Year Trend

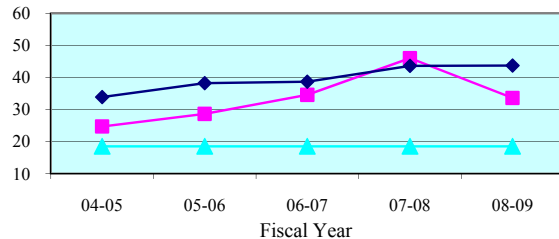

People Brought In Per Trial - Quarterly Data

Quarterly PBI	Jan-Mar 2009	Apr-Jun 2009	Jul-Sep 2009	Oct-Dec 2009
St. Johns	23.0	32.3	20.2	34.9
State Median	40.7	40.7	38.0	39.6

Percent to Voir Dire - 5 Year Trend

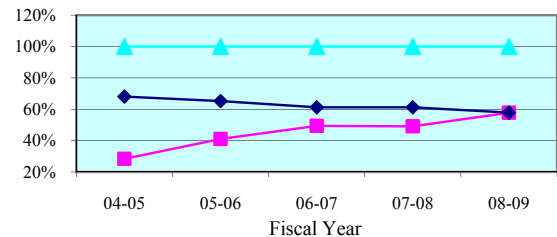

Percent to Voir Dire - Quarterly Data

Quarterly Percent to Voir Dire	Jan-Mar 2009	Apr-Jun 2009	Jul-Sep 2009	Oct-Dec 2009
St. Johns	65.2%	60.5%	84.7%	54.1%
State Median	58.3%	60.8%	59.7%	58.9%

Average Panel Size - 5 Year Trend

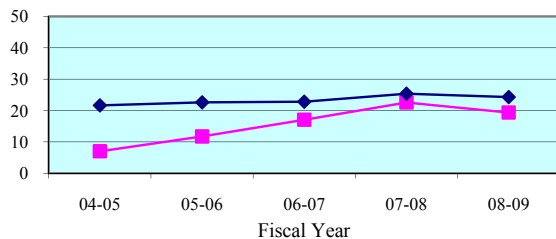

Average Panel Size - Quarterly Data

Quarterly Average Panel Size	Jan-Mar 2009	Apr-Jun 2009	Jul-Sep 2009	Oct-Dec 2009
St. Johns	15.0	19.5	17.1	18.9
State Median	22.3	24.6	24.1	25.0

Number of Trials - 5 Year Trend

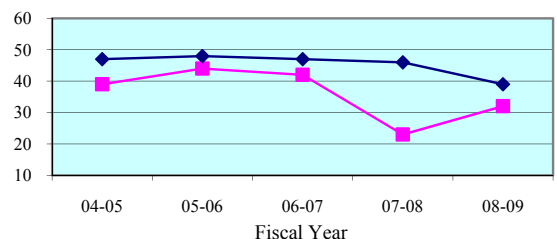

Number of Trials (6 + 12 Person) - Quarterly Data

Quarterly (6 + 12 Person)	Jan-Mar 2009	Apr-Jun 2009	Jul-Sep 2009	Oct-Dec 2009
St. Johns	12	8	11	8
State Median	12	9	12	9

Legend: County (cyan triangle) State Median (magenta square) Standard (dark blue diamond)

Note: Jury Management data is provided by the clerk of court for each county or the circuit court administrator. This data is self reported through the jury management reports, and the accuracy, validity, and reliability of this data can not be confirmed

Summoning Yield - 5 Year Trend

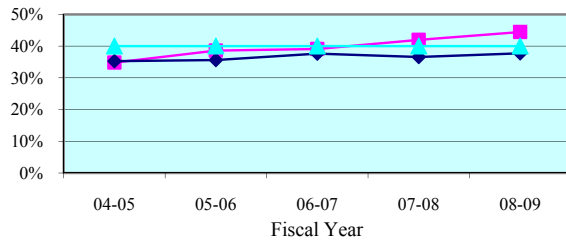

Summoning Yield - Quarterly Data

Quarterly Summoning Yield	Jan-Mar 2009	Apr-Jun 2009	Jul-Sep 2009	Oct-Dec 2009
Volusia	46.7%	45.6%	43.1%	43.6%
State Median	39.0%	37.6%	38.0%	39.2%

Juror Days Per Trial - 5 Year Trend

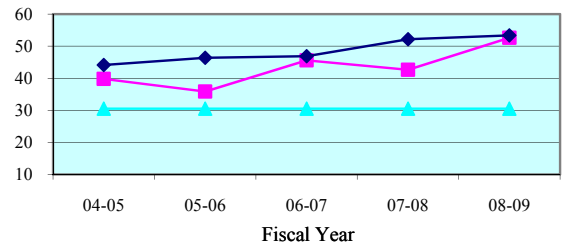

Juror Days Per Trial - Quarterly Data

Quarterly JDPT	Jan-Mar 2009	Apr-Jun 2009	Jul-Sep 2009	Oct-Dec 2009
Volusia	50.3	48.1	58.5	63.3
State Median	50.6	50.5	48.2	49.3

People Brought In Per Trial - 5 Year Trend

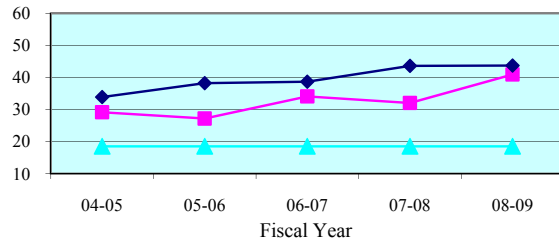

People Brought In Per Trial - Quarterly Data

Quarterly PBI	Jan-Mar 2009	Apr-Jun 2009	Jul-Sep 2009	Oct-Dec 2009
Volusia	42.1	38.8	47.0	45.9
State Median	40.7	40.7	38.0	39.6

Percent to Voir Dire - 5 Year Trend

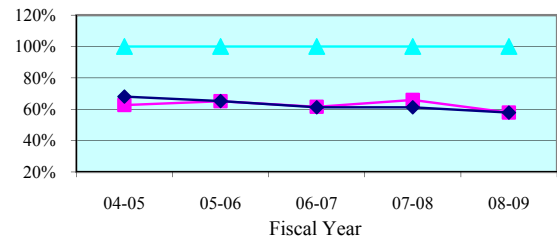

Percent to Voir Dire - Quarterly Data

Quarterly Percent to Voir Dire	Jan-Mar 2009	Apr-Jun 2009	Jul-Sep 2009	Oct-Dec 2009
Volusia	52.3%	61.7%	54.6%	53.6%
State Median	58.3%	60.8%	59.7%	58.9%

Average Panel Size - 5 Year Trend

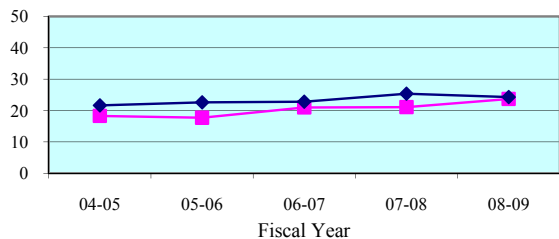

Average Panel Size - Quarterly Data

Quarterly Average Panel Size	Jan-Mar 2009	Apr-Jun 2009	Jul-Sep 2009	Oct-Dec 2009
Volusia	22.0	23.9	25.7	24.6
State Median	22.3	24.6	24.1	25.0

Number of Trials - 5 Year Trend

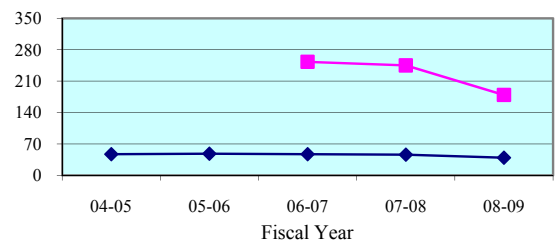

Number of Trials (6 + 12 Person) - Quarterly Data

Quarterly (6 + 12 Person)	Jan-Mar 2009	Apr-Jun 2009	Jul-Sep 2009	Oct-Dec 2009
Volusia	45	46	43	46
State Median	12	9	12	9

Legend: County (blue line with diamonds) State Median (pink line with squares) Standard (cyan line with triangles)

Note: Jury Management data is provided by the clerk of court for each county or the circuit court administrator. This data is self reported through the jury management reports, and the accuracy, validity, and reliability of this data can not be confirmed

Summoning Yield - 5 Year Trend

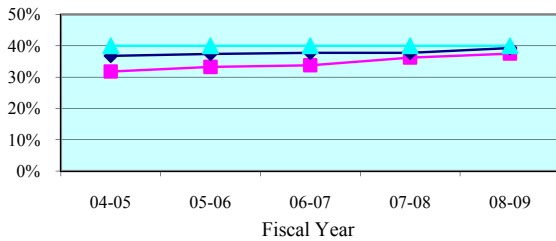

Summoning Yield - Quarterly Data

Quarterly Summoning Yield	Jan-Mar 2009	Apr-Jun 2009	Jul-Sep 2009	Oct-Dec 2009
Eighth Circuit	38.7%	35.0%	37.6%	37.9%
Circuit Median	40.6%	39.5%	39.1%	40.2%

Juror Days Per Trial - 5 Year Trend

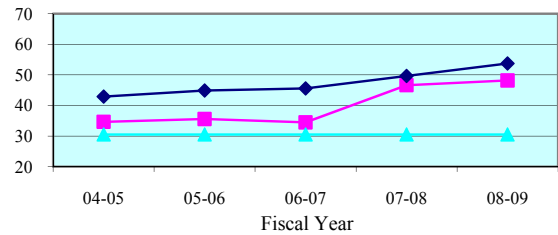

Juror Days Per Trial - Quarterly Data

Quarterly JDPT	Jan-Mar 2009	Apr-Jun 2009	Jul-Sep 2009	Oct-Dec 2009
Eighth Circuit	50.9	42.2	34.2	47.9
Circuit Median	50.9	52.8	54.7	51.2

People Brought In Per Trial - 5 Year Trend

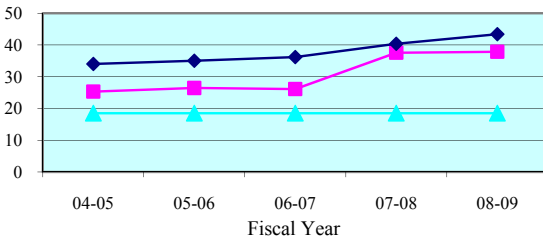

People Brought In Per Trial - Quarterly Data

Quarterly PBI	Jan-Mar 2009	Apr-Jun 2009	Jul-Sep 2009	Oct-Dec 2009
Eighth Circuit	41.0	31.2	26.5	38.2
Circuit Median	40.6	42.6	43.7	40.3

Percent to Voir Dire - 5 Year Trend

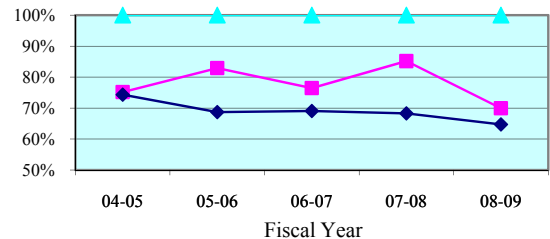

Percent to Voir Dire - Quarterly Data

Quarterly Percent to Voir Dire	Jan-Mar 2009	Apr-Jun 2009	Jul-Sep 2009	Oct-Dec 2009
Eighth Circuit	67.8%	75.7%	92.0%	83.2%
Circuit Median	65.9%	64.6%	64.9%	64.8%

Average Panel Size - 5 Year Trend

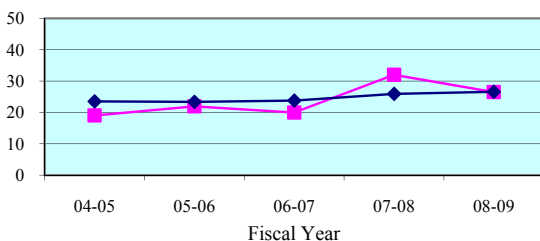

Average Panel Size - Quarterly Data

Quarterly Average Panel Size	Jan-Mar 2009	Apr-Jun 2009	Jul-Sep 2009	Oct-Dec 2009
Eighth Circuit	27.8	23.6	24.4	31.8
Circuit Median	28.1	26.5	26.9	26.5

Number of Trials - 5 Year Trend

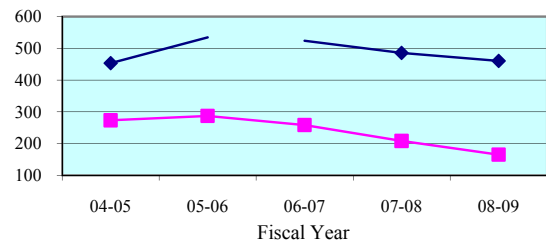

Number of Trials (6 + 12 Person) - Quarterly Data

Quarterly (6 + 12 Person)	Jan-Mar 2009	Apr-Jun 2009	Jul-Sep 2009	Oct-Dec 2009
Eighth Circuit	45	46	46	43
Circuit Median	141	125	128	111

Legend: Circuit (blue diamond) Circuit Median (pink square) Standard (cyan triangle)

Note: Jury Management data is provided by the clerk of court for each county or the circuit court administrator. This data is self reported through the jury management reports, and the accuracy, validity, and reliability of this data can not be confirmed by OSCA staff.

Summoning Yield - 5 Year Trend

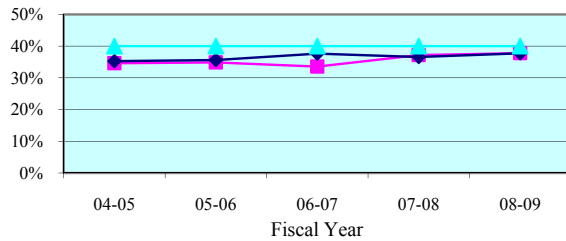

Summoning Yield - Quarterly Data

Quarterly Summoning Yield	Jan-Mar 2009	Apr-Jun 2009	Jul-Sep 2009	Oct-Dec 2009
Alachua	40.8%	35.5%	38.1%	39.2%
State Median	39.0%	37.6%	38.0%	39.2%

Juror Days Per Trial - 5 Year Trend

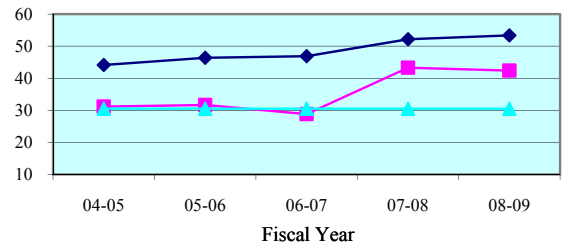

Juror Days Per Trial - Quarterly Data

Quarterly JDPT	Jan-Mar 2009	Apr-Jun 2009	Jul-Sep 2009	Oct-Dec 2009
Alachua	43.0	36.2	32.7	45.1
State Median	50.6	50.5	48.2	49.3

People Brought In Per Trial - 5 Year Trend

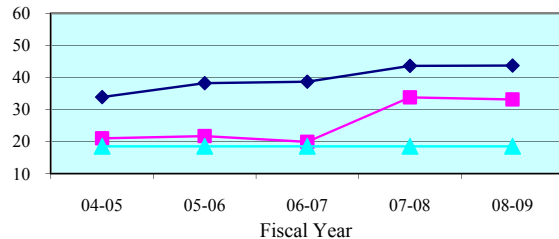

People Brought In Per Trial - Quarterly Data

Quarterly PBI	Jan-Mar 2009	Apr-Jun 2009	Jul-Sep 2009	Oct-Dec 2009
Alachua	35.0	28.0	24.6	35.4
State Median	40.7	40.7	38.0	39.6

Percent to Voir Dire - 5 Year Trend

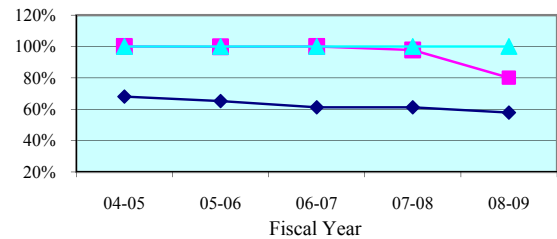

Percent to Voir Dire - Quarterly Data

Quarterly Percent to Voir Dire	Jan-Mar 2009	Apr-Jun 2009	Jul-Sep 2009	Oct-Dec 2009
Alachua	78.4%	85.7%	97.0%	85.9%
State Median	58.3%	60.8%	59.7%	58.9%

Average Panel Size - 5 Year Trend

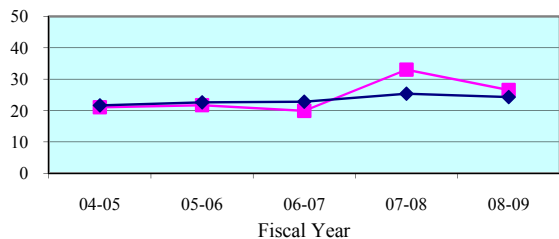

Average Panel Size - Quarterly Data

Quarterly Average Panel Size	Jan-Mar 2009	Apr-Jun 2009	Jul-Sep 2009	Oct-Dec 2009
Alachua	27.4	24.0	23.9	30.4
State Median	22.3	24.6	24.1	25.0

Number of Trials - 5 Year Trend

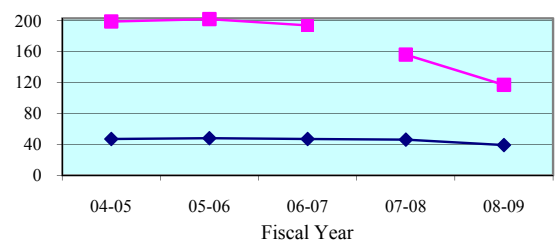

Number of Trials (6 + 12 Person) - Quarterly Data

Quarterly (6 + 12 Person)	Jan-Mar 2009	Apr-Jun 2009	Jul-Sep 2009	Oct-Dec 2009
Alachua	31	31	33	31
State Median	12	9	12	9

Legend: County (blue diamond) State Median (red square) Standard (green triangle)

Note: Jury Management data is provided by the clerk of court for each county or the circuit court administrator. This data is self reported through the jury management reports, and the accuracy, validity, and reliability of this data can not be confirmed

Summoning Yield - 5 Year Trend

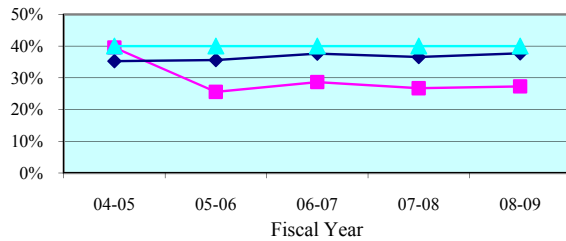

Summoning Yield - Quarterly Data

Quarterly Summoning Yield	Jan-Mar 2009	Apr-Jun 2009	Jul-Sep 2009	Oct-Dec 2009
Baker	25.5%	25.1%	23.7%	27.1%
State Median	39.0%	37.6%	38.0%	39.2%

Juror Days Per Trial - 5 Year Trend

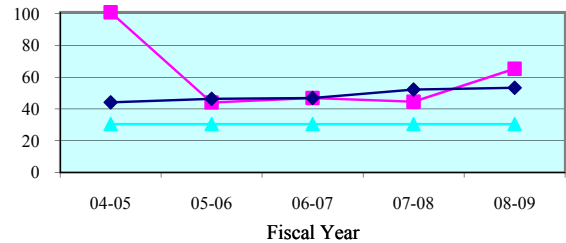

Juror Days Per Trial - Quarterly Data

Quarterly JDPT	Jan-Mar 2009	Apr-Jun 2009	Jul-Sep 2009	Oct-Dec 2009
Baker	154.0	69.5	84.0	60.8
State Median	50.6	50.5	48.2	49.3

People Brought In Per Trial - 5 Year Trend

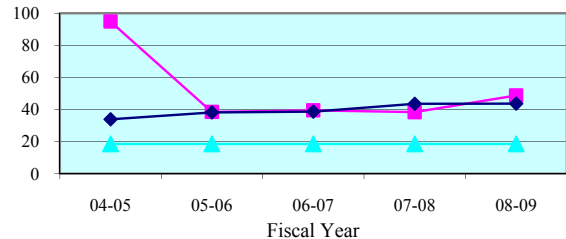

People Brought In Per Trial - Quarterly Data

Quarterly PBI	Jan-Mar 2009	Apr-Jun 2009	Jul-Sep 2009	Oct-Dec 2009
Baker	140.0	34.5	77.0	44.5
State Median	40.7	40.7	38.0	39.6

Percent to Voir Dire - 5 Year Trend

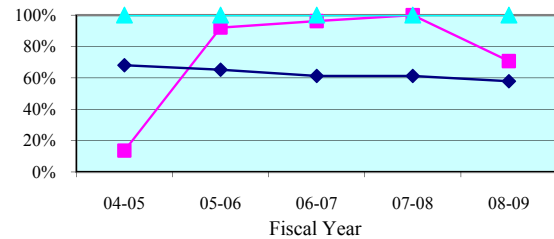

Percent to Voir Dire - Quarterly Data

Quarterly Percent to Voir Dire	Jan-Mar 2009	Apr-Jun 2009	Jul-Sep 2009	Oct-Dec 2009
Baker	25.7%	100.0%	50.6%	99.4%
State Median	58.3%	60.8%	59.7%	58.9%

Average Panel Size - 5 Year Trend

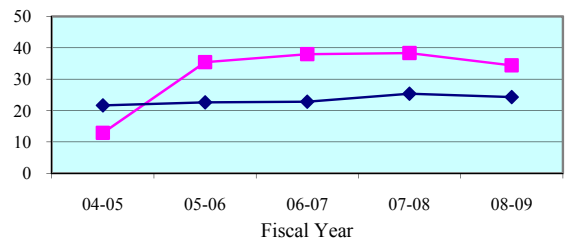

Average Panel Size - Quarterly Data

Quarterly Average Panel Size	Jan-Mar 2009	Apr-Jun 2009	Jul-Sep 2009	Oct-Dec 2009
Baker	36.0	34.5	39.0	44.3
State Median	22.3	24.6	24.1	25.0

Number of Trials - 5 Year Trend

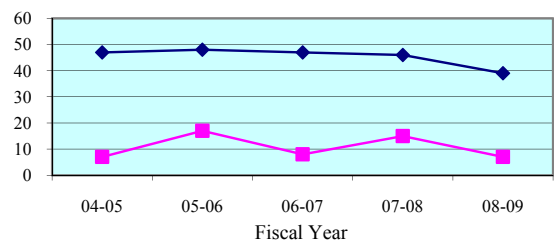

Number of Trials (6 + 12 Person) - Quarterly Data

Quarterly (6 + 12 Person)	Jan-Mar 2009	Apr-Jun 2009	Jul-Sep 2009	Oct-Dec 2009
Baker	1	2	1	4
State Median	12	9	12	9

Legend: County (blue diamond) State Median (magenta square) Standard (cyan triangle)

Note: Jury Management data is provided by the clerk of court for each county or the circuit court administrator. This data is self reported through the jury management reports, and the accuracy, validity, and reliability of this data can not be confirmed

Summoning Yield - 5 Year Trend

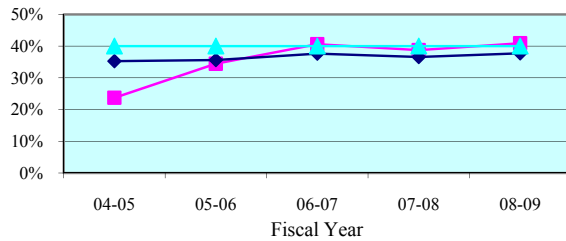

Summoning Yield - Quarterly Data

Quarterly Summoning Yield	Jan-Mar 2009	Apr-Jun 2009	Jul-Sep 2009	Oct-Dec 2009
Bradford	41.2%	39.4%	0.0%	38.6%
State Median	39.0%	37.6%	38.0%	39.2%

Juror Days Per Trial - 5 Year Trend

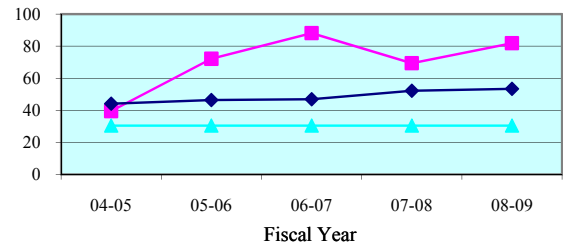

Juror Days Per Trial - Quarterly Data

Quarterly JDPT	Jan-Mar 2009	Apr-Jun 2009	Jul-Sep 2009	Oct-Dec 2009
Bradford	152.0	87.0	0.0	141.0
State Median	50.6	50.5	48.2	49.3

People Brought In Per Trial - 5 Year Trend

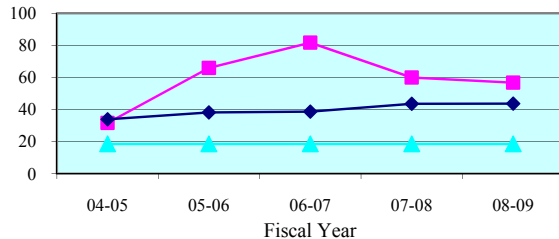

People Brought In Per Trial - Quarterly Data

Quarterly PBI	Jan-Mar 2009	Apr-Jun 2009	Jul-Sep 2009	Oct-Dec 2009
Bradford	60.0	55.7	0.0	127.0
State Median	40.7	40.7	38.0	39.6

Percent to Voir Dire - 5 Year Trend

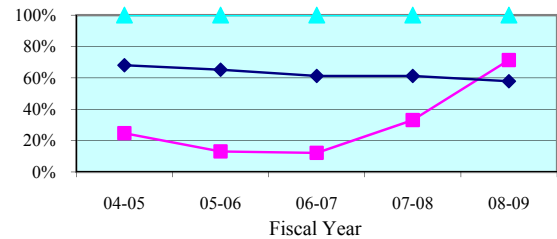

Percent to Voir Dire - Quarterly Data

Quarterly Percent to Voir Dire	Jan-Mar 2009	Apr-Jun 2009	Jul-Sep 2009	Oct-Dec 2009
Bradford	100.0%	68.3%	0.0%	23.6%
State Median	58.3%	60.8%	59.7%	58.9%

Average Panel Size - 5 Year Trend

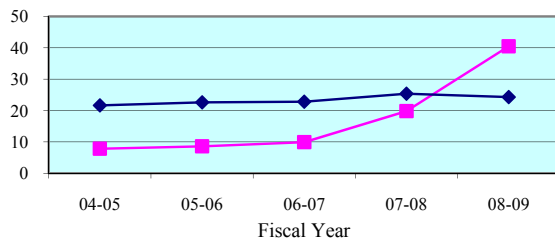

Average Panel Size - Quarterly Data

Quarterly Average Panel Size	Jan-Mar 2009	Apr-Jun 2009	Jul-Sep 2009	Oct-Dec 2009
Bradford	60.0	38.0	0.0	30.0
State Median	22.3	24.6	24.1	25.0

Number of Trials - 5 Year Trend

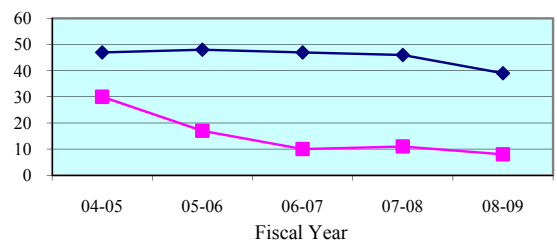

Number of Trials (6 + 12 Person) - Quarterly Data

Quarterly (6 + 12 Person)	Jan-Mar 2009	Apr-Jun 2009	Jul-Sep 2009	Oct-Dec 2009
Bradford	1	3	0	1
State Median	12	9	12	9

Legend: County (blue diamond) State Median (pink square) Standard (cyan triangle)

Note: Jury Management data is provided by the clerk of court for each county or the circuit court administrator. This data is self reported through the jury management reports, and the accuracy, validity, and reliability of this data can not be confirmed

Summoning Yield - 5 Year Trend

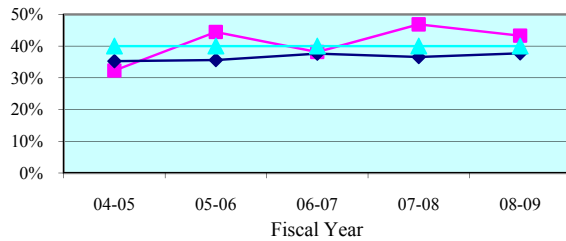

Summoning Yield - Quarterly Data

Quarterly Summoning Yield	Jan-Mar 2009	Apr-Jun 2009	Jul-Sep 2009	Oct-Dec 2009
Gilchrist	38.2%	32.5%	0.0%	43.0%
State Median	39.0%	37.6%	38.0%	39.2%

Juror Days Per Trial - 5 Year Trend

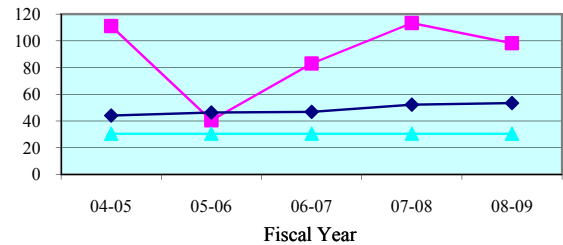

Juror Days Per Trial - Quarterly Data

Quarterly JDPT	Jan-Mar 2009	Apr-Jun 2009	Jul-Sep 2009	Oct-Dec 2009
Gilchrist	43.0	53.0	0.0	49.0
State Median	50.6	50.5	48.2	49.3

People Brought In Per Trial - 5 Year Trend

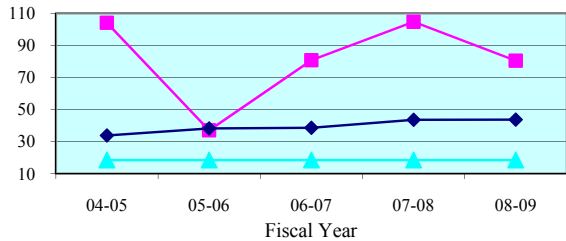

People Brought In Per Trial - Quarterly Data

Quarterly PBI	Jan-Mar 2009	Apr-Jun 2009	Jul-Sep 2009	Oct-Dec 2009
Gilchrist	36.3	26.0	0.0	43.0
State Median	40.7	40.7	38.0	39.6

Percent to Voir Dire - 5 Year Trend

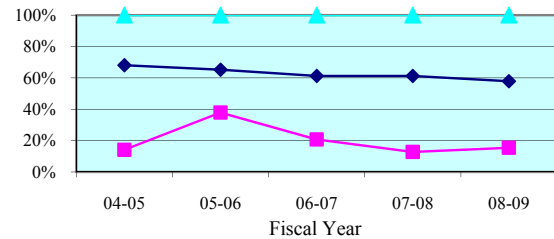

Percent to Voir Dire - Quarterly Data

Quarterly Percent to Voir Dire	Jan-Mar 2009	Apr-Jun 2009	Jul-Sep 2009	Oct-Dec 2009
Gilchrist	37.6%	26.9%	0.0%	46.5%
State Median	58.3%	60.8%	59.7%	58.9%

Average Panel Size - 5 Year Trend

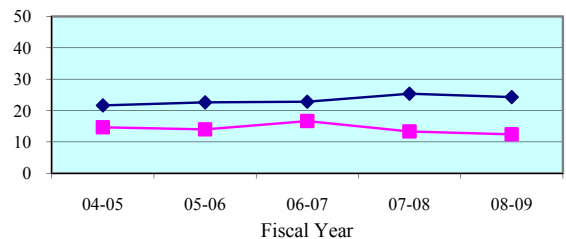

Average Panel Size - Quarterly Data

Quarterly Average Panel Size	Jan-Mar 2009	Apr-Jun 2009	Jul-Sep 2009	Oct-Dec 2009
Gilchrist	13.7	7.0	0.0	20.0
State Median	22.3	24.6	24.1	25.0

Number of Trials - 5 Year Trend

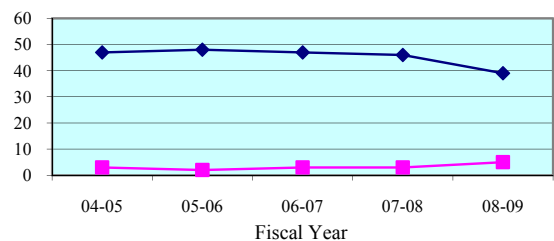

Number of Trials (6 + 12 Person) - Quarterly Data

Quarterly (6 + 12 Person)	Jan-Mar 2009	Apr-Jun 2009	Jul-Sep 2009	Oct-Dec 2009
Gilchrist	3	1	0	1
State Median	12	9	12	9

Legend: County (blue diamond) State Median (red square) Standard (green triangle)

Note: Jury Management data is provided by the clerk of court for each county or the circuit court administrator. This data is self reported through the jury management reports, and the accuracy, validity, and reliability of this data can not be confirmed

Summoning Yield - 5 Year Trend

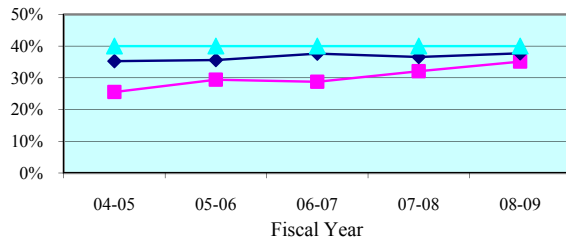

Summoning Yield - Quarterly Data

Quarterly Summoning Yield	Jan-Mar 2009	Apr-Jun 2009	Jul-Sep 2009	Oct-Dec 2009
Levy	35.5%	32.6%	36.7%	41.5%
State Median	39.0%	37.6%	38.0%	39.2%

Juror Days Per Trial - 5 Year Trend

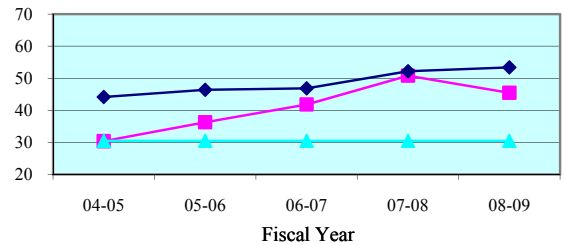

Juror Days Per Trial - Quarterly Data

Quarterly JDPT	Jan-Mar 2009	Apr-Jun 2009	Jul-Sep 2009	Oct-Dec 2009
Levy	56.1	40.7	33.6	38.3
State Median	50.6	50.5	48.2	49.3

People Brought In Per Trial - 5 Year Trend

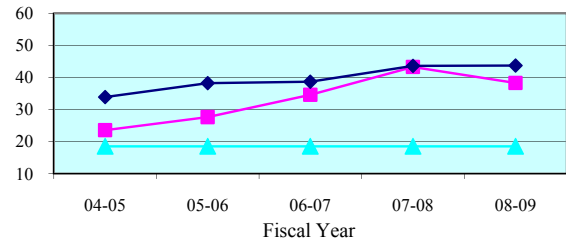

People Brought In Per Trial - Quarterly Data

Quarterly PBI	Jan-Mar 2009	Apr-Jun 2009	Jul-Sep 2009	Oct-Dec 2009
Levy	48.6	33.7	25.7	32.7
State Median	40.7	40.7	38.0	39.6

Percent to Voir Dire - 5 Year Trend

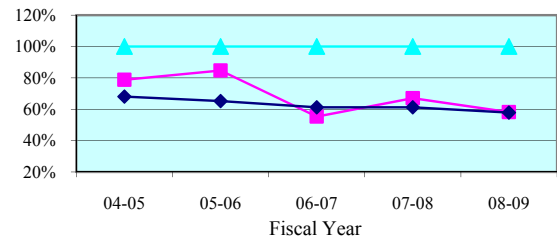

Percent to Voir Dire - Quarterly Data

Quarterly Percent to Voir Dire	Jan-Mar 2009	Apr-Jun 2009	Jul-Sep 2009	Oct-Dec 2009
Levy	58.1%	49.5%	100.0%	100.0%
State Median	58.3%	60.8%	59.7%	58.9%

Average Panel Size - 5 Year Trend

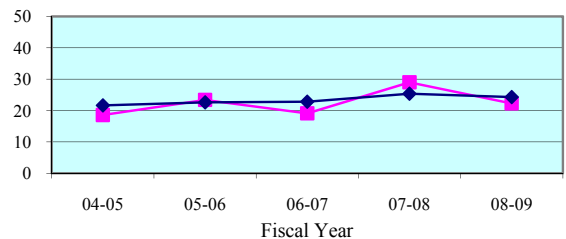

Average Panel Size - Quarterly Data

Quarterly Average Panel Size	Jan-Mar 2009	Apr-Jun 2009	Jul-Sep 2009	Oct-Dec 2009
Levy	28.3	16.7	25.7	32.7
State Median	22.3	24.6	24.1	25.0

Number of Trials - 5 Year Trend

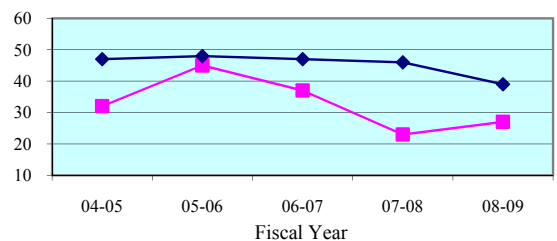

Number of Trials (6 + 12 Person) - Quarterly Data

Quarterly (6 + 12 Person)	Jan-Mar 2009	Apr-Jun 2009	Jul-Sep 2009	Oct-Dec 2009
Levy	8	9	10	6
State Median	12	9	12	9

Legend: County (cyan triangle) State Median (magenta square) Standard (dark blue diamond)

Note: Jury Management data is provided by the clerk of court for each county or the circuit court administrator. This data is self reported through the jury management reports, and the accuracy, validity, and reliability of this data can not be confirmed

Summoning Yield - 5 Year Trend

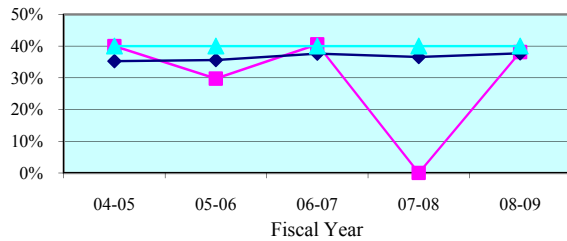

Summoning Yield - Quarterly Data

Quarterly Summoning Yield	Jan-Mar 2009	Apr-Jun 2009	Jul-Sep 2009	Oct-Dec 2009
Union	40.7%	0.0%	51.2%	0.0%
State Median	39.0%	37.6%	38.0%	39.2%

Juror Days Per Trial - 5 Year Trend

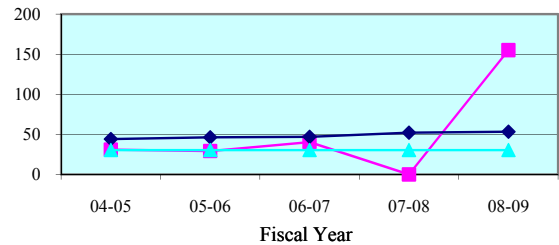

Juror Days Per Trial - Quarterly Data

Quarterly JDPT	Jan-Mar 2009	Apr-Jun 2009	Jul-Sep 2009	Oct-Dec 2009
Union	75.0	0.0	36.5	0.0
State Median	50.6	50.5	48.2	49.3

People Brought In Per Trial - 5 Year Trend

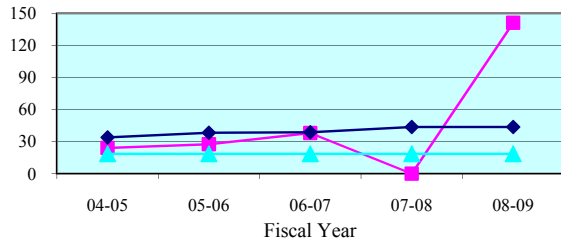

People Brought In Per Trial - Quarterly Data

Quarterly PBI	Jan-Mar 2009	Apr-Jun 2009	Jul-Sep 2009	Oct-Dec 2009
Union	61.0	0.0	36.5	0.0
State Median	40.7	40.7	38.0	39.6

Percent to Voir Dire - 5 Year Trend

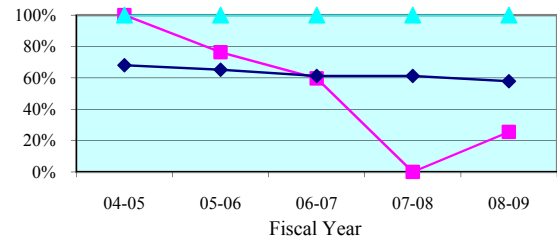

Percent to Voir Dire - Quarterly Data

Quarterly Percent to Voir Dire	Jan-Mar 2009	Apr-Jun 2009	Jul-Sep 2009	Oct-Dec 2009
Union	59.0%	0.0%	50.7%	0.0%
State Median	58.3%	60.8%	59.7%	58.9%

Average Panel Size - 5 Year Trend

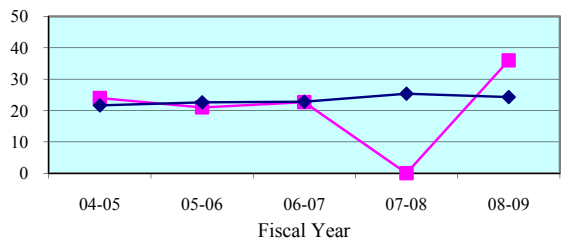

Average Panel Size - Quarterly Data

Quarterly Average Panel Size	Jan-Mar 2009	Apr-Jun 2009	Jul-Sep 2009	Oct-Dec 2009
Union	36.0	0.0	18.5	0.0
State Median	22.3	24.6	24.1	25.0

Number of Trials - 5 Year Trend

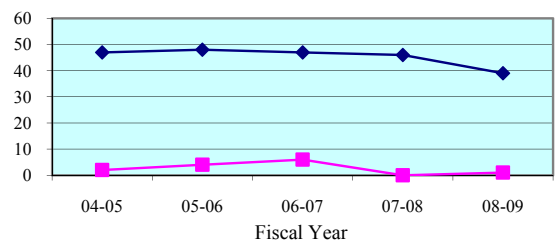

Number of Trials (6 + 12 Person) - Quarterly Data

Quarterly (6 + 12 Person)	Jan-Mar 2009	Apr-Jun 2009	Jul-Sep 2009	Oct-Dec 2009
Union	1	0	2	0
State Median	12	9	12	9

Legend: County (blue diamond) State Median (pink square) Standard (cyan triangle)

Note: Jury Management data is provided by the clerk of court for each county or the circuit court administrator. This data is self reported through the jury management reports, and the accuracy, validity, and reliability of this data can not be confirmed

Summoning Yield - 5 Year Trend

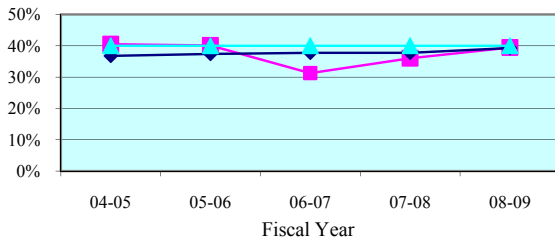

Summoning Yield - Quarterly Data

Quarterly Summoning Yield	Jan-Mar 2009	Apr-Jun 2009	Jul-Sep 2009	Oct-Dec 2009
Ninth Circuit	41.2%	40.6%	38.7%	40.0%
Circuit Median	40.6%	39.5%	39.1%	40.2%

Juror Days Per Trial - 5 Year Trend

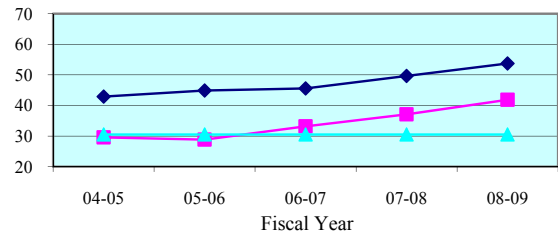

Juror Days Per Trial - Quarterly Data

Quarterly JDPT	Jan-Mar 2009	Apr-Jun 2009	Jul-Sep 2009	Oct-Dec 2009
Ninth Circuit	42.2	42.5	41.7	45.5
Circuit Median	50.9	52.8	54.7	51.2

People Brought In Per Trial - 5 Year Trend

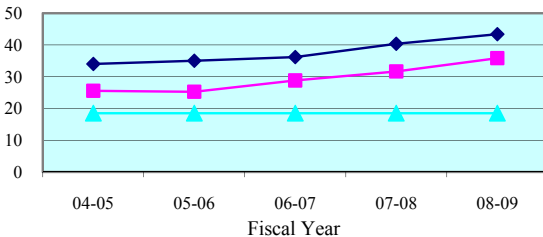

People Brought In Per Trial - Quarterly Data

Quarterly PBI	Jan-Mar 2009	Apr-Jun 2009	Jul-Sep 2009	Oct-Dec 2009
Ninth Circuit	36.4	37.1	35.4	39.4
Circuit Median	40.6	42.6	43.7	40.3

Percent to Voir Dire - 5 Year Trend

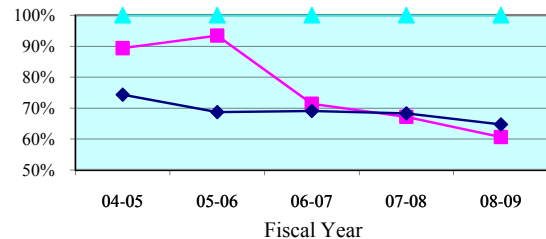

Percent to Voir Dire - Quarterly Data

Quarterly Percent to Voir Dire	Jan-Mar 2009	Apr-Jun 2009	Jul-Sep 2009	Oct-Dec 2009
Ninth Circuit	56.2%	61.8%	60.4%	61.9%
Circuit Median	65.9%	64.6%	64.9%	64.8%

Average Panel Size - 5 Year Trend

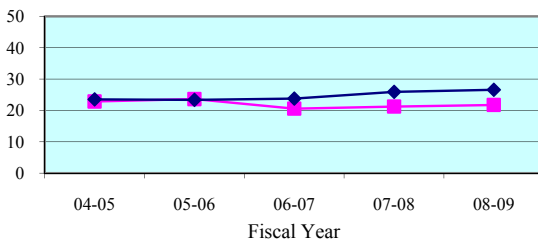

Average Panel Size - Quarterly Data

Quarterly Average Panel Size	Jan-Mar 2009	Apr-Jun 2009	Jul-Sep 2009	Oct-Dec 2009
Ninth Circuit	20.5	23.0	21.4	24.4
Circuit Median	28.1	26.5	26.9	26.5

Number of Trials - 5 Year Trend

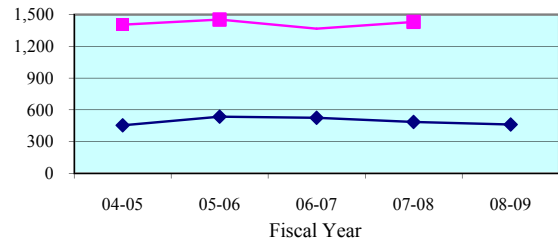

Number of Trials (6 + 12 Person) - Quarterly Data

Quarterly (6 + 12 Person)	Jan-Mar 2009	Apr-Jun 2009	Jul-Sep 2009	Oct-Dec 2009
Ninth Circuit	357	332	353	266
Circuit Median	141	125	128	111

Legend: Circuit (blue diamond) Circuit Median (pink square) Standard (cyan triangle)

Note: Jury Management data is provided by the clerk of court for each county or the circuit court administrator. This data is self reported through the jury management reports, and the accuracy, validity, and reliability of this data can not be confirmed by OSCA staff.

Summoning Yield - 5 Year Trend

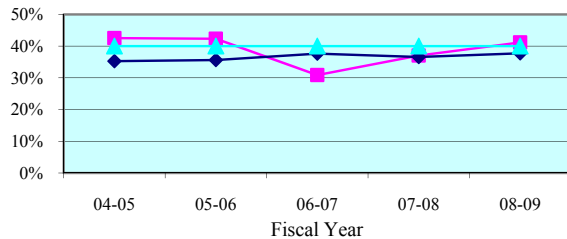

Summoning Yield - Quarterly Data

Quarterly Summoning Yield	Jan-Mar 2009	Apr-Jun 2009	Jul-Sep 2009	Oct-Dec 2009
Orange	43.5%	42.3%	40.6%	41.9%
State Median	39.0%	37.6%	38.0%	39.2%

Juror Days Per Trial - 5 Year Trend

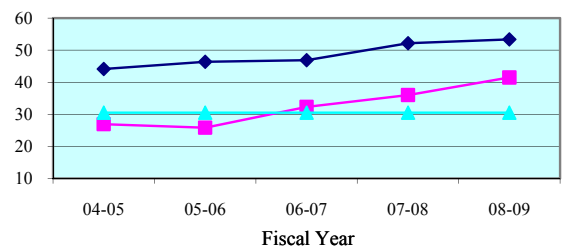

Juror Days Per Trial - Quarterly Data

Quarterly JDPT	Jan-Mar 2009	Apr-Jun 2009	Jul-Sep 2009	Oct-Dec 2009
Orange	40.4	41.9	40.3	41.1
State Median	50.6	50.5	48.2	49.3

People Brought In Per Trial - 5 Year Trend

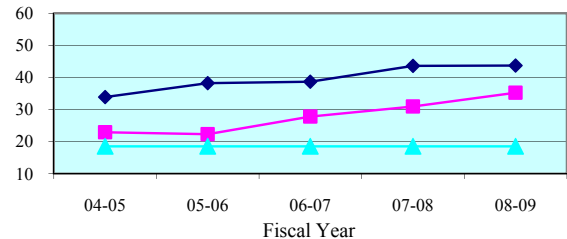

People Brought In Per Trial - Quarterly Data

Quarterly PBI	Jan-Mar 2009	Apr-Jun 2009	Jul-Sep 2009	Oct-Dec 2009
Orange	34.8	36.7	33.5	35.1
State Median	40.7	40.7	38.0	39.6

Percent to Voir Dire - 5 Year Trend

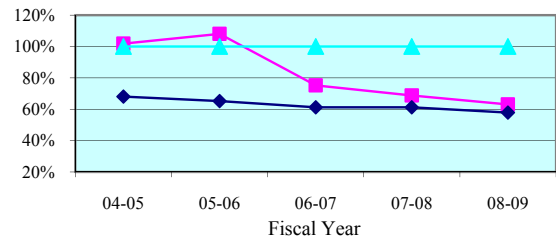

Percent to Voir Dire - Quarterly Data

Quarterly Percent to Voir Dire	Jan-Mar 2009	Apr-Jun 2009	Jul-Sep 2009	Oct-Dec 2009
Orange	58.9%	65.0%	65.6%	71.2%
State Median	58.3%	60.8%	59.7%	58.9%

Average Panel Size - 5 Year Trend

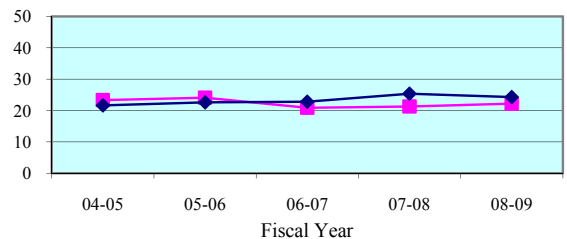

Average Panel Size - Quarterly Data

Quarterly Average Panel Size	Jan-Mar 2009	Apr-Jun 2009	Jul-Sep 2009	Oct-Dec 2009
Orange	20.5	23.9	22.0	25.0
State Median	22.3	24.6	24.1	25.0

Number of Trials - 5 Year Trend

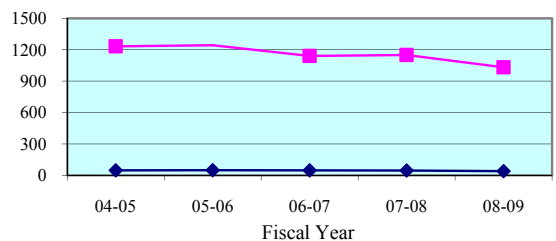

Number of Trials (6 + 12 Person) - Quarterly Data

Quarterly (6 + 12 Person)	Jan-Mar 2009	Apr-Jun 2009	Jul-Sep 2009	Oct-Dec 2009
Orange	293	262	282	208
State Median	12	9	12	9

Legend: County (blue diamond) State Median (magenta square) Standard (cyan triangle)

Note: Jury Management data is provided by the clerk of court for each county or the circuit court administrator. This data is self reported through the jury management reports, and the accuracy, validity, and reliability of this data can not be confirmed

Summoning Yield - 5 Year Trend

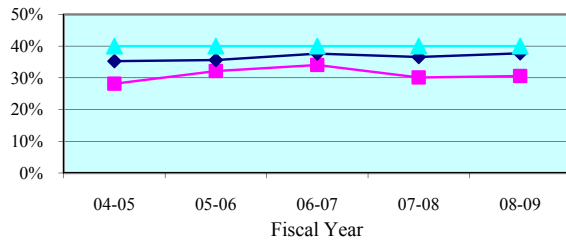

Summoning Yield - Quarterly Data

Quarterly Summoning Yield	Jan-Mar 2009	Apr-Jun 2009	Jul-Sep 2009	Oct-Dec 2009
Osceola	31.3%	32.0%	31.2%	34.1%
State Median	39.0%	37.6%	38.0%	39.2%

Juror Days Per Trial - 5 Year Trend

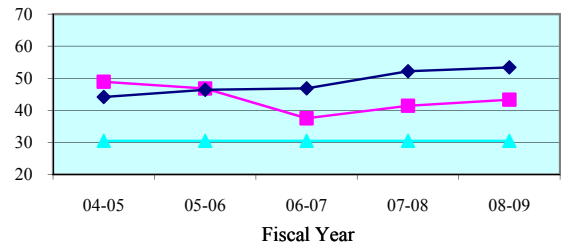

Juror Days Per Trial - Quarterly Data

Quarterly JDPT	Jan-Mar 2009	Apr-Jun 2009	Jul-Sep 2009	Oct-Dec 2009
Osceola	50.0	44.9	47.0	61.5
State Median	50.6	50.5	48.2	49.3

People Brought In Per Trial - 5 Year Trend

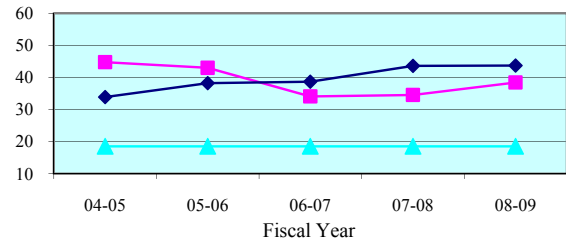

People Brought In Per Trial - Quarterly Data

Quarterly PBI	Jan-Mar 2009	Apr-Jun 2009	Jul-Sep 2009	Oct-Dec 2009
Osceola	43.5	38.7	43.0	54.7
State Median	40.7	40.7	38.0	39.6

Percent to Voir Dire - 5 Year Trend

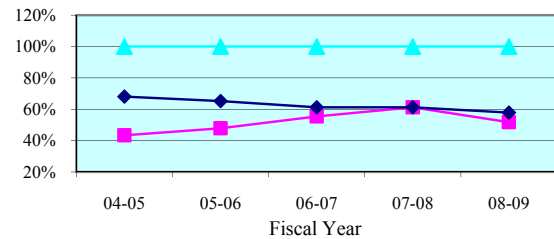

Percent to Voir Dire - Quarterly Data

Quarterly Percent to Voir Dire	Jan-Mar 2009	Apr-Jun 2009	Jul-Sep 2009	Oct-Dec 2009
Osceola	46.4%	50.8%	44.1%	40.4%
State Median	58.3%	60.8%	59.7%	58.9%

Average Panel Size - 5 Year Trend

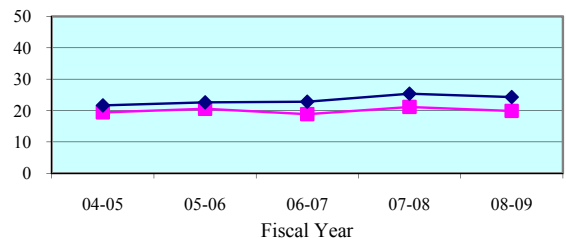

Average Panel Size - Quarterly Data

Quarterly Average Panel Size	Jan-Mar 2009	Apr-Jun 2009	Jul-Sep 2009	Oct-Dec 2009
Osceola	20.2	19.6	19.0	22.1
State Median	22.3	24.6	24.1	25.0

Number of Trials - 5 Year Trend

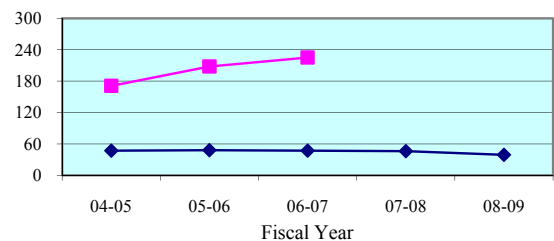

Number of Trials (6 + 12 Person) - Quarterly Data

Quarterly (6 + 12 Person)	Jan-Mar 2009	Apr-Jun 2009	Jul-Sep 2009	Oct-Dec 2009
Osceola	64	70	71	58
State Median	12	9	12	9

Legend: County (blue diamond) State Median (pink square) Standard (cyan triangle)

Note: Jury Management data is provided by the clerk of court for each county or the circuit court administrator. This data is self reported through the jury management reports, and the accuracy, validity, and reliability of this data can not be confirmed

Summoning Yield - 5 Year Trend

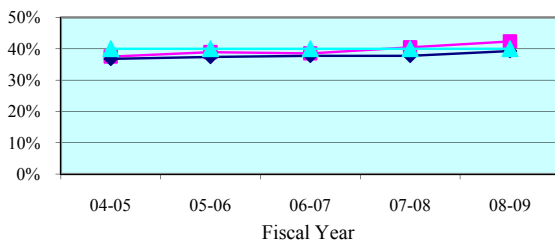

Summoning Yield - Quarterly Data

Quarterly Summoning Yield	Jan-Mar 2009	Apr-Jun 2009	Jul-Sep 2009	Oct-Dec 2009
Tenth Circuit	40.9%	43.1%	40.9%	41.4%
Circuit Median	40.6%	39.5%	39.1%	40.2%

Juror Days Per Trial - 5 Year Trend

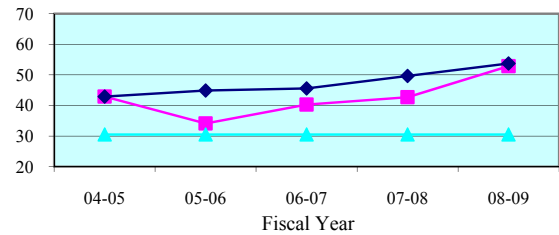

Juror Days Per Trial - Quarterly Data

Quarterly JDPT	Jan-Mar 2009	Apr-Jun 2009	Jul-Sep 2009	Oct-Dec 2009
Tenth Circuit	50.5	70.4	58.9	51.6
Circuit Median	50.9	52.8	54.7	51.2

People Brought In Per Trial - 5 Year Trend

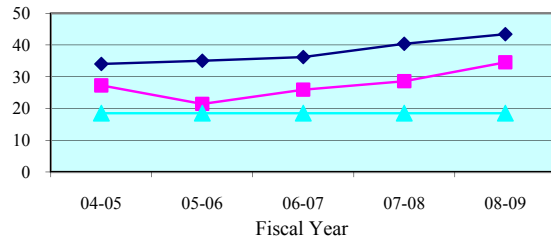

People Brought In Per Trial - Quarterly Data

Quarterly PBI	Jan-Mar 2009	Apr-Jun 2009	Jul-Sep 2009	Oct-Dec 2009
Tenth Circuit	33.4	42.2	38.9	37.7
Circuit Median	40.6	42.6	43.7	40.3

Percent to Voir Dire - 5 Year Trend

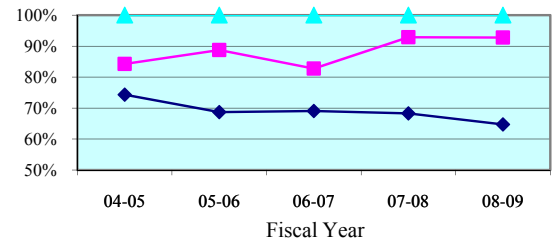

Percent to Voir Dire - Quarterly Data

Quarterly Percent to Voir Dire	Jan-Mar 2009	Apr-Jun 2009	Jul-Sep 2009	Oct-Dec 2009
Tenth Circuit	99.3%	68.3%	84.9%	76.2%
Circuit Median	65.9%	64.6%	64.9%	64.8%

Average Panel Size - 5 Year Trend

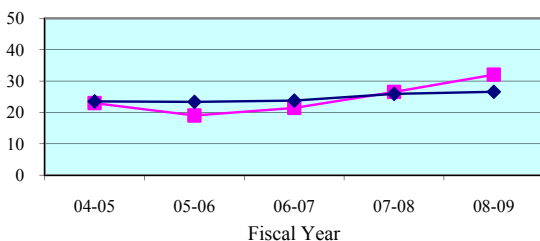

Average Panel Size - Quarterly Data

Quarterly Average Panel Size	Jan-Mar 2009	Apr-Jun 2009	Jul-Sep 2009	Oct-Dec 2009
Tenth Circuit	33.2	28.8	33.0	28.8
Circuit Median	28.1	26.5	26.9	26.5

Number of Trials - 5 Year Trend

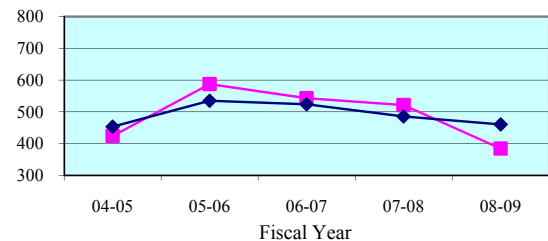

Number of Trials (6 + 12 Person) - Quarterly Data

Quarterly (6 + 12 Person)	Jan-Mar 2009	Apr-Jun 2009	Jul-Sep 2009	Oct-Dec 2009
Tenth Circuit	124	60	82	73
Circuit Median	141	125	128	111

Legend: Circuit (blue diamond) Circuit Median (pink square) Standard (cyan triangle)

Note: Jury Management data is provided by the clerk of court for each county or the circuit court administrator. This data is self reported through the jury management reports, and the accuracy, validity, and reliability of this data can not be confirmed by OSCA staff.

Summoning Yield - 5 Year Trend

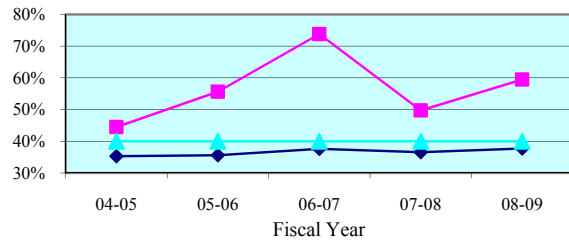

Summoning Yield - Quarterly Data

Quarterly Summoning Yield	Jan-Mar 2009	Apr-Jun 2009	Jul-Sep 2009	Oct-Dec 2009
Hardee	67.5%	59.3%	57.0%	0.0%
State Median	39.0%	37.6%	38.0%	39.2%

Juror Days Per Trial - 5 Year Trend

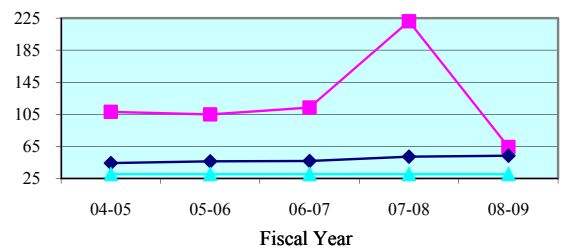

Juror Days Per Trial - Quarterly Data

Quarterly JDPT	Jan-Mar 2009	Apr-Jun 2009	Jul-Sep 2009	Oct-Dec 2009
Hardee	175.0	45.5	42.0	0.0
State Median	50.6	50.5	48.2	49.3

People Brought In Per Trial - 5 Year Trend

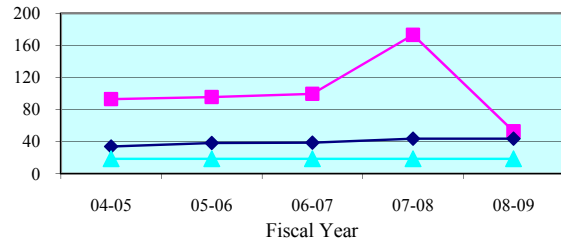

People Brought In Per Trial - Quarterly Data

Quarterly PBI	Jan-Mar 2009	Apr-Jun 2009	Jul-Sep 2009	Oct-Dec 2009
Hardee	162.0	34.3	35.0	0.0
State Median	40.7	40.7	38.0	39.6

Percent to Voir Dire - 5 Year Trend

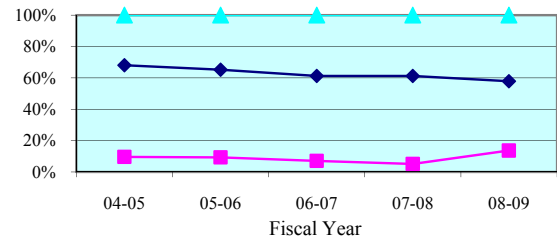

Percent to Voir Dire - Quarterly Data

Quarterly Percent to Voir Dire	Jan-Mar 2009	Apr-Jun 2009	Jul-Sep 2009	Oct-Dec 2009
Hardee	4.3%	21.2%	40.0%	0.0%
State Median	58.3%	60.8%	59.7%	58.9%

Average Panel Size - 5 Year Trend

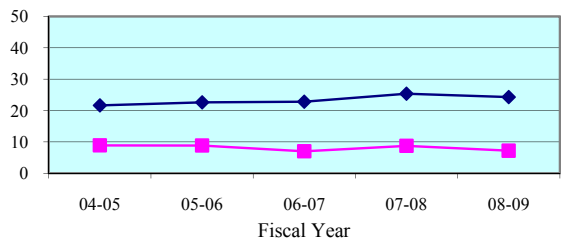

Average Panel Size - Quarterly Data

Quarterly Average Panel Size	Jan-Mar 2009	Apr-Jun 2009	Jul-Sep 2009	Oct-Dec 2009
Hardee	7.0	7.3	14.0	0.0
State Median	22.3	24.6	24.1	25.0

Number of Trials - 5 Year Trend

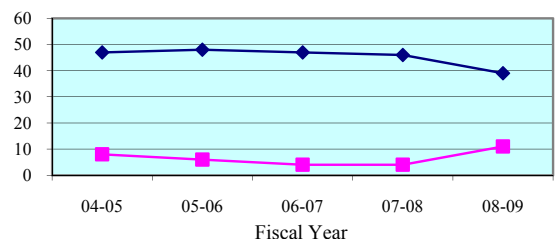

Number of Trials (6 + 12 Person) - Quarterly Data

Quarterly (6 + 12 Person)	Jan-Mar 2009	Apr-Jun 2009	Jul-Sep 2009	Oct-Dec 2009
Hardee	1	4	2	0
State Median	12	9	12	9

Legend: County (pink square) State Median (cyan triangle) Standard (dark blue diamond)

Note: Jury Management data is provided by the clerk of court for each county or the circuit court administrator. This data is self reported through the jury management reports, and the accuracy, validity, and reliability of this data can not be confirmed

Summoning Yield - 5 Year Trend

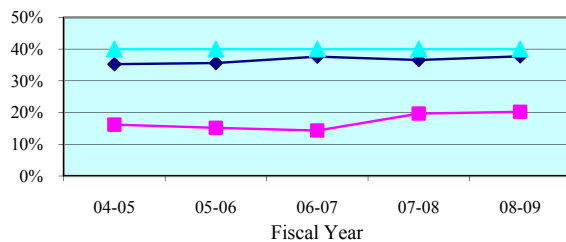

Summoning Yield - Quarterly Data

Quarterly Summoning Yield	Jan-Mar 2009	Apr-Jun 2009	Jul-Sep 2009	Oct-Dec 2009
Highlands	24.4%	19.1%	23.2%	23.7%
State Median	39.0%	37.6%	38.0%	39.2%

Juror Days Per Trial - 5 Year Trend

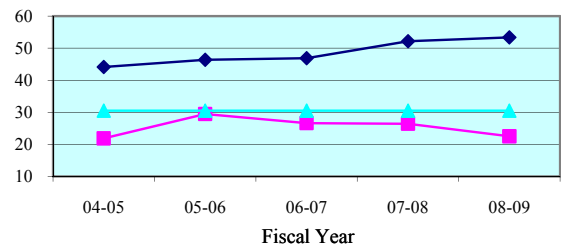

Juror Days Per Trial - Quarterly Data

Quarterly JDPT	Jan-Mar 2009	Apr-Jun 2009	Jul-Sep 2009	Oct-Dec 2009
Highlands	17.8	23.8	27.6	31.0
State Median	50.6	50.5	48.2	49.3

People Brought In Per Trial - 5 Year Trend

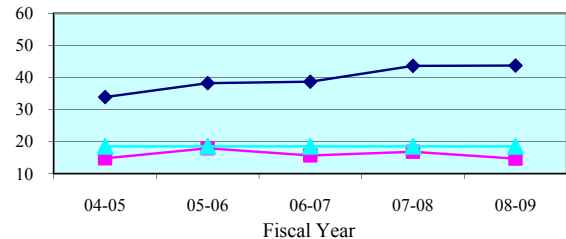

People Brought In Per Trial - Quarterly Data

Quarterly PBI	Jan-Mar 2009	Apr-Jun 2009	Jul-Sep 2009	Oct-Dec 2009
Highlands	10.8	18.0	16.6	21.7
State Median	40.7	40.7	38.0	39.6

Percent to Voir Dire - 5 Year Trend

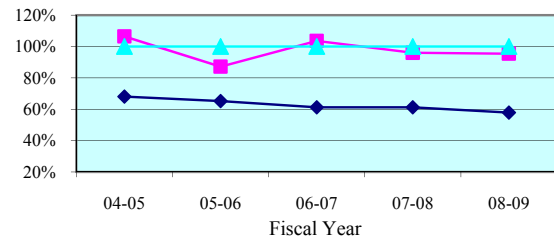

Percent to Voir Dire - Quarterly Data

Quarterly Percent to Voir Dire	Jan-Mar 2009	Apr-Jun 2009	Jul-Sep 2009	Oct-Dec 2009
Highlands	125.2%	75.9%	101.5%	63.8%
State Median	58.3%	60.8%	59.7%	58.9%

Average Panel Size - 5 Year Trend

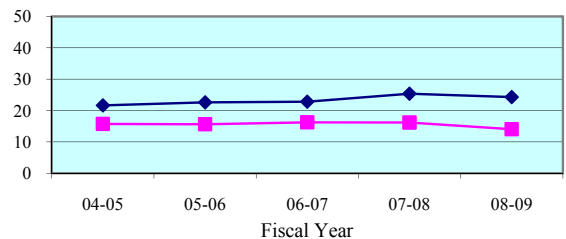

Average Panel Size - Quarterly Data

Quarterly Average Panel Size	Jan-Mar 2009	Apr-Jun 2009	Jul-Sep 2009	Oct-Dec 2009
Highlands	13.5	13.7	16.9	13.8
State Median	22.3	24.6	24.1	25.0

Number of Trials - 5 Year Trend

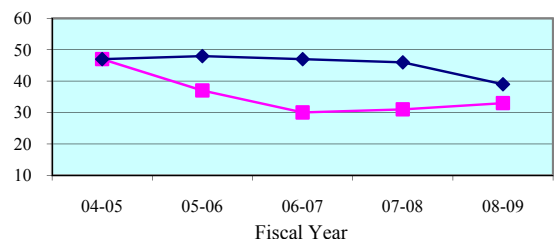

Number of Trials (6 + 12 Person) - Quarterly Data

Quarterly (6 + 12 Person)	Jan-Mar 2009	Apr-Jun 2009	Jul-Sep 2009	Oct-Dec 2009
Highlands	14	6	8	6
State Median	12	9	12	9

Legend: County (blue diamond) State Median (pink square) Standard (cyan triangle)

Note: Jury Management data is provided by the clerk of court for each county or the circuit court administrator. This data is self reported through the jury management reports, and the accuracy, validity, and reliability of this data can not be confirmed

Summoning Yield - 5 Year Trend

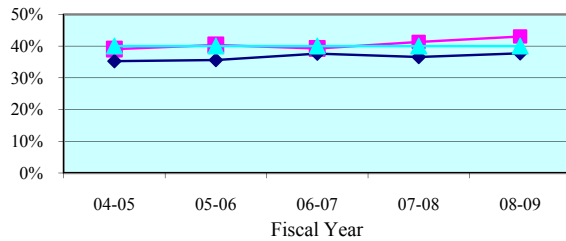

Summoning Yield - Quarterly Data

Quarterly Summoning Yield	Jan-Mar 2009	Apr-Jun 2009	Jul-Sep 2009	Oct-Dec 2009
Polk	41.2%	44.1%	41.7%	42.5%
State Median	39.0%	37.6%	38.0%	39.2%

Juror Days Per Trial - 5 Year Trend

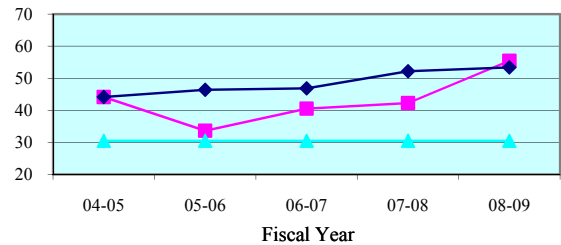

Juror Days Per Trial - Quarterly Data

Quarterly JDPT	Jan-Mar 2009	Apr-Jun 2009	Jul-Sep 2009	Oct-Dec 2009
Polk	53.6	77.9	62.8	53.4
State Median	50.6	50.5	48.2	49.3

People Brought In Per Trial - 5 Year Trend

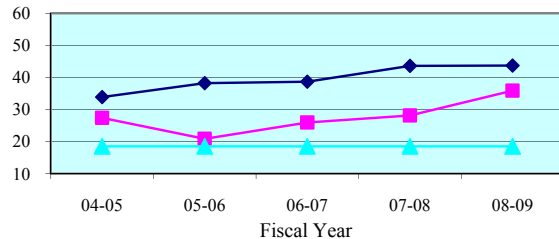

People Brought In Per Trial - Quarterly Data

Quarterly PBI	Jan-Mar 2009	Apr-Jun 2009	Jul-Sep 2009	Oct-Dec 2009
Polk	35.1	45.7	41.4	39.2
State Median	40.7	40.7	38.0	39.6

Percent to Voir Dire - 5 Year Trend

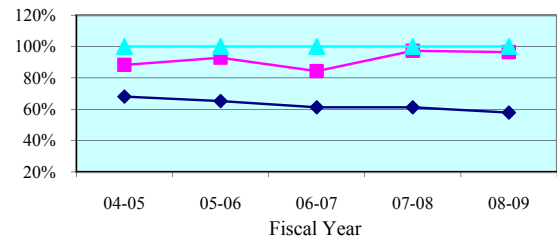

Percent to Voir Dire - Quarterly Data

Quarterly Percent to Voir Dire	Jan-Mar 2009	Apr-Jun 2009	Jul-Sep 2009	Oct-Dec 2009
Polk	102.3%	70.8%	85.3%	76.8%
State Median	58.3%	60.8%	59.7%	58.9%

Average Panel Size - 5 Year Trend

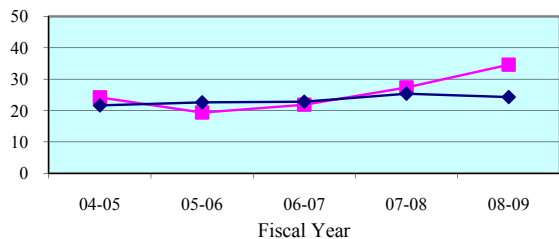

Average Panel Size - Quarterly Data

Quarterly Average Panel Size	Jan-Mar 2009	Apr-Jun 2009	Jul-Sep 2009	Oct-Dec 2009
Polk	35.9	32.4	35.3	30.1
State Median	22.3	24.6	24.1	25.0

Number of Trials - 5 Year Trend

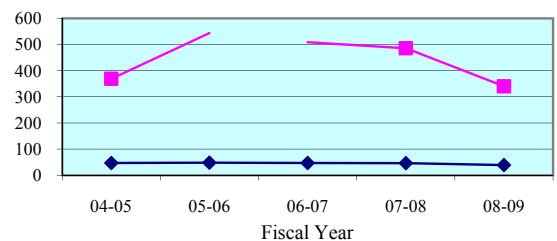

Number of Trials (6 + 12 Person) - Quarterly Data

Quarterly (6 + 12 Person)	Jan-Mar 2009	Apr-Jun 2009	Jul-Sep 2009	Oct-Dec 2009
Polk	109	50	72	67
State Median	12	9	12	9

Legend: County (blue diamond) State Median (pink square) Standard (cyan triangle)

Note: Jury Management data is provided by the clerk of court for each county or the circuit court administrator. This data is self reported through the jury management reports, and the accuracy, validity, and reliability of this data can not be confirmed

Summoning Yield - 5 Year Trend

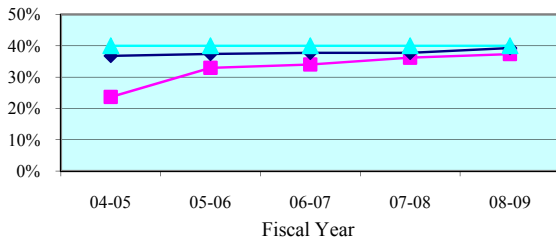

Summoning Yield - Quarterly Data

Quarterly Summoning Yield	Jan-Mar 2009	Apr-Jun 2009	Jul-Sep 2009	Oct-Dec 2009
Eleventh Circuit	39.0%	39.9%	38.0%	38.1%
Circuit Median	40.6%	39.5%	39.1%	40.2%

Juror Days Per Trial - 5 Year Trend

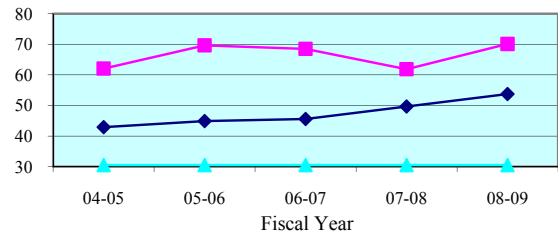

Juror Days Per Trial - Quarterly Data

Quarterly JDPT	Jan-Mar 2009	Apr-Jun 2009	Jul-Sep 2009	Oct-Dec 2009
Eleventh Circuit	66.3	74.2	75.1	74.7
Circuit Median	50.9	52.8	54.7	51.2

People Brought In Per Trial - 5 Year Trend

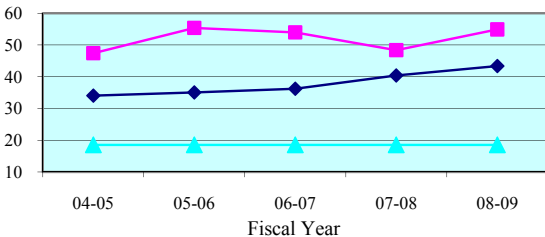

People Brought In Per Trial - Quarterly Data

Quarterly PBI	Jan-Mar 2009	Apr-Jun 2009	Jul-Sep 2009	Oct-Dec 2009
Eleventh Circuit	53.5	60.2	62.6	57.9
Circuit Median	40.6	42.6	43.7	40.3

Percent to Voir Dire - 5 Year Trend

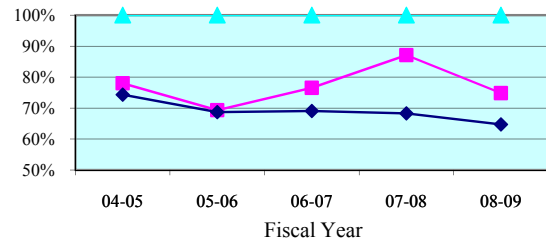

Percent to Voir Dire - Quarterly Data

Quarterly Percent to Voir Dire	Jan-Mar 2009	Apr-Jun 2009	Jul-Sep 2009	Oct-Dec 2009
Eleventh Circuit	71.9%	69.2%	64.7%	69.6%
Circuit Median	65.9%	64.6%	64.9%	64.8%

Average Panel Size - 5 Year Trend

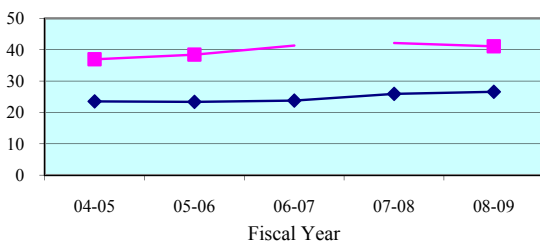

Average Panel Size - Quarterly Data

Quarterly Average Panel Size	Jan-Mar 2009	Apr-Jun 2009	Jul-Sep 2009	Oct-Dec 2009
Eleventh Circuit	38.5	41.7	40.5	40.2
Circuit Median	28.1	26.5	26.9	26.5

Number of Trials - 5 Year Trend

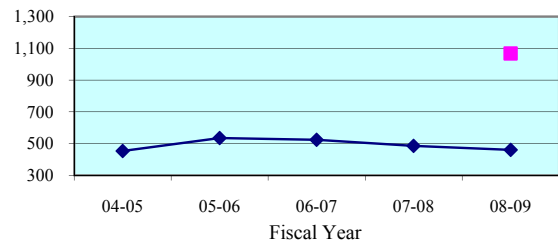

Number of Trials (6 + 12 Person) - Quarterly Data

Quarterly (6 + 12 Person)	Jan-Mar 2009	Apr-Jun 2009	Jul-Sep 2009	Oct-Dec 2009
Eleventh Circuit	326	273	252	237
Circuit Median	141	125	128	111

Legend: Circuit (blue diamond) Circuit Median (magenta square) Standard (cyan triangle)

Note: Jury Management data is provided by the clerk of court for each county or the circuit court administrator. This data is self reported through the jury management reports, and the accuracy, validity, and reliability of this data can not be confirmed by OSCA staff.

Summoning Yield - 5 Year Trend

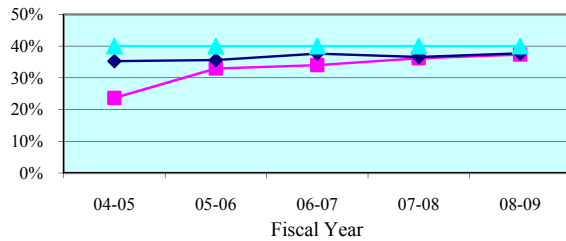

Summoning Yield - Quarterly Data

Quarterly Summoning Yield	Jan-Mar 2009	Apr-Jun 2009	Jul-Sep 2009	Oct-Dec 2009
Dade	39.0%	39.9%	38.0%	38.1%
State Median	39.0%	37.6%	38.0%	39.2%

Juror Days Per Trial - 5 Year Trend

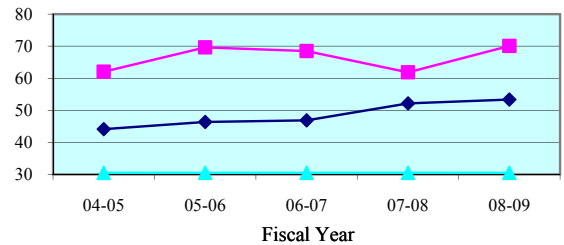

Juror Days Per Trial - Quarterly Data

Quarterly JDPT	Jan-Mar 2009	Apr-Jun 2009	Jul-Sep 2009	Oct-Dec 2009
Dade	66.3	74.2	75.1	74.7
State Median	50.6	50.5	48.2	49.3

People Brought In Per Trial - 5 Year Trend

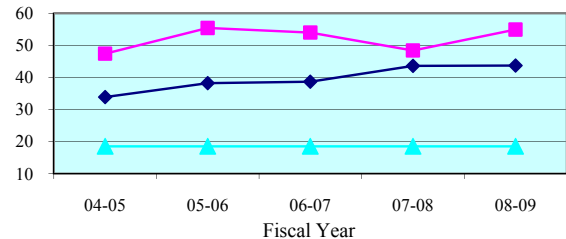

People Brought In Per Trial - Quarterly Data

Quarterly PBI	Jan-Mar 2009	Apr-Jun 2009	Jul-Sep 2009	Oct-Dec 2009
Dade	53.5	60.2	62.6	57.9
State Median	40.7	40.7	38.0	39.6

Percent to Voir Dire - 5 Year Trend

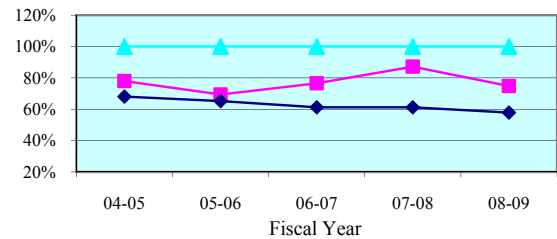

Percent to Voir Dire - Quarterly Data

Quarterly Percent to Voir Dire	Jan-Mar 2009	Apr-Jun 2009	Jul-Sep 2009	Oct-Dec 2009
Dade	71.9%	69.2%	64.7%	69.6%
State Median	58.3%	60.8%	59.7%	58.9%

Average Panel Size - 5 Year Trend

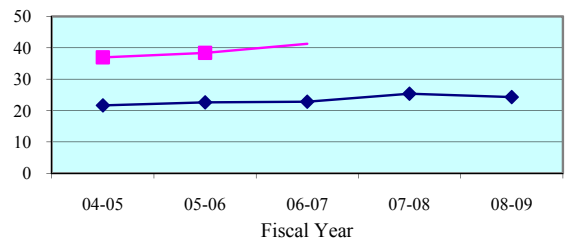

Average Panel Size - Quarterly Data

Quarterly Average Panel Size	Jan-Mar 2009	Apr-Jun 2009	Jul-Sep 2009	Oct-Dec 2009
Dade	38.5	41.7	40.5	40.2
State Median	22.3	24.6	24.1	25.0

Number of Trials - 5 Year Trend

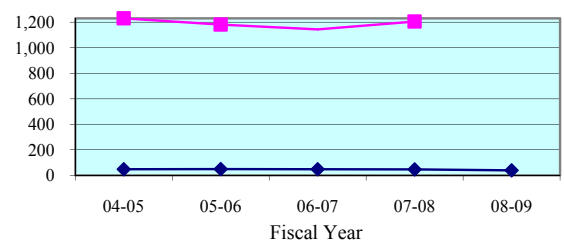

Number of Trials (6 + 12 Person) - Quarterly Data

Quarterly (6 + 12 Person)	Jan-Mar 2009	Apr-Jun 2009	Jul-Sep 2009	Oct-Dec 2009
Dade	326	273	252	237
State Median	12	9	12	9

Legend: County (blue diamond) State Median (red square) Standard (green triangle)

Note: Jury Management data is provided by the clerk of court for each county or the circuit court administrator. This data is self reported through the jury management reports, and the accuracy, validity, and reliability of this data can not be confirmed

Summoning Yield - 5 Year Trend

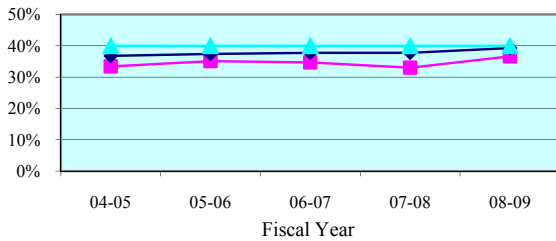

Summoning Yield - Quarterly Data

Quarterly Summoning Yield	Jan-Mar 2009	Apr-Jun 2009	Jul-Sep 2009	Oct-Dec 2009
Twelfth Circuit	39.1%	34.8%	33.0%	34.7%
Circuit Median	40.6%	39.5%	39.1%	40.2%

Juror Days Per Trial - 5 Year Trend

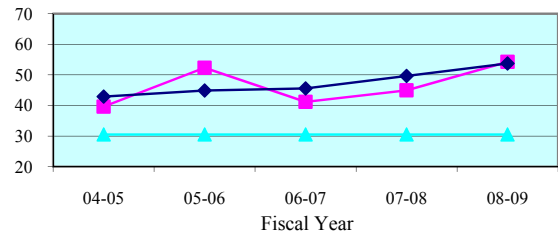

Juror Days Per Trial - Quarterly Data

Quarterly JDPT	Jan-Mar 2009	Apr-Jun 2009	Jul-Sep 2009	Oct-Dec 2009
Twelfth Circuit	61.9	59.4	60.4	60.4
Circuit Median	50.9	52.8	54.7	51.2

People Brought In Per Trial - 5 Year Trend

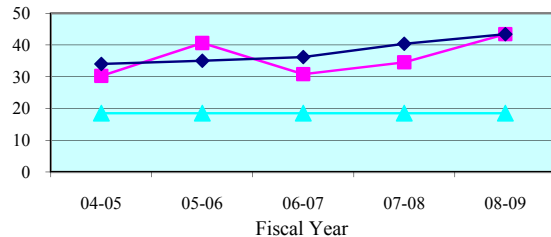

People Brought In Per Trial - Quarterly Data

Quarterly PBI	Jan-Mar 2009	Apr-Jun 2009	Jul-Sep 2009	Oct-Dec 2009
Twelfth Circuit	47.5	49.3	47.9	48.4
Circuit Median	40.6	42.6	43.7	40.3

Percent to Voir Dire - 5 Year Trend

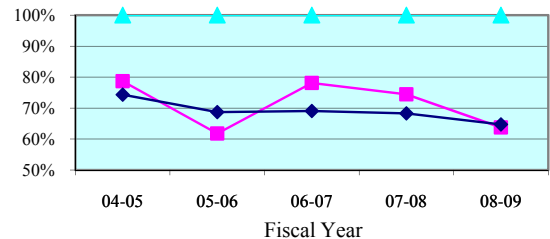

Percent to Voir Dire - Quarterly Data

Quarterly Percent to Voir Dire	Jan-Mar 2009	Apr-Jun 2009	Jul-Sep 2009	Oct-Dec 2009
Twelfth Circuit	61.5%	59.5%	65.3%	65.1%
Circuit Median	65.9%	64.6%	64.9%	64.8%

Average Panel Size - 5 Year Trend

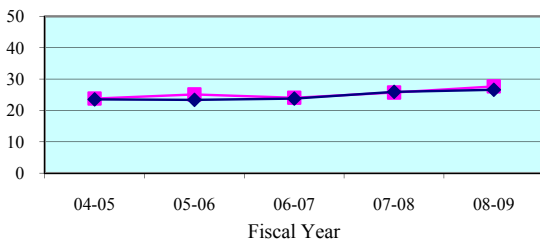

Average Panel Size - Quarterly Data

Quarterly Average Panel Size	Jan-Mar 2009	Apr-Jun 2009	Jul-Sep 2009	Oct-Dec 2009
Twelfth Circuit	29.2	29.3	31.3	31.5
Circuit Median	28.1	26.5	26.9	26.5

Number of Trials - 5 Year Trend

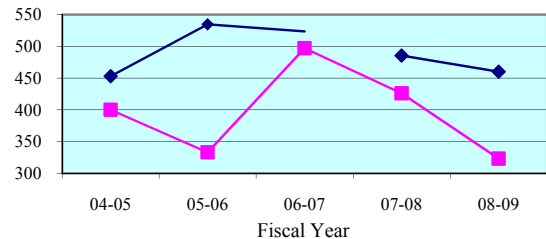

Number of Trials (6 + 12 Person) - Quarterly Data

Quarterly (6 + 12 Person)	Jan-Mar 2009	Apr-Jun 2009	Jul-Sep 2009	Oct-Dec 2009
Twelfth Circuit	85	70	96	77
Circuit Median	141	125	128	111

Legend: Circuit (blue line with triangles) Circuit Median (red line with squares) Standard (green line with diamonds)

Note: Jury Management data is provided by the clerk of court for each county or the circuit court administrator. This data is self reported through the jury management reports, and the accuracy, validity, and reliability of this data can not be confirmed by OSCA staff.

Summoning Yield - 5 Year Trend

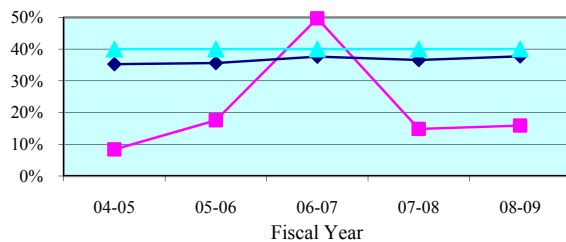

Summoning Yield - Quarterly Data

Quarterly Summoning Yield	Jan-Mar 2009	Apr-Jun 2009	Jul-Sep 2009	Oct-Dec 2009
Desoto	19.6%	11.3%	27.0%	14.8%
State Median	39.0%	37.6%	38.0%	39.2%

Juror Days Per Trial - 5 Year Trend

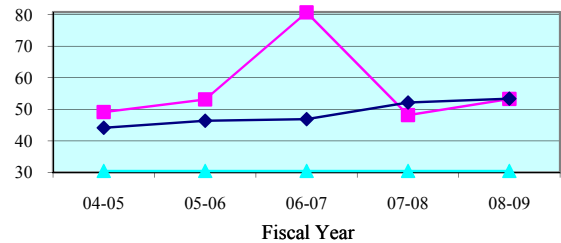

Juror Days Per Trial - Quarterly Data

Quarterly JDPT	Jan-Mar 2009	Apr-Jun 2009	Jul-Sep 2009	Oct-Dec 2009
Desoto	56.0	39.5	34.4	52.0
State Median	50.6	50.5	48.2	49.3

People Brought In Per Trial - 5 Year Trend

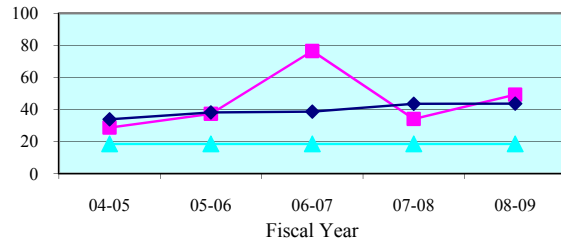

People Brought In Per Trial - Quarterly Data

Quarterly PBI	Jan-Mar 2009	Apr-Jun 2009	Jul-Sep 2009	Oct-Dec 2009
Desoto	49.0	39.5	24.8	52.0
State Median	40.7	40.7	38.0	39.6

Percent to Voir Dire - 5 Year Trend

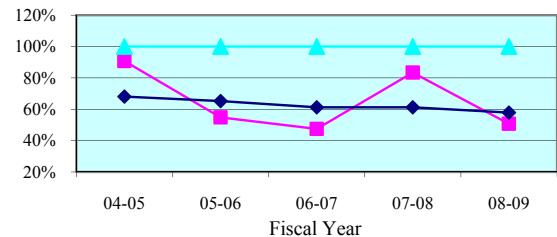

Percent to Voir Dire - Quarterly Data

Quarterly Percent to Voir Dire	Jan-Mar 2009	Apr-Jun 2009	Jul-Sep 2009	Oct-Dec 2009
Desoto	36.7%	69.6%	97.5%	26.0%
State Median	58.3%	60.8%	59.7%	58.9%

Average Panel Size - 5 Year Trend

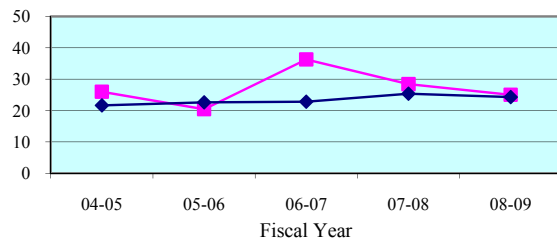

Average Panel Size - Quarterly Data

Quarterly Average Panel Size	Jan-Mar 2009	Apr-Jun 2009	Jul-Sep 2009	Oct-Dec 2009
Desoto	18.0	27.5	24.1	13.5
State Median	22.3	24.6	24.1	25.0

Number of Trials - 5 Year Trend

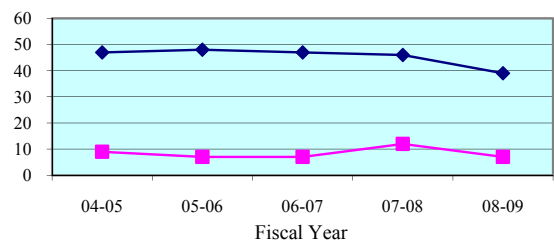

Number of Trials (6 + 12 Person) - Quarterly Data

Quarterly (6 + 12 Person)	Jan-Mar 2009	Apr-Jun 2009	Jul-Sep 2009	Oct-Dec 2009
Desoto	1	2	8	2
State Median	12	9	12	9

Legend: County (blue diamond) State Median (magenta square) Standard (cyan triangle)

Note: Jury Management data is provided by the clerk of court for each county or the circuit court administrator. This data is self reported through the jury management reports, and the accuracy, validity, and reliability of this data can not be confirmed

Summoning Yield - 5 Year Trend

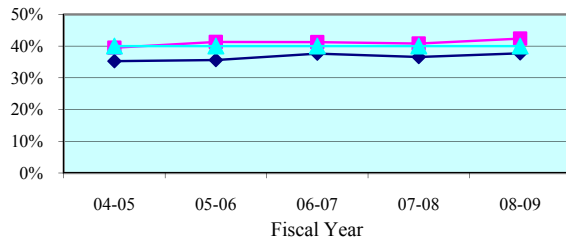

Summoning Yield - Quarterly Data

Quarterly Summoning Yield	Jan-Mar 2009	Apr-Jun 2009	Jul-Sep 2009	Oct-Dec 2009
Manatee	44.5%	39.8%	42.7%	42.8%
State Median	39.0%	37.6%	38.0%	39.2%

Juror Days Per Trial - 5 Year Trend

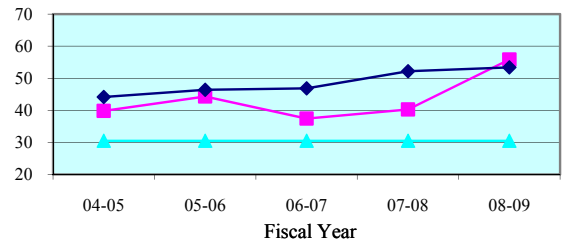

Juror Days Per Trial - Quarterly Data

Quarterly JDPT	Jan-Mar 2009	Apr-Jun 2009	Jul-Sep 2009	Oct-Dec 2009
Manatee	67.4	74.8	66.2	64.6
State Median	50.6	50.5	48.2	49.3

People Brought In Per Trial - 5 Year Trend

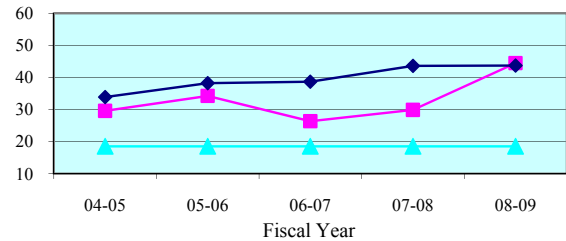

People Brought In Per Trial - Quarterly Data

Quarterly PBI	Jan-Mar 2009	Apr-Jun 2009	Jul-Sep 2009	Oct-Dec 2009
Manatee	53.1	64.0	52.4	51.7
State Median	40.7	40.7	38.0	39.6

Percent to Voir Dire - 5 Year Trend

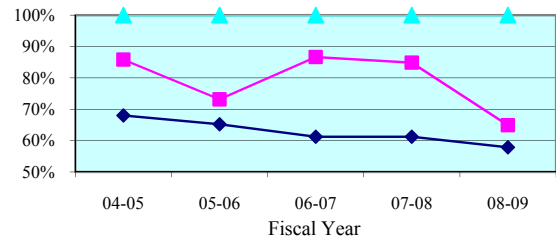

Percent to Voir Dire - Quarterly Data

Quarterly Percent to Voir Dire	Jan-Mar 2009	Apr-Jun 2009	Jul-Sep 2009	Oct-Dec 2009
Manatee	58.3%	48.8%	69.2%	64.0%
State Median	58.3%	60.8%	59.7%	58.9%

Average Panel Size - 5 Year Trend

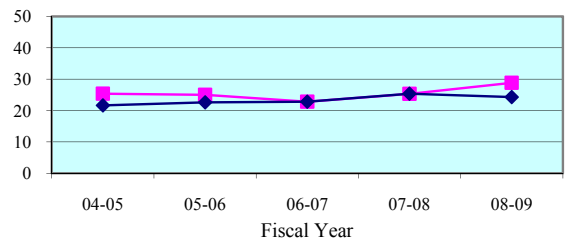

Average Panel Size - Quarterly Data

Quarterly Average Panel Size	Jan-Mar 2009	Apr-Jun 2009	Jul-Sep 2009	Oct-Dec 2009
Manatee	30.9	31.3	36.2	33.1
State Median	22.3	24.6	24.1	25.0

Number of Trials - 5 Year Trend

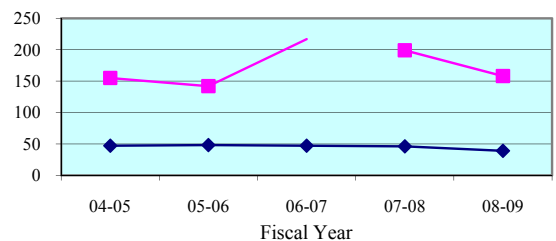

Number of Trials (6 + 12 Person) - Quarterly Data

Quarterly (6 + 12 Person)	Jan-Mar 2009	Apr-Jun 2009	Jul-Sep 2009	Oct-Dec 2009
Manatee	39	26	37	32
State Median	12	9	12	9

Legend: County (blue diamond) State Median (pink square) Standard (cyan triangle)

Note: Jury Management data is provided by the clerk of court for each county or the circuit court administrator. This data is self reported through the jury management reports, and the accuracy, validity, and reliability of this data can not be confirmed

Summoning Yield - 5 Year Trend

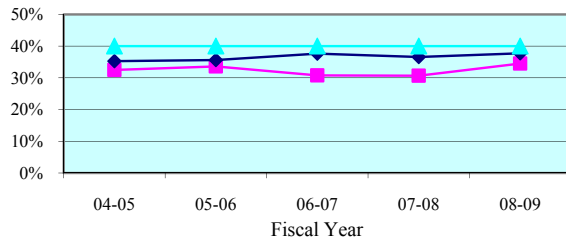

Summoning Yield - Quarterly Data

Quarterly Summoning Yield	Jan-Mar 2009	Apr-Jun 2009	Jul-Sep 2009	Oct-Dec 2009
Sarasota	36.4%	34.0%	28.9%	31.6%
State Median	39.0%	37.6%	38.0%	39.2%

Juror Days Per Trial - 5 Year Trend

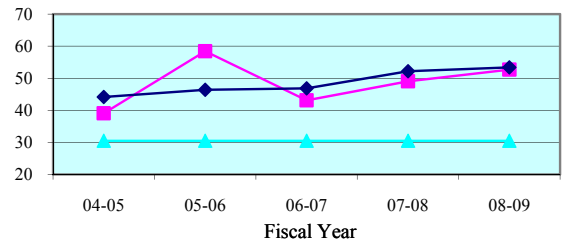

Juror Days Per Trial - Quarterly Data

Quarterly JDPT	Jan-Mar 2009	Apr-Jun 2009	Jul-Sep 2009	Oct-Dec 2009
Sarasota	57.2	50.8	60.3	57.7
State Median	50.6	50.5	48.2	49.3

People Brought In Per Trial - 5 Year Trend

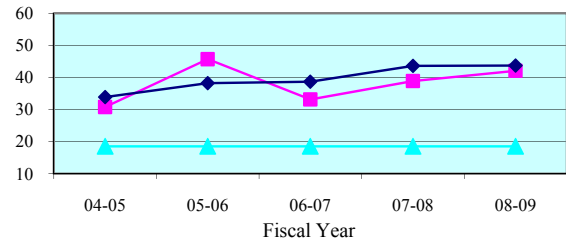

People Brought In Per Trial - Quarterly Data

Quarterly PBI	Jan-Mar 2009	Apr-Jun 2009	Jul-Sep 2009	Oct-Dec 2009
Sarasota	42.7	40.6	48.2	45.7
State Median	40.7	40.7	38.0	39.6

Percent to Voir Dire - 5 Year Trend

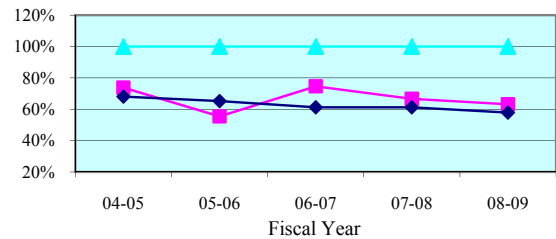

Percent to Voir Dire - Quarterly Data

Quarterly Percent to Voir Dire	Jan-Mar 2009	Apr-Jun 2009	Jul-Sep 2009	Oct-Dec 2009
Sarasota	65.6%	69.4%	59.7%	68.2%
State Median	58.3%	60.8%	59.7%	58.9%

Average Panel Size - 5 Year Trend

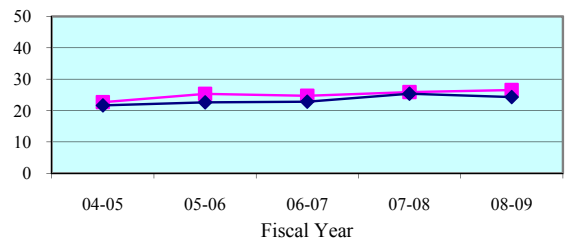

Average Panel Size - Quarterly Data

Quarterly Average Panel Size	Jan-Mar 2009	Apr-Jun 2009	Jul-Sep 2009	Oct-Dec 2009
Sarasota	28.0	28.2	28.8	31.2
State Median	22.3	24.6	24.1	25.0

Number of Trials - 5 Year Trend

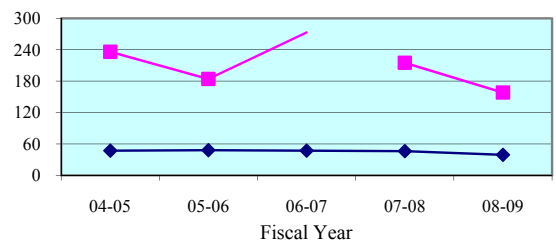

Number of Trials (6 + 12 Person) - Quarterly Data

Quarterly (6 + 12 Person)	Jan-Mar 2009	Apr-Jun 2009	Jul-Sep 2009	Oct-Dec 2009
Sarasota	45	42	51	43
State Median	12	9	12	9

Legend: County (cyan triangle) State Median (magenta square) Standard (dark blue diamond)

Note: Jury Management data is provided by the clerk of court for each county or the circuit court administrator. This data is self reported through the jury management reports, and the accuracy, validity, and reliability of this data can not be confirmed

Summoning Yield - 5 Year Trend

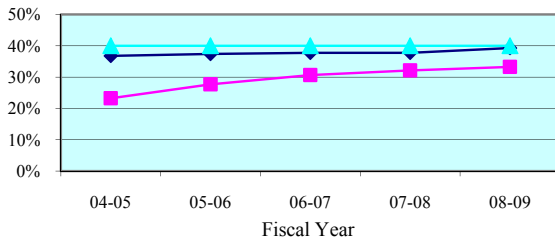

Summoning Yield - Quarterly Data

Quarterly Summoning Yield	Jan-Mar 2009	Apr-Jun 2009	Jul-Sep 2009	Oct-Dec 2009
Thirteenth Circuit	34.1%	31.2%	28.7%	22.8%
Circuit Median	40.6%	39.5%	39.1%	40.2%

Juror Days Per Trial - 5 Year Trend

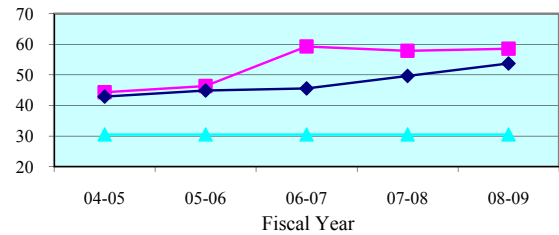

Juror Days Per Trial - Quarterly Data

Quarterly JDPT	Jan-Mar 2009	Apr-Jun 2009	Jul-Sep 2009	Oct-Dec 2009
Thirteenth Circuit	60.0	60.4	50.6	44.0
Circuit Median	50.9	52.8	54.7	51.2

People Brought In Per Trial - 5 Year Trend

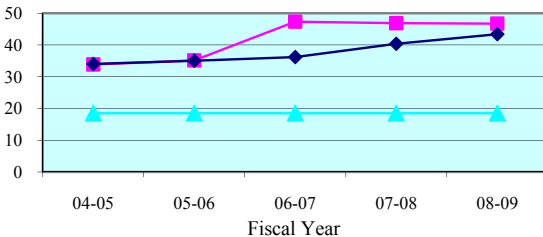

People Brought In Per Trial - Quarterly Data

Quarterly PBI	Jan-Mar 2009	Apr-Jun 2009	Jul-Sep 2009	Oct-Dec 2009
Thirteenth Circuit	46.9	48.7	39.7	29.8
Circuit Median	40.6	42.6	43.7	40.3

Percent to Voir Dire - 5 Year Trend

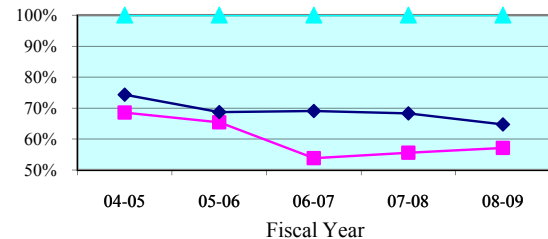

Percent to Voir Dire - Quarterly Data

Quarterly Percent to Voir Dire	Jan-Mar 2009	Apr-Jun 2009	Jul-Sep 2009	Oct-Dec 2009
Thirteenth Circuit	61.4%	55.0%	59.3%	84.6%
Circuit Median	65.9%	64.6%	64.9%	64.8%

Average Panel Size - 5 Year Trend

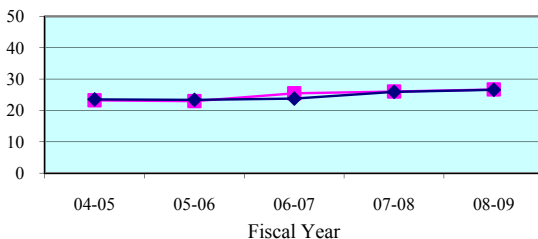

Average Panel Size - Quarterly Data

Quarterly Average Panel Size	Jan-Mar 2009	Apr-Jun 2009	Jul-Sep 2009	Oct-Dec 2009
Thirteenth Circuit	28.8	26.8	23.6	25.2
Circuit Median	28.1	26.5	26.9	26.5

Number of Trials - 5 Year Trend

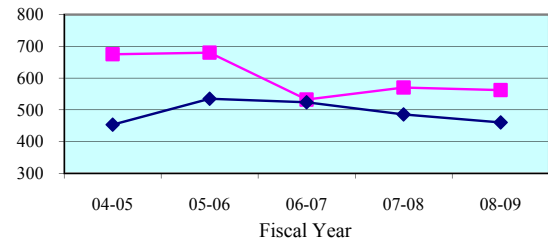

Number of Trials (6 + 12 Person) - Quarterly Data

Quarterly (6 + 12 Person)	Jan-Mar 2009	Apr-Jun 2009	Jul-Sep 2009	Oct-Dec 2009
Thirteenth Circuit	155	137	135	141
Circuit Median	141	125	128	111

Legend: Circuit Circuit Median Standard

Note: Jury Management data is provided by the clerk of court for each county or the circuit court administrator. This data is self reported through the jury management reports, and the accuracy, validity, and reliability of this data can not be confirmed by OSCA staff.

Summoning Yield - 5 Year Trend

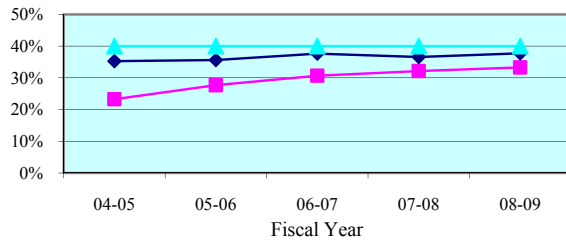

Summoning Yield - Quarterly Data

Quarterly Summoning Yield	Jan-Mar 2009	Apr-Jun 2009	Jul-Sep 2009	Oct-Dec 2009
Hillsborough	34.1%	31.2%	28.7%	22.8%
State Median	39.0%	37.6%	38.0%	39.2%

Juror Days Per Trial - 5 Year Trend

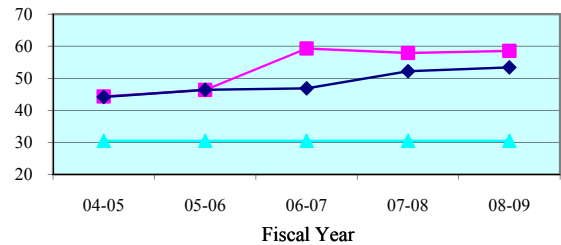

Juror Days Per Trial - Quarterly Data

Quarterly JDPT	Jan-Mar 2009	Apr-Jun 2009	Jul-Sep 2009	Oct-Dec 2009
Hillsborough	60.0	60.4	50.6	44.0
State Median	50.6	50.5	48.2	49.3

People Brought In Per Trial - 5 Year Trend

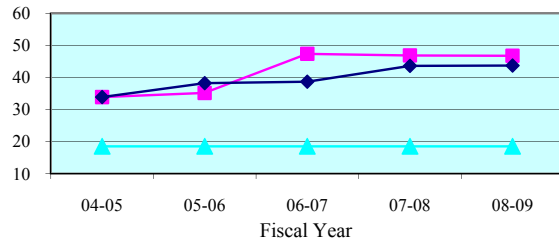

People Brought In Per Trial - Quarterly Data

Quarterly PBI	Jan-Mar 2009	Apr-Jun 2009	Jul-Sep 2009	Oct-Dec 2009
Hillsborough	46.9	48.7	39.7	29.8
State Median	40.7	40.7	38.0	39.6

Percent to Voir Dire - 5 Year Trend

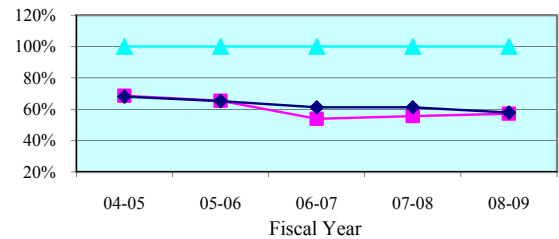

Percent to Voir Dire - Quarterly Data

Quarterly Percent to Voir Dire	Jan-Mar 2009	Apr-Jun 2009	Jul-Sep 2009	Oct-Dec 2009
Hillsborough	61.4%	55.0%	59.3%	84.6%
State Median	58.3%	60.8%	59.7%	58.9%

Average Panel Size - 5 Year Trend

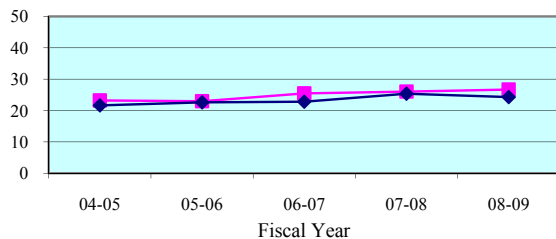

Average Panel Size - Quarterly Data

Quarterly Average Panel Size	Jan-Mar 2009	Apr-Jun 2009	Jul-Sep 2009	Oct-Dec 2009
Hillsborough	28.8	26.8	23.6	25.2
State Median	22.3	24.6	24.1	25.0

Number of Trials - 5 Year Trend

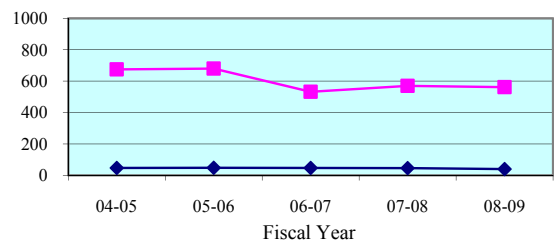

Number of Trials (6 + 12 Person) - Quarterly Data

Quarterly (6 + 12 Person)	Jan-Mar 2009	Apr-Jun 2009	Jul-Sep 2009	Oct-Dec 2009
Hillsborough	155	137	135	141
State Median	12	9	12	9

Legend: County (pink square) State Median (blue diamond) Standard (cyan triangle)

Note: Jury Management data is provided by the clerk of court for each county or the circuit court administrator. This data is self reported through the jury management reports, and the accuracy, validity, and reliability of this data can not be confirmed

Summoning Yield - 5 Year Trend

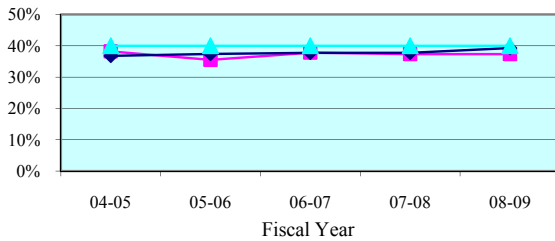

Summoning Yield - Quarterly Data

Quarterly Summoning Yield	Jan-Mar 2009	Apr-Jun 2009	Jul-Sep 2009	Oct-Dec 2009
Fourteenth Circuit	38.0%	36.0%	43.4%	39.5%
Circuit Median	40.6%	39.5%	39.1%	40.2%

Juror Days Per Trial - 5 Year Trend

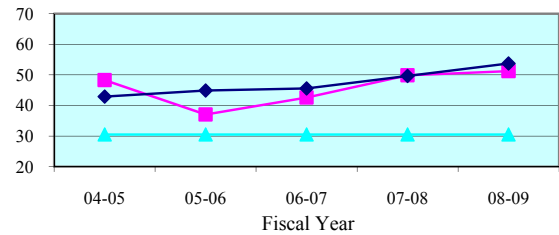

Juror Days Per Trial - Quarterly Data

Quarterly JDPT	Jan-Mar 2009	Apr-Jun 2009	Jul-Sep 2009	Oct-Dec 2009
Fourteenth Circuit	48.9	53.4	52.4	50.9
Circuit Median	50.9	52.8	54.7	51.2

People Brought In Per Trial - 5 Year Trend

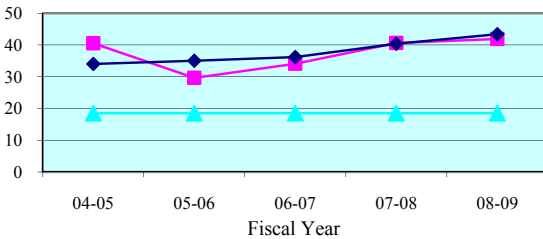

People Brought In Per Trial - Quarterly Data

Quarterly PBI	Jan-Mar 2009	Apr-Jun 2009	Jul-Sep 2009	Oct-Dec 2009
Fourteenth Circuit	38.0	43.7	45.4	41.1
Circuit Median	40.6	42.6	43.7	40.3

Percent to Voir Dire - 5 Year Trend

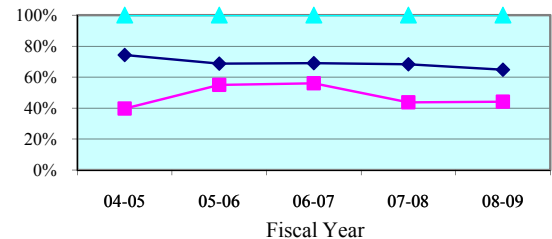

Percent to Voir Dire - Quarterly Data

Quarterly Percent to Voir Dire	Jan-Mar 2009	Apr-Jun 2009	Jul-Sep 2009	Oct-Dec 2009
Fourteenth Circuit	41.8%	39.3%	23.1%	28.6%
Circuit Median	65.9%	64.6%	64.9%	64.8%

Average Panel Size - 5 Year Trend

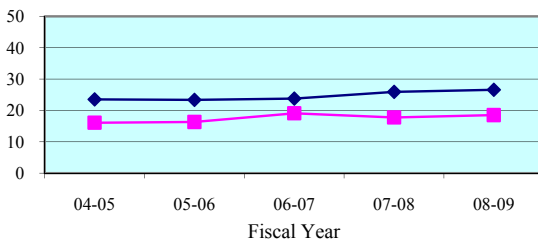

Average Panel Size - Quarterly Data

Quarterly Average Panel Size	Jan-Mar 2009	Apr-Jun 2009	Jul-Sep 2009	Oct-Dec 2009
Fourteenth Circuit	15.9	17.2	10.5	11.8
Circuit Median	28.1	26.5	26.9	26.5

Number of Trials - 5 Year Trend

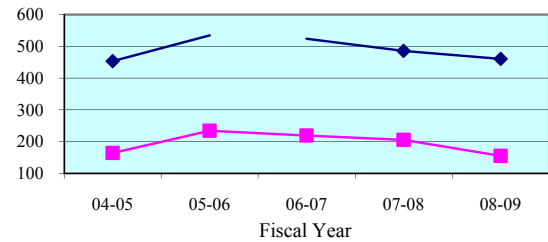

Number of Trials (6 + 12 Person) - Quarterly Data

Quarterly (6 + 12 Person)	Jan-Mar 2009	Apr-Jun 2009	Jul-Sep 2009	Oct-Dec 2009
Fourteenth Circuit	42	37	33	33
Circuit Median	141	125	128	111

Legend: Circuit (blue line with circles) Circuit Median (red line with squares) Standard (green line with diamonds) Unlabeled (yellow line with triangles)

Note: Jury Management data is provided by the clerk of court for each county or the circuit court administrator. This data is self reported through the jury management reports, and the accuracy, validity, and reliability of this data can not be confirmed by OSCA staff.

Summoning Yield - 5 Year Trend

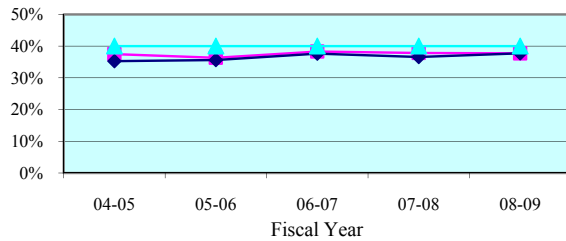

Summoning Yield - Quarterly Data

Quarterly Summoning Yield	Jan-Mar 2009	Apr-Jun 2009	Jul-Sep 2009	Oct-Dec 2009
Bay	38.3%	39.2%	45.4%	42.5%
State Median	39.0%	37.6%	38.0%	39.2%

Juror Days Per Trial - 5 Year Trend

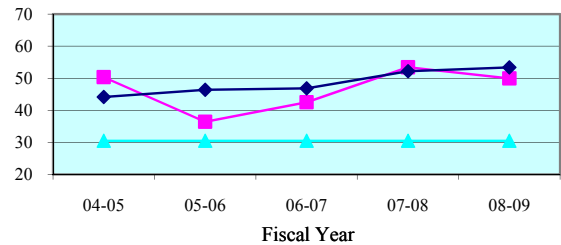

Juror Days Per Trial - Quarterly Data

Quarterly JDPT	Jan-Mar 2009	Apr-Jun 2009	Jul-Sep 2009	Oct-Dec 2009
Bay	44.0	52.5	63.1	51.0
State Median	50.6	50.5	48.2	49.3

People Brought In Per Trial - 5 Year Trend

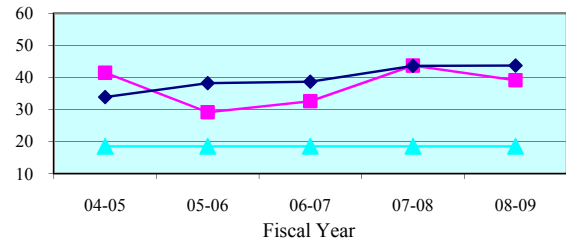

People Brought In Per Trial - Quarterly Data

Quarterly PBI	Jan-Mar 2009	Apr-Jun 2009	Jul-Sep 2009	Oct-Dec 2009
Bay	32.2	42.1	54.1	40.0
State Median	40.7	40.7	38.0	39.6

Percent to Voir Dire - 5 Year Trend

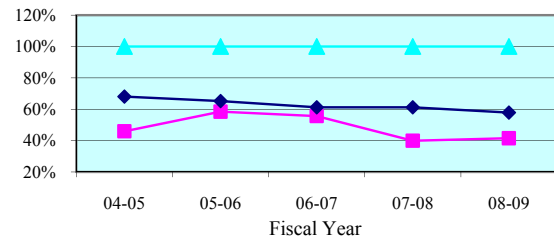

Percent to Voir Dire - Quarterly Data

Quarterly Percent to Voir Dire	Jan-Mar 2009	Apr-Jun 2009	Jul-Sep 2009	Oct-Dec 2009
Bay	50.9%	33.5%	13.9%	18.4%
State Median	58.3%	60.8%	59.7%	58.9%

Average Panel Size - 5 Year Trend

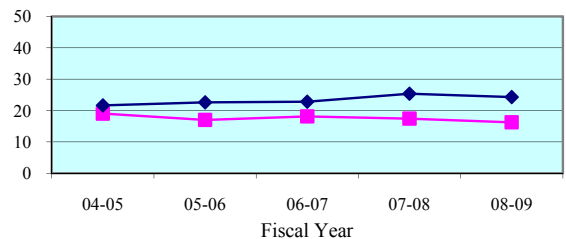

Average Panel Size - Quarterly Data

Quarterly Average Panel Size	Jan-Mar 2009	Apr-Jun 2009	Jul-Sep 2009	Oct-Dec 2009
Bay	16.4	14.1	7.5	7.4
State Median	22.3	24.6	24.1	25.0

Number of Trials - 5 Year Trend

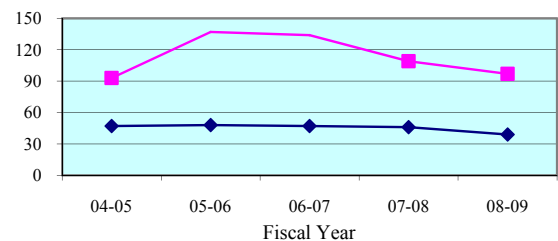

Number of Trials (6 + 12 Person) - Quarterly Data

Quarterly (6 + 12 Person)	Jan-Mar 2009	Apr-Jun 2009	Jul-Sep 2009	Oct-Dec 2009
Bay	30	26	19	22
State Median	12	9	12	9

Legend: County (blue line with diamonds) State Median (red line with squares) Standard (green line with triangles)

Note: Jury Management data is provided by the clerk of court for each county or the circuit court administrator. This data is self reported through the jury management reports, and the accuracy, validity, and reliability of this data can not be confirmed

Summoning Yield - 5 Year Trend

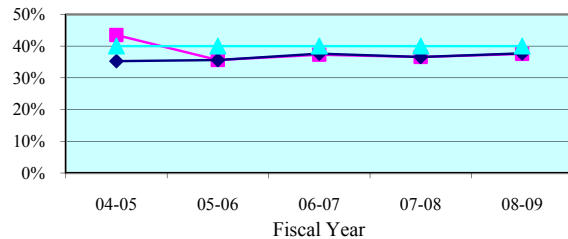

Summoning Yield - Quarterly Data

Quarterly Summoning Yield	Jan-Mar 2009	Apr-Jun 2009	Jul-Sep 2009	Oct-Dec 2009
Calhoun	34.0%	39.0%	0.0%	36.3%
State Median	39.0%	37.6%	38.0%	39.2%

Juror Days Per Trial - 5 Year Trend

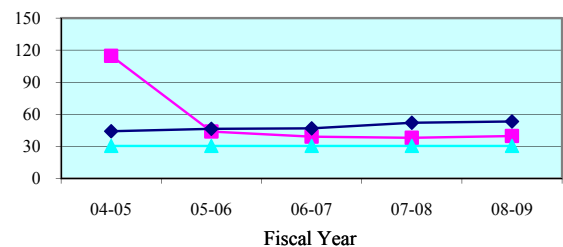

Juror Days Per Trial - Quarterly Data

Quarterly JDPT	Jan-Mar 2009	Apr-Jun 2009	Jul-Sep 2009	Oct-Dec 2009
Calhoun	29.7	36.0	0.0	58.0
State Median	50.6	50.5	48.2	49.3

People Brought In Per Trial - 5 Year Trend

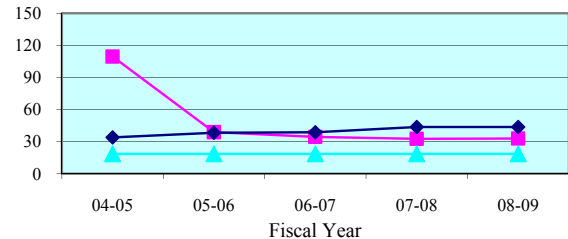

People Brought In Per Trial - Quarterly Data

Quarterly PBI	Jan-Mar 2009	Apr-Jun 2009	Jul-Sep 2009	Oct-Dec 2009
Calhoun	22.7	29.3	0.0	54.5
State Median	40.7	40.7	38.0	39.6

Percent to Voir Dire - 5 Year Trend

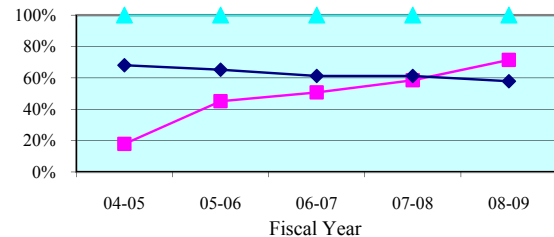

Percent to Voir Dire - Quarterly Data

Quarterly Percent to Voir Dire	Jan-Mar 2009	Apr-Jun 2009	Jul-Sep 2009	Oct-Dec 2009
Calhoun	102.9%	82.9%	0.0%	38.5%
State Median	58.3%	60.8%	59.7%	58.9%

Average Panel Size - 5 Year Trend

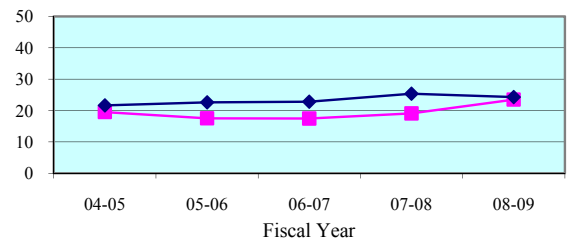

Average Panel Size - Quarterly Data

Quarterly Average Panel Size	Jan-Mar 2009	Apr-Jun 2009	Jul-Sep 2009	Oct-Dec 2009
Calhoun	23.3	24.3	0.0	21.0
State Median	22.3	24.6	24.1	25.0

Number of Trials - 5 Year Trend

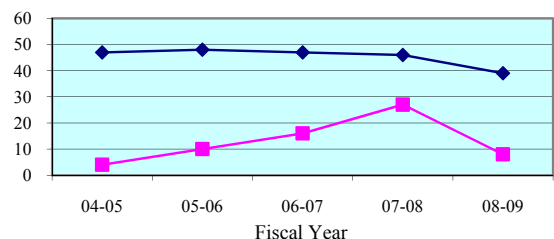

Number of Trials (6 + 12 Person) - Quarterly Data

Quarterly (6 + 12 Person)	Jan-Mar 2009	Apr-Jun 2009	Jul-Sep 2009	Oct-Dec 2009
Calhoun	3	4	0	2
State Median	12	9	12	9

Legend: County (blue diamond) State Median (pink square) Standard (cyan triangle)

Note: Jury Management data is provided by the clerk of court for each county or the circuit court administrator. This data is self reported through the jury management reports, and the accuracy, validity, and reliability of this data can not be confirmed

Summoning Yield - 5 Year Trend

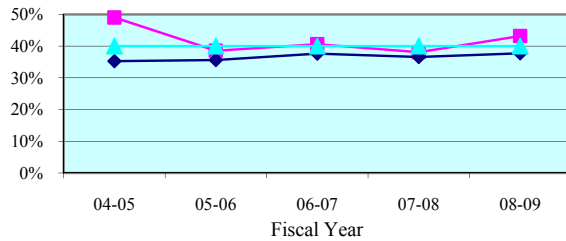

Summoning Yield - Quarterly Data

Quarterly Summoning Yield	Jan-Mar 2009	Apr-Jun 2009	Jul-Sep 2009	Oct-Dec 2009
Gulf	32.0%	33.0%	57.0%	29.6%
State Median	39.0%	37.6%	38.0%	39.2%

Juror Days Per Trial - 5 Year Trend

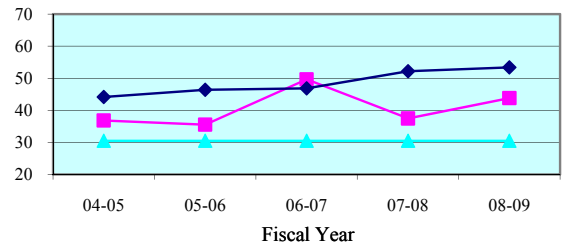

Juror Days Per Trial - Quarterly Data

Quarterly JDPT	Jan-Mar 2009	Apr-Jun 2009	Jul-Sep 2009	Oct-Dec 2009
Gulf	32.5	73.0	42.5	33.7
State Median	50.6	50.5	48.2	49.3

People Brought In Per Trial - 5 Year Trend

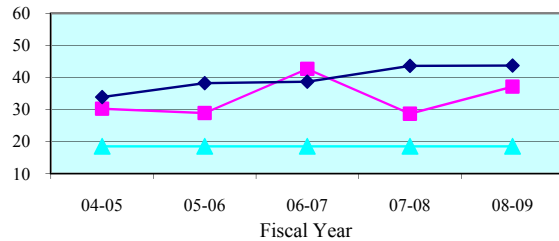

People Brought In Per Trial - Quarterly Data

Quarterly PBI	Jan-Mar 2009	Apr-Jun 2009	Jul-Sep 2009	Oct-Dec 2009
Gulf	22.0	66.0	36.0	27.2
State Median	40.7	40.7	38.0	39.6

Percent to Voir Dire - 5 Year Trend

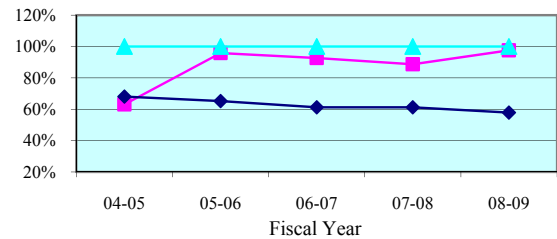

Percent to Voir Dire - Quarterly Data

Quarterly Percent to Voir Dire	Jan-Mar 2009	Apr-Jun 2009	Jul-Sep 2009	Oct-Dec 2009
Gulf	77.3%	100.0%	100.0%	100.0%
State Median	58.3%	60.8%	59.7%	58.9%

Average Panel Size - 5 Year Trend

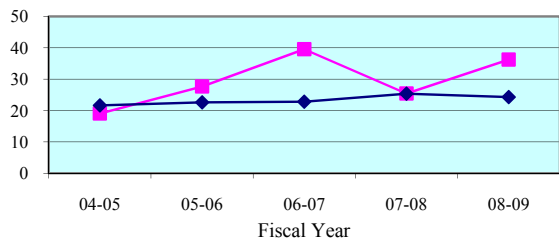

Average Panel Size - Quarterly Data

Quarterly Average Panel Size	Jan-Mar 2009	Apr-Jun 2009	Jul-Sep 2009	Oct-Dec 2009
Gulf	17.0	66.0	36.0	27.2
State Median	22.3	24.6	24.1	25.0

Number of Trials - 5 Year Trend

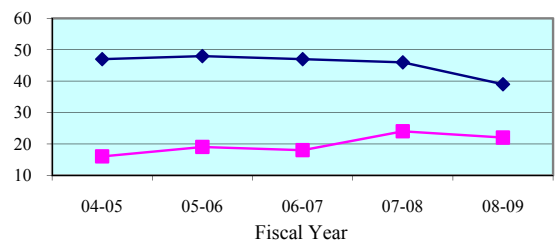

Number of Trials (6 + 12 Person) - Quarterly Data

Quarterly (6 + 12 Person)	Jan-Mar 2009	Apr-Jun 2009	Jul-Sep 2009	Oct-Dec 2009
Gulf	4	1	2	6
State Median	12	9	12	9

Legend: County (blue diamond) State Median (magenta square) Standard (cyan triangle)

Note: Jury Management data is provided by the clerk of court for each county or the circuit court administrator. This data is self reported through the jury management reports, and the accuracy, validity, and reliability of this data can not be confirmed

Summoning Yield - 5 Year Trend

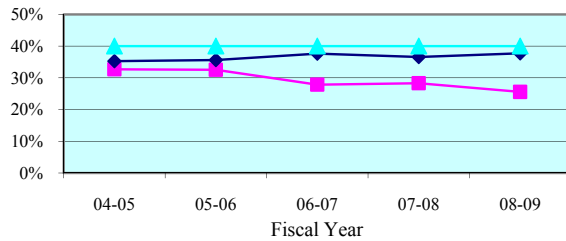

Summoning Yield - Quarterly Data

Quarterly Summoning Yield	Jan-Mar 2009	Apr-Jun 2009	Jul-Sep 2009	Oct-Dec 2009
Holmes	18.0%	29.3%	21.3%	33.7%
State Median	39.0%	37.6%	38.0%	39.2%

Juror Days Per Trial - 5 Year Trend

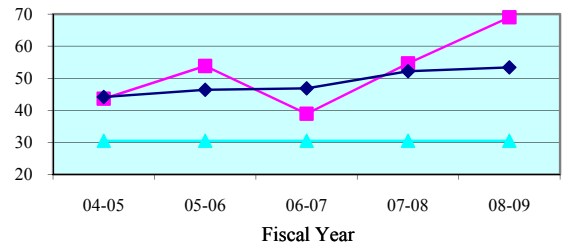

Juror Days Per Trial - Quarterly Data

Quarterly JDPT	Jan-Mar 2009	Apr-Jun 2009	Jul-Sep 2009	Oct-Dec 2009
Holmes	0.0	79.0	39.0	0.0
State Median	50.6	50.5	48.2	49.3

People Brought In Per Trial - 5 Year Trend

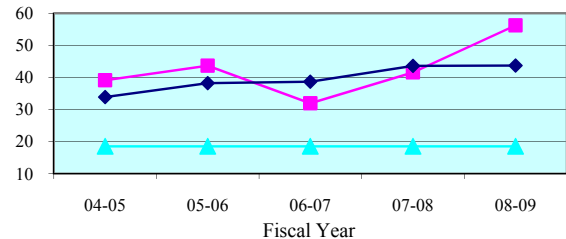

People Brought In Per Trial - Quarterly Data

Quarterly PBI	Jan-Mar 2009	Apr-Jun 2009	Jul-Sep 2009	Oct-Dec 2009
Holmes	0.0	66.0	32.0	0.0
State Median	40.7	40.7	38.0	39.6

Percent to Voir Dire - 5 Year Trend

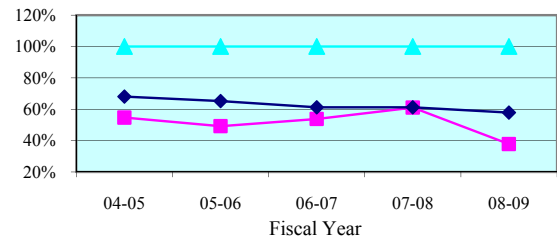

Percent to Voir Dire - Quarterly Data

Quarterly Percent to Voir Dire	Jan-Mar 2009	Apr-Jun 2009	Jul-Sep 2009	Oct-Dec 2009
Holmes	0.0%	31.8%	65.6%	0.0%
State Median	58.3%	60.8%	59.7%	58.9%

Average Panel Size - 5 Year Trend

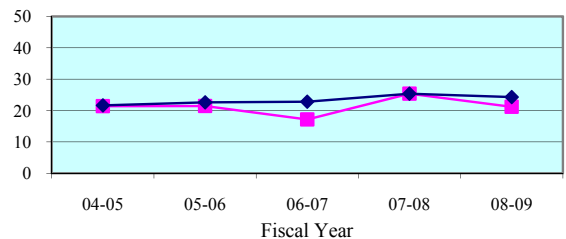

Average Panel Size - Quarterly Data

Quarterly Average Panel Size	Jan-Mar 2009	Apr-Jun 2009	Jul-Sep 2009	Oct-Dec 2009
Holmes	0.0	21.0	21.0	0.0
State Median	22.3	24.6	24.1	25.0

Number of Trials - 5 Year Trend

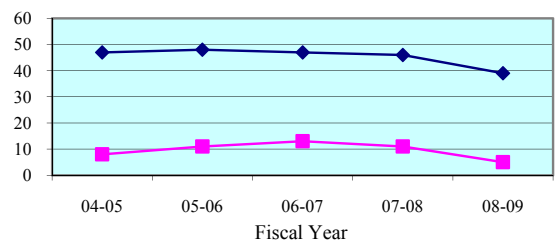

Number of Trials (6 + 12 Person) - Quarterly Data

Quarterly (6 + 12 Person)	Jan-Mar 2009	Apr-Jun 2009	Jul-Sep 2009	Oct-Dec 2009
Holmes	0	2	1	0
State Median	12	9	12	9

Legend: County (cyan triangle) State Median (magenta square) Standard (dark blue diamond)

Note: Jury Management data is provided by the clerk of court for each county or the circuit court administrator. This data is self reported through the jury management reports, and the accuracy, validity, and reliability of this data can not be confirmed

Summoning Yield - 5 Year Trend

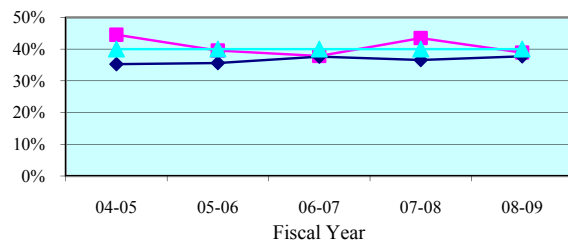

Summoning Yield - Quarterly Data

Quarterly Summoning Yield	Jan-Mar 2009	Apr-Jun 2009	Jul-Sep 2009	Oct-Dec 2009
Jackson	45.8%	27.5%	38.6%	41.2%
State Median	39.0%	37.6%	38.0%	39.2%

Juror Days Per Trial - 5 Year Trend

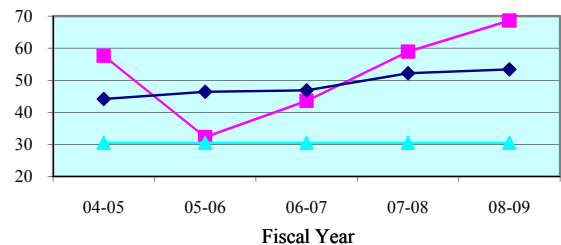

Juror Days Per Trial - Quarterly Data

Quarterly JDPT	Jan-Mar 2009	Apr-Jun 2009	Jul-Sep 2009	Oct-Dec 2009
Jackson	70.0	69.5	32.6	124.0
State Median	50.6	50.5	48.2	49.3

People Brought In Per Trial - 5 Year Trend

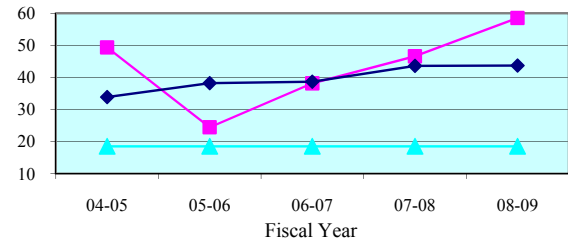

People Brought In Per Trial - Quarterly Data

Quarterly PBI	Jan-Mar 2009	Apr-Jun 2009	Jul-Sep 2009	Oct-Dec 2009
Jackson	61.0	55.5	27.9	103.0
State Median	40.7	40.7	38.0	39.6

Percent to Voir Dire - 5 Year Trend

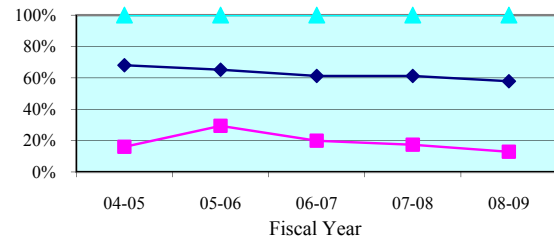

Percent to Voir Dire - Quarterly Data

Quarterly Percent to Voir Dire	Jan-Mar 2009	Apr-Jun 2009	Jul-Sep 2009	Oct-Dec 2009
Jackson	11.5%	12.6%	38.6%	6.8%
State Median	58.3%	60.8%	59.7%	58.9%

Average Panel Size - 5 Year Trend

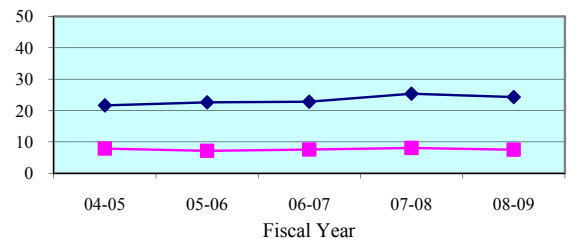

Average Panel Size - Quarterly Data

Quarterly Average Panel Size	Jan-Mar 2009	Apr-Jun 2009	Jul-Sep 2009	Oct-Dec 2009
Jackson	7.0	7.0	10.8	7.0
State Median	22.3	24.6	24.1	25.0

Number of Trials - 5 Year Trend

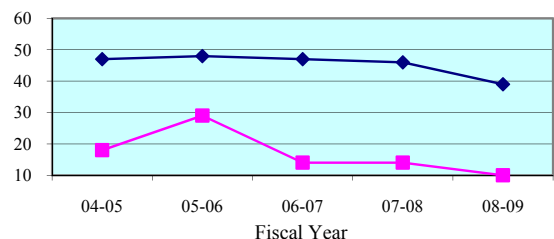

Number of Trials (6 + 12 Person) - Quarterly Data

Quarterly (6 + 12 Person)	Jan-Mar 2009	Apr-Jun 2009	Jul-Sep 2009	Oct-Dec 2009
Jackson	3	2	9	1
State Median	12	9	12	9

Legend: County (blue diamond) State Median (magenta square) Standard (cyan triangle)

Note: Jury Management data is provided by the clerk of court for each county or the circuit court administrator. This data is self reported through the jury management reports, and the accuracy, validity, and reliability of this data can not be confirmed

Summoning Yield - 5 Year Trend

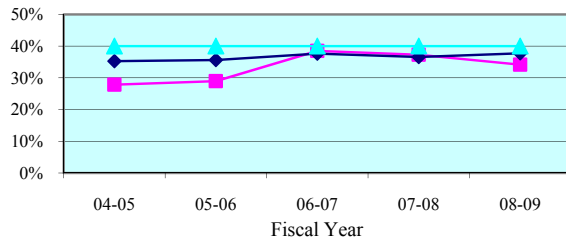

Summoning Yield - Quarterly Data

Quarterly Summoning Yield	Jan-Mar 2009	Apr-Jun 2009	Jul-Sep 2009	Oct-Dec 2009
Washington	42.3%	26.0%	32.9%	41.3%
State Median	39.0%	37.6%	38.0%	39.2%

Juror Days Per Trial - 5 Year Trend

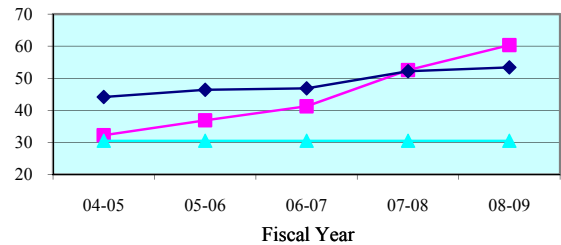

Juror Days Per Trial - Quarterly Data

Quarterly JDPT	Jan-Mar 2009	Apr-Jun 2009	Jul-Sep 2009	Oct-Dec 2009
Washington	134.5	49.0	57.5	38.0
State Median	50.6	50.5	48.2	49.3

People Brought In Per Trial - 5 Year Trend

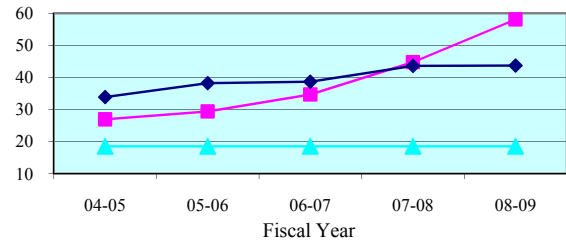

People Brought In Per Trial - Quarterly Data

Quarterly PBI	Jan-Mar 2009	Apr-Jun 2009	Jul-Sep 2009	Oct-Dec 2009
Washington	127.0	49.0	57.5	31.0
State Median	40.7	40.7	38.0	39.6

Percent to Voir Dire - 5 Year Trend

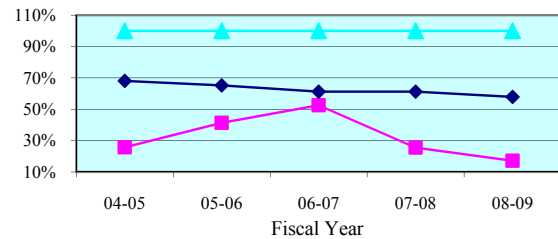

Percent to Voir Dire - Quarterly Data

Quarterly Percent to Voir Dire	Jan-Mar 2009	Apr-Jun 2009	Jul-Sep 2009	Oct-Dec 2009
Washington	5.9%	51.0%	11.3%	22.6%
State Median	58.3%	60.8%	59.7%	58.9%

Average Panel Size - 5 Year Trend

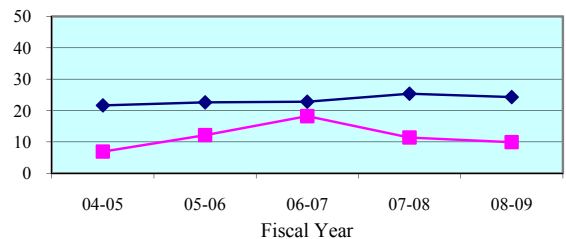

Average Panel Size - Quarterly Data

Quarterly Average Panel Size	Jan-Mar 2009	Apr-Jun 2009	Jul-Sep 2009	Oct-Dec 2009
Washington	7.5	25.0	6.5	7.0
State Median	22.3	24.6	24.1	25.0

Number of Trials - 5 Year Trend

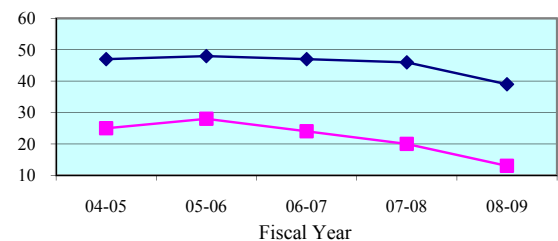

Number of Trials (6 + 12 Person) - Quarterly Data

Quarterly (6 + 12 Person)	Jan-Mar 2009	Apr-Jun 2009	Jul-Sep 2009	Oct-Dec 2009
Washington	2	2	2	2
State Median	12	9	12	9

Legend: County (blue diamond) State Median (pink square) Standard (cyan triangle)

Note: Jury Management data is provided by the clerk of court for each county or the circuit court administrator. This data is self reported through the jury management reports, and the accuracy, validity, and reliability of this data can not be confirmed

Summoning Yield - 5 Year Trend

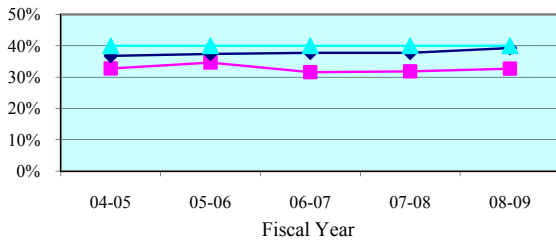

Summoning Yield - Quarterly Data

Quarterly Summoning Yield	Jan-Mar 2009	Apr-Jun 2009	Jul-Sep 2009	Oct-Dec 2009
Fifteenth Circuit	34.6%	33.0%	32.3%	33.0%
Circuit Median	40.6%	39.5%	39.1%	40.2%

Juror Days Per Trial - 5 Year Trend

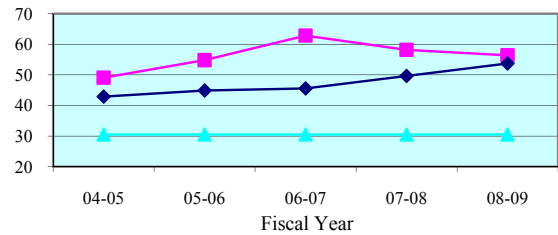

Juror Days Per Trial - Quarterly Data

Quarterly JDPT	Jan-Mar 2009	Apr-Jun 2009	Jul-Sep 2009	Oct-Dec 2009
Fifteenth Circuit	53.0	51.3	64.0	61.0
Circuit Median	50.9	52.8	54.7	51.2

People Brought In Per Trial - 5 Year Trend

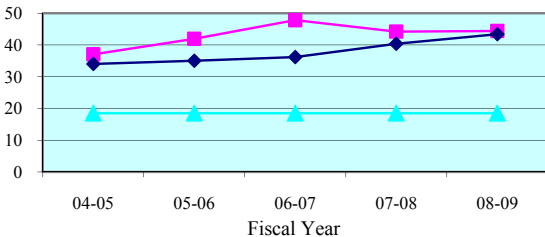

People Brought In Per Trial - Quarterly Data

Quarterly PBI	Jan-Mar 2009	Apr-Jun 2009	Jul-Sep 2009	Oct-Dec 2009
Fifteenth Circuit	40.3	43.0	48.2	50.2
Circuit Median	40.6	42.6	43.7	40.3

Percent to Voir Dire - 5 Year Trend

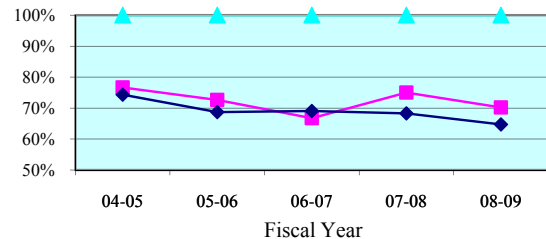

Percent to Voir Dire - Quarterly Data

Quarterly Percent to Voir Dire	Jan-Mar 2009	Apr-Jun 2009	Jul-Sep 2009	Oct-Dec 2009
Fifteenth Circuit	68.4%	68.9%	71.4%	64.4%
Circuit Median	65.9%	64.6%	64.9%	64.8%

Average Panel Size - 5 Year Trend

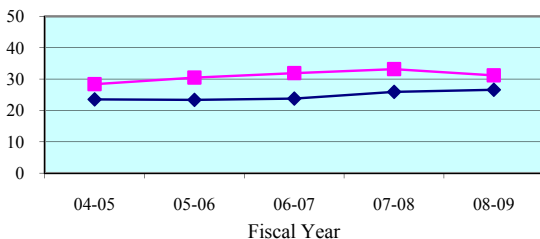

Average Panel Size - Quarterly Data

Quarterly Average Panel Size	Jan-Mar 2009	Apr-Jun 2009	Jul-Sep 2009	Oct-Dec 2009
Fifteenth Circuit	27.6	29.6	34.4	32.4
Circuit Median	28.1	26.5	26.9	26.5

Number of Trials - 5 Year Trend

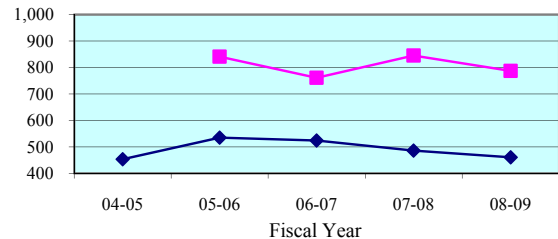

Number of Trials (6 + 12 Person) - Quarterly Data

Quarterly (6 + 12 Person)	Jan-Mar 2009	Apr-Jun 2009	Jul-Sep 2009	Oct-Dec 2009
Fifteenth Circuit	236	230	224	182
Circuit Median	141	125	128	111

Legend: Circuit Circuit Median Standard

Note: Jury Management data is provided by the clerk of court for each county or the circuit court administrator. This data is self reported through the jury management reports, and the accuracy, validity, and reliability of this data can not be confirmed by OSCA staff.

Summoning Yield - 5 Year Trend

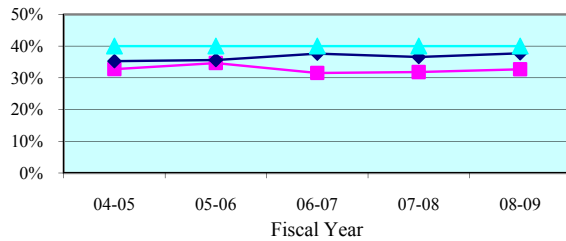

Summoning Yield - Quarterly Data

Quarterly Summoning Yield	Jan-Mar 2009	Apr-Jun 2009	Jul-Sep 2009	Oct-Dec 2009
Palm Beach	34.6%	33.0%	32.3%	33.0%
State Median	39.0%	37.6%	38.0%	39.2%

Juror Days Per Trial - 5 Year Trend

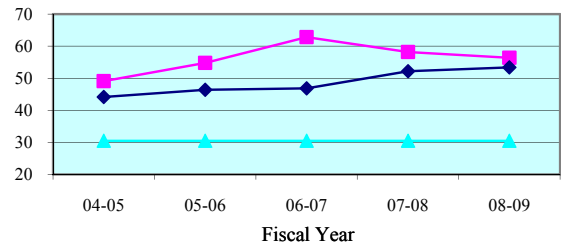

Juror Days Per Trial - Quarterly Data

Quarterly JDPT	Jan-Mar 2009	Apr-Jun 2009	Jul-Sep 2009	Oct-Dec 2009
Palm Beach	53.0	51.3	64.0	61.0
State Median	50.6	50.5	48.2	49.3

People Brought In Per Trial - 5 Year Trend

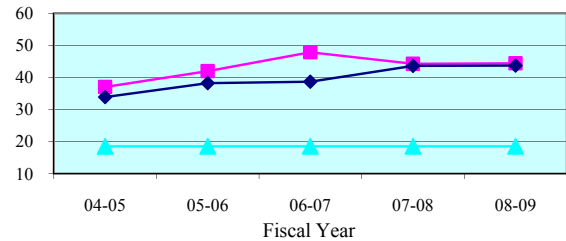

People Brought In Per Trial - Quarterly Data

Quarterly PBI	Jan-Mar 2009	Apr-Jun 2009	Jul-Sep 2009	Oct-Dec 2009
Palm Beach	40.3	43.0	48.2	50.2
State Median	40.7	40.7	38.0	39.6

Percent to Voir Dire - 5 Year Trend

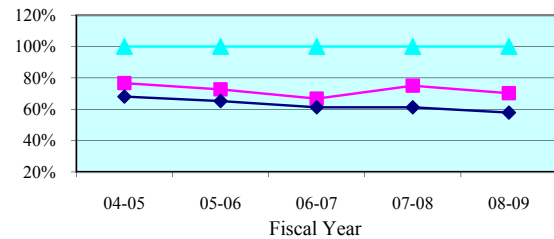

Percent to Voir Dire - Quarterly Data

Quarterly Percent to Voir Dire	Jan-Mar 2009	Apr-Jun 2009	Jul-Sep 2009	Oct-Dec 2009
Palm Beach	68.4%	68.9%	71.4%	64.4%
State Median	58.3%	60.8%	59.7%	58.9%

Average Panel Size - 5 Year Trend

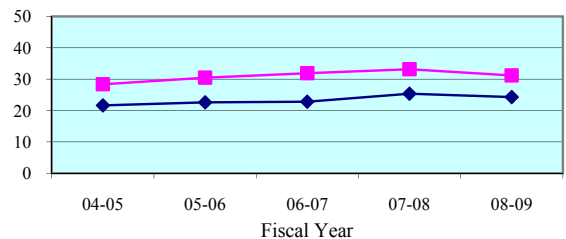

Average Panel Size - Quarterly Data

Quarterly Average Panel Size	Jan-Mar 2009	Apr-Jun 2009	Jul-Sep 2009	Oct-Dec 2009
Palm Beach	27.6	29.6	34.4	32.4
State Median	22.3	24.6	24.1	25.0

Number of Trials - 5 Year Trend

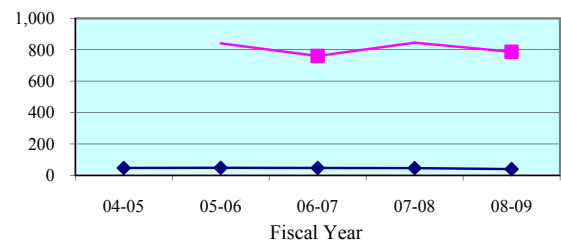

Number of Trials (6 + 12 Person) - Quarterly Data

Quarterly (6 + 12 Person)	Jan-Mar 2009	Apr-Jun 2009	Jul-Sep 2009	Oct-Dec 2009
Palm Beach	236	230	224	182
State Median	12	9	12	9

Legend: County (cyan triangle) State Median (magenta square) Standard (dark blue diamond)

Note: Jury Management data is provided by the clerk of court for each county or the circuit court administrator. This data is self reported through the jury management reports, and the accuracy, validity, and reliability of this data can not be confirmed

Summoning Yield - 5 Year Trend

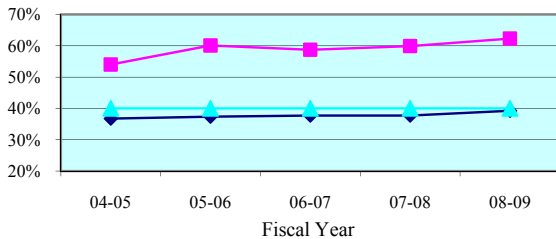

Summoning Yield - Quarterly Data

Quarterly Summoning Yield	Jan-Mar 2009	Apr-Jun 2009	Jul-Sep 2009	Oct-Dec 2009
Sixteenth Circuit	61.4%	61.2%	62.7%	64.1%
Circuit Median	40.6%	39.5%	39.1%	40.2%

Juror Days Per Trial - 5 Year Trend

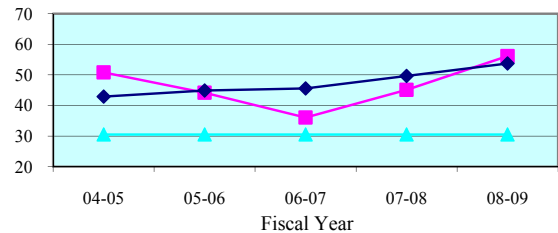

Juror Days Per Trial - Quarterly Data

Quarterly JDPT	Jan-Mar 2009	Apr-Jun 2009	Jul-Sep 2009	Oct-Dec 2009
Sixteenth Circuit	80.9	50.5	71.7	53.0
Circuit Median	50.9	52.8	54.7	51.2

People Brought In Per Trial - 5 Year Trend

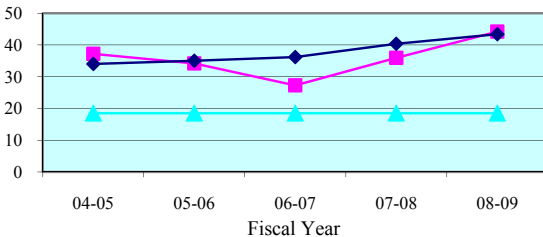

People Brought In Per Trial - Quarterly Data

Quarterly PBI	Jan-Mar 2009	Apr-Jun 2009	Jul-Sep 2009	Oct-Dec 2009
Sixteenth Circuit	58.1	40.7	57.4	42.8
Circuit Median	40.6	42.6	43.7	40.3

Percent to Voir Dire - 5 Year Trend

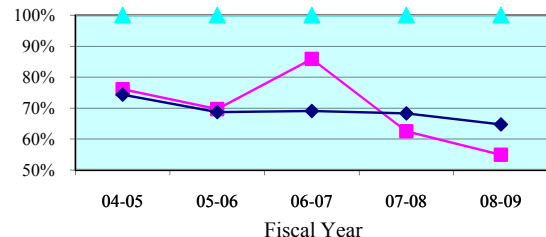

Percent to Voir Dire - Quarterly Data

Quarterly Percent to Voir Dire	Jan-Mar 2009	Apr-Jun 2009	Jul-Sep 2009	Oct-Dec 2009
Sixteenth Circuit	50.8%	52.3%	53.0%	51.5%
Circuit Median	65.9%	64.6%	64.9%	64.8%

Average Panel Size - 5 Year Trend

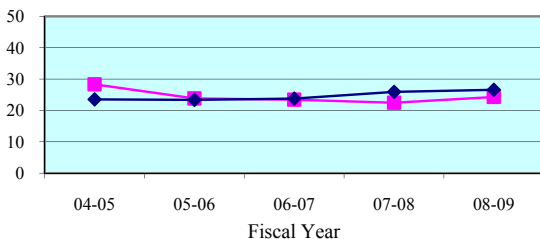

Average Panel Size - Quarterly Data

Quarterly Average Panel Size	Jan-Mar 2009	Apr-Jun 2009	Jul-Sep 2009	Oct-Dec 2009
Sixteenth Circuit	29.5	21.3	30.4	22.0
Circuit Median	28.1	26.5	26.9	26.5

Number of Trials - 5 Year Trend

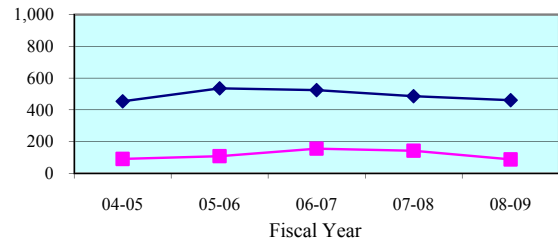

Number of Trials (6 + 12 Person) - Quarterly Data

Quarterly (6 + 12 Person)	Jan-Mar 2009	Apr-Jun 2009	Jul-Sep 2009	Oct-Dec 2009
Sixteenth Circuit	22	27	19	29
Circuit Median	141	125	128	111

Legend: Circuit Circuit Median Standard

Note: Jury Management data is provided by the clerk of court for each county or the circuit court administrator. This data is self reported through the jury management reports, and the accuracy, validity, and reliability of this data can not be confirmed by OSCA staff.

Summoning Yield - 5 Year Trend

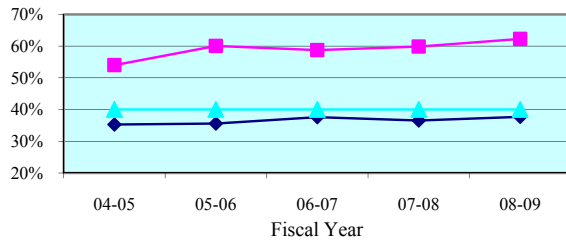

Summoning Yield - Quarterly Data

Quarterly Summoning Yield	Jan-Mar 2009	Apr-Jun 2009	Jul-Sep 2009	Oct-Dec 2009
Monroe	61.4%	61.2%	62.7%	64.1%
State Median	39.0%	37.6%	38.0%	39.2%

Juror Days Per Trial - 5 Year Trend

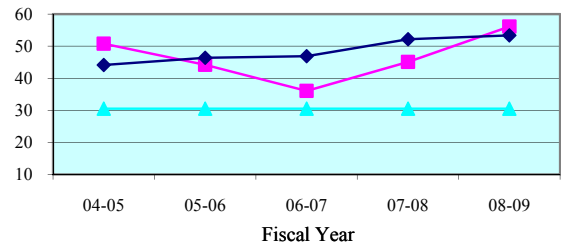

Juror Days Per Trial - Quarterly Data

Quarterly JDPT	Jan-Mar 2009	Apr-Jun 2009	Jul-Sep 2009	Oct-Dec 2009
Monroe	80.9	50.5	71.7	53.0
State Median	50.6	50.5	48.2	49.3

People Brought In Per Trial - 5 Year Trend

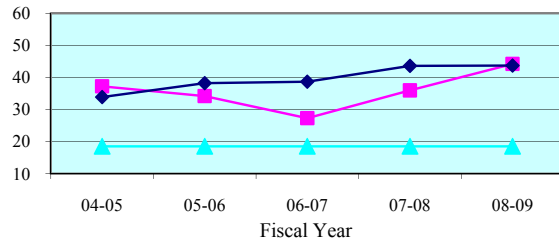

People Brought In Per Trial - Quarterly Data

Quarterly PBI	Jan-Mar 2009	Apr-Jun 2009	Jul-Sep 2009	Oct-Dec 2009
Monroe	58.1	40.7	57.4	42.8
State Median	40.7	40.7	38.0	39.6

Percent to Voir Dire - 5 Year Trend

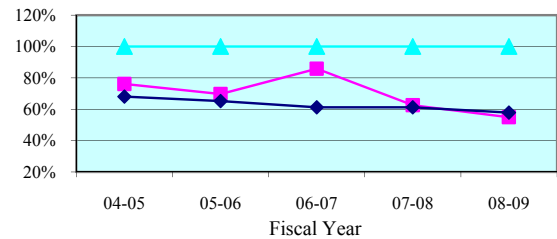

Percent to Voir Dire - Quarterly Data

Quarterly Percent to Voir Dire	Jan-Mar 2009	Apr-Jun 2009	Jul-Sep 2009	Oct-Dec 2009
Monroe	50.8%	52.3%	53.0%	51.5%
State Median	58.3%	60.8%	59.7%	58.9%

Average Panel Size - 5 Year Trend

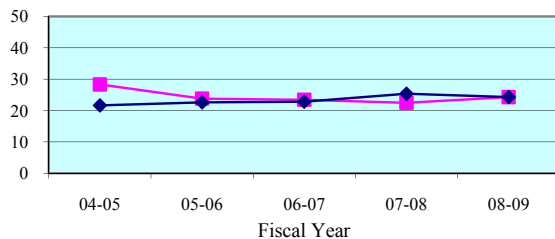

Average Panel Size - Quarterly Data

Quarterly Average Panel Size	Jan-Mar 2009	Apr-Jun 2009	Jul-Sep 2009	Oct-Dec 2009
Monroe	29.5	21.3	30.4	22.0
State Median	22.3	24.6	24.1	25.0

Number of Trials - 5 Year Trend

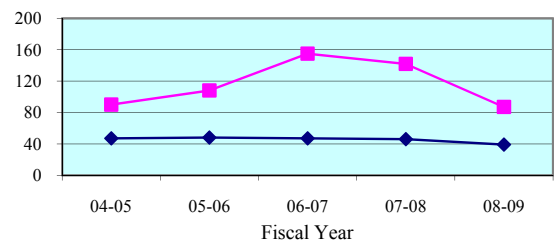

Number of Trials (6 + 12 Person) - Quarterly Data

Quarterly (6 + 12 Person)	Jan-Mar 2009	Apr-Jun 2009	Jul-Sep 2009	Oct-Dec 2009
Monroe	22	27	19	29
State Median	12	9	12	9

Legend: County (blue diamond) State Median (pink square) Standard (cyan triangle)

Note: Jury Management data is provided by the clerk of court for each county or the circuit court administrator. This data is self reported through the jury management reports, and the accuracy, validity, and reliability of this data can not be confirmed

Summoning Yield - 5 Year Trend

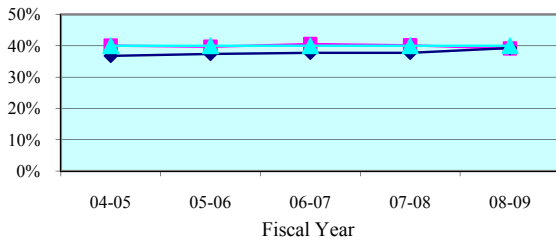

Summoning Yield - Quarterly Data

Quarterly Summoning Yield	Jan-Mar 2009	Apr-Jun 2009	Jul-Sep 2009	Oct-Dec 2009
Seventeenth Circuit	41.5%	39.1%	37.6%	43.4%
Circuit Median	40.6%	39.5%	39.1%	40.2%

Juror Days Per Trial - 5 Year Trend

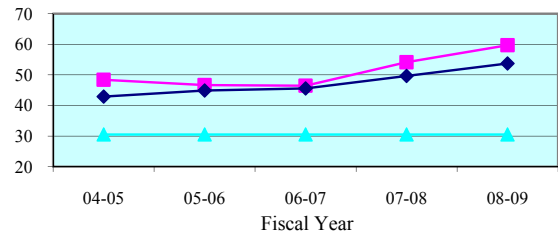

Juror Days Per Trial - Quarterly Data

Quarterly JDPT	Jan-Mar 2009	Apr-Jun 2009	Jul-Sep 2009	Oct-Dec 2009
Seventeenth Circuit	56.7	61.5	61.4	76.1
Circuit Median	50.9	52.8	54.7	51.2

People Brought In Per Trial - 5 Year Trend

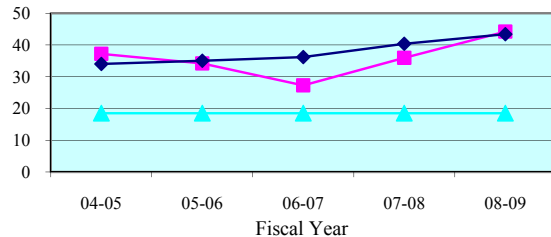

People Brought In Per Trial - Quarterly Data

Quarterly PBI	Jan-Mar 2009	Apr-Jun 2009	Jul-Sep 2009	Oct-Dec 2009
Seventeenth Circuit	39.3	44.4	47.3	60.3
Circuit Median	40.6	42.6	43.7	40.3

Percent to Voir Dire - 5 Year Trend

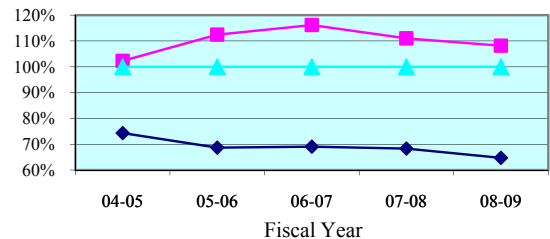

Percent to Voir Dire - Quarterly Data

Quarterly Percent to Voir Dire	Jan-Mar 2009	Apr-Jun 2009	Jul-Sep 2009	Oct-Dec 2009
Seventeenth Circuit	111.0%	110.8%	77.2%	46.7%
Circuit Median	65.9%	64.6%	64.9%	64.8%

Average Panel Size - 5 Year Trend

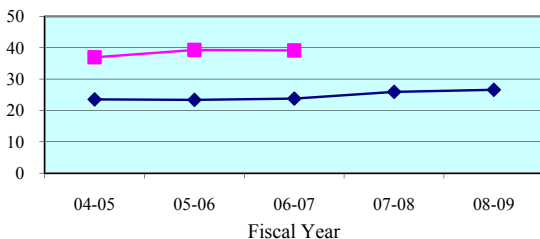

Average Panel Size - Quarterly Data

Quarterly Average Panel Size	Jan-Mar 2009	Apr-Jun 2009	Jul-Sep 2009	Oct-Dec 2009
Seventeenth Circuit	43.6	49.2	36.5	28.2
Circuit Median	28.1	26.5	26.9	26.5

Number of Trials - 5 Year Trend

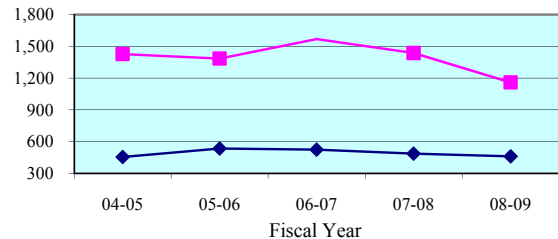

Number of Trials (6 + 12 Person) - Quarterly Data

Quarterly (6 + 12 Person)	Jan-Mar 2009	Apr-Jun 2009	Jul-Sep 2009	Oct-Dec 2009
Seventeenth Circuit	374	306	287	216
Circuit Median	141	125	128	111

Legend: Circuit (blue diamond) Circuit Median (magenta square) Standard (cyan triangle)

Note: Jury Management data is provided by the clerk of court for each county or the circuit court administrator. This data is self reported through the jury management reports, and the accuracy, validity, and reliability of this data can not be confirmed by OSCA staff.

Summoning Yield - 5 Year Trend

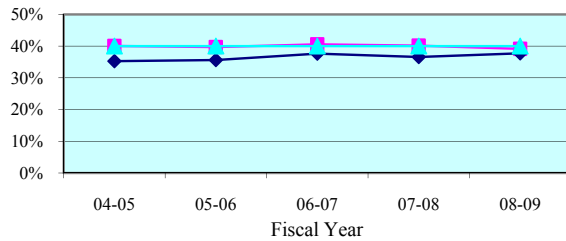

Summoning Yield - Quarterly Data

Quarterly Summoning Yield	Jan-Mar 2009	Apr-Jun 2009	Jul-Sep 2009	Oct-Dec 2009
Broward	41.5%	39.1%	37.6%	43.4%
State Median	39.0%	37.6%	38.0%	39.2%

Juror Days Per Trial - 5 Year Trend

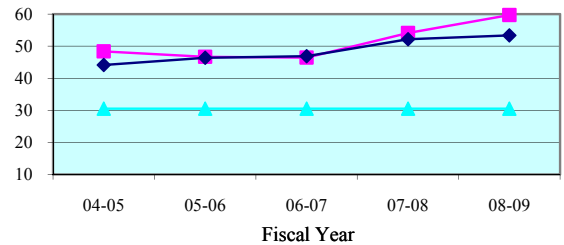

Juror Days Per Trial - Quarterly Data

Quarterly JDPT	Jan-Mar 2009	Apr-Jun 2009	Jul-Sep 2009	Oct-Dec 2009
Broward	56.7	61.5	61.4	76.1
State Median	50.6	50.5	48.2	49.3

People Brought In Per Trial - 5 Year Trend

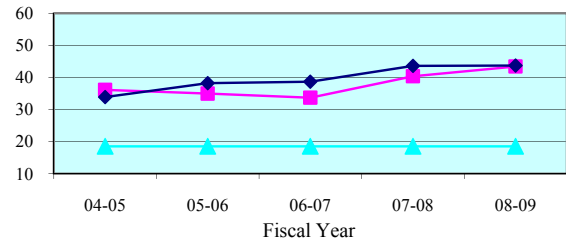

People Brought In Per Trial - Quarterly Data

Quarterly PBI	Jan-Mar 2009	Apr-Jun 2009	Jul-Sep 2009	Oct-Dec 2009
Broward	39.3	44.4	47.3	60.3
State Median	40.7	40.7	38.0	39.6

Percent to Voir Dire - 5 Year Trend

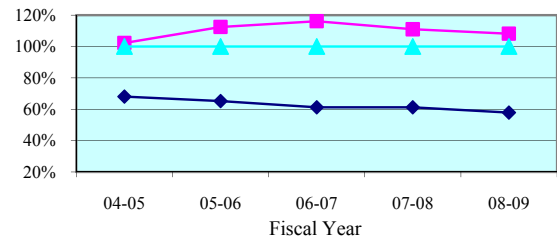

Percent to Voir Dire - Quarterly Data

Quarterly Percent to Voir Dire	Jan-Mar 2009	Apr-Jun 2009	Jul-Sep 2009	Oct-Dec 2009
Broward	111.0%	110.8%	77.2%	46.7%
State Median	58.3%	60.8%	59.7%	58.9%

Average Panel Size - 5 Year Trend

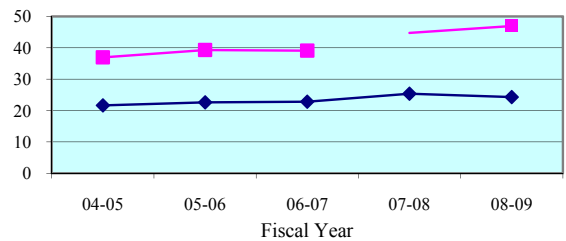

Average Panel Size - Quarterly Data

Quarterly Average Panel Size	Jan-Mar 2009	Apr-Jun 2009	Jul-Sep 2009	Oct-Dec 2009
Broward	43.6	49.2	36.5	28.2
State Median	22.3	24.6	24.1	25.0

Number of Trials - 5 Year Trend

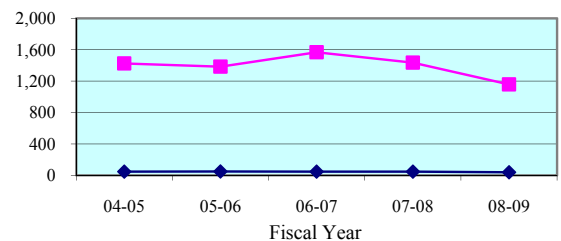

Number of Trials (6 + 12 Person) - Quarterly Data

Quarterly (6 + 12 Person)	Jan-Mar 2009	Apr-Jun 2009	Jul-Sep 2009	Oct-Dec 2009
Broward	374	306	287	216
State Median	12	9	12	9

Legend: County (pink square) State Median (blue diamond) Standard (cyan triangle)

Note: Jury Management data is provided by the clerk of court for each county or the circuit court administrator. This data is self reported through the jury management reports, and the accuracy, validity, and reliability of this data can not be confirmed

Summoning Yield - 5 Year Trend

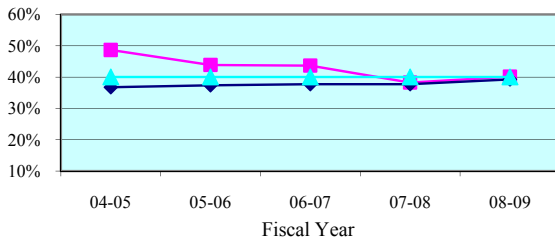

Summoning Yield - Quarterly Data

Quarterly Summoning Yield	Jan-Mar 2009	Apr-Jun 2009	Jul-Sep 2009	Oct-Dec 2009
Eighteenth Circuit	40.7%	38.4%	39.5%	40.3%
Circuit Median	40.6%	39.5%	39.1%	40.2%

Juror Days Per Trial - 5 Year Trend

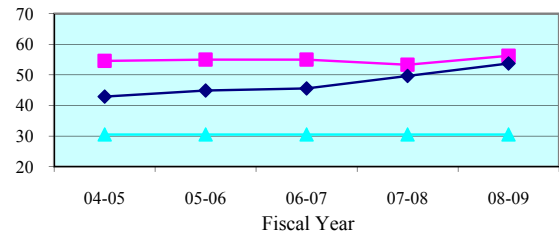

Juror Days Per Trial - Quarterly Data

Quarterly JDPT	Jan-Mar 2009	Apr-Jun 2009	Jul-Sep 2009	Oct-Dec 2009
Eighteenth Circuit	55.5	56.0	56.9	57.7
Circuit Median	50.9	52.8	54.7	51.2

People Brought In Per Trial - 5 Year Trend

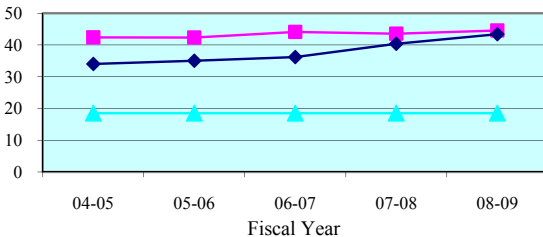

People Brought In Per Trial - Quarterly Data

Quarterly PBI	Jan-Mar 2009	Apr-Jun 2009	Jul-Sep 2009	Oct-Dec 2009
Eighteenth Circuit	44.4	45.2	44.5	47.7
Circuit Median	40.6	42.6	43.7	40.3

Percent to Voir Dire - 5 Year Trend

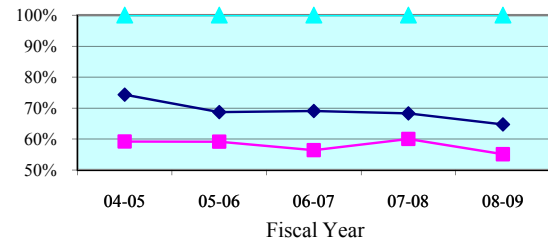

Percent to Voir Dire - Quarterly Data

Quarterly Percent to Voir Dire	Jan-Mar 2009	Apr-Jun 2009	Jul-Sep 2009	Oct-Dec 2009
Eighteenth Circuit	55.5%	52.9%	53.6%	50.5%
Circuit Median	65.9%	64.6%	64.9%	64.8%

Average Panel Size - 5 Year Trend

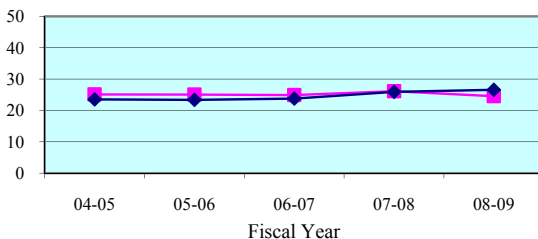

Average Panel Size - Quarterly Data

Quarterly Average Panel Size	Jan-Mar 2009	Apr-Jun 2009	Jul-Sep 2009	Oct-Dec 2009
Eighteenth Circuit	24.6	23.9	23.9	24.1
Circuit Median	28.1	26.5	26.9	26.5

Number of Trials - 5 Year Trend

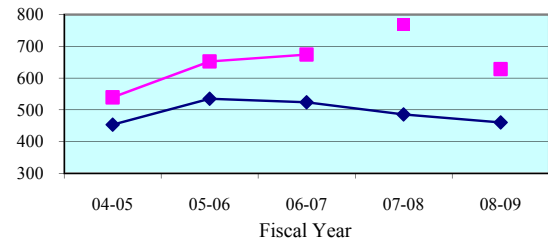

Number of Trials (6 + 12 Person) - Quarterly Data

Quarterly (6 + 12 Person)	Jan-Mar 2009	Apr-Jun 2009	Jul-Sep 2009	Oct-Dec 2009
Eighteenth Circuit	182	165	166	140
Circuit Median	141	125	128	111

Legend: **Circuit** **Circuit Median** **Standard**

Note: Jury Management data is provided by the clerk of court for each county or the circuit court administrator. This data is self reported through the jury management reports, and the accuracy, validity, and reliability of this data can not be confirmed by OSCA staff.

Summoning Yield - 5 Year Trend

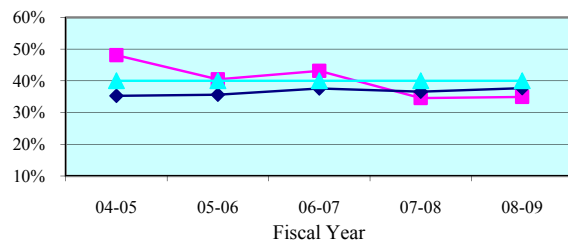

Summoning Yield - Quarterly Data

Quarterly Summoning Yield	Jan-Mar 2009	Apr-Jun 2009	Jul-Sep 2009	Oct-Dec 2009
Brevard	36.3%	32.5%	34.1%	33.6%
State Median	39.0%	37.6%	38.0%	39.2%

Juror Days Per Trial - 5 Year Trend

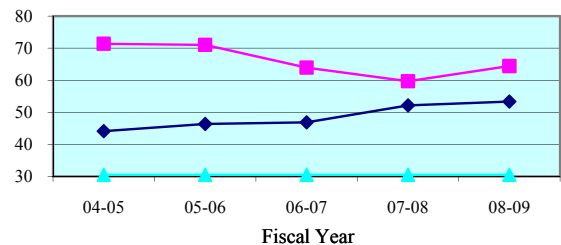

Juror Days Per Trial - Quarterly Data

Quarterly JDPT	Jan-Mar 2009	Apr-Jun 2009	Jul-Sep 2009	Oct-Dec 2009
Brevard	66.0	69.8	68.0	71.7
State Median	50.6	50.5	48.2	49.3

People Brought In Per Trial - 5 Year Trend

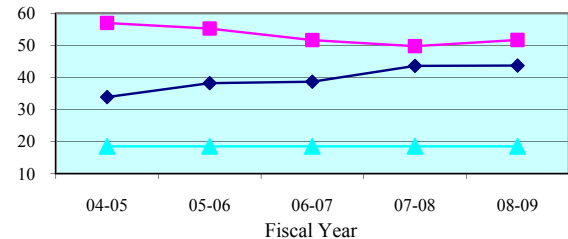

People Brought In Per Trial - Quarterly Data

Quarterly PBI	Jan-Mar 2009	Apr-Jun 2009	Jul-Sep 2009	Oct-Dec 2009
Brevard	54.6	56.8	53.4	59.2
State Median	40.7	40.7	38.0	39.6

Percent to Voir Dire - 5 Year Trend

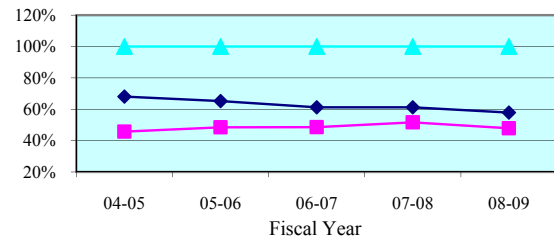

Percent to Voir Dire - Quarterly Data

Quarterly Percent to Voir Dire	Jan-Mar 2009	Apr-Jun 2009	Jul-Sep 2009	Oct-Dec 2009
Brevard	45.2%	44.1%	49.7%	43.1%
State Median	58.3%	60.8%	59.7%	58.9%

Average Panel Size - 5 Year Trend

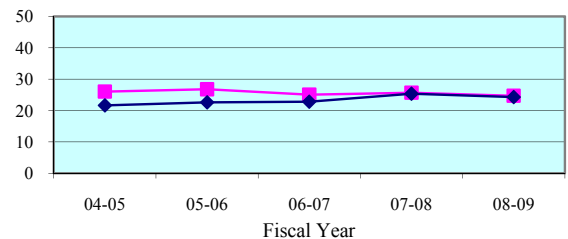

Average Panel Size - Quarterly Data

Quarterly Average Panel Size	Jan-Mar 2009	Apr-Jun 2009	Jul-Sep 2009	Oct-Dec 2009
Brevard	24.7	25.1	26.5	25.5
State Median	22.3	24.6	24.1	25.0

Number of Trials - 5 Year Trend

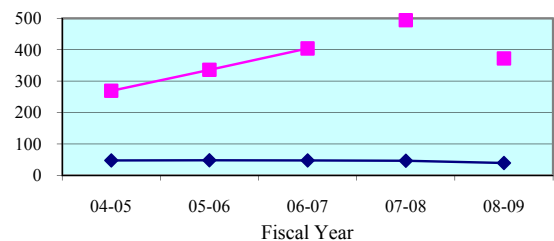

Number of Trials (6 + 12 Person) - Quarterly Data

Quarterly (6 + 12 Person)	Jan-Mar 2009	Apr-Jun 2009	Jul-Sep 2009	Oct-Dec 2009
Brevard	102	89	98	81
State Median	12	9	12	9

Legend: County (blue diamond) State Median (magenta square) Standard (cyan triangle)

Note: Jury Management data is provided by the clerk of court for each county or the circuit court administrator. This data is self reported through the jury management reports, and the accuracy, validity, and reliability of this data can not be confirmed

Summoning Yield - 5 Year Trend

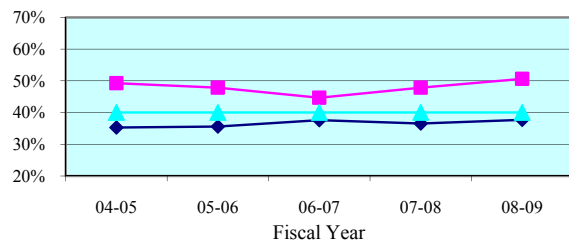

Summoning Yield - Quarterly Data

Quarterly Summoning Yield	Jan-Mar 2009	Apr-Jun 2009	Jul-Sep 2009	Oct-Dec 2009
Seminole	49.9%	52.1%	52.3%	56.4%
State Median	39.0%	37.6%	38.0%	39.2%

Juror Days Per Trial - 5 Year Trend

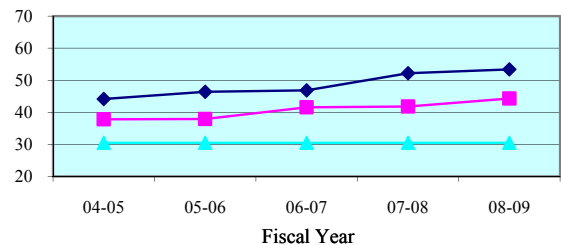

Juror Days Per Trial - Quarterly Data

Quarterly JDPT	Jan-Mar 2009	Apr-Jun 2009	Jul-Sep 2009	Oct-Dec 2009
Seminole	42.1	39.9	41.0	38.5
State Median	50.6	50.5	48.2	49.3

People Brought In Per Trial - 5 Year Trend

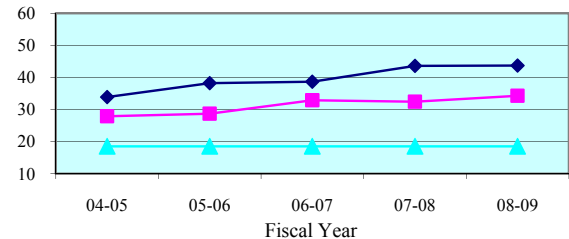

People Brought In Per Trial - Quarterly Data

Quarterly PBI	Jan-Mar 2009	Apr-Jun 2009	Jul-Sep 2009	Oct-Dec 2009
Seminole	31.5	31.7	31.6	31.8
State Median	40.7	40.7	38.0	39.6

Percent to Voir Dire - 5 Year Trend

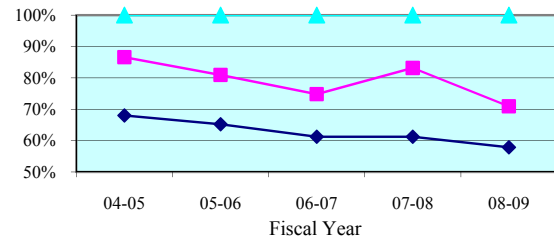

Percent to Voir Dire - Quarterly Data

Quarterly Percent to Voir Dire	Jan-Mar 2009	Apr-Jun 2009	Jul-Sep 2009	Oct-Dec 2009
Seminole	78.1%	71.3%	63.3%	69.6%
State Median	58.3%	60.8%	59.7%	58.9%

Average Panel Size - 5 Year Trend

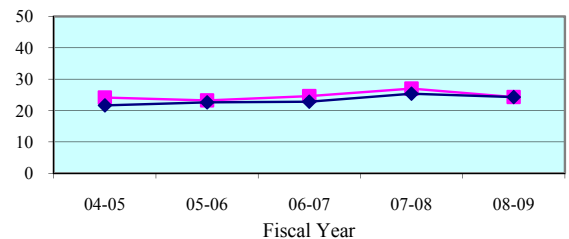

Average Panel Size - Quarterly Data

Quarterly Average Panel Size	Jan-Mar 2009	Apr-Jun 2009	Jul-Sep 2009	Oct-Dec 2009
Seminole	24.6	22.6	20.0	22.2
State Median	22.3	24.6	24.1	25.0

Number of Trials - 5 Year Trend

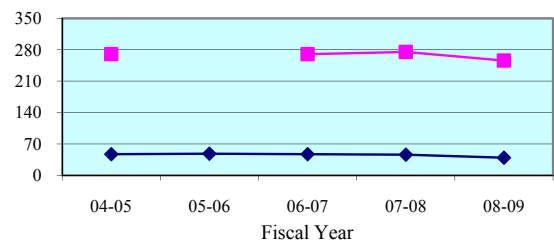

Number of Trials (6 + 12 Person) - Quarterly Data

Quarterly (6 + 12 Person)	Jan-Mar 2009	Apr-Jun 2009	Jul-Sep 2009	Oct-Dec 2009
Seminole	80	76	68	59
State Median	12	9	12	9

Legend: County (pink square) State Median (cyan triangle) Standard (dark blue diamond)

Note: Jury Management data is provided by the clerk of court for each county or the circuit court administrator. This data is self reported through the jury management reports, and the accuracy, validity, and reliability of this data can not be confirmed

Summoning Yield - 5 Year Trend

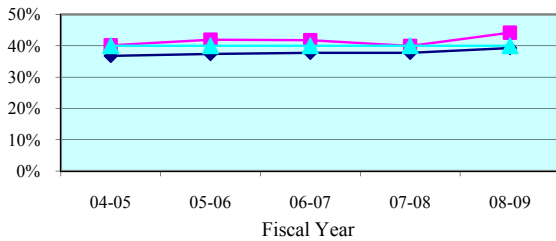

Summoning Yield - Quarterly Data

Quarterly Summoning Yield	Jan-Mar 2009	Apr-Jun 2009	Jul-Sep 2009	Oct-Dec 2009
Nineteenth Circuit	46.0%	45.0%	42.6%	44.1%
Circuit Median	40.6%	39.5%	39.1%	40.2%

Juror Days Per Trial - 5 Year Trend

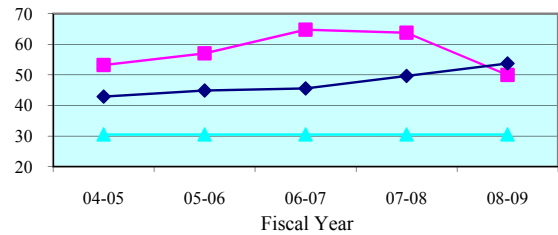

Juror Days Per Trial - Quarterly Data

Quarterly JDPT	Jan-Mar 2009	Apr-Jun 2009	Jul-Sep 2009	Oct-Dec 2009
Nineteenth Circuit	49.0	53.4	64.1	43.0
Circuit Median	50.9	52.8	54.7	51.2

People Brought In Per Trial - 5 Year Trend

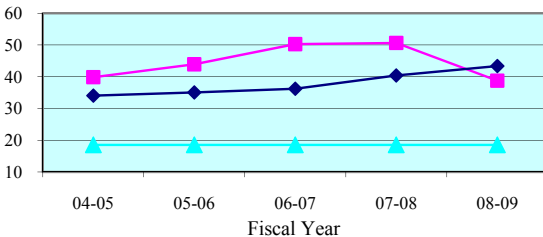

People Brought In Per Trial - Quarterly Data

Quarterly PBI	Jan-Mar 2009	Apr-Jun 2009	Jul-Sep 2009	Oct-Dec 2009
Nineteenth Circuit	38.6	40.7	52.8	37.0
Circuit Median	40.6	42.6	43.7	40.3

Percent to Voir Dire - 5 Year Trend

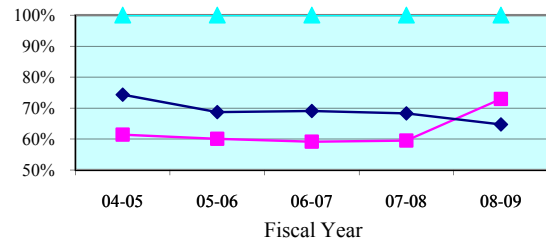

Percent to Voir Dire - Quarterly Data

Quarterly Percent to Voir Dire	Jan-Mar 2009	Apr-Jun 2009	Jul-Sep 2009	Oct-Dec 2009
Nineteenth Circuit	74.8%	72.1%	63.0%	74.8%
Circuit Median	65.9%	64.6%	64.9%	64.8%

Average Panel Size - 5 Year Trend

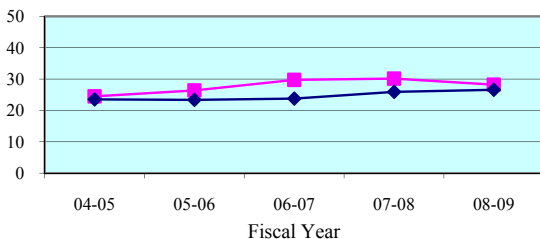

Average Panel Size - Quarterly Data

Quarterly Average Panel Size	Jan-Mar 2009	Apr-Jun 2009	Jul-Sep 2009	Oct-Dec 2009
Nineteenth Circuit	28.9	29.4	33.3	27.7
Circuit Median	28.1	26.5	26.9	26.5

Number of Trials - 5 Year Trend

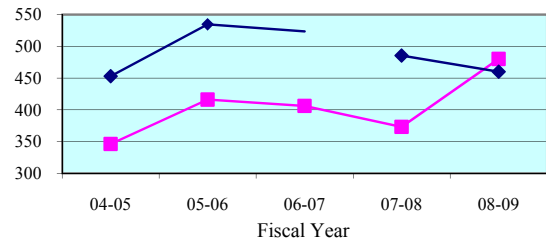

Number of Trials (6 + 12 Person) - Quarterly Data

Quarterly (6 + 12 Person)	Jan-Mar 2009	Apr-Jun 2009	Jul-Sep 2009	Oct-Dec 2009
Nineteenth Circuit	138	119	85	104
Circuit Median	141	125	128	111

Legend: Circuit Circuit Median Standard

Note: Jury Management data is provided by the clerk of court for each county or the circuit court administrator. This data is self reported through the jury management reports, and the accuracy, validity, and reliability of this data can not be confirmed by OSCA staff.

Summoning Yield - 5 Year Trend

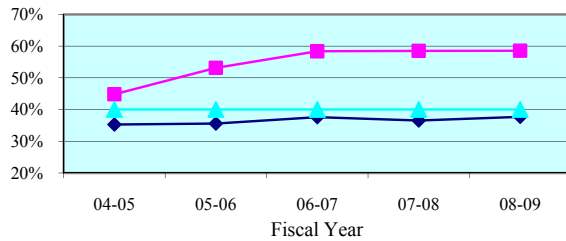

Summoning Yield - Quarterly Data

Quarterly Summoning Yield	Jan-Mar 2009	Apr-Jun 2009	Jul-Sep 2009	Oct-Dec 2009
Indian River	61.2%	57.9%	55.2%	55.8%
State Median	39.0%	37.6%	38.0%	39.2%

Juror Days Per Trial - 5 Year Trend

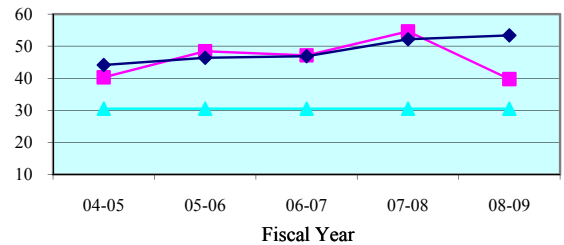

Juror Days Per Trial - Quarterly Data

Quarterly JDPT	Jan-Mar 2009	Apr-Jun 2009	Jul-Sep 2009	Oct-Dec 2009
Indian River	38.4	36.6	61.7	37.7
State Median	50.6	50.5	48.2	49.3

People Brought In Per Trial - 5 Year Trend

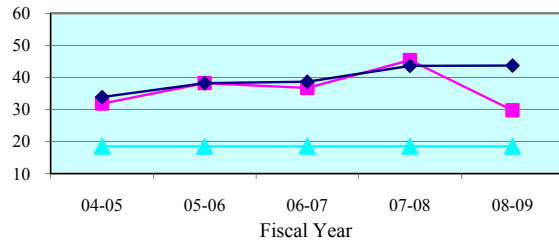

People Brought In Per Trial - Quarterly Data

Quarterly PBI	Jan-Mar 2009	Apr-Jun 2009	Jul-Sep 2009	Oct-Dec 2009
Indian River	29.5	26.2	47.0	28.6
State Median	40.7	40.7	38.0	39.6

Percent to Voir Dire - 5 Year Trend

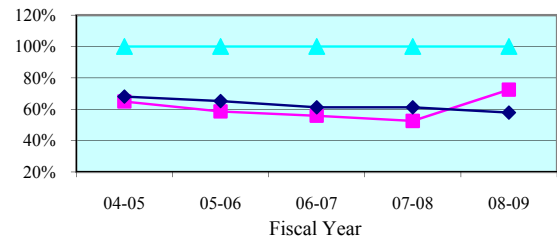

Percent to Voir Dire - Quarterly Data

Quarterly Percent to Voir Dire	Jan-Mar 2009	Apr-Jun 2009	Jul-Sep 2009	Oct-Dec 2009
Indian River	73.1%	69.5%	55.2%	70.9%
State Median	58.3%	60.8%	59.7%	58.9%

Average Panel Size - 5 Year Trend

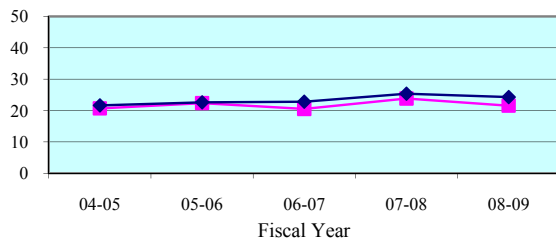

Average Panel Size - Quarterly Data

Quarterly Average Panel Size	Jan-Mar 2009	Apr-Jun 2009	Jul-Sep 2009	Oct-Dec 2009
Indian River	21.6	18.2	26.0	20.3
State Median	22.3	24.6	24.1	25.0

Number of Trials - 5 Year Trend

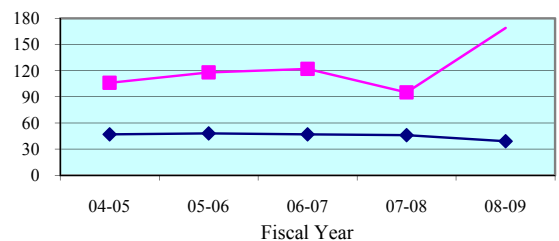

Number of Trials (6 + 12 Person) - Quarterly Data

Quarterly (6 + 12 Person)	Jan-Mar 2009	Apr-Jun 2009	Jul-Sep 2009	Oct-Dec 2009
Indian River	47	48	25	40
State Median	12	9	12	9

Legend: County (blue diamond) State Median (pink square) Standard (cyan triangle)

Note: Jury Management data is provided by the clerk of court for each county or the circuit court administrator. This data is self reported through the jury management reports, and the accuracy, validity, and reliability of this data can not be confirmed

Summoning Yield - 5 Year Trend

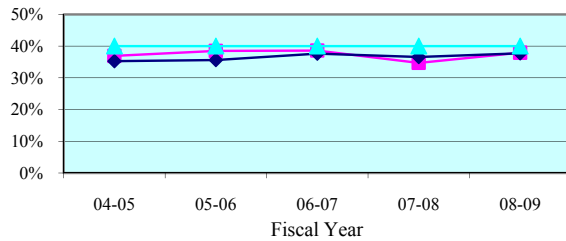

Summoning Yield - Quarterly Data

Quarterly Summoning Yield	Jan-Mar 2009	Apr-Jun 2009	Jul-Sep 2009	Oct-Dec 2009
Martin	44.0%	34.3%	40.3%	41.0%
State Median	39.0%	37.6%	38.0%	39.2%

Juror Days Per Trial - 5 Year Trend

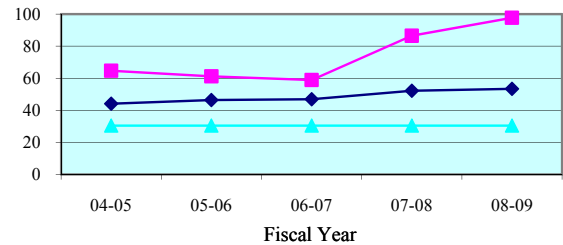

Juror Days Per Trial - Quarterly Data

Quarterly JDPT	Jan-Mar 2009	Apr-Jun 2009	Jul-Sep 2009	Oct-Dec 2009
Martin	88.1	93.6	99.7	77.0
State Median	50.6	50.5	48.2	49.3

People Brought In Per Trial - 5 Year Trend

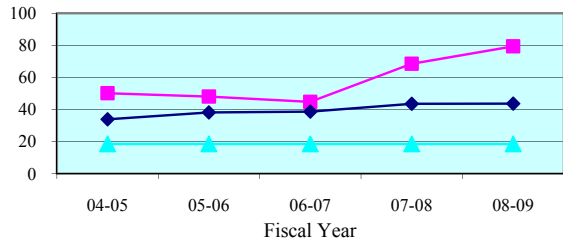

People Brought In Per Trial - Quarterly Data

Quarterly PBI	Jan-Mar 2009	Apr-Jun 2009	Jul-Sep 2009	Oct-Dec 2009
Martin	72.6	75.8	70.1	64.5
State Median	40.7	40.7	38.0	39.6

Percent to Voir Dire - 5 Year Trend

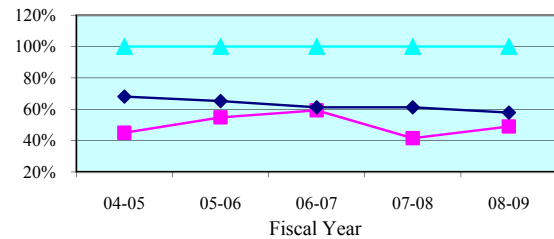

Percent to Voir Dire - Quarterly Data

Quarterly Percent to Voir Dire	Jan-Mar 2009	Apr-Jun 2009	Jul-Sep 2009	Oct-Dec 2009
Martin	56.1%	60.8%	47.4%	57.8%
State Median	58.3%	60.8%	59.7%	58.9%

Average Panel Size - 5 Year Trend

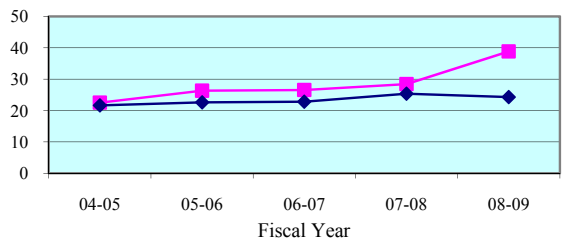

Average Panel Size - Quarterly Data

Quarterly Average Panel Size	Jan-Mar 2009	Apr-Jun 2009	Jul-Sep 2009	Oct-Dec 2009
Martin	40.8	46.1	33.3	37.3
State Median	22.3	24.6	24.1	25.0

Number of Trials - 5 Year Trend

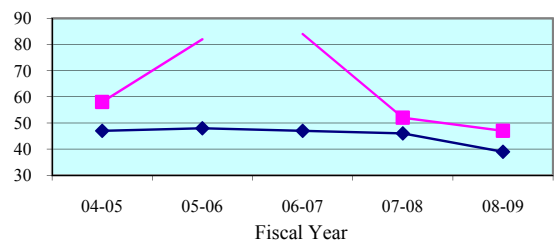

Number of Trials (6 + 12 Person) - Quarterly Data

Quarterly (6 + 12 Person)	Jan-Mar 2009	Apr-Jun 2009	Jul-Sep 2009	Oct-Dec 2009
Martin	14	14	12	15
State Median	12	9	12	9

Legend:

County



State Median



Standard



Note: Jury Management data is provided by the clerk of court for each county or the circuit court administrator. This data is self reported through the jury management reports, and the accuracy, validity, and reliability of this data can not be confirmed

Summoning Yield - 5 Year Trend

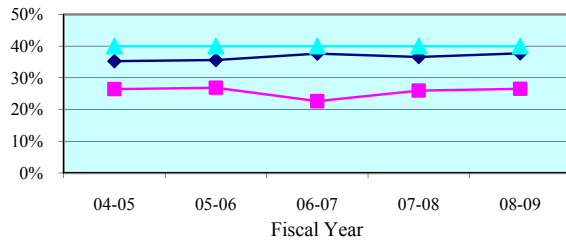

Summoning Yield - Quarterly Data

Quarterly Summoning Yield	Jan-Mar 2009	Apr-Jun 2009	Jul-Sep 2009	Oct-Dec 2009
Okeechobee	34.6%	18.9%	20.5%	27.1%
State Median	39.0%	37.6%	38.0%	39.2%

Juror Days Per Trial - 5 Year Trend

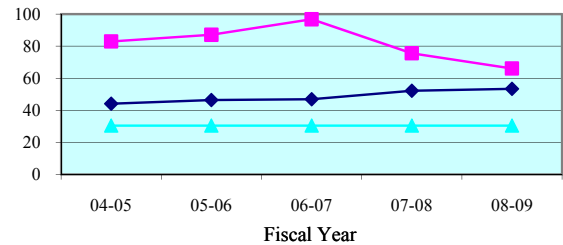

Juror Days Per Trial - Quarterly Data

Quarterly JDPT	Jan-Mar 2009	Apr-Jun 2009	Jul-Sep 2009	Oct-Dec 2009
Okeechobee	64.8	123.8	49.4	99.3
State Median	50.6	50.5	48.2	49.3

People Brought In Per Trial - 5 Year Trend

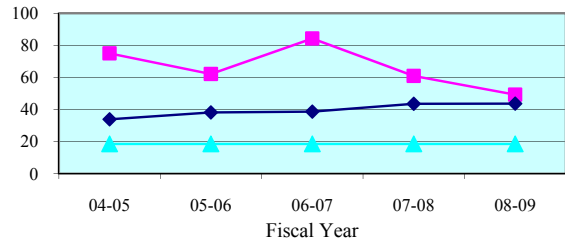

People Brought In Per Trial - Quarterly Data

Quarterly PBI	Jan-Mar 2009	Apr-Jun 2009	Jul-Sep 2009	Oct-Dec 2009
Okeechobee	56.0	61.5	39.3	76.0
State Median	40.7	40.7	38.0	39.6

Percent to Voir Dire - 5 Year Trend

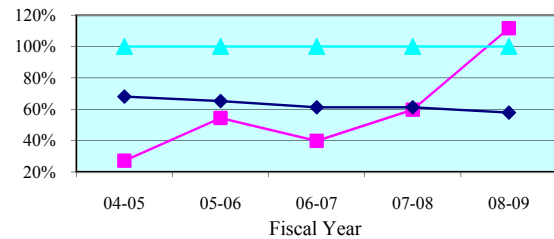

Percent to Voir Dire - Quarterly Data

Quarterly Percent to Voir Dire	Jan-Mar 2009	Apr-Jun 2009	Jul-Sep 2009	Oct-Dec 2009
Okeechobee	119.6%	100.0%	119.7%	79.8%
State Median	58.3%	60.8%	59.7%	58.9%

Average Panel Size - 5 Year Trend

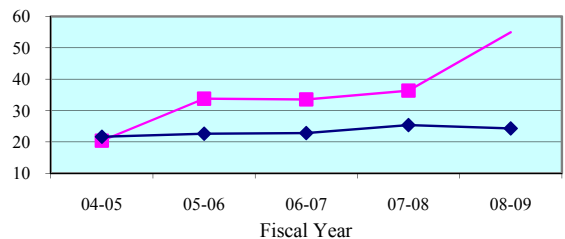

Average Panel Size - Quarterly Data

Quarterly Average Panel Size	Jan-Mar 2009	Apr-Jun 2009	Jul-Sep 2009	Oct-Dec 2009
Okeechobee	67.0	61.5	47.0	60.7
State Median	22.3	24.6	24.1	25.0

Number of Trials - 5 Year Trend

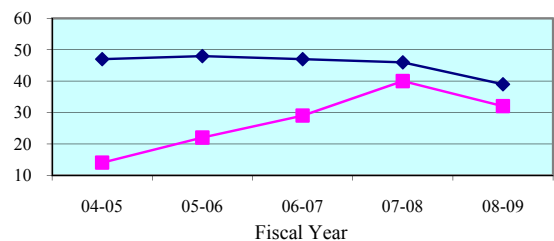

Number of Trials (6 + 12 Person) - Quarterly Data

Quarterly (6 + 12 Person)	Jan-Mar 2009	Apr-Jun 2009	Jul-Sep 2009	Oct-Dec 2009
Okeechobee	8	4	11	3
State Median	12	9	12	9

Legend:

County



State Median



Standard



Note: Jury Management data is provided by the clerk of court for each county or the circuit court administrator. This data is self reported through the jury management reports, and the accuracy, validity, and reliability of this data can not be confirmed

Summoning Yield - 5 Year Trend

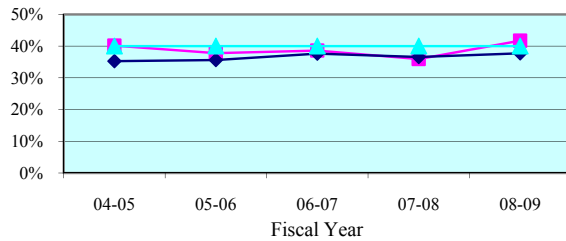

Summoning Yield - Quarterly Data

Quarterly Summoning Yield	Jan-Mar 2009	Apr-Jun 2009	Jul-Sep 2009	Oct-Dec 2009
St. Lucie	39.4%	46.0%	43.0%	40.3%
State Median	39.0%	37.6%	38.0%	39.2%

Juror Days Per Trial - 5 Year Trend

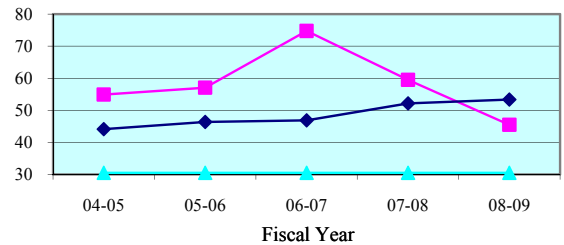

Juror Days Per Trial - Quarterly Data

Quarterly JDPT	Jan-Mar 2009	Apr-Jun 2009	Jul-Sep 2009	Oct-Dec 2009
St. Lucie	46.5	52.6	58.5	32.9
State Median	50.6	50.5	48.2	49.3

People Brought In Per Trial - 5 Year Trend

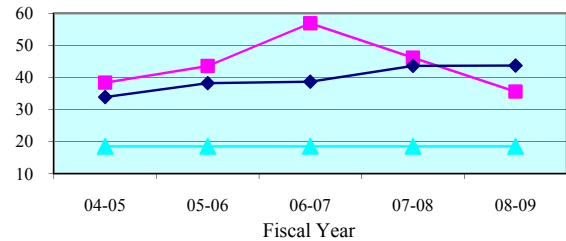

People Brought In Per Trial - Quarterly Data

Quarterly PBI	Jan-Mar 2009	Apr-Jun 2009	Jul-Sep 2009	Oct-Dec 2009
St. Lucie	35.9	43.1	55.1	32.9
State Median	40.7	40.7	38.0	39.6

Percent to Voir Dire - 5 Year Trend

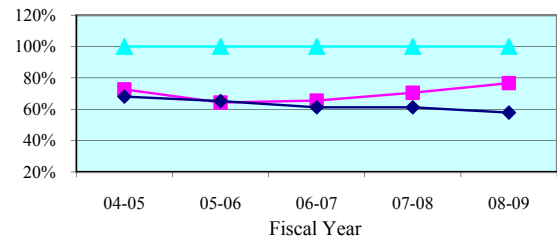

Percent to Voir Dire - Quarterly Data

Quarterly Percent to Voir Dire	Jan-Mar 2009	Apr-Jun 2009	Jul-Sep 2009	Oct-Dec 2009
St. Lucie	75.3%	75.9%	62.0%	87.9%
State Median	58.3%	60.8%	59.7%	58.9%

Average Panel Size - 5 Year Trend

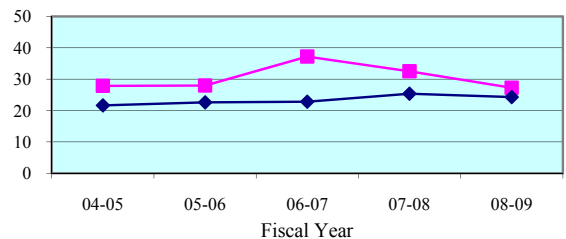

Average Panel Size - Quarterly Data

Quarterly Average Panel Size	Jan-Mar 2009	Apr-Jun 2009	Jul-Sep 2009	Oct-Dec 2009
St. Lucie	27.0	32.7	34.1	28.9
State Median	22.3	24.6	24.1	25.0

Number of Trials - 5 Year Trend

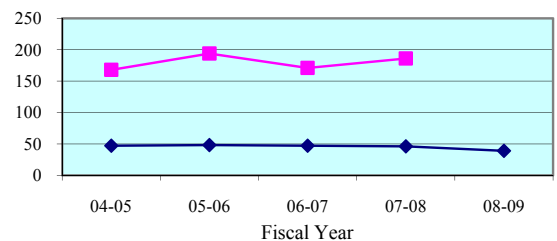

Number of Trials (6 + 12 Person) - Quarterly Data

Quarterly (6 + 12 Person)	Jan-Mar 2009	Apr-Jun 2009	Jul-Sep 2009	Oct-Dec 2009
St. Lucie	69	53	37	46
State Median	12	9	12	9

Legend: County (blue diamond) State Median (pink square) Standard (cyan triangle)

Note: Jury Management data is provided by the clerk of court for each county or the circuit court administrator. This data is self reported through the jury management reports, and the accuracy, validity, and reliability of this data can not be confirmed

Summoning Yield - 5 Year Trend

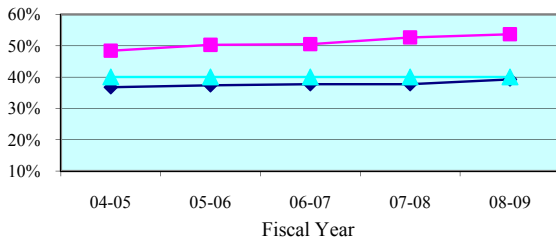

Summoning Yield - Quarterly Data

Quarterly Summoning Yield	Jan-Mar 2009	Apr-Jun 2009	Jul-Sep 2009	Oct-Dec 2009
Twentieth Circuit	55.4%	54.1%	54.0%	55.7%
Circuit Median	40.6%	39.5%	39.1%	40.2%

Juror Days Per Trial - 5 Year Trend

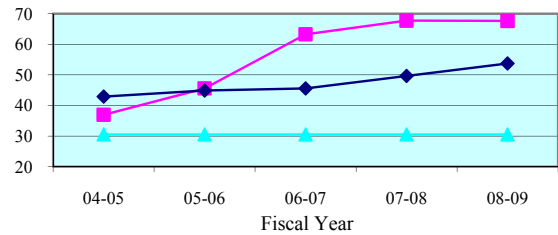

Juror Days Per Trial - Quarterly Data

Quarterly JDPT	Jan-Mar 2009	Apr-Jun 2009	Jul-Sep 2009	Oct-Dec 2009
Twentieth Circuit	70.4	67.1	58.6	79.3
Circuit Median	50.9	52.8	54.7	51.2

People Brought In Per Trial - 5 Year Trend

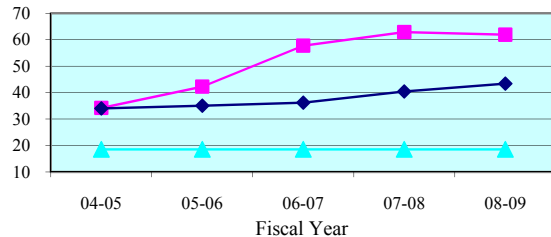

People Brought In Per Trial - Quarterly Data

Quarterly PBI	Jan-Mar 2009	Apr-Jun 2009	Jul-Sep 2009	Oct-Dec 2009
Twentieth Circuit	64.2	60.9	53.9	72.3
Circuit Median	40.6	42.6	43.7	40.3

Percent to Voir Dire - 5 Year Trend

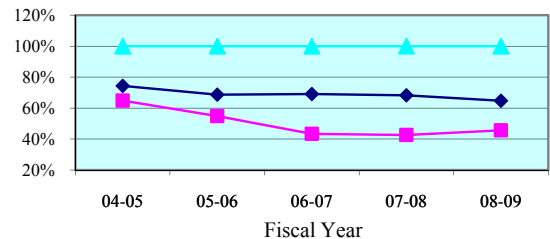

Percent to Voir Dire - Quarterly Data

Quarterly Percent to Voir Dire	Jan-Mar 2009	Apr-Jun 2009	Jul-Sep 2009	Oct-Dec 2009
Twentieth Circuit	45.1%	46.9%	50.4%	41.7%
Circuit Median	65.9%	64.6%	64.9%	64.8%

Average Panel Size - 5 Year Trend

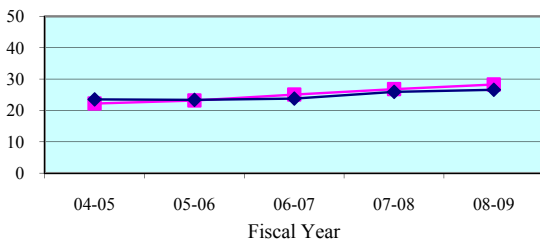

Average Panel Size - Quarterly Data

Quarterly Average Panel Size	Jan-Mar 2009	Apr-Jun 2009	Jul-Sep 2009	Oct-Dec 2009
Twentieth Circuit	28.9	28.6	27.1	30.1
Circuit Median	28.1	26.5	26.9	26.5

Number of Trials - 5 Year Trend

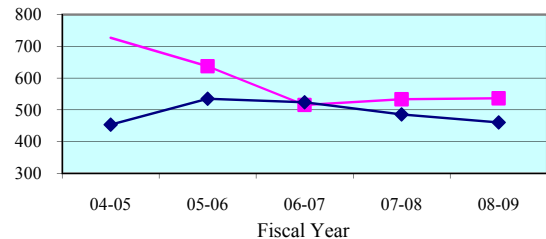

Number of Trials (6 + 12 Person) - Quarterly Data

Quarterly (6 + 12 Person)	Jan-Mar 2009	Apr-Jun 2009	Jul-Sep 2009	Oct-Dec 2009
Twentieth Circuit	148	130	153	104
Circuit Median	141	125	128	111

Legend: Circuit (pink square) Circuit Median (cyan triangle) Standard (dark blue diamond)

Note: Jury Management data is provided by the clerk of court for each county or the circuit court administrator. This data is self reported through the jury management reports, and the accuracy, validity, and reliability of this data can not be confirmed by OSCA staff.

Summoning Yield - 5 Year Trend

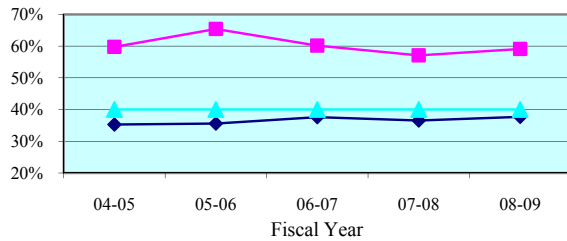

Summoning Yield - Quarterly Data

Quarterly Summoning Yield	Jan-Mar 2009	Apr-Jun 2009	Jul-Sep 2009	Oct-Dec 2009
Charlotte	61.3%	57.3%	62.5%	63.7%
State Median	39.0%	37.6%	38.0%	39.2%

Juror Days Per Trial - 5 Year Trend

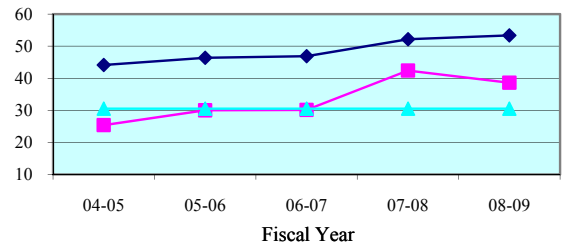

Juror Days Per Trial - Quarterly Data

Quarterly JDPT	Jan-Mar 2009	Apr-Jun 2009	Jul-Sep 2009	Oct-Dec 2009
Charlotte	37.8	36.7	37.6	36.7
State Median	50.6	50.5	48.2	49.3

People Brought In Per Trial - 5 Year Trend

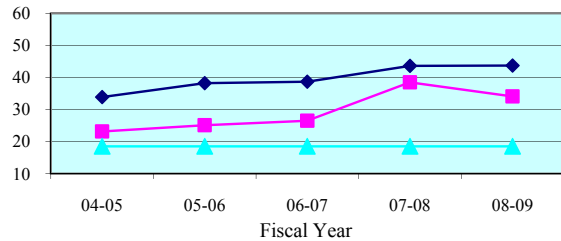

People Brought In Per Trial - Quarterly Data

Quarterly PBI	Jan-Mar 2009	Apr-Jun 2009	Jul-Sep 2009	Oct-Dec 2009
Charlotte	31.6	32.7	34.0	30.7
State Median	40.7	40.7	38.0	39.6

Percent to Voir Dire - 5 Year Trend

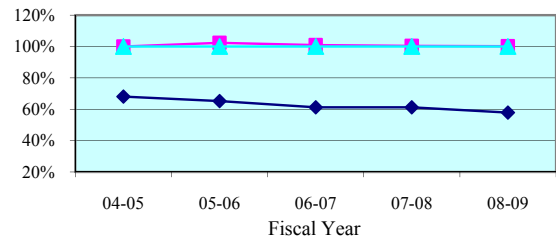

Percent to Voir Dire - Quarterly Data

Quarterly Percent to Voir Dire	Jan-Mar 2009	Apr-Jun 2009	Jul-Sep 2009	Oct-Dec 2009
Charlotte	100.0%	100.0%	100.0%	100.0%
State Median	58.3%	60.8%	59.7%	58.9%

Average Panel Size - 5 Year Trend

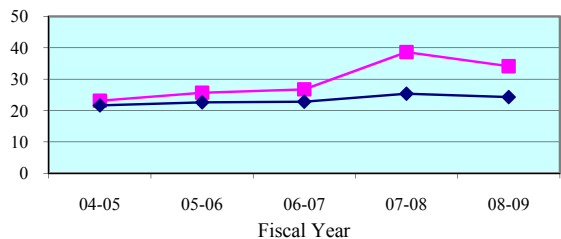

Average Panel Size - Quarterly Data

Quarterly Average Panel Size	Jan-Mar 2009	Apr-Jun 2009	Jul-Sep 2009	Oct-Dec 2009
Charlotte	31.6	32.7	34.0	30.7
State Median	22.3	24.6	24.1	25.0

Number of Trials - 5 Year Trend

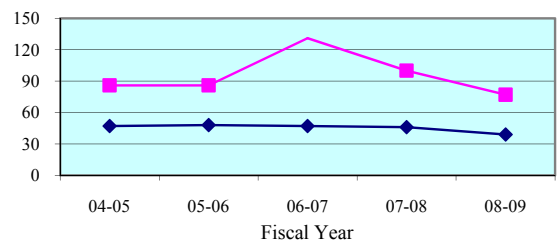

Number of Trials (6 + 12 Person) - Quarterly Data

Quarterly (6 + 12 Person)	Jan-Mar 2009	Apr-Jun 2009	Jul-Sep 2009	Oct-Dec 2009
Charlotte	20	14	15	20
State Median	12	9	12	9

Legend: County (blue diamond) State Median (pink square) Standard (cyan triangle)

Note: Jury Management data is provided by the clerk of court for each county or the circuit court administrator. This data is self reported through the jury management reports, and the accuracy, validity, and reliability of this data can not be confirmed

Summoning Yield - 5 Year Trend

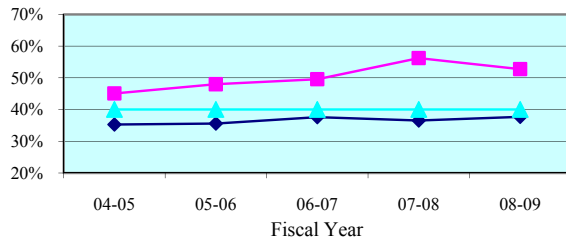

Summoning Yield - Quarterly Data

Quarterly Summoning Yield	Jan-Mar 2009	Apr-Jun 2009	Jul-Sep 2009	Oct-Dec 2009
Collier	57.0%	50.6%	50.9%	53.5%
State Median	39.0%	37.6%	38.0%	39.2%

Juror Days Per Trial - 5 Year Trend

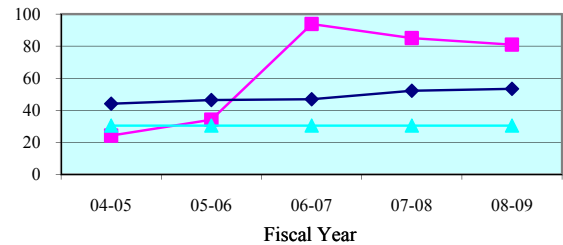

Juror Days Per Trial - Quarterly Data

Quarterly JDPT	Jan-Mar 2009	Apr-Jun 2009	Jul-Sep 2009	Oct-Dec 2009
Collier	96.3	64.9	88.7	122.6
State Median	50.6	50.5	48.2	49.3

People Brought In Per Trial - 5 Year Trend

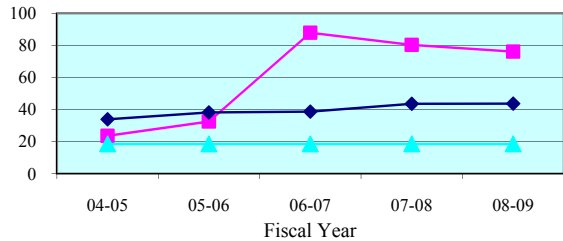

People Brought In Per Trial - Quarterly Data

Quarterly PBI	Jan-Mar 2009	Apr-Jun 2009	Jul-Sep 2009	Oct-Dec 2009
Collier	92.8	58.8	79.4	117.9
State Median	40.7	40.7	38.0	39.6

Percent to Voir Dire - 5 Year Trend

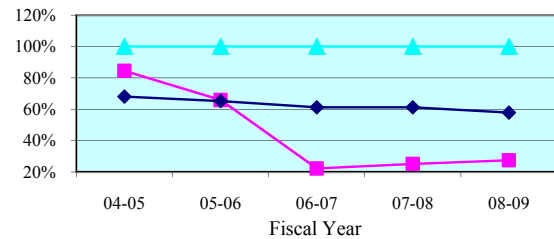

Percent to Voir Dire - Quarterly Data

Quarterly Percent to Voir Dire	Jan-Mar 2009	Apr-Jun 2009	Jul-Sep 2009	Oct-Dec 2009
Collier	23.1%	38.0%	26.1%	19.3%
State Median	58.3%	60.8%	59.7%	58.9%

Average Panel Size - 5 Year Trend

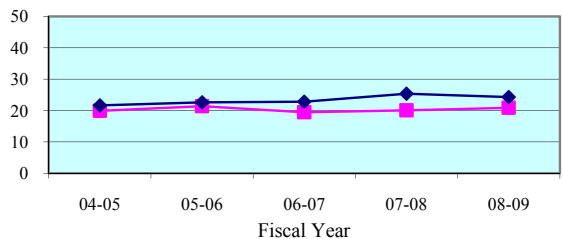

Average Panel Size - Quarterly Data

Quarterly Average Panel Size	Jan-Mar 2009	Apr-Jun 2009	Jul-Sep 2009	Oct-Dec 2009
Collier	21.4	22.4	20.7	22.7
State Median	22.3	24.6	24.1	25.0

Number of Trials - 5 Year Trend

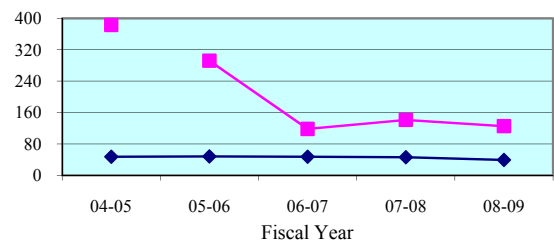

Number of Trials (6 + 12 Person) - Quarterly Data

Quarterly (6 + 12 Person)	Jan-Mar 2009	Apr-Jun 2009	Jul-Sep 2009	Oct-Dec 2009
Collier	28	43	27	19
State Median	12	9	12	9

Legend:

County



State Median



Standard



Note: Jury Management data is provided by the clerk of court for each county or the circuit court administrator. This data is self reported through the jury management reports, and the accuracy, validity, and reliability of this data can not be confirmed

Summoning Yield - 5 Year Trend

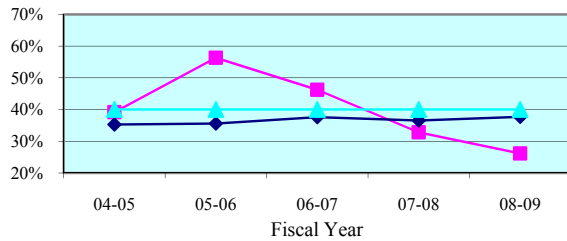

Summoning Yield - Quarterly Data

Quarterly Summoning Yield	Jan-Mar 2009	Apr-Jun 2009	Jul-Sep 2009	Oct-Dec 2009
Glades	20.5%	64.0%	20.6%	32.3%
State Median	39.0%	37.6%	38.0%	39.2%

Juror Days Per Trial - 5 Year Trend

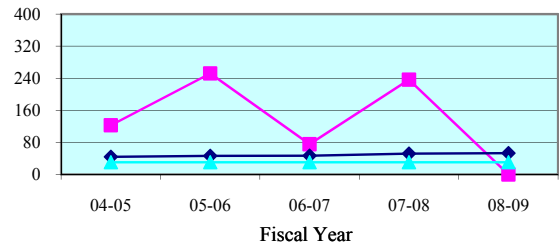

Juror Days Per Trial - Quarterly Data

Quarterly JDPT	Jan-Mar 2009	Apr-Jun 2009	Jul-Sep 2009	Oct-Dec 2009
Glades	0.0	0.0	0.0	71.5
State Median	50.6	50.5	48.2	49.3

People Brought In Per Trial - 5 Year Trend

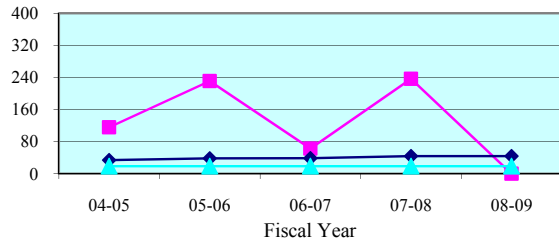

People Brought In Per Trial - Quarterly Data

Quarterly PBI	Jan-Mar 2009	Apr-Jun 2009	Jul-Sep 2009	Oct-Dec 2009
Glades	0.0	0.0	0.0	71.5
State Median	40.7	40.7	38.0	39.6

Percent to Voir Dire - 5 Year Trend

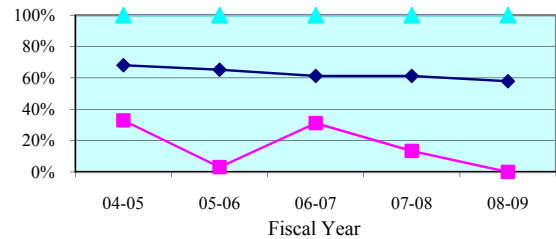

Percent to Voir Dire - Quarterly Data

Quarterly Percent to Voir Dire	Jan-Mar 2009	Apr-Jun 2009	Jul-Sep 2009	Oct-Dec 2009
Glades	0.0%	0.0%	0.0%	20.3%
State Median	58.3%	60.8%	59.7%	58.9%

Average Panel Size - 5 Year Trend

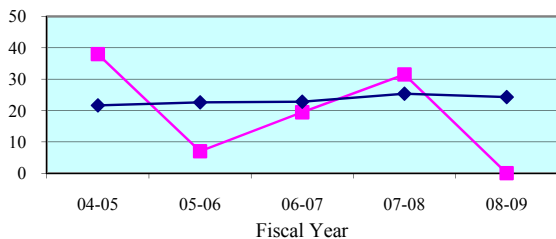

Average Panel Size - Quarterly Data

Quarterly Average Panel Size	Jan-Mar 2009	Apr-Jun 2009	Jul-Sep 2009	Oct-Dec 2009
Glades	0.0	0.0	0.0	14.5
State Median	22.3	24.6	24.1	25.0

Number of Trials - 5 Year Trend

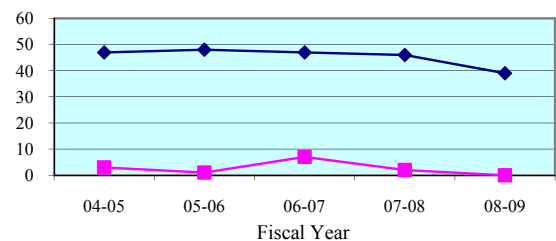

Number of Trials (6 + 12 Person) - Quarterly Data

Quarterly (6 + 12 Person)	Jan-Mar 2009	Apr-Jun 2009	Jul-Sep 2009	Oct-Dec 2009
Glades	0	0	0	2
State Median	12	9	12	9

Legend:

County



State Median



Standard



Note: Jury Management data is provided by the clerk of court for each county or the circuit court administrator. This data is self reported through the jury management reports, and the accuracy, validity, and reliability of this data can not be confirmed

Summoning Yield - 5 Year Trend

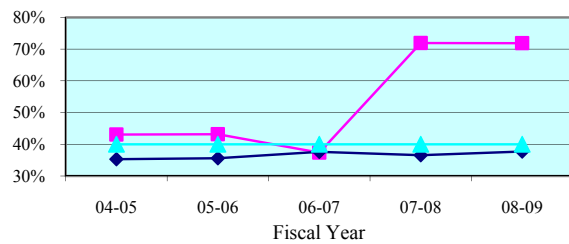

Summoning Yield - Quarterly Data

Quarterly Summoning Yield	Jan-Mar 2009	Apr-Jun 2009	Jul-Sep 2009	Oct-Dec 2009
Hendry	74.4%	70.0%	76.0%	64.4%
State Median	39.0%	37.6%	38.0%	39.2%

Juror Days Per Trial - 5 Year Trend

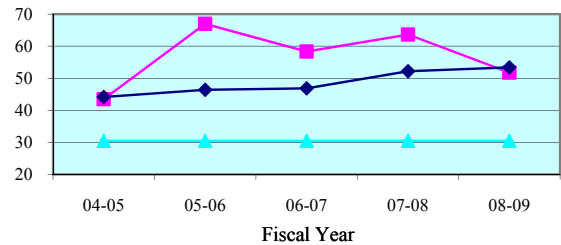

Juror Days Per Trial - Quarterly Data

Quarterly JDPT	Jan-Mar 2009	Apr-Jun 2009	Jul-Sep 2009	Oct-Dec 2009
Hendry	49.1	71.6	85.2	58.4
State Median	50.6	50.5	48.2	49.3

People Brought In Per Trial - 5 Year Trend

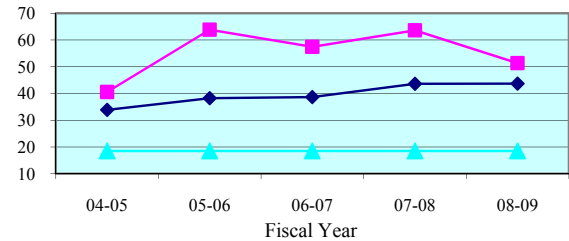

People Brought In Per Trial - Quarterly Data

Quarterly PBI	Jan-Mar 2009	Apr-Jun 2009	Jul-Sep 2009	Oct-Dec 2009
Hendry	49.1	71.6	85.2	58.4
State Median	40.7	40.7	38.0	39.6

Percent to Voir Dire - 5 Year Trend

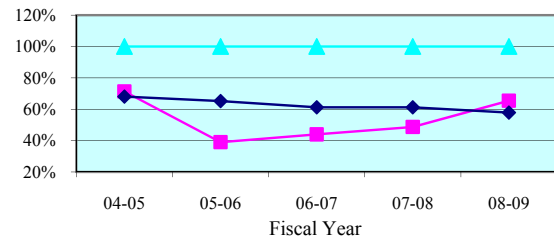

Percent to Voir Dire - Quarterly Data

Quarterly Percent to Voir Dire	Jan-Mar 2009	Apr-Jun 2009	Jul-Sep 2009	Oct-Dec 2009
Hendry	78.6%	53.7%	37.6%	69.6%
State Median	58.3%	60.8%	59.7%	58.9%

Average Panel Size - 5 Year Trend

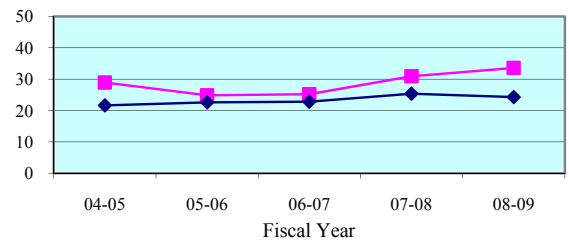

Average Panel Size - Quarterly Data

Quarterly Average Panel Size	Jan-Mar 2009	Apr-Jun 2009	Jul-Sep 2009	Oct-Dec 2009
Hendry	38.6	38.4	32.0	40.6
State Median	22.3	24.6	24.1	25.0

Number of Trials - 5 Year Trend

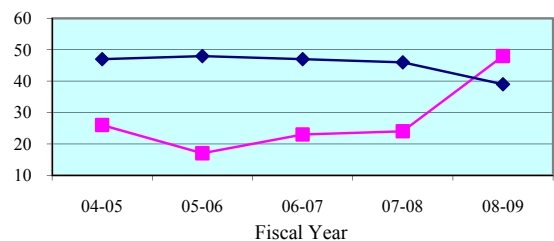

Number of Trials (6 + 12 Person) - Quarterly Data

Quarterly (6 + 12 Person)	Jan-Mar 2009	Apr-Jun 2009	Jul-Sep 2009	Oct-Dec 2009
Hendry	12	9	6	8
State Median	12	9	12	9

Legend: County (pink square) State Median (cyan triangle) Standard (dark blue diamond)

Note: Jury Management data is provided by the clerk of court for each county or the circuit court administrator. This data is self reported through the jury management reports, and the accuracy, validity, and reliability of this data can not be confirmed

Summoning Yield - 5 Year Trend

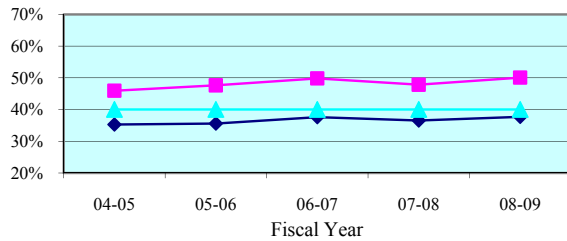

Summoning Yield - Quarterly Data

Quarterly Summoning Yield	Jan-Mar 2009	Apr-Jun 2009	Jul-Sep 2009	Oct-Dec 2009
Lee	51.5%	50.4%	46.3%	51.9%
State Median	39.0%	37.6%	38.0%	39.2%

Juror Days Per Trial - 5 Year Trend

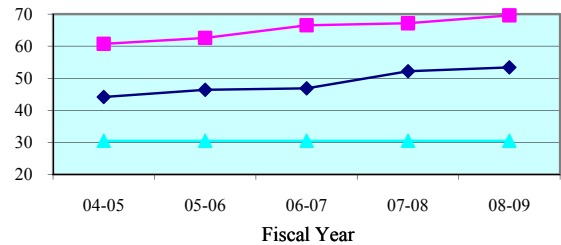

Juror Days Per Trial - Quarterly Data

Quarterly JDPT	Jan-Mar 2009	Apr-Jun 2009	Jul-Sep 2009	Oct-Dec 2009
Lee	69.2	74.1	51.5	83.2
State Median	50.6	50.5	48.2	49.3

People Brought In Per Trial - 5 Year Trend

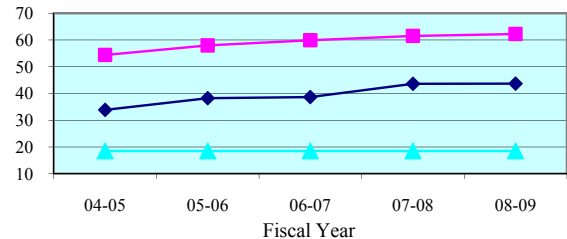

People Brought In Per Trial - Quarterly Data

Quarterly PBI	Jan-Mar 2009	Apr-Jun 2009	Jul-Sep 2009	Oct-Dec 2009
Lee	61.2	66.5	47.4	73.8
State Median	40.7	40.7	38.0	39.6

Percent to Voir Dire - 5 Year Trend

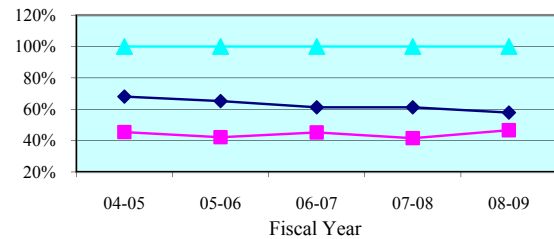

Percent to Voir Dire - Quarterly Data

Quarterly Percent to Voir Dire	Jan-Mar 2009	Apr-Jun 2009	Jul-Sep 2009	Oct-Dec 2009
Lee	48.0%	45.8%	58.0%	42.7%
State Median	58.3%	60.8%	59.7%	58.9%

Average Panel Size - 5 Year Trend

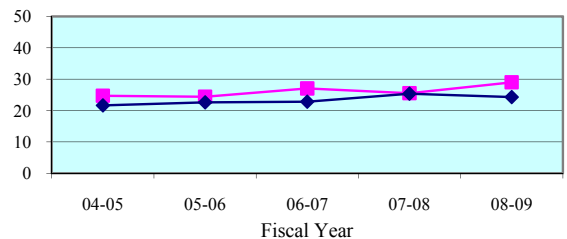

Average Panel Size - Quarterly Data

Quarterly Average Panel Size	Jan-Mar 2009	Apr-Jun 2009	Jul-Sep 2009	Oct-Dec 2009
Lee	29.4	30.5	27.5	31.5
State Median	22.3	24.6	24.1	25.0

Number of Trials - 5 Year Trend

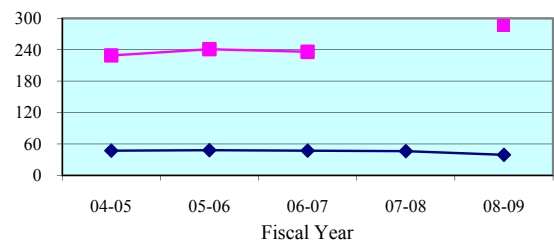

Number of Trials (6 + 12 Person) - Quarterly Data

Quarterly (6 + 12 Person)	Jan-Mar 2009	Apr-Jun 2009	Jul-Sep 2009	Oct-Dec 2009
Lee	88	64	105	55
State Median	12	9	12	9

Legend: County (magenta square) State Median (cyan triangle) Standard (dark blue diamond)

Note: Jury Management data is provided by the clerk of court for each county or the circuit court administrator. This data is self reported through the jury management reports, and the accuracy, validity, and reliability of this data can not be confirmed