

## **Jury Management Indices Report**

---

Jury Management data is provided by the clerk of court for each county or the circuit court administrator. This data is self reported through the jury management reports, and the accuracy, validity, and reliability of this data cannot be confirmed by OSCA staff.

The Jury Management indices were developed to monitor jury systems performance in the local trial courts. Consistently poor performance on one or more of the indices **may** indicate the need to review and conceivably change procedures. Often, however, the indices are not sufficient to isolate the specific problem or suggest alternative or modifications that will improve performance. The following are definitions of the indices used in this report.

**SUMMONING YIELD** A comparison of the number of jurors who are available to serve on the first day of the term of service to the number of prospective jurors summoned for the term. The Summoning Yield percentage is calculated by dividing the total number of prospective jurors available to serve by the total number of jurors summoned. The Florida Supreme Court goal for the Summoning Yield index is forty percent (40%) or more.

**JUROR DAYS PER TRIAL (JDPT)** The average number of days a juror is needed for each trial. JDPT is calculated by dividing the sum of jurors reporting daily and carry-overs by the total number of jury trials (six-person + twelve-person). The Florida Supreme Court goal for the JDPT is 30.5 or less.

**PEOPLE BROUGHT IN PER TRIAL (PBI)** The average number of prospective jurors needed to start a trial. PBI is calculated by dividing the total number of jurors reporting daily by the total number of jury trials (six-person + twelve-person). The Florida Supreme Court goal for the PBI is 18.3 or less for a "typical" six-person trial and 30.5 or less for a "typical" twelve-person trial.

**PERCENT TO VOIR DIRE** The percentage of prospective jurors that undergo questioning by counsel for a specific trial. The percentage is calculated by dividing the total number of persons sent to voir dire by the total number of jurors reporting daily. The Florida Supreme Court goal for Percent to Voir Dire is 100% or more.

**AVERAGE PANEL SIZE** The average number of prospective jurors selected from the pool and sent to voir dire for the empanelment of one jury. In Florida, there are standard panel sizes for all trials. These standard panel sizes are set by administrative order of the Chief Justice.

**NUMBER OF TRIALS** The total number of six-person and twelve-person trials.

---

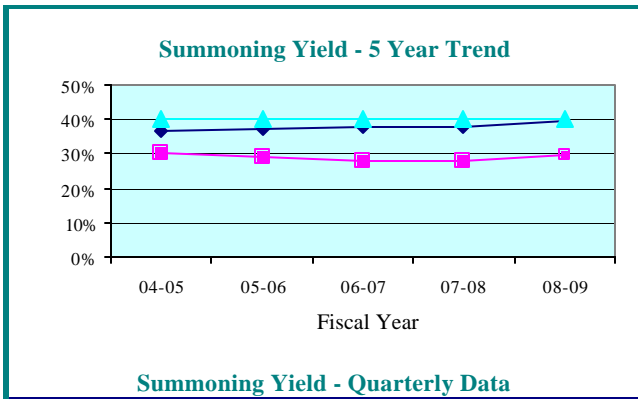

**Summoning Yield - Quarterly Data**

Quarterly Summoning Yield	Oct-Dec 2008	Jan-Mar 2009	Apr-Jun 2009	Jul-Sep 2009
First Circuit	27.1%	31.3%	31.0%	31.6%
Circuit Median	38.9%	40.6%	39.5%	39.3%

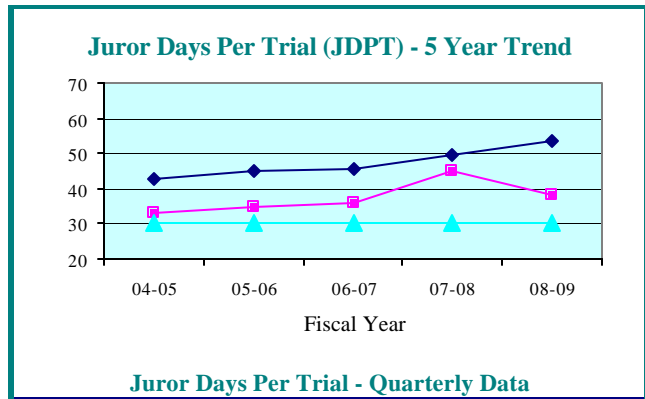

**Juror Days Per Trial - Quarterly Data**

Quarterly JDPT	Oct-Dec 2008	Jan-Mar 2009	Apr-Jun 2009	Jul-Sep 2009
First Circuit	37.1	36.9	38.9	40.8
Circuit Median	54.5	50.9	52.8	54.2

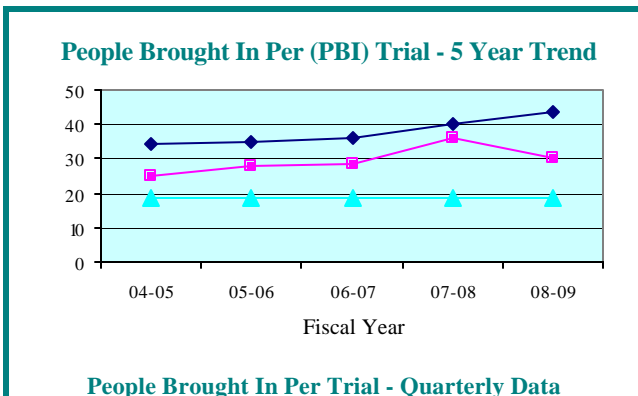

**People Brought In Per Trial - Quarterly Data**

Quarterly PBI	Oct-Dec 2008	Jan-Mar 2009	Apr-Jun 2009	Jul-Sep 2009
First Circuit	30.1	29.1	30.2	31.8
Circuit Median	42.4	40.6	42.6	43.7

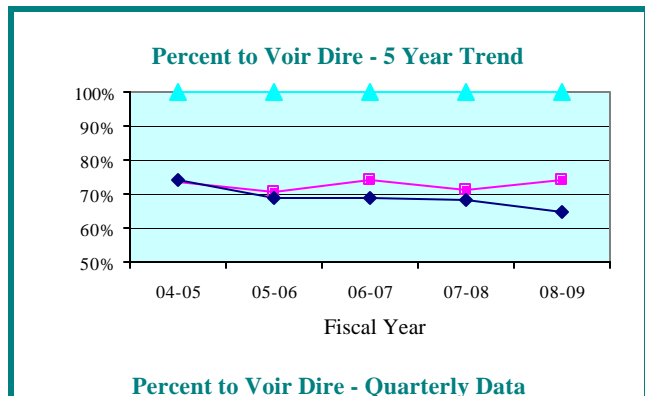

**Percent to Voir Dire - Quarterly Data**

Quarterly Percent to Voir Dire	Oct-Dec 2008	Jan-Mar 2009	Apr-Jun 2009	Jul-Sep 2009
First Circuit	72.2%	64.8%	78.9%	82.5%
Circuit Median	68.0%	65.9%	64.6%	64.9%

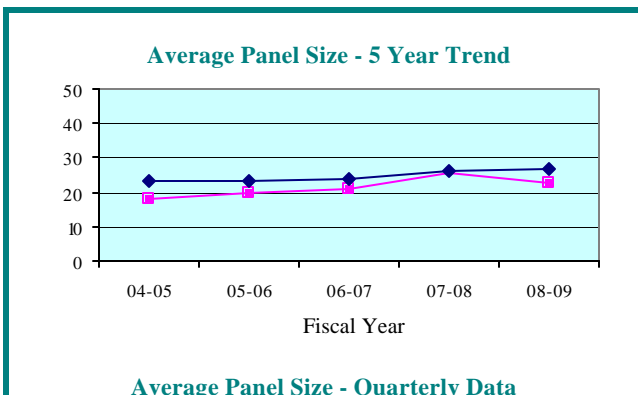

**Average Panel Size - Quarterly Data**

Quarterly Average Panel Size	Oct-Dec 2008	Jan-Mar 2009	Apr-Jun 2009	Jul-Sep 2009
First Circuit	21.7	18.9	23.8	26.2
Circuit Median	26.4	28.1	26.5	27.1

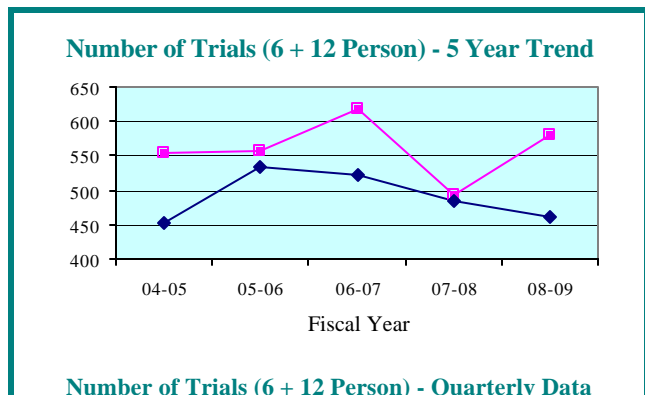

**Number of Trials (6 + 12 Person) - Quarterly Data**

Quarterly Number of Trials	Oct-Dec 2008	Jan-Mar 2009	Apr-Jun 2009	Jul-Sep 2009
First Circuit	123	149	167	157
Circuit Median	98	141	125	128

**LEGEND:**    Circuit    ■    Circuit Median    ◆    Standard    ▲

**Summoning Yield - 5 Year Trend**

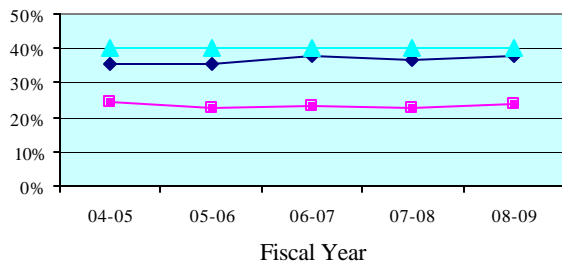

**Summoning Yield - Quarterly Data**

Quarterly Summoning Yield	Oct-Dec 2008	Jan-Mar 2009	Apr-Jun 2009	Jul-Sep 2009
Escambia	23.1%	25.2%	25.4%	26.6%
State Median	37.8%	39.0%	37.6%	38.0%

**Juror Days Per Trial (JDPT) - 5 Year Trend**

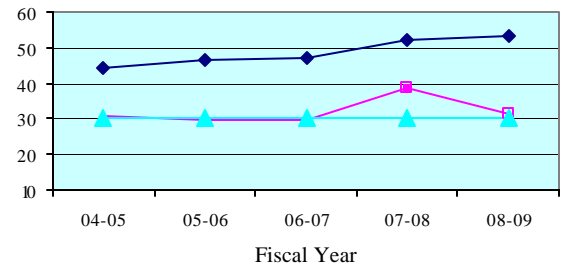

**Juror Days Per Trial - Quarterly Data**

Quarterly JDPT	Oct-Dec 2008	Jan-Mar 2009	Apr-Jun 2009	Jul-Sep 2009
Escambia	29.9	29.8	32.3	39.4
State Median	54.7	50.6	50.5	47.0

**People Brought In Per Trial (PBI) - 5 Year Trend**

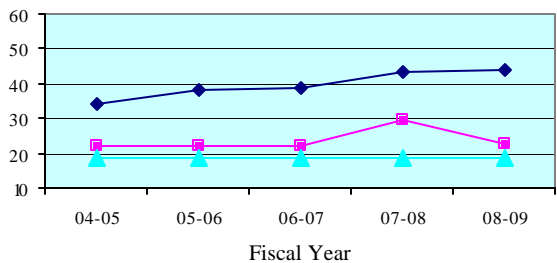

**People Brought In Per Trial - Quarterly Data**

Quarterly PBI	Oct-Dec 2008	Jan-Mar 2009	Apr-Jun 2009	Jul-Sep 2009
Escambia	23.0	21.0	23.5	28.9
State Median	41.0	40.7	40.7	38.0

**Percent to Voir Dire - 5 Year Trend**

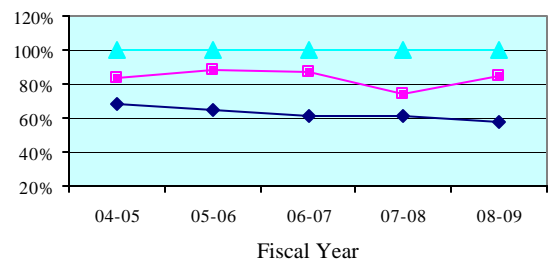

**Percent to Voir Dire - Quarterly Data**

Quarterly Percent to Voir Dire	Oct-Dec 2008	Jan-Mar 2009	Apr-Jun 2009	Jul-Sep 2009
Escambia	79.5%	87.4%	84.1%	89.6%
State Median	59.7%	58.3%	60.8%	59.7%

**Average Panel Size - 5 Year Trend**

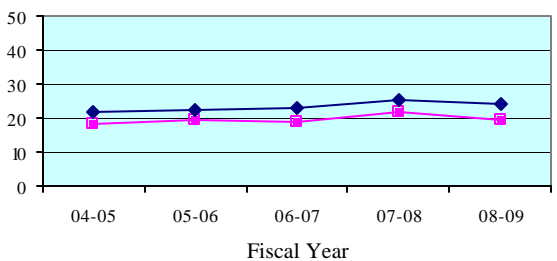

**Average Panel Size - Quarterly Data**

Quarterly Average Panel Size	Oct-Dec 2008	Jan-Mar 2009	Apr-Jun 2009	Jul-Sep 2009
Escambia	18.3	18.4	19.7	25.9
State Median	24.3	22.3	24.6	23.9

**Number of Trials (6 + 12 Person) - 5 Year Trend**

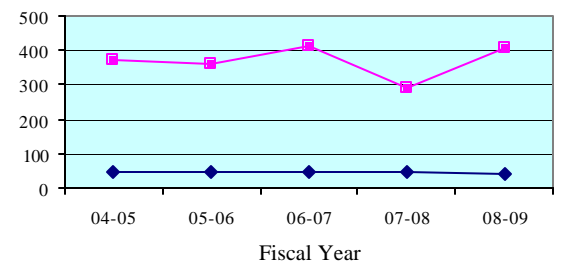

**Number of Trials (6 + 12 Person) - Quarterly Data**

Quarterly Number of Trials	Oct-Dec 2008	Jan-Mar 2009	Apr-Jun 2009	Jul-Sep 2009
Escambia	94	109	113	104
State Median	9	12	9	12

**LEGEND:** County ■ State Median ◆ Standard ▲

**Summoning Yield - 5 Year Trend**

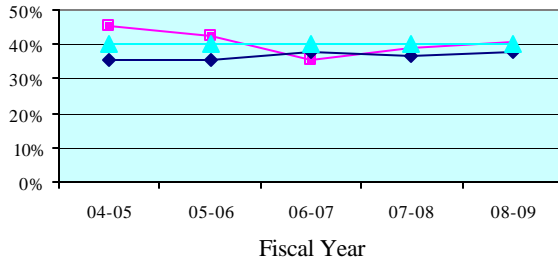

**Summoning Yield - Quarterly Data**

Quarterly Summoning Yield	Oct-Dec 2008	Jan-Mar 2009	Apr-Jun 2009	Jul-Sep 2009
<b>Okaloosa</b>	32.0%	45.4%	44.4%	44.5%
<b>State Median</b>	37.8%	39.0%	37.6%	38.0%

**Juror Days Per Trial (JDPT) - 5 Year Trend**

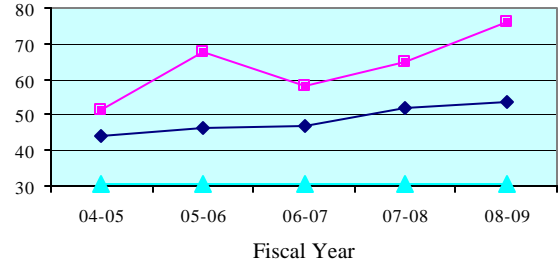

**Juror Days Per Trial - Quarterly Data**

Quarterly JDPT	Oct-Dec 2008	Jan-Mar 2009	Apr-Jun 2009	Jul-Sep 2009
<b>Okaloosa</b>	68.4	102.7	67.0	61.7
<b>State Median</b>	54.7	50.6	50.5	47.0

**People Brought In Per Trial (PBI) - 5 Year Trend**

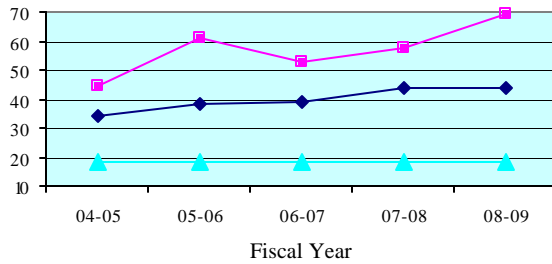

**People Brought In Per Trial - Quarterly Data**

Quarterly PBI	Oct-Dec 2008	Jan-Mar 2009	Apr-Jun 2009	Jul-Sep 2009
<b>Okaloosa</b>	64.6	100.3	56.9	56.1
<b>State Median</b>	41.0	40.7	40.7	38.0

**Percent to Voir Dire - 5 Year Trend**

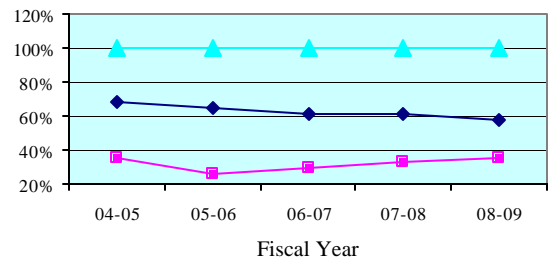

**Percent to Voir Dire - Quarterly Data**

Quarterly Percent to Voir Dire	Oct-Dec 2008	Jan-Mar 2009	Apr-Jun 2009	Jul-Sep 2009
<b>Okaloosa</b>	36.3%	19.9%	51.1%	34.6%
<b>State Median</b>	59.7%	58.3%	60.8%	59.7%

**Average Panel Size - 5 Year Trend**

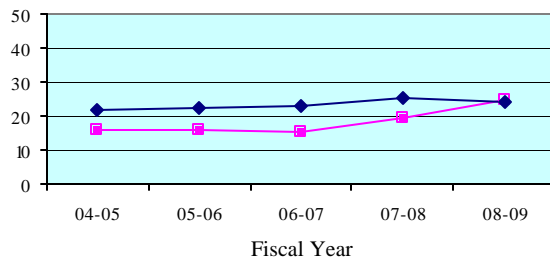

**Average Panel Size - Quarterly Data**

Quarterly Average Panel Size	Oct-Dec 2008	Jan-Mar 2009	Apr-Jun 2009	Jul-Sep 2009
<b>Okaloosa</b>	23.4	20.0	29.1	19.4
<b>State Median</b>	24.3	22.3	24.6	23.9

**Number of Trials (6 + 12 Person) - 5 Year Trend**

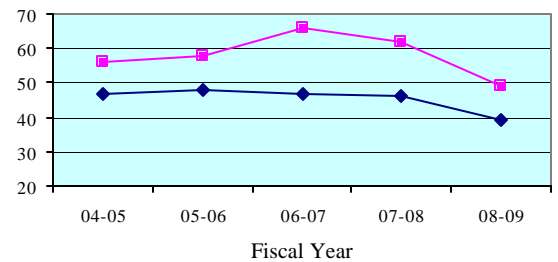

**Number of Trials (6 + 12 Person) - Quarterly Data**

Quarterly Number of Trials	Oct-Dec 2008	Jan-Mar 2009	Apr-Jun 2009	Jul-Sep 2009
<b>Okaloosa</b>	9	9	19	15
<b>State Median</b>	9	12	9	12

**LEGEND:** County ■ State Median ◆ Standard ▲

**Summoning Yield - 5 Year Trend**

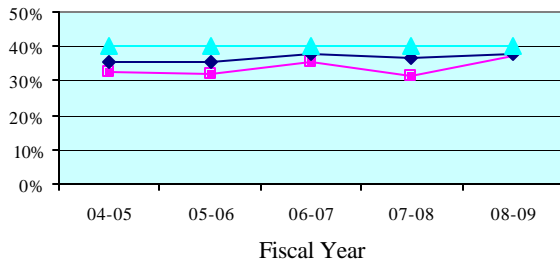

**Summoning Yield - Quarterly Data**

Quarterly Summoning Yield	Oct-Dec 2008	Jan-Mar 2009	Apr-Jun 2009	Jul-Sep 2009
Santa Rosa	38.2%	36.5%	37.6%	41.6%
State Median	37.8%	39.0%	37.6%	38.0%

**Juror Days Per Trial (JDPT) - 5 Year Trend**

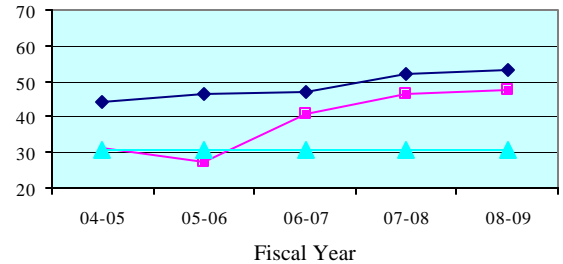

**Juror Days Per Trial - Quarterly Data**

Quarterly JDPT	Oct-Dec 2008	Jan-Mar 2009	Apr-Jun 2009	Jul-Sep 2009
Santa Rosa	65.6	34.8	46.4	42.2
State Median	54.7	50.6	50.5	47.0

**People Brought In Per Trial (PBI) - 5 Year Trend**

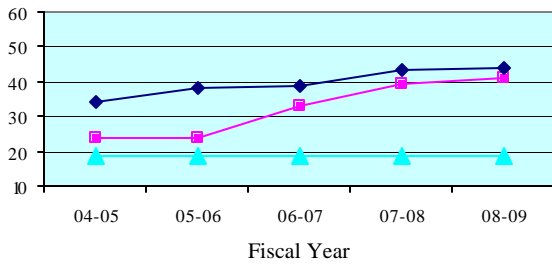

**People Brought In Per Trial - Quarterly Data**

Quarterly PBI	Oct-Dec 2008	Jan-Mar 2009	Apr-Jun 2009	Jul-Sep 2009
Santa Rosa	56.8	29.2	40.9	35.9
State Median	41.0	40.7	40.7	38.0

**Percent to Voir Dire - 5 Year Trend**

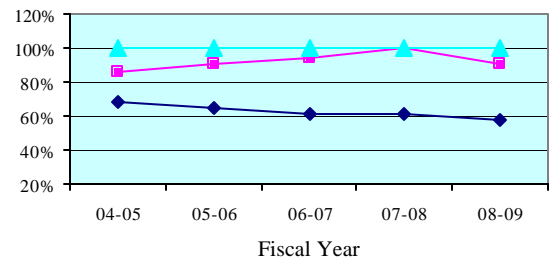

**Percent to Voir Dire - Quarterly Data**

Quarterly Percent to Voir Dire	Oct-Dec 2008	Jan-Mar 2009	Apr-Jun 2009	Jul-Sep 2009
Santa Rosa	78.2%	68.2%	100.0%	100.0%
State Median	59.7%	58.3%	60.8%	59.7%

**Average Panel Size - 5 Year Trend**

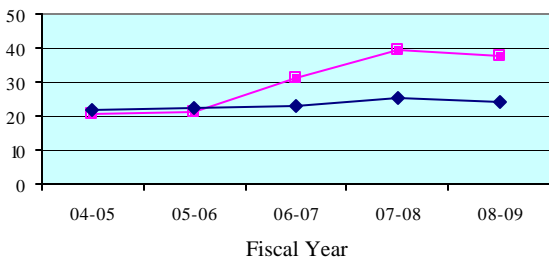

**Average Panel Size - Quarterly Data**

Quarterly Average Panel Size	Oct-Dec 2008	Jan-Mar 2009	Apr-Jun 2009	Jul-Sep 2009
Santa Rosa	44.4	19.9	40.9	35.9
State Median	24.3	22.3	24.6	23.9

**Number of Trials (6 + 12 Person) - 5 Year Trend**

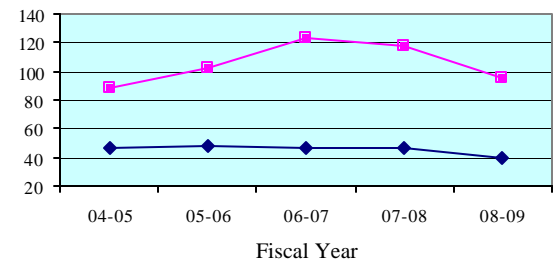

**Number of Trials (6 + 12 Person) - Quarterly Data**

Quarterly Number of Trials	Oct-Dec 2008	Jan-Mar 2009	Apr-Jun 2009	Jul-Sep 2009
Santa Rosa	15	25	24	25
State Median	9	12	9	12

**LEGEND:** County ■ State Median ◆ Standard ▲

**Summoning Yield - 5 Year Trend**

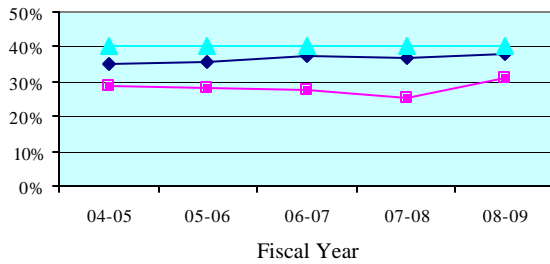

**Summoning Yield - Quarterly Data**

Quarterly Summoning Yield	Oct-Dec 2008	Jan-Mar 2009	Apr-Jun 2009	Jul-Sep 2009
Walton	27.5%	41.1%	26.5%	24.7%
State Median	37.8%	39.0%	37.6%	38.0%

**Juror Days Per Trial (JDPT) - 5 Year Trend**

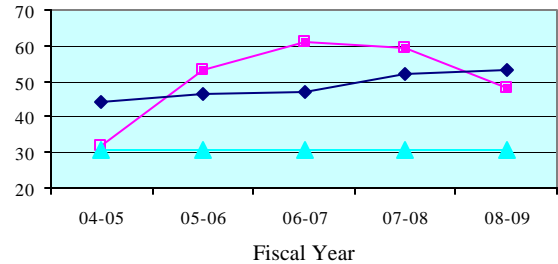

**Juror Days Per Trial - Quarterly Data**

Quarterly JDPT	Oct-Dec 2008	Jan-Mar 2009	Apr-Jun 2009	Jul-Sep 2009
Walton	30.6	76.5	41.2	25.2
State Median	54.7	50.6	50.5	47.0

**People Brought In Per Trial (PBI) - 5 Year Trend**

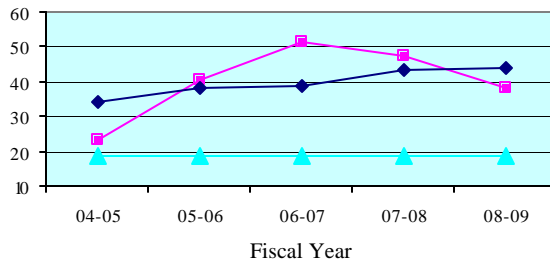

**People Brought In Per Trial - Quarterly Data**

Quarterly PBI	Oct-Dec 2008	Jan-Mar 2009	Apr-Jun 2009	Jul-Sep 2009
Walton	22.0	68.3	30.0	18.8
State Median	41.0	40.7	40.7	38.0

**Percent to Voir Dire - 5 Year Trend**

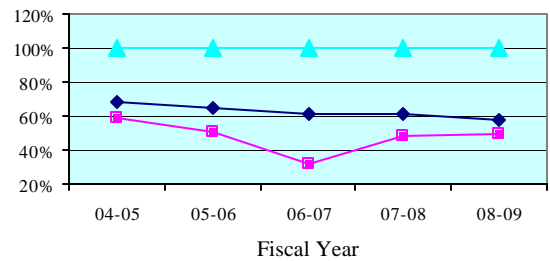

**Percent to Voir Dire - Quarterly Data**

Quarterly Percent to Voir Dire	Oct-Dec 2008	Jan-Mar 2009	Apr-Jun 2009	Jul-Sep 2009
Walton	70.0%	31.7%	65.8%	95.5%
State Median	59.7%	58.3%	60.8%	59.7%

**Average Panel Size - 5 Year Trend**

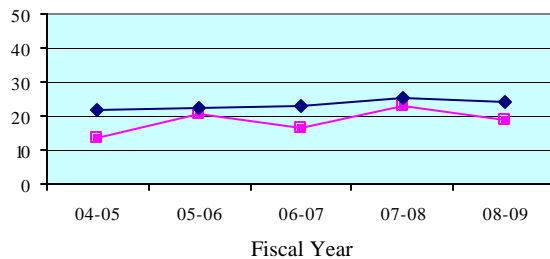

**Average Panel Size - Quarterly Data**

Quarterly Average Panel Size	Oct-Dec 2008	Jan-Mar 2009	Apr-Jun 2009	Jul-Sep 2009
Walton	15.4	21.7	19.7	18.0
State Median	24.3	22.3	24.6	23.9

**Number of Trials (6 + 12 Person) - 5 Year Trend**

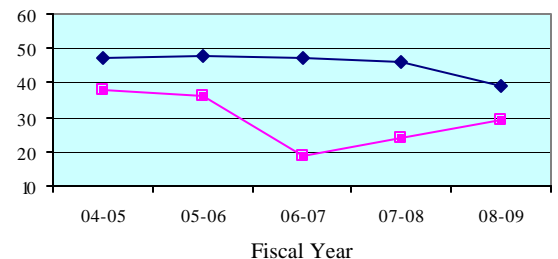

**Number of Trials (6 + 12 Person) - Quarterly Data**

Quarterly Number of Trials	Oct-Dec 2008	Jan-Mar 2009	Apr-Jun 2009	Jul-Sep 2009
Walton	5	6	11	13
State Median	9	12	9	12

**LEGEND:** County ■ State Median ◆ Standard ▲

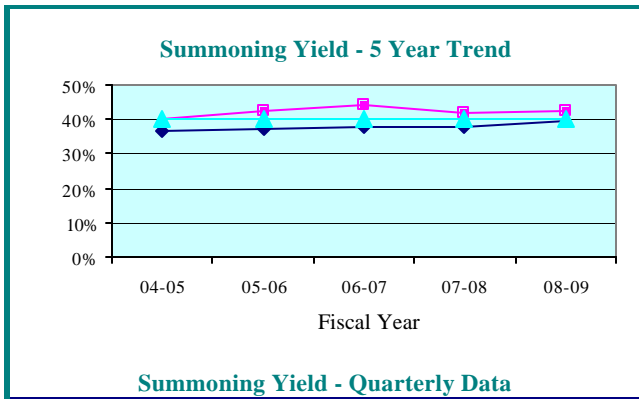

**Summoning Yield - Quarterly Data**

Quarterly Summoning Yield	Oct-Dec 2008	Jan-Mar 2009	Apr-Jun 2009	Jul-Sep 2009
Second Circuit	38.3%	40.5%	45.1%	41.6%
Circuit Median	38.9%	40.6%	39.5%	39.3%

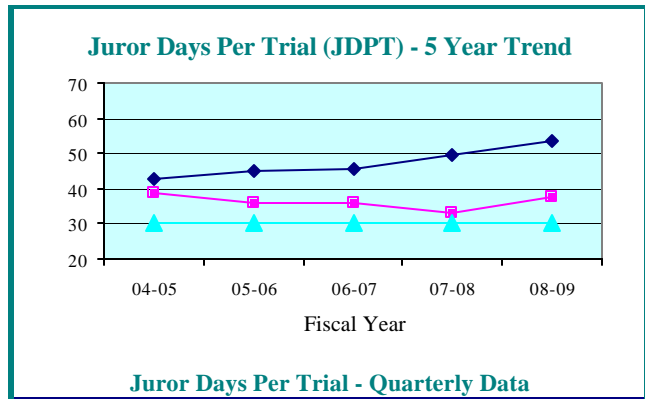

**Juror Days Per Trial - Quarterly Data**

Quarterly JDPT	Oct-Dec 2008	Jan-Mar 2009	Apr-Jun 2009	Jul-Sep 2009
Second Circuit	40.2	32.7	38.1	36.7
Circuit Median	54.5	50.9	52.8	54.2

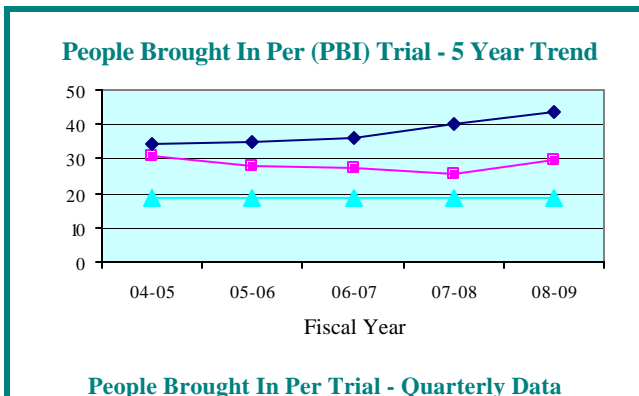

**People Brought In Per Trial - Quarterly Data**

Quarterly PBI	Oct-Dec 2008	Jan-Mar 2009	Apr-Jun 2009	Jul-Sep 2009
Second Circuit	32.4	24.8	30.7	29.3
Circuit Median	42.4	40.6	42.6	43.7

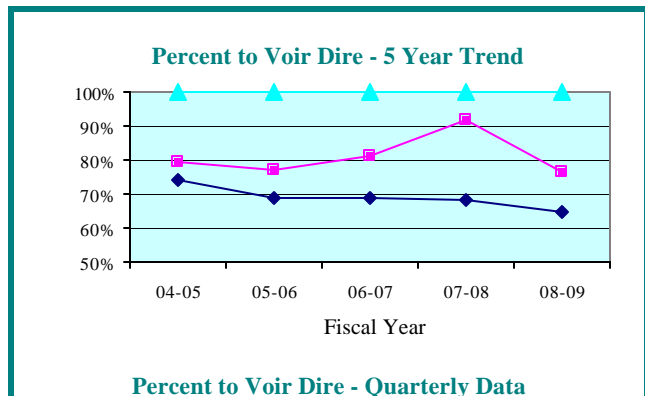

**Percent to Voir Dire - Quarterly Data**

Quarterly Percent to Voir Dire	Oct-Dec 2008	Jan-Mar 2009	Apr-Jun 2009	Jul-Sep 2009
Second Circuit	75.9%	82.5%	74.4%	92.5%
Circuit Median	68.0%	65.9%	64.6%	64.9%

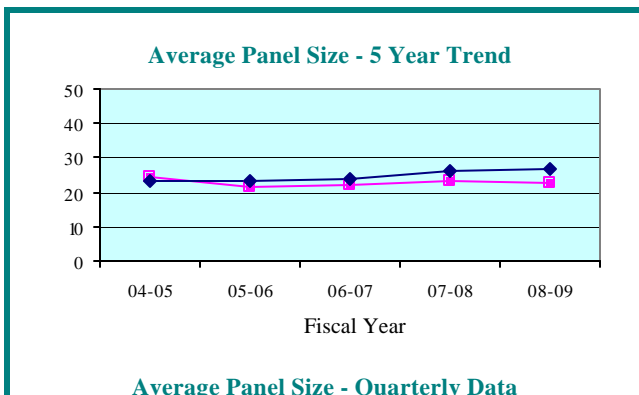

**Average Panel Size - Quarterly Data**

Quarterly Average Panel Size	Oct-Dec 2008	Jan-Mar 2009	Apr-Jun 2009	Jul-Sep 2009
Second Circuit	24.6	20.5	22.8	27.1
Circuit Median	26.4	28.1	26.5	27.1

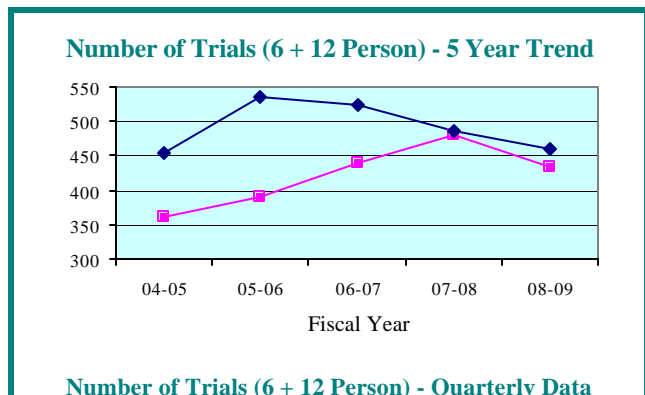

**Number of Trials (6 + 12 Person) - Quarterly Data**

Quarterly Number of Trials	Oct-Dec 2008	Jan-Mar 2009	Apr-Jun 2009	Jul-Sep 2009
Second Circuit	75	144	118	86
Circuit Median	98	141	125	128

**LEGEND:**    Circuit    ■    Circuit Median    ◆    Standard    ▲

**Summoning Yield - 5 Year Trend**

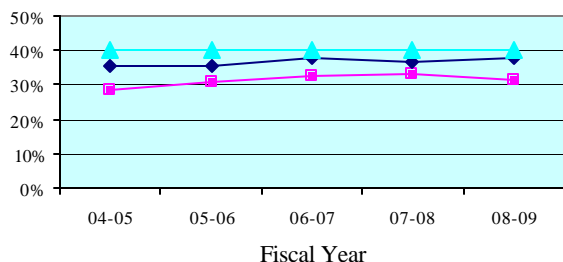

**Summoning Yield - Quarterly Data**

Quarterly Summoning Yield	Oct-Dec 2008	Jan-Mar 2009	Apr-Jun 2009	Jul-Sep 2009
Franklin	26.3%	34.0%	32.6%	24.0%
State Median	37.8%	39.0%	37.6%	38.0%

**Juror Days Per Trial (JDPT) - 5 Year Trend**

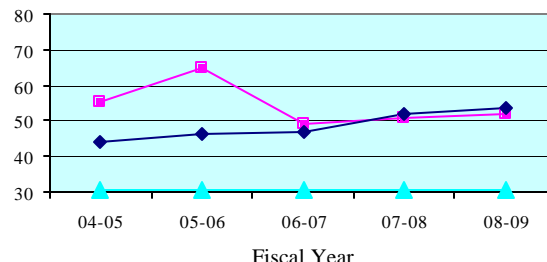

**Juror Days Per Trial - Quarterly Data**

Quarterly JDPT	Oct-Dec 2008	Jan-Mar 2009	Apr-Jun 2009	Jul-Sep 2009
Franklin	39.5	51.0	62.3	36.0
State Median	54.7	50.6	50.5	47.0

**People Brought In Per Trial (PBI) - 5 Year Trend**

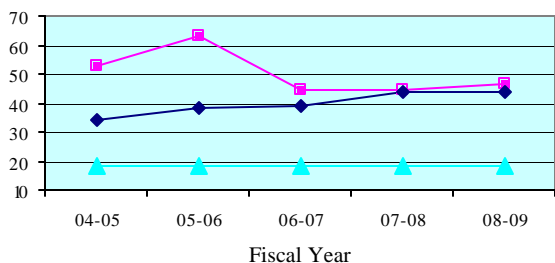

**People Brought In Per Trial - Quarterly Data**

Quarterly PBI	Oct-Dec 2008	Jan-Mar 2009	Apr-Jun 2009	Jul-Sep 2009
Franklin	39.5	51.0	51.0	36.0
State Median	41.0	40.7	40.7	38.0

**Percent to Voir Dire - 5 Year Trend**

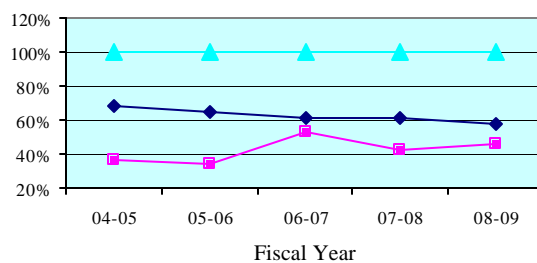

**Percent to Voir Dire - Quarterly Data**

Quarterly Percent to Voir Dire	Oct-Dec 2008	Jan-Mar 2009	Apr-Jun 2009	Jul-Sep 2009
Franklin	49.4%	41.2%	48.5%	58.3%
State Median	59.7%	58.3%	60.8%	59.7%

**Average Panel Size - 5 Year Trend**

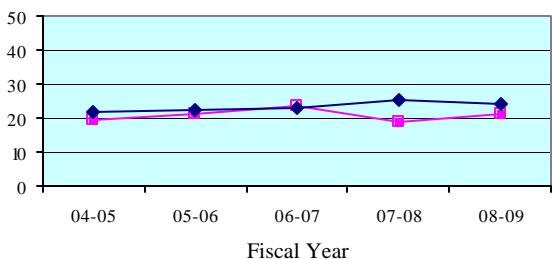

**Average Panel Size - Quarterly Data**

Quarterly Average Panel Size	Oct-Dec 2008	Jan-Mar 2009	Apr-Jun 2009	Jul-Sep 2009
Franklin	19.5	21.0	24.8	21.0
State Median	24.3	22.3	24.6	23.9

**Number of Trials (6 + 12 Person) - 5 Year Trend**

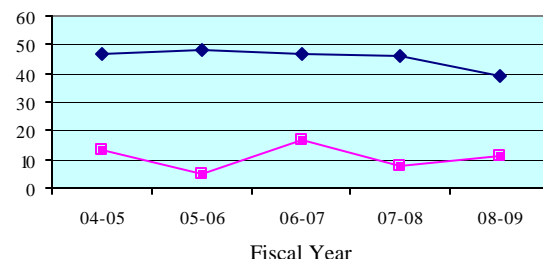

**Number of Trials (6 + 12 Person) - Quarterly Data**

Quarterly Number of Trials	Oct-Dec 2008	Jan-Mar 2009	Apr-Jun 2009	Jul-Sep 2009
Franklin	2	1	4	1
State Median	9	12	9	12

**LEGEND:** County ■ State Median ◆ Standard ▲



**Summoning Yield - 5 Year Trend**

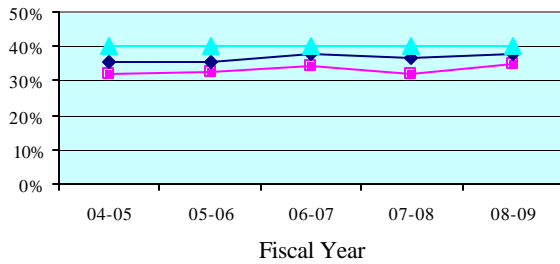

**Summoning Yield - Quarterly Data**

Quarterly Summoning Yield	Oct-Dec 2008	Jan-Mar 2009	Apr-Jun 2009	Jul-Sep 2009
Gadsden	24.6%	27.6%	47.8%	33.8%
State Median	37.8%	39.0%	37.6%	38.0%

**Juror Days Per Trial (JDPT) - 5 Year Trend**

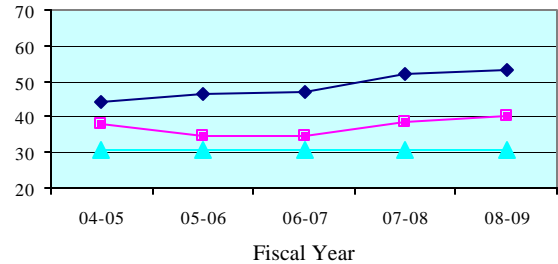

**Juror Days Per Trial - Quarterly Data**

Quarterly JDPT	Oct-Dec 2008	Jan-Mar 2009	Apr-Jun 2009	Jul-Sep 2009
Gadsden	33.8	38.2	38.6	42.2
State Median	54.7	50.6	50.5	47.0

**People Brought In Per Trial (PBI) - 5 Year Trend**

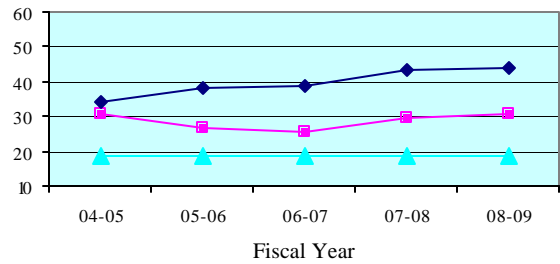

**People Brought In Per Trial - Quarterly Data**

Quarterly PBI	Oct-Dec 2008	Jan-Mar 2009	Apr-Jun 2009	Jul-Sep 2009
Gadsden	28.4	26.0	30.7	31.0
State Median	41.0	40.7	40.7	38.0

**Percent to Voir Dire - 5 Year Trend**

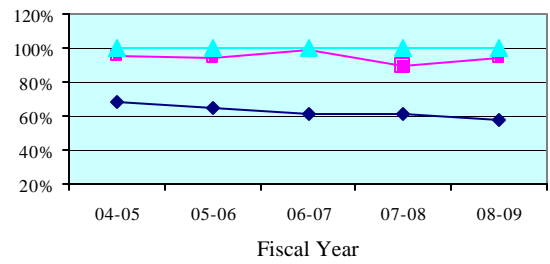

**Percent to Voir Dire - Quarterly Data**

Quarterly Percent to Voir Dire	Oct-Dec 2008	Jan-Mar 2009	Apr-Jun 2009	Jul-Sep 2009
Gadsden	100.0%	97.8%	95.2%	100.0%
State Median	59.7%	58.3%	60.8%	59.7%

**Average Panel Size - 5 Year Trend**

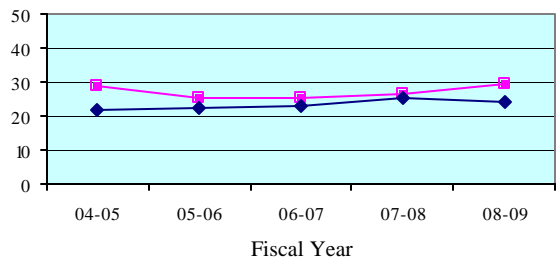

**Average Panel Size - Quarterly Data**

Quarterly Average Panel Size	Oct-Dec 2008	Jan-Mar 2009	Apr-Jun 2009	Jul-Sep 2009
Gadsden	28.4	25.4	29.2	31.0
State Median	24.3	22.3	24.6	23.9

**Number of Trials (6 + 12 Person) - 5 Year Trend**

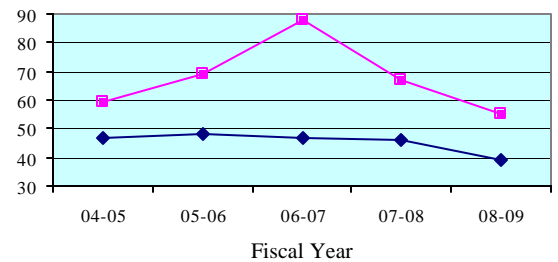

**Number of Trials (6 + 12 Person) - Quarterly Data**

Quarterly Number of Trials	Oct-Dec 2008	Jan-Mar 2009	Apr-Jun 2009	Jul-Sep 2009
Gadsden	12	19	13	12
State Median	9	12	9	12

**LEGEND:** County ▲ State Median ■ Standard ◆

**Summoning Yield - 5 Year Trend**

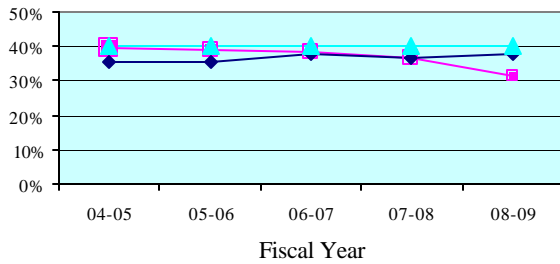

**Summoning Yield - Quarterly Data**

Quarterly Summoning Yield	Oct-Dec 2008	Jan-Mar 2009	Apr-Jun 2009	Jul-Sep 2009
Jefferson	35.0%	24.0%	26.6%	29.8%
State Median	37.8%	39.0%	37.6%	38.0%

**Juror Days Per Trial (JDPT) - 5 Year Trend**

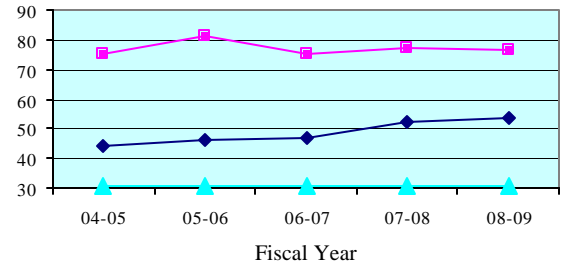

**Juror Days Per Trial - Quarterly Data**

Quarterly JDPT	Oct-Dec 2008	Jan-Mar 2009	Apr-Jun 2009	Jul-Sep 2009
Jefferson	77.0	51.0	133.0	63.0
State Median	54.7	50.6	50.5	47.0

**People Brought In Per Trial (PBI) - 5 Year Trend**

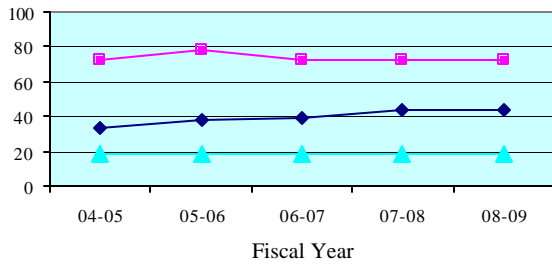

**People Brought In Per Trial - Quarterly Data**

Quarterly PBI	Oct-Dec 2008	Jan-Mar 2009	Apr-Jun 2009	Jul-Sep 2009
Jefferson	70.0	51.0	133.0	59.5
State Median	41.0	40.7	40.7	38.0

**Percent to Voir Dire - 5 Year Trend**

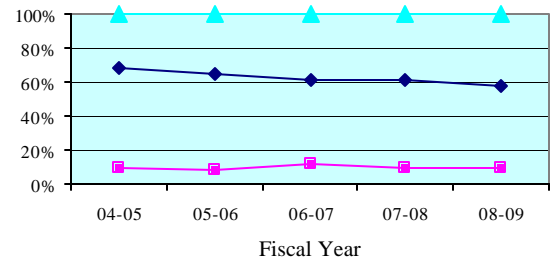

**Percent to Voir Dire - Quarterly Data**

Quarterly Percent to Voir Dire	Oct-Dec 2008	Jan-Mar 2009	Apr-Jun 2009	Jul-Sep 2009
Jefferson	10.0%	13.7%	5.3%	11.8%
State Median	59.7%	58.3%	60.8%	59.7%

**Average Panel Size - 5 Year Trend**

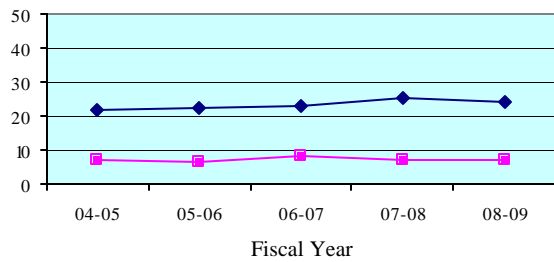

**Average Panel Size - Quarterly Data**

Quarterly Average Panel Size	Oct-Dec 2008	Jan-Mar 2009	Apr-Jun 2009	Jul-Sep 2009
Jefferson	7.0	7.0	7.0	7.0
State Median	24.3	22.3	24.6	23.9

**Number of Trials (6 + 12 Person) - 5 Year Trend**

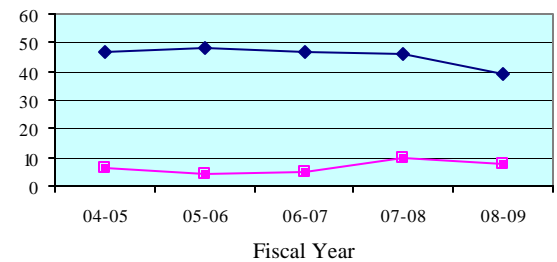

**Number of Trials (6 + 12 Person) - Quarterly Data**

Quarterly Number of Trials	Oct-Dec 2008	Jan-Mar 2009	Apr-Jun 2009	Jul-Sep 2009
Jefferson	1	3	1	2
State Median	9	12	9	12

**LEGEND:** County ■ State Median ◆ Standard ▲

**Summoning Yield - 5 Year Trend**

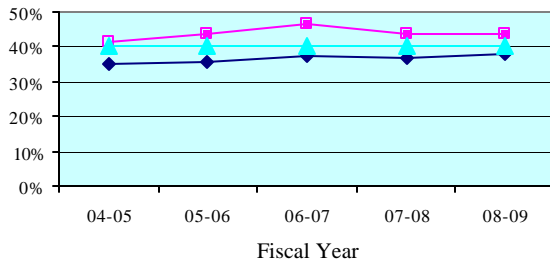

**Summoning Yield - Quarterly Data**

Quarterly Summoning Yield	Oct-Dec 2008	Jan-Mar 2009	Apr-Jun 2009	Jul-Sep 2009
Leon	41.1%	42.2%	44.9%	43.7%
State Median	37.8%	39.0%	37.6%	38.0%

**Juror Days Per Trial (JDPT) - 5 Year Trend**

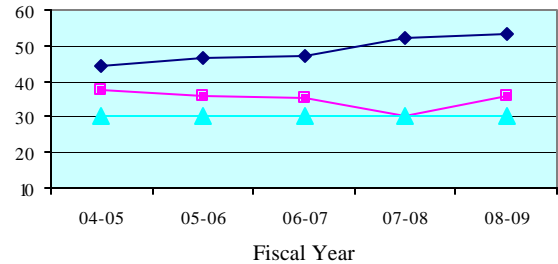

**Juror Days Per Trial - Quarterly Data**

Quarterly JDPT	Oct-Dec 2008	Jan-Mar 2009	Apr-Jun 2009	Jul-Sep 2009
Leon	40.9	31.1	35.1	36.6
State Median	54.7	50.6	50.5	47.0

**People Brought In Per Trial (PBI) - 5 Year Trend**

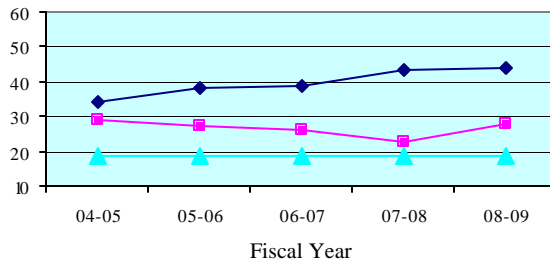

**People Brought In Per Trial - Quarterly Data**

Quarterly PBI	Oct-Dec 2008	Jan-Mar 2009	Apr-Jun 2009	Jul-Sep 2009
Leon	32.2	23.5	27.9	29.3
State Median	41.0	40.7	40.7	38.0

**Percent to Voir Dire - 5 Year Trend**

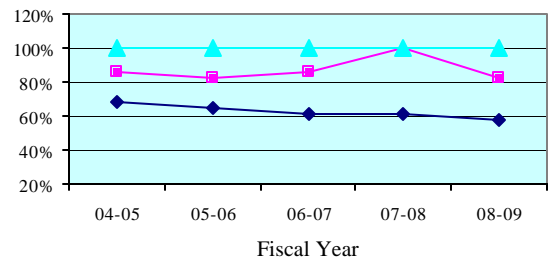

**Percent to Voir Dire - Quarterly Data**

Quarterly Percent to Voir Dire	Oct-Dec 2008	Jan-Mar 2009	Apr-Jun 2009	Jul-Sep 2009
Leon	77.2%	91.0%	80.4%	80.3%
State Median	59.7%	58.3%	60.8%	59.7%

**Average Panel Size - 5 Year Trend**

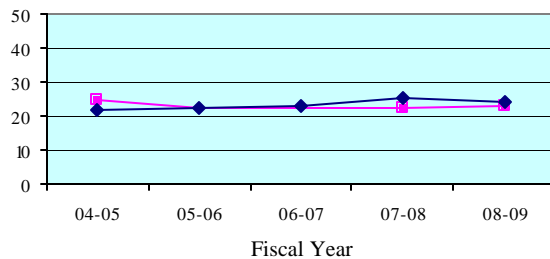

**Average Panel Size - Quarterly Data**

Quarterly Average Panel Size	Oct-Dec 2008	Jan-Mar 2009	Apr-Jun 2009	Jul-Sep 2009
Leon	24.9	21.4	22.4	23.6
State Median	24.3	22.3	24.6	23.9

**Number of Trials (6 + 12 Person) - 5 Year Trend**

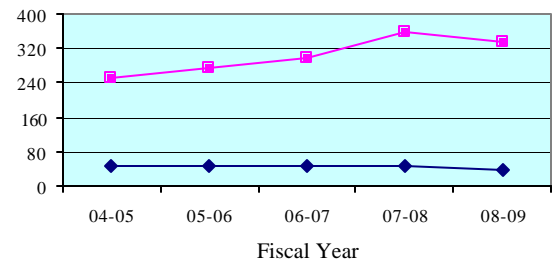

**Number of Trials (6 + 12 Person) - Quarterly Data**

Quarterly Number of Trials	Oct-Dec 2008	Jan-Mar 2009	Apr-Jun 2009	Jul-Sep 2009
Leon	57	110	94	62
State Median	9	12	9	12

**LEGEND:** County ■ State Median ◆ Standard ▲

**Summoning Yield - 5 Year Trend**

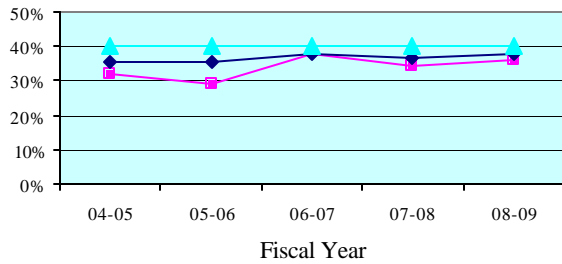

**Summoning Yield - Quarterly Data**

Quarterly Summoning Yield	Oct-Dec 2008	Jan-Mar 2009	Apr-Jun 2009	Jul-Sep 2009
Liberty	30.9%	0.0%	39.6%	35.5%
State Median	37.8%	39.0%	37.6%	38.0%

**Juror Days Per Trial (JDPT) - 5 Year Trend**

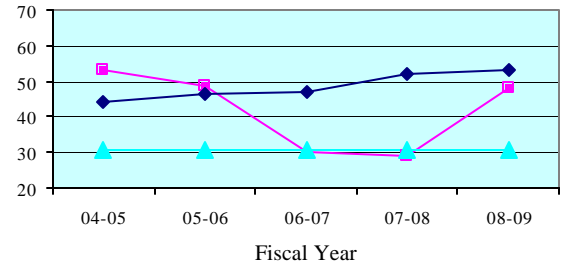

**Juror Days Per Trial - Quarterly Data**

Quarterly JDPT	Oct-Dec 2008	Jan-Mar 2009	Apr-Jun 2009	Jul-Sep 2009
Liberty	0.0	0.0	41.7	19.5
State Median	54.7	50.6	50.5	47.0

**People Brought In Per Trial (PBI) - 5 Year Trend**

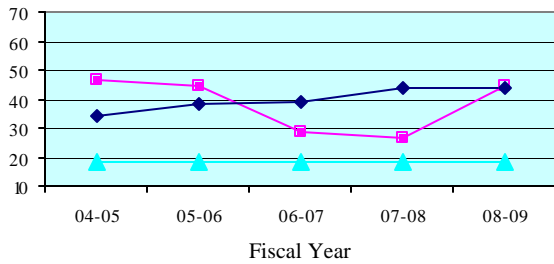

**People Brought In Per Trial - Quarterly Data**

Quarterly PBI	Oct-Dec 2008	Jan-Mar 2009	Apr-Jun 2009	Jul-Sep 2009
Liberty	0.0	0.0	37.0	19.5
State Median	41.0	40.7	40.7	38.0

**Percent to Voir Dire - 5 Year Trend**

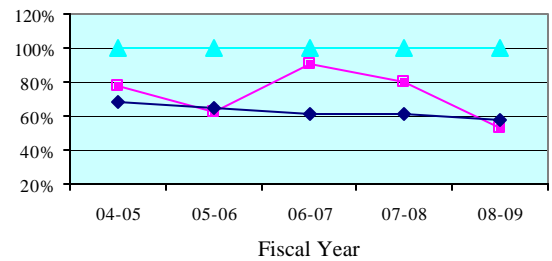

**Percent to Voir Dire - Quarterly Data**

Quarterly Percent to Voir Dire	Oct-Dec 2008	Jan-Mar 2009	Apr-Jun 2009	Jul-Sep 2009
Liberty	0.0%	0.0%	73.0%	100.0%
State Median	59.7%	58.3%	60.8%	59.7%

**Average Panel Size - 5 Year Trend**

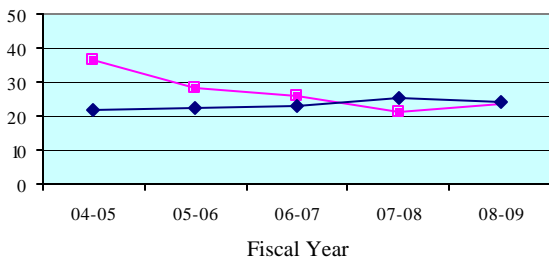

**Average Panel Size - Quarterly Data**

Quarterly Average Panel Size	Oct-Dec 2008	Jan-Mar 2009	Apr-Jun 2009	Jul-Sep 2009
Liberty	0.0	0.0	27.0	19.5
State Median	24.3	22.3	24.6	23.9

**Number of Trials (6 + 12 Person) - 5 Year Trend**

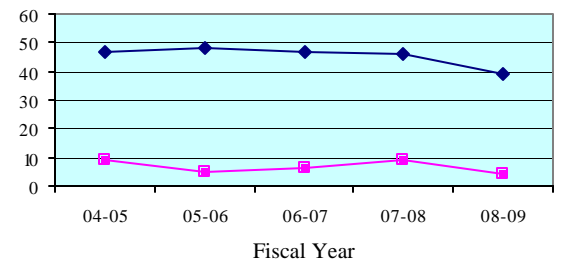

**Number of Trials (6 + 12 Person) - Quarterly Data**

Quarterly Number of Trials	Oct-Dec 2008	Jan-Mar 2009	Apr-Jun 2009	Jul-Sep 2009
Liberty	0	0	3	2
State Median	9	12	9	12

**LEGEND:** County ■ State Median ◆ Standard ▲

**Summoning Yield - 5 Year Trend**

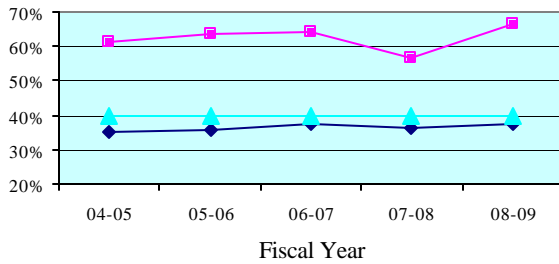

**Summoning Yield - Quarterly Data**

Quarterly Summoning Yield	Oct-Dec 2008	Jan-Mar 2009	Apr-Jun 2009	Jul-Sep 2009
Wakulla	74.9%	63.1%	69.4%	62.0%
State Median	37.8%	39.0%	37.6%	38.0%

**Juror Days Per Trial (JDPT) - 5 Year Trend**

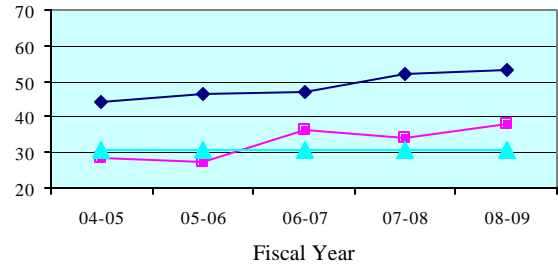

**Juror Days Per Trial - Quarterly Data**

Quarterly JDPT	Oct-Dec 2008	Jan-Mar 2009	Apr-Jun 2009	Jul-Sep 2009
Wakulla	28.3	32.6	64.0	24.9
State Median	54.7	50.6	50.5	47.0

**People Brought In Per Trial (PBI) - 5 Year Trend**

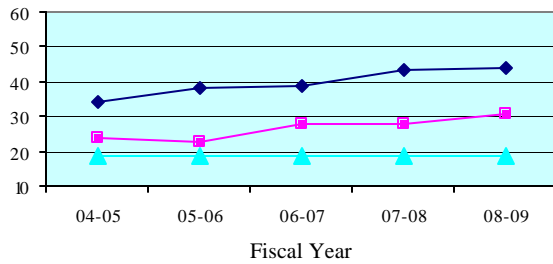

**People Brought In Per Trial - Quarterly Data**

Quarterly PBI	Oct-Dec 2008	Jan-Mar 2009	Apr-Jun 2009	Jul-Sep 2009
Wakulla	24.0	26.3	51.0	18.9
State Median	41.0	40.7	40.7	38.0

**Percent to Voir Dire - 5 Year Trend**

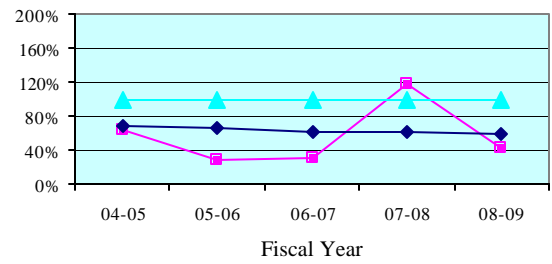

**Percent to Voir Dire - Quarterly Data**

Quarterly Percent to Voir Dire	Oct-Dec 2008	Jan-Mar 2009	Apr-Jun 2009	Jul-Sep 2009
Wakulla	58.3%	24.2%	13.7%	318.9%
State Median	59.7%	58.3%	60.8%	59.7%

**Average Panel Size - 5 Year Trend**

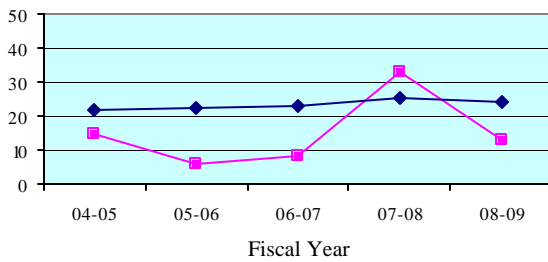

**Average Panel Size - Quarterly Data**

Quarterly Average Panel Size	Oct-Dec 2008	Jan-Mar 2009	Apr-Jun 2009	Jul-Sep 2009
Wakulla	14.0	6.4	7.0	60.1
State Median	24.3	22.3	24.6	23.9

**Number of Trials (6 + 12 Person) - 5 Year Trend**

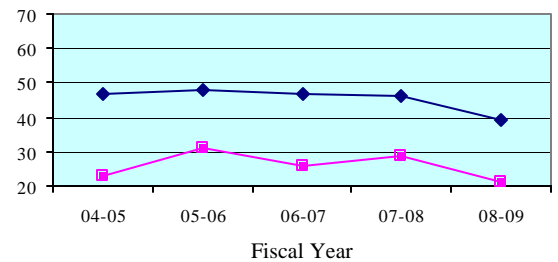

**Number of Trials (6 + 12 Person) - Quarterly Data**

Quarterly Number of Trials	Oct-Dec 2008	Jan-Mar 2009	Apr-Jun 2009	Jul-Sep 2009
Wakulla	3	11	3	7
State Median	9	12	9	12

**LEGEND:** County ■ State Median ◆ Standard ▲

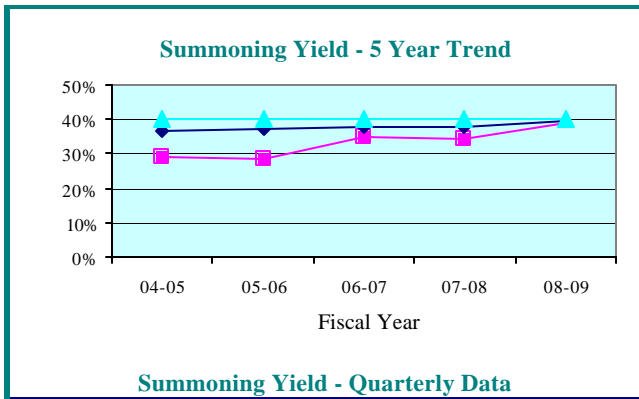

**Summoning Yield - Quarterly Data**

Quarterly Summoning Yield	Oct-Dec 2008	Jan-Mar 2009	Apr-Jun 2009	Jul-Sep 2009
Third Circuit	34.3%	38.1%	45.6%	39.0%
Circuit Median	38.9%	40.6%	39.5%	39.3%

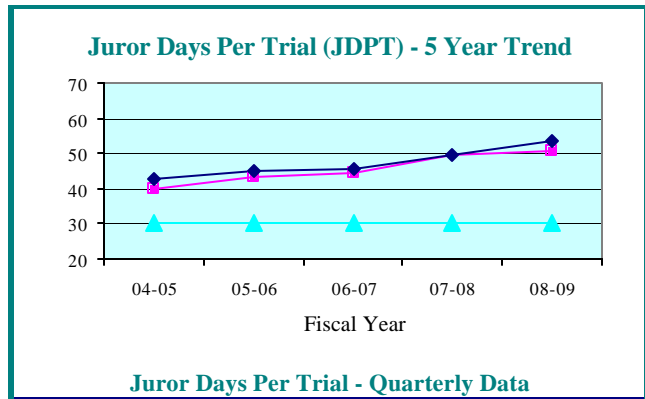

**Juror Days Per Trial - Quarterly Data**

Quarterly JDPT	Oct-Dec 2008	Jan-Mar 2009	Apr-Jun 2009	Jul-Sep 2009
Third Circuit	52.1	46.2	52.2	56.0
Circuit Median	54.5	50.9	52.8	54.2

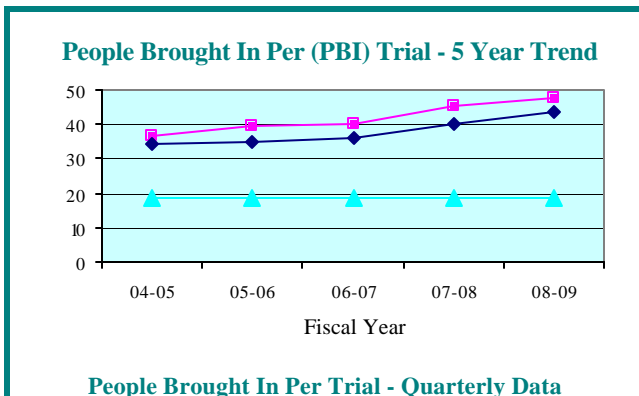

**People Brought In Per Trial - Quarterly Data**

Quarterly PBI	Oct-Dec 2008	Jan-Mar 2009	Apr-Jun 2009	Jul-Sep 2009
Third Circuit	49.3	42.4	51.2	50.7
Circuit Median	42.4	40.6	42.6	43.7

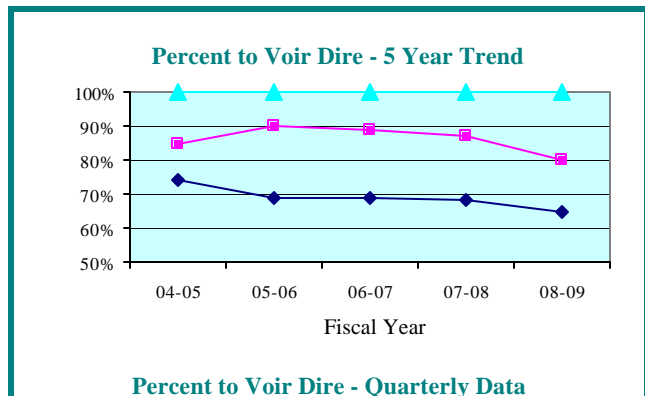

**Percent to Voir Dire - Quarterly Data**

Quarterly Percent to Voir Dire	Oct-Dec 2008	Jan-Mar 2009	Apr-Jun 2009	Jul-Sep 2009
Third Circuit	95.5%	83.6%	72.2%	78.6%
Circuit Median	68.0%	65.9%	64.6%	64.9%

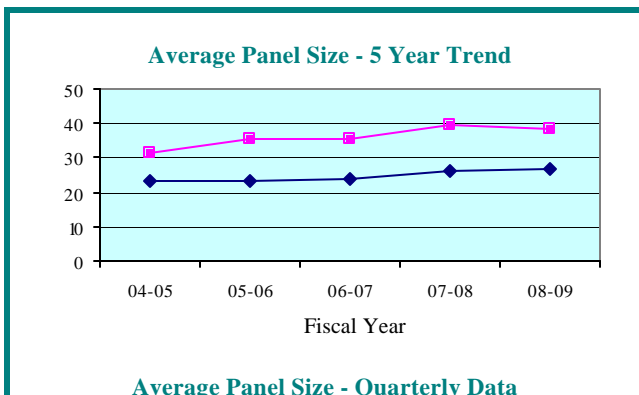

**Average Panel Size - Quarterly Data**

Quarterly Average Panel Size	Oct-Dec 2008	Jan-Mar 2009	Apr-Jun 2009	Jul-Sep 2009
Third Circuit	47.1	35.5	36.9	39.9
Circuit Median	26.4	28.1	26.5	27.1

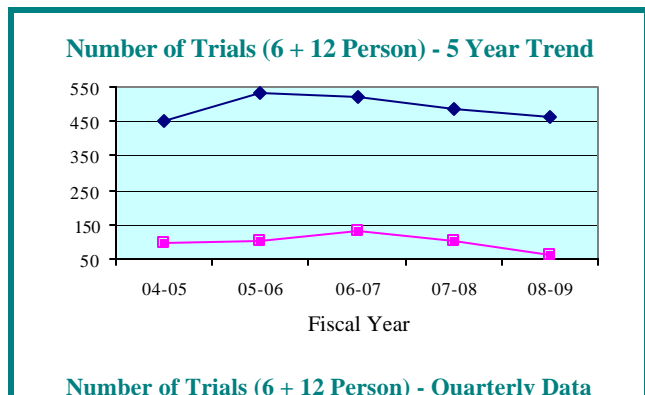

**Number of Trials (6 + 12 Person) - Quarterly Data**

Quarterly Number of Trials	Oct-Dec 2008	Jan-Mar 2009	Apr-Jun 2009	Jul-Sep 2009
Third Circuit	15	17	13	20
Circuit Median	98	141	125	128

**LEGEND:**    Circuit    ■    Circuit Median    ◆    Standard    ▲

**Summoning Yield - 5 Year Trend**

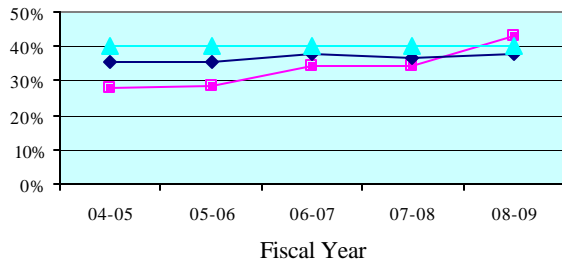

**Summoning Yield - Quarterly Data**

Quarterly Summoning Yield	Oct-Dec 2008	Jan-Mar 2009	Apr-Jun 2009	Jul-Sep 2009
<b>Columbia</b>	39.1%	39.4%	53.8%	36.4%
<b>State Median</b>	37.8%	39.0%	37.6%	38.0%

**Juror Days Per Trial (JDPT) - 5 Year Trend**

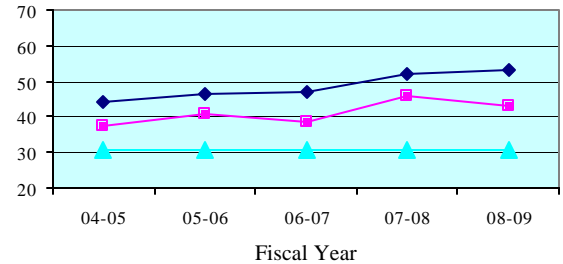

**Juror Days Per Trial - Quarterly Data**

Quarterly JDPT	Oct-Dec 2008	Jan-Mar 2009	Apr-Jun 2009	Jul-Sep 2009
<b>Columbia</b>	68.0	37.1	40.4	37.4
<b>State Median</b>	54.7	50.6	50.5	47.0

**People Brought In Per Trial (PBI) - 5 Year Trend**

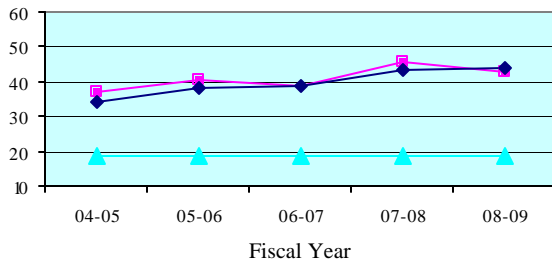

**People Brought In Per Trial - Quarterly Data**

Quarterly PBI	Oct-Dec 2008	Jan-Mar 2009	Apr-Jun 2009	Jul-Sep 2009
<b>Columbia</b>	68.0	37.1	40.4	37.4
<b>State Median</b>	41.0	40.7	40.7	38.0

**Percent to Voir Dire - 5 Year Trend**

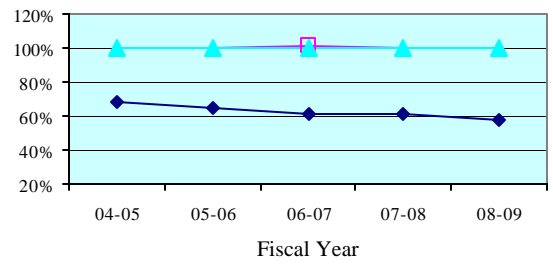

**Percent to Voir Dire - Quarterly Data**

Quarterly Percent to Voir Dire	Oct-Dec 2008	Jan-Mar 2009	Apr-Jun 2009	Jul-Sep 2009
<b>Columbia</b>	100.0%	100.0%	100.0%	100.0%
<b>State Median</b>	59.7%	58.3%	60.8%	59.7%

**Average Panel Size - 5 Year Trend**

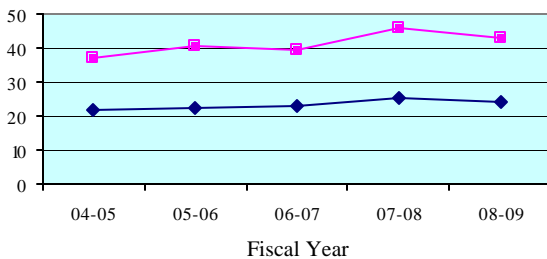

**Average Panel Size - Quarterly Data**

Quarterly Average Panel Size	Oct-Dec 2008	Jan-Mar 2009	Apr-Jun 2009	Jul-Sep 2009
<b>Columbia</b>	68.0	37.1	40.4	37.4
<b>State Median</b>	24.3	22.3	24.6	23.9

**Number of Trials (6 + 12 Person) - 5 Year Trend**

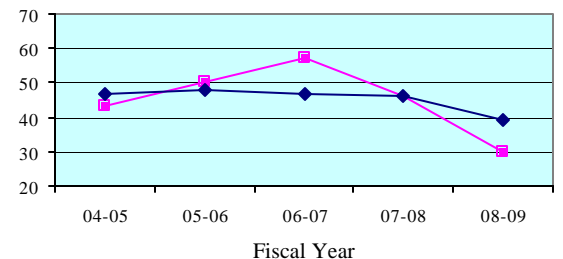

**Number of Trials (6 + 12 Person) - Quarterly Data**

Quarterly Number of Trials	Oct-Dec 2008	Jan-Mar 2009	Apr-Jun 2009	Jul-Sep 2009
<b>Columbia</b>	4	9	8	14
<b>State Median</b>	9	12	9	12

**LEGEND:** County ■ State Median ◆ Standard ▲

**Summoning Yield - 5 Year Trend**

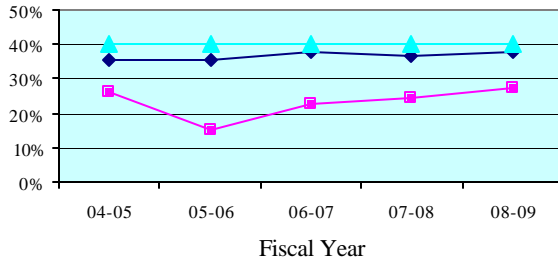

**Summoning Yield - Quarterly Data**

Quarterly Summoning Yield	Oct-Dec 2008	Jan-Mar 2009	Apr-Jun 2009	Jul-Sep 2009
Dixie	25.6%	0.0%	28.7%	28.0%
State Median	37.8%	39.0%	37.6%	38.0%

**Juror Days Per Trial (JDPT) - 5 Year Trend**

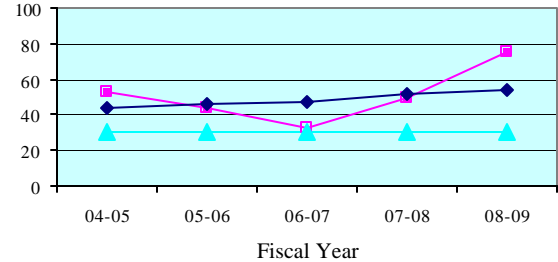

**Juror Days Per Trial - Quarterly Data**

Quarterly JDPT	Oct-Dec 2008	Jan-Mar 2009	Apr-Jun 2009	Jul-Sep 2009
Dixie	64.0	0.0	86.0	42.0
State Median	54.7	50.6	50.5	47.0

**People Brought In Per Trial (PBI) - 5 Year Trend**

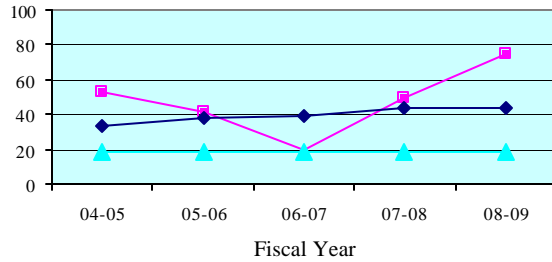

**People Brought In Per Trial - Quarterly Data**

Quarterly PBI	Oct-Dec 2008	Jan-Mar 2009	Apr-Jun 2009	Jul-Sep 2009
Dixie	64.0	0.0	86.0	42.0
State Median	41.0	40.7	40.7	38.0

**Percent to Voir Dire - 5 Year Trend**

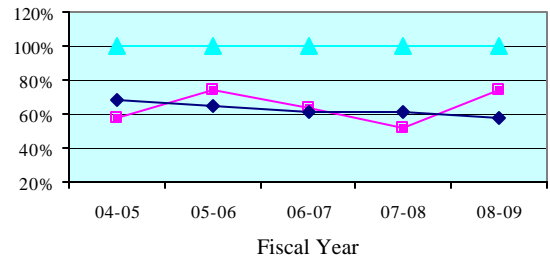

**Percent to Voir Dire - Quarterly Data**

Quarterly Percent to Voir Dire	Oct-Dec 2008	Jan-Mar 2009	Apr-Jun 2009	Jul-Sep 2009
Dixie	75.0%	0.0%	74.4%	57.1%
State Median	59.7%	58.3%	60.8%	59.7%

**Average Panel Size - 5 Year Trend**

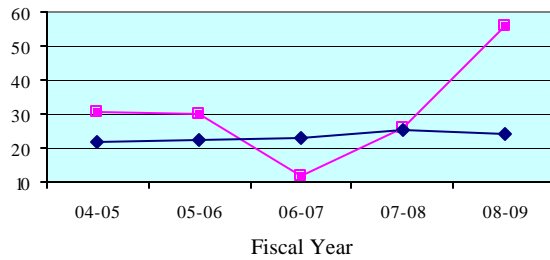

**Average Panel Size - Quarterly Data**

Quarterly Average Panel Size	Oct-Dec 2008	Jan-Mar 2009	Apr-Jun 2009	Jul-Sep 2009
Dixie	48.0	0.0	64.0	24.0
State Median	24.3	22.3	24.6	23.9

**Number of Trials (6 + 12 Person) - 5 Year Trend**

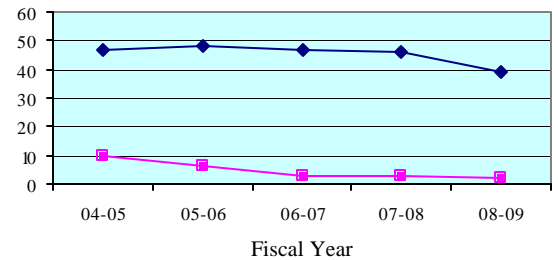

**Number of Trials (6 + 12 Person) - Quarterly Data**

Quarterly Number of Trials	Oct-Dec 2008	Jan-Mar 2009	Apr-Jun 2009	Jul-Sep 2009
Dixie	1	0	1	1
State Median	9	12	9	12

**LEGEND:** County ■ State Median ◆ Standard ▲



**Summoning Yield - 5 Year Trend**

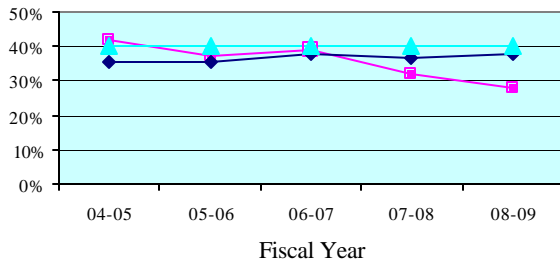

**Summoning Yield - Quarterly Data**

Quarterly Summoning Yield	Oct-Dec 2008	Jan-Mar 2009	Apr-Jun 2009	Jul-Sep 2009
Hamilton	24.0%	34.0%	25.3%	0.0%
State Median	37.8%	39.0%	37.6%	38.0%

**Juror Days Per Trial (JDPT) - 5 Year Trend**

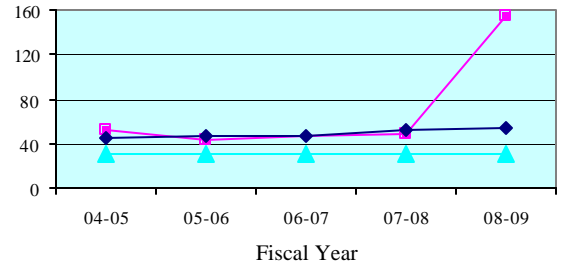

**Juror Days Per Trial - Quarterly Data**

Quarterly JDPT	Oct-Dec 2008	Jan-Mar 2009	Apr-Jun 2009	Jul-Sep 2009
Hamilton	24.0	0.0	0.0	0.0
State Median	54.7	50.6	50.5	47.0

**People Brought In Per Trial (PBI) - 5 Year Trend**

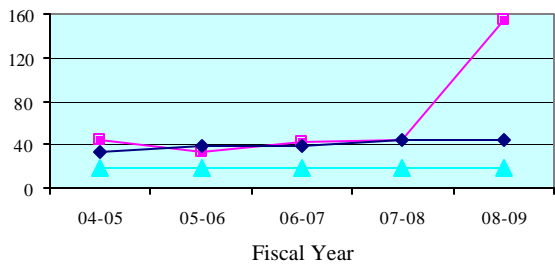

**People Brought In Per Trial - Quarterly Data**

Quarterly PBI	Oct-Dec 2008	Jan-Mar 2009	Apr-Jun 2009	Jul-Sep 2009
Hamilton	24.0	0.0	0.0	0.0
State Median	41.0	40.7	40.7	38.0

**Percent to Voir Dire - 5 Year Trend**

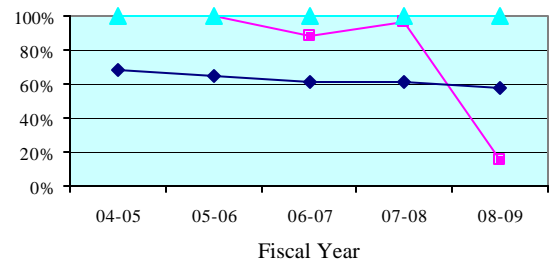

**Percent to Voir Dire - Quarterly Data**

Quarterly Percent to Voir Dire	Oct-Dec 2008	Jan-Mar 2009	Apr-Jun 2009	Jul-Sep 2009
Hamilton	100.0%	0.0%	0.0%	0.0%
State Median	59.7%	58.3%	60.8%	59.7%

**Average Panel Size - 5 Year Trend**

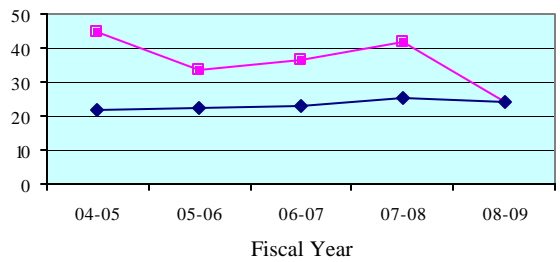

**Average Panel Size - Quarterly Data**

Quarterly Average Panel Size	Oct-Dec 2008	Jan-Mar 2009	Apr-Jun 2009	Jul-Sep 2009
Hamilton	24.0	0.0	0.0	0.0
State Median	24.3	22.3	24.6	23.9

**Number of Trials (6 + 12 Person) - 5 Year Trend**

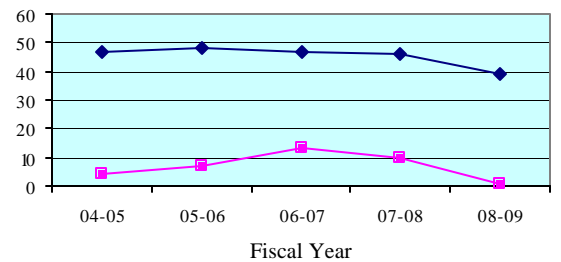

**Number of Trials (6 + 12 Person) - Quarterly Data**

Quarterly Number of Trials	Oct-Dec 2008	Jan-Mar 2009	Apr-Jun 2009	Jul-Sep 2009
Hamilton	1	0	0	0
State Median	9	12	9	12

**LEGEND:** County ■ State Median ◆ Standard ▲

**Summoning Yield - 5 Year Trend**

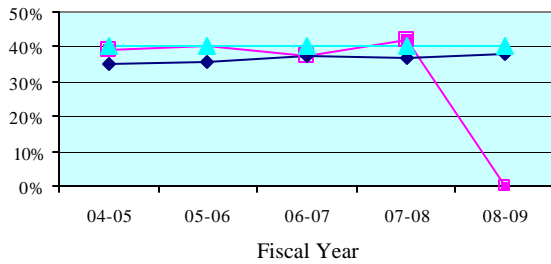

**Summoning Yield - Quarterly Data**

Quarterly Summoning Yield	Oct-Dec 2008	Jan-Mar 2009	Apr-Jun 2009	Jul-Sep 2009
Lafayette	0.0%	0.0%	0.0%	49.5%
State Median	37.8%	39.0%	37.6%	38.0%

**Juror Days Per Trial (JDPT) - 5 Year Trend**

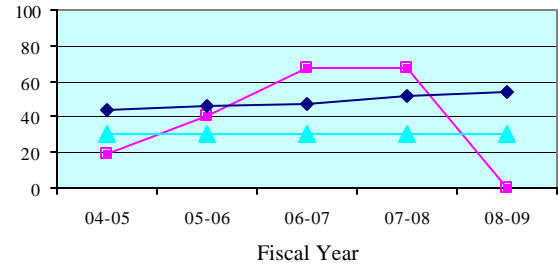

**Juror Days Per Trial - Quarterly Data**

Quarterly JDPT	Oct-Dec 2008	Jan-Mar 2009	Apr-Jun 2009	Jul-Sep 2009
Lafayette	0.0	0.0	0.0	135.0
State Median	54.7	50.6	50.5	47.0

**People Brought In Per Trial (PBI) - 5 Year Trend**

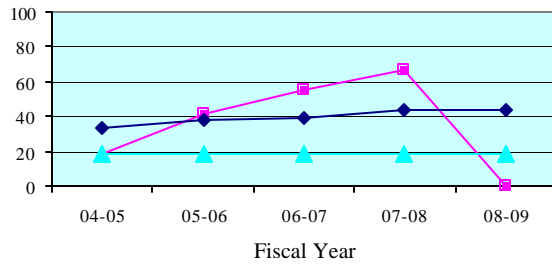

**People Brought In Per Trial - Quarterly Data**

Quarterly PBI	Oct-Dec 2008	Jan-Mar 2009	Apr-Jun 2009	Jul-Sep 2009
Lafayette	0.0	0.0	0.0	99.0
State Median	41.0	40.7	40.7	38.0

**Percent to Voir Dire - 5 Year Trend**

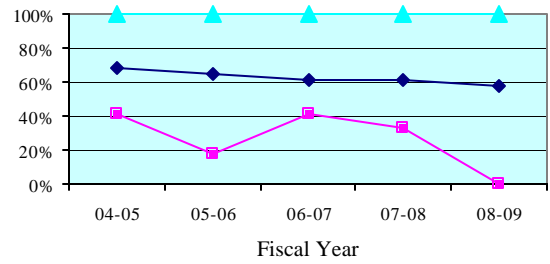

**Percent to Voir Dire - Quarterly Data**

Quarterly Percent to Voir Dire	Oct-Dec 2008	Jan-Mar 2009	Apr-Jun 2009	Jul-Sep 2009
Lafayette	0.0%	0.0%	0.0%	100.0%
State Median	59.7%	58.3%	60.8%	59.7%

**Average Panel Size - 5 Year Trend**

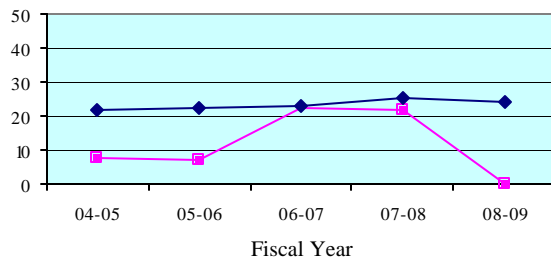

**Average Panel Size - Quarterly Data**

Quarterly Average Panel Size	Oct-Dec 2008	Jan-Mar 2009	Apr-Jun 2009	Jul-Sep 2009
Lafayette	0.0	0.0	0.0	99.0
State Median	24.3	22.3	24.6	23.9

**Number of Trials (6 + 12 Person) - 5 Year Trend**

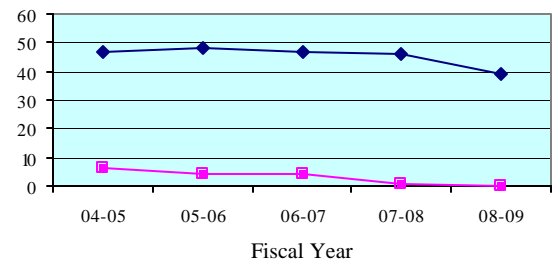

**Number of Trials (6 + 12 Person) - Quarterly Data**

Quarterly Number of Trials	Oct-Dec 2008	Jan-Mar 2009	Apr-Jun 2009	Jul-Sep 2009
Lafayette	0	0	0	1
State Median	9	12	9	12

**LEGEND:** County ■ State Median ◆ Standard ▲

**Summoning Yield - 5 Year Trend**

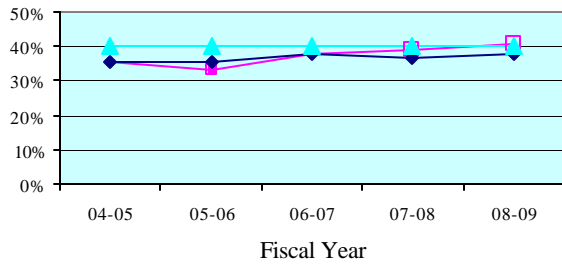

**Summoning Yield - Quarterly Data**

Quarterly Summoning Yield	Oct-Dec 2008	Jan-Mar 2009	Apr-Jun 2009	Jul-Sep 2009
Madison	42.3%	35.4%	36.7%	38.0%
State Median	37.8%	39.0%	37.6%	38.0%

**Juror Days Per Trial (JDPT) - 5 Year Trend**

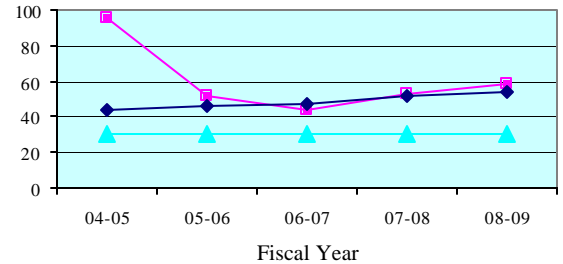

**Juror Days Per Trial - Quarterly Data**

Quarterly JDPT	Oct-Dec 2008	Jan-Mar 2009	Apr-Jun 2009	Jul-Sep 2009
Madison	54.7	30.7	132.0	205.0
State Median	54.7	50.6	50.5	47.0

**People Brought In Per Trial (PBI) - 5 Year Trend**

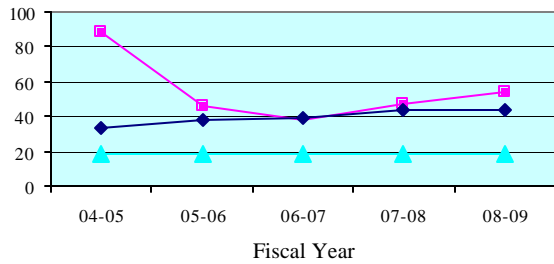

**People Brought In Per Trial - Quarterly Data**

Quarterly PBI	Oct-Dec 2008	Jan-Mar 2009	Apr-Jun 2009	Jul-Sep 2009
Madison	50.0	30.7	132.0	205.0
State Median	41.0	40.7	40.7	38.0

**Percent to Voir Dire - 5 Year Trend**

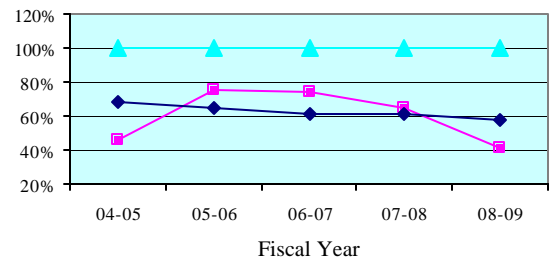

**Percent to Voir Dire - Quarterly Data**

Quarterly Percent to Voir Dire	Oct-Dec 2008	Jan-Mar 2009	Apr-Jun 2009	Jul-Sep 2009
Madison	88.7%	45.7%	5.3%	2.9%
State Median	59.7%	58.3%	60.8%	59.7%

**Average Panel Size - 5 Year Trend**

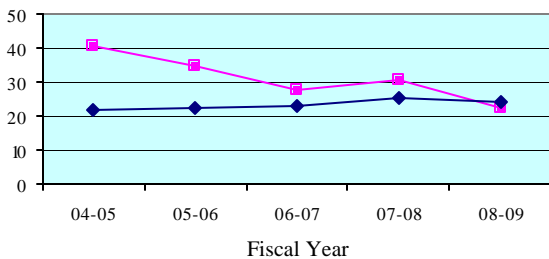

**Average Panel Size - Quarterly Data**

Quarterly Average Panel Size	Oct-Dec 2008	Jan-Mar 2009	Apr-Jun 2009	Jul-Sep 2009
Madison	44.3	14.0	7.0	6.0
State Median	24.3	22.3	24.6	23.9

**Number of Trials (6 + 12 Person) - 5 Year Trend**

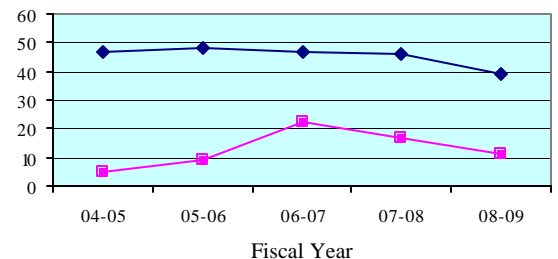

**Number of Trials (6 + 12 Person) - Quarterly Data**

Quarterly Number of Trials	Oct-Dec 2008	Jan-Mar 2009	Apr-Jun 2009	Jul-Sep 2009
Madison	3	3	1	1
State Median	9	12	9	12

**LEGEND:** County ■ State Median ◆ Standard ▲

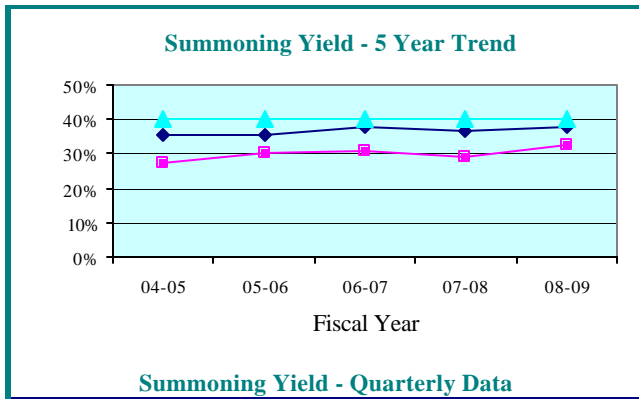

### Summoning Yield - Quarterly Data

Quarterly Summoning Yield	Oct-Dec 2008	Jan-Mar 2009	Apr-Jun 2009	Jul-Sep 2009
Suwannee	27.4%	39.9%	24.0%	46.8%
State Median	37.8%	39.0%	37.6%	38.0%

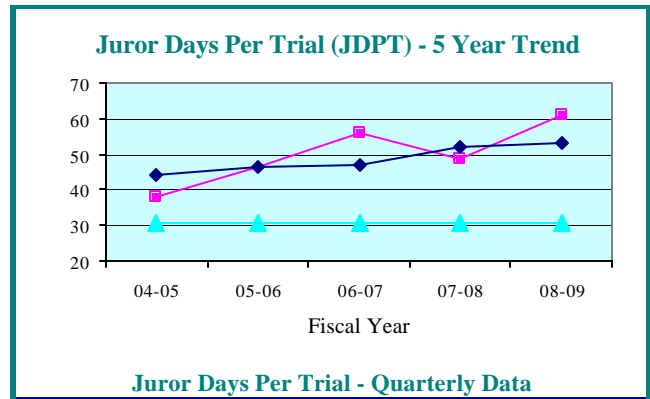

### Juror Days Per Trial - Quarterly Data

Quarterly JDPT	Oct-Dec 2008	Jan-Mar 2009	Apr-Jun 2009	Jul-Sep 2009
Suwannee	45.4	86.3	31.0	71.3
State Median	54.7	50.6	50.5	47.0

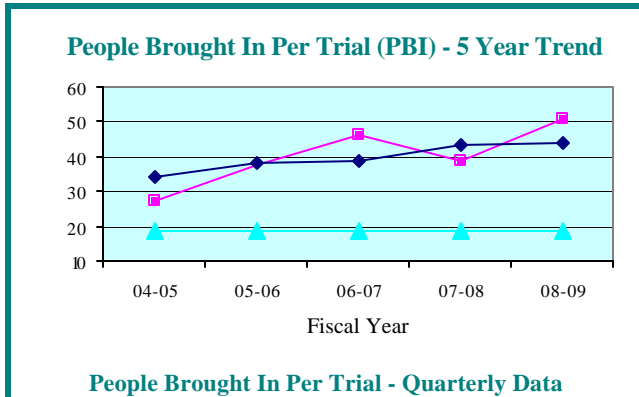

### People Brought In Per Trial - Quarterly Data

Quarterly PBI	Oct-Dec 2008	Jan-Mar 2009	Apr-Jun 2009	Jul-Sep 2009
Suwannee	39.8	65.0	24.0	48.0
State Median	41.0	40.7	40.7	38.0

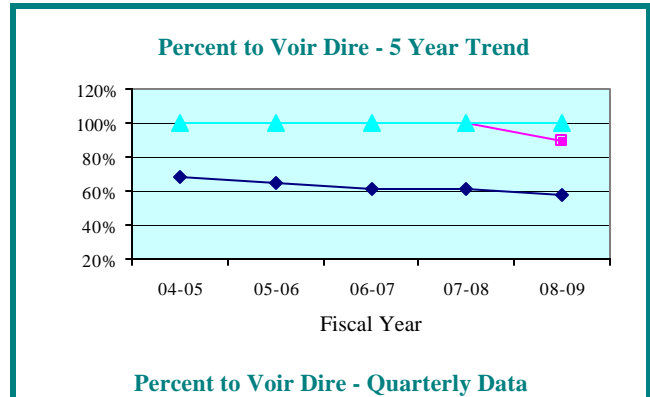

### Percent to Voir Dire - Quarterly Data

Quarterly Percent to Voir Dire	Oct-Dec 2008	Jan-Mar 2009	Apr-Jun 2009	Jul-Sep 2009
Suwannee	100.0%	100.0%	100.0%	100.0%
State Median	59.7%	58.3%	60.8%	59.7%

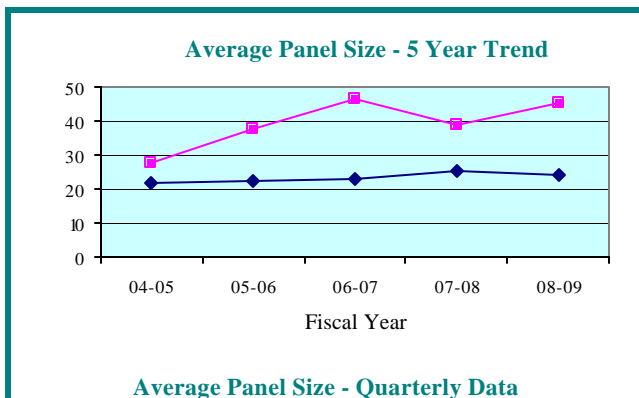

### Average Panel Size - Quarterly Data

Quarterly Average Panel Size	Oct-Dec 2008	Jan-Mar 2009	Apr-Jun 2009	Jul-Sep 2009
Suwannee	39.8	65.0	24.0	48.0
State Median	24.3	22.3	24.6	23.9

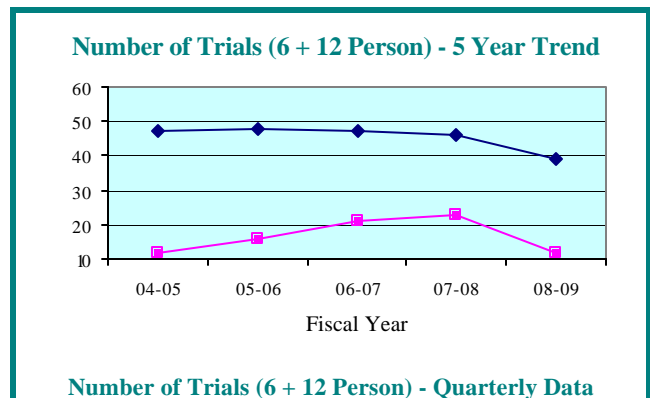

### Number of Trials (6 + 12 Person) - Quarterly Data

Quarterly Number of Trials	Oct-Dec 2008	Jan-Mar 2009	Apr-Jun 2009	Jul-Sep 2009
Suwannee	5	3	2	3
State Median	9	12	9	12

**LEGEND:** County ■ State Median ◆ Standard ▲

**Summoning Yield - 5 Year Trend**

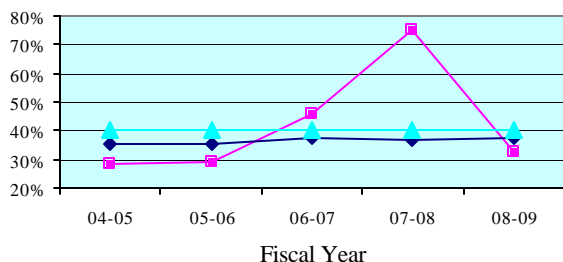

**Summoning Yield - Quarterly Data**

Quarterly Summoning Yield	Oct-Dec 2008	Jan-Mar 2009	Apr-Jun 2009	Jul-Sep 2009
Taylor	31.0%	25.6%	38.0%	0.0%
State Median	37.8%	39.0%	37.6%	38.0%

**Juror Days Per Trial (JDPT) - 5 Year Trend**

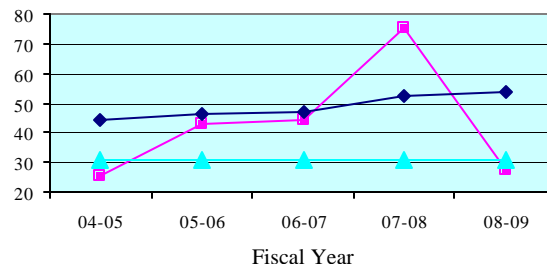

**Juror Days Per Trial - Quarterly Data**

Quarterly JDPT	Oct-Dec 2008	Jan-Mar 2009	Apr-Jun 2009	Jul-Sep 2009
Taylor	31.0	16.0	38.0	0.0
State Median	54.7	50.6	50.5	47.0

**People Brought In Per Trial (PBI) - 5 Year Trend**

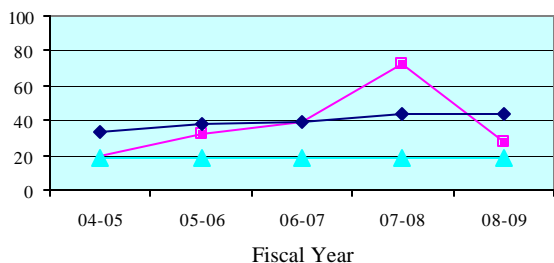

**People Brought In Per Trial - Quarterly Data**

Quarterly PBI	Oct-Dec 2008	Jan-Mar 2009	Apr-Jun 2009	Jul-Sep 2009
Taylor	31.0	16.0	38.0	0.0
State Median	41.0	40.7	40.7	38.0

**Percent to Voir Dire - 5 Year Trend**

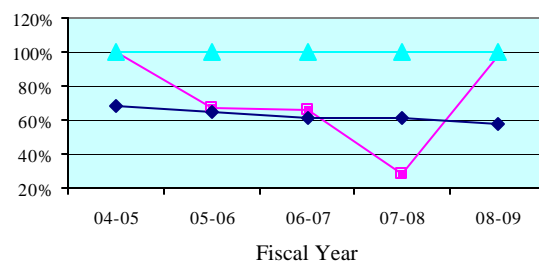

**Percent to Voir Dire - Quarterly Data**

Quarterly Percent to Voir Dire	Oct-Dec 2008	Jan-Mar 2009	Apr-Jun 2009	Jul-Sep 2009
Taylor	100.0%	100.0%	100.0%	0.0%
State Median	59.7%	58.3%	60.8%	59.7%

**Average Panel Size - 5 Year Trend**

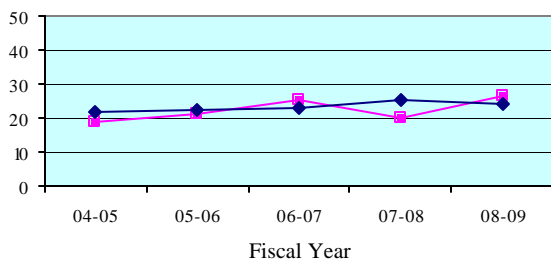

**Average Panel Size - Quarterly Data**

Quarterly Average Panel Size	Oct-Dec 2008	Jan-Mar 2009	Apr-Jun 2009	Jul-Sep 2009
Taylor	31.0	16.0	38.0	0.0
State Median	24.3	22.3	24.6	23.9

**Number of Trials (6 + 12 Person) - 5 Year Trend**

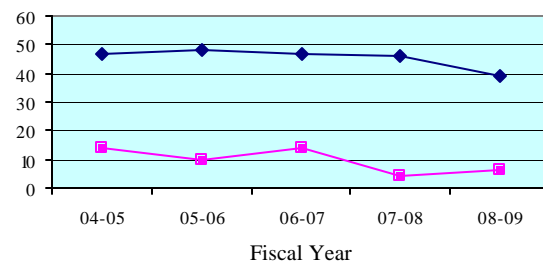

**Number of Trials (6 + 12 Person) - Quarterly Data**

Quarterly Number of Trials	Oct-Dec 2008	Jan-Mar 2009	Apr-Jun 2009	Jul-Sep 2009
Taylor	1	2	1	0
State Median	9	12	9	12

**LEGEND:** County ■ State Median ◆ Standard ▲

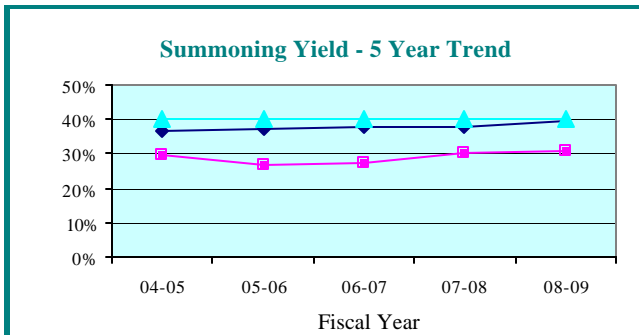

**Summoning Yield - Quarterly Data**

Quarterly Summoning Yield	Oct-Dec 2008	Jan-Mar 2009	Apr-Jun 2009	Jul-Sep 2009
<b>Fourth Circuit</b>	30.0%	29.6%	32.7%	31.2%
<b>Circuit Median</b>	38.9%	40.6%	39.5%	39.3%

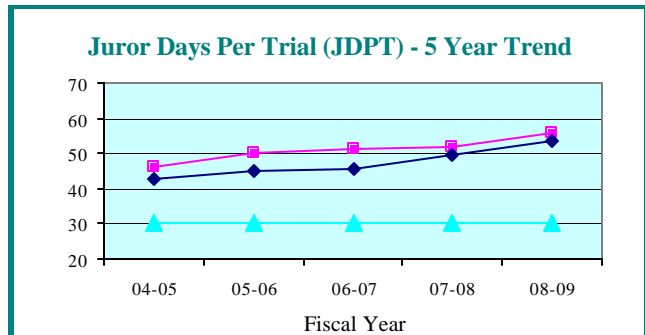

**Juror Days Per Trial - Quarterly Data**

Quarterly JDPT	Oct-Dec 2008	Jan-Mar 2009	Apr-Jun 2009	Jul-Sep 2009
<b>Fourth Circuit</b>	54.7	52.8	50.7	47.0
<b>Circuit Median</b>	54.5	50.9	52.8	54.2

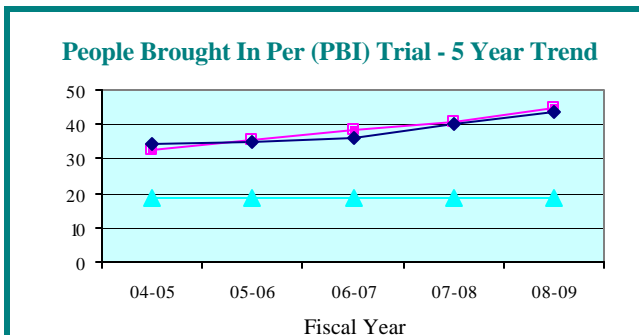

**People Brought In Per Trial - Quarterly Data**

Quarterly PBI	Oct-Dec 2008	Jan-Mar 2009	Apr-Jun 2009	Jul-Sep 2009
<b>Fourth Circuit</b>	43.4	42.0	40.9	35.9
<b>Circuit Median</b>	42.4	40.6	42.6	43.7

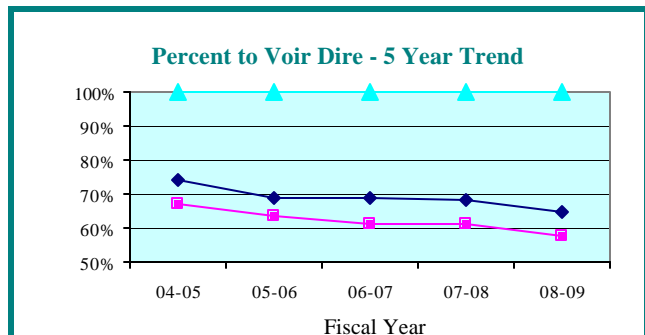

**Percent to Voir Dire - Quarterly Data**

Quarterly Percent to Voir Dire	Oct-Dec 2008	Jan-Mar 2009	Apr-Jun 2009	Jul-Sep 2009
<b>Fourth Circuit</b>	57.0%	67.7%	65.7%	65.2%
<b>Circuit Median</b>	68.0%	65.9%	64.6%	64.9%

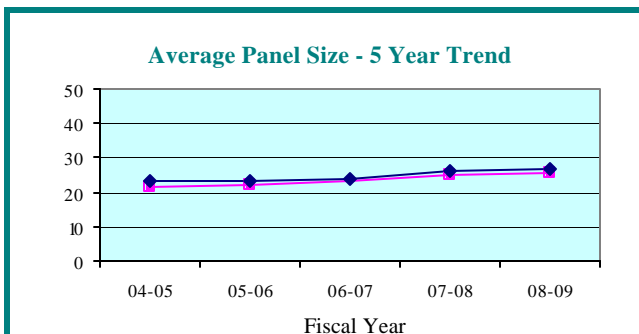

**Average Panel Size - Quarterly Data**

Quarterly Average Panel Size	Oct-Dec 2008	Jan-Mar 2009	Apr-Jun 2009	Jul-Sep 2009
<b>Fourth Circuit</b>	24.7	28.4	26.8	23.4
<b>Circuit Median</b>	26.4	28.1	26.5	27.1

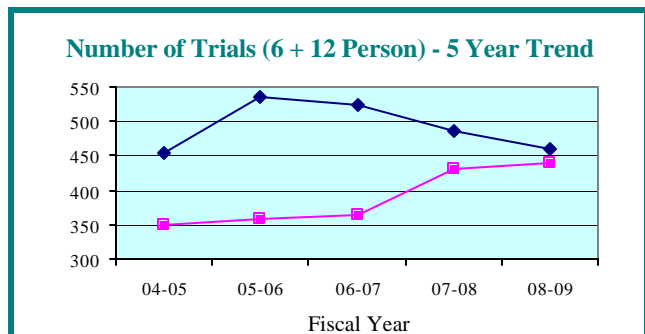

**Number of Trials (6 + 12 Person) - Quarterly Data**

Quarterly Number of Trials	Oct-Dec 2008	Jan-Mar 2009	Apr-Jun 2009	Jul-Sep 2009
<b>Fourth Circuit</b>	92	124	141	149
<b>Circuit Median</b>	98	141	125	128

**LEGEND:**    Circuit    ▲    Circuit Median    ■    Standard    ◆    ▲

**Summoning Yield - 5 Year Trend**

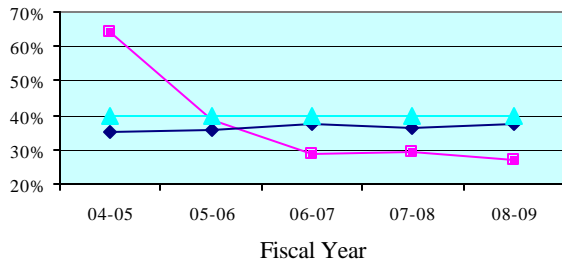

**Summoning Yield - Quarterly Data**

Quarterly Summoning Yield	Oct-Dec 2008	Jan-Mar 2009	Apr-Jun 2009	Jul-Sep 2009
Clay	19.4%	26.7%	43.2%	45.5%
State Median	37.8%	39.0%	37.6%	38.0%

**Juror Days Per Trial (JDPT) - 5 Year Trend**

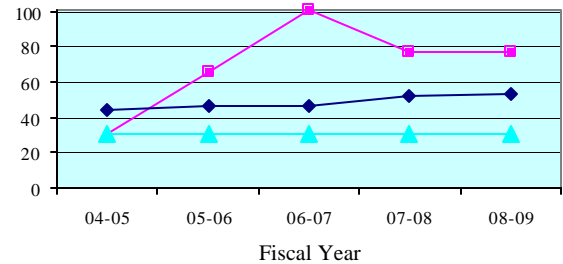

**Juror Days Per Trial - Quarterly Data**

Quarterly JDPT	Oct-Dec 2008	Jan-Mar 2009	Apr-Jun 2009	Jul-Sep 2009
Clay	72.0	60.7	73.3	60.1
State Median	54.7	50.6	50.5	47.0

**People Brought In Per Trial (PBI) - 5 Year Trend**

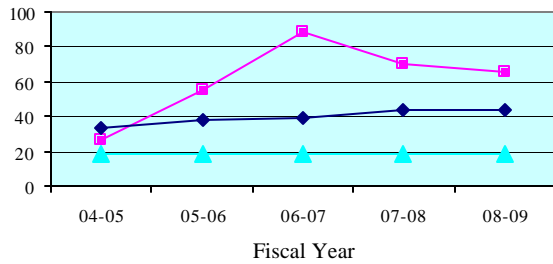

**People Brought In Per Trial - Quarterly Data**

Quarterly PBI	Oct-Dec 2008	Jan-Mar 2009	Apr-Jun 2009	Jul-Sep 2009
Clay	66.2	49.0	62.9	52.3
State Median	41.0	40.7	40.7	38.0

**Percent to Voir Dire - 5 Year Trend**

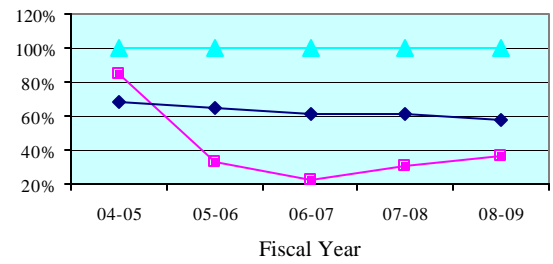

**Percent to Voir Dire - Quarterly Data**

Quarterly Percent to Voir Dire	Oct-Dec 2008	Jan-Mar 2009	Apr-Jun 2009	Jul-Sep 2009
Clay	50.1%	45.6%	34.6%	34.9%
State Median	59.7%	58.3%	60.8%	59.7%

**Average Panel Size - 5 Year Trend**

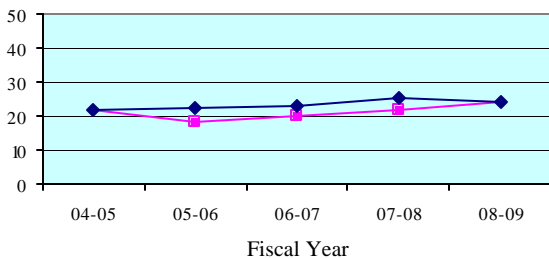

**Average Panel Size - Quarterly Data**

Quarterly Average Panel Size	Oct-Dec 2008	Jan-Mar 2009	Apr-Jun 2009	Jul-Sep 2009
Clay	33.2	22.3	21.8	18.3
State Median	24.3	22.3	24.6	23.9

**Number of Trials (6 + 12 Person) - 5 Year Trend**

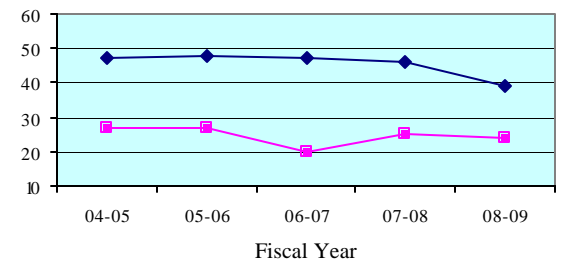

**Number of Trials (6 + 12 Person) - Quarterly Data**

Quarterly Number of Trials	Oct-Dec 2008	Jan-Mar 2009	Apr-Jun 2009	Jul-Sep 2009
Clay	6	6	8	8
State Median	9	12	9	12

**LEGEND:** County ■ State Median ◆ Standard ▲

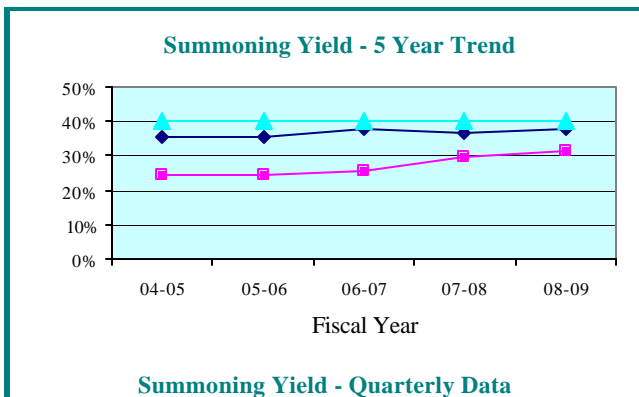

**Summoning Yield - Quarterly Data**

Quarterly Summoning Yield	Oct-Dec 2008	Jan-Mar 2009	Apr-Jun 2009	Jul-Sep 2009
Duval	31.4%	29.3%	31.3%	29.2%
State Median	37.8%	39.0%	37.6%	38.0%

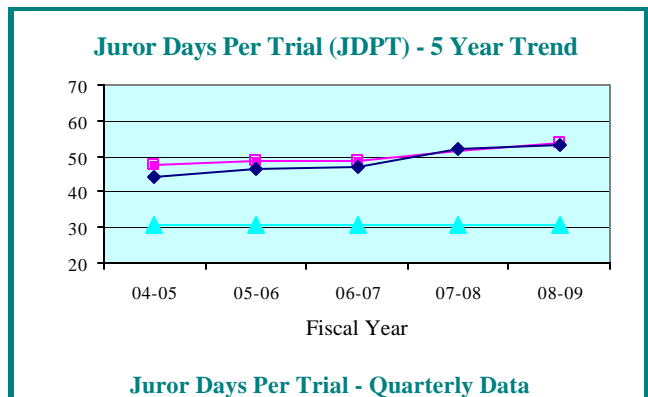

**Juror Days Per Trial - Quarterly Data**

Quarterly JDPT	Oct-Dec 2008	Jan-Mar 2009	Apr-Jun 2009	Jul-Sep 2009
Duval	52.3	51.1	49.4	45.9
State Median	54.7	50.6	50.5	47.0

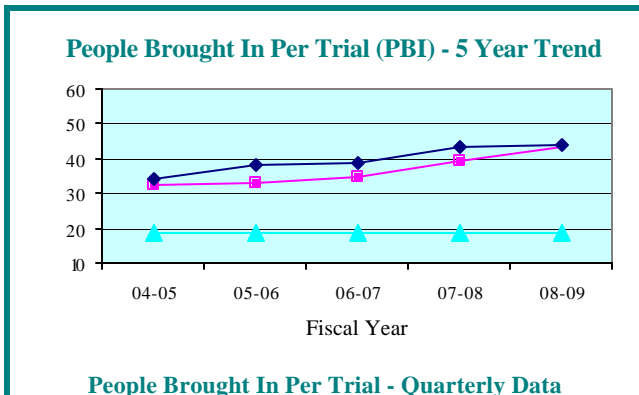

**People Brought In Per Trial - Quarterly Data**

Quarterly PBI	Oct-Dec 2008	Jan-Mar 2009	Apr-Jun 2009	Jul-Sep 2009
Duval	40.3	40.7	39.7	34.8
State Median	41.0	40.7	40.7	38.0

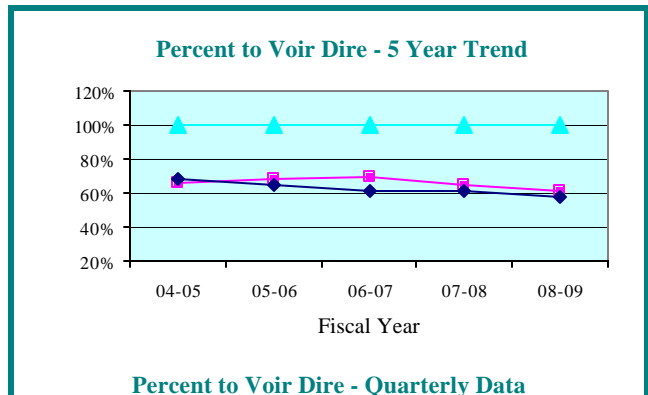

**Percent to Voir Dire - Quarterly Data**

Quarterly Percent to Voir Dire	Oct-Dec 2008	Jan-Mar 2009	Apr-Jun 2009	Jul-Sep 2009
Duval	60.2%	70.6%	70.2%	68.0%
State Median	59.7%	58.3%	60.8%	59.7%

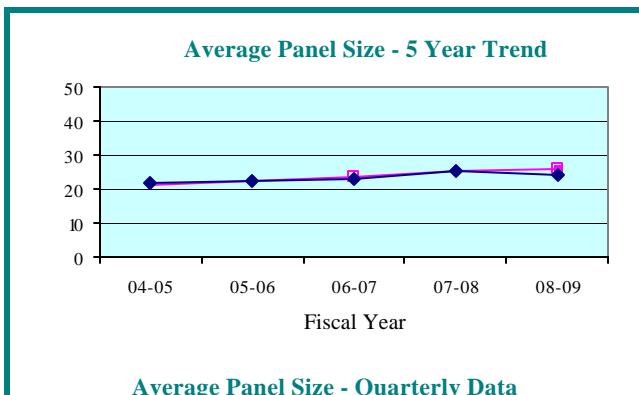

**Average Panel Size - Quarterly Data**

Quarterly Average Panel Size	Oct-Dec 2008	Jan-Mar 2009	Apr-Jun 2009	Jul-Sep 2009
Duval	24.3	28.8	27.9	23.7
State Median	24.3	22.3	24.6	23.9

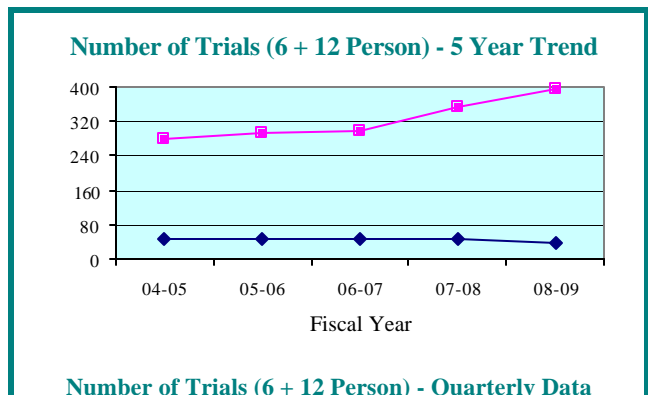

**Number of Trials (6 + 12 Person) - Quarterly Data**

Quarterly Number of Trials	Oct-Dec 2008	Jan-Mar 2009	Apr-Jun 2009	Jul-Sep 2009
Duval	83	114	125	133
State Median	9	12	9	12

**LEGEND:** County ■ State Median ◆ Standard ▲



**Summoning Yield - 5 Year Trend**

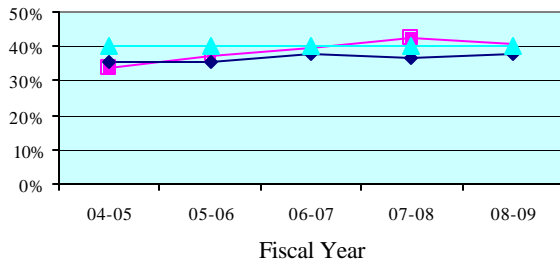

**Summoning Yield - Quarterly Data**

Quarterly Summoning Yield	Oct-Dec 2008	Jan-Mar 2009	Apr-Jun 2009	Jul-Sep 2009
Nassau	41.3%	40.6%	42.0%	42.7%
State Median	37.8%	39.0%	37.6%	38.0%

**Juror Days Per Trial (JDPT) - 5 Year Trend**

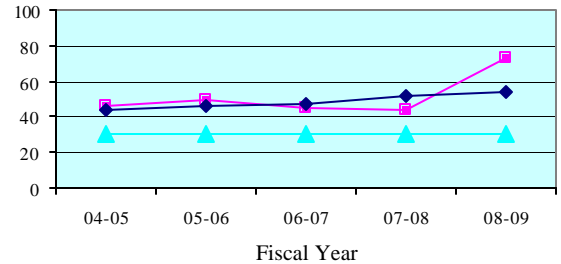

**Juror Days Per Trial - Quarterly Data**

Quarterly JDPT	Oct-Dec 2008	Jan-Mar 2009	Apr-Jun 2009	Jul-Sep 2009
Nassau	85.0	90.8	49.4	53.0
State Median	54.7	50.6	50.5	47.0

**People Brought In Per Trial (PBI) - 5 Year Trend**

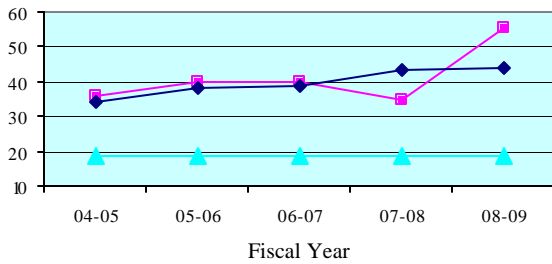

**People Brought In Per Trial - Quarterly Data**

Quarterly PBI	Oct-Dec 2008	Jan-Mar 2009	Apr-Jun 2009	Jul-Sep 2009
Nassau	82.7	66.0	36.8	37.4
State Median	41.0	40.7	40.7	38.0

**Percent to Voir Dire - 5 Year Trend**

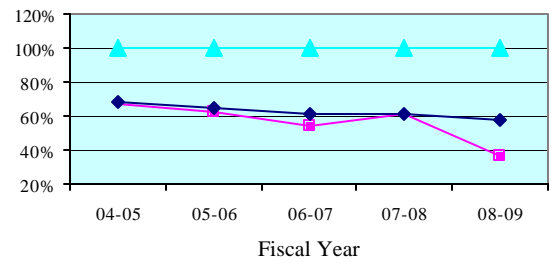

**Percent to Voir Dire - Quarterly Data**

Quarterly Percent to Voir Dire	Oct-Dec 2008	Jan-Mar 2009	Apr-Jun 2009	Jul-Sep 2009
Nassau	24.6%	40.9%	42.5%	63.5%
State Median	59.7%	58.3%	60.8%	59.7%

**Average Panel Size - 5 Year Trend**

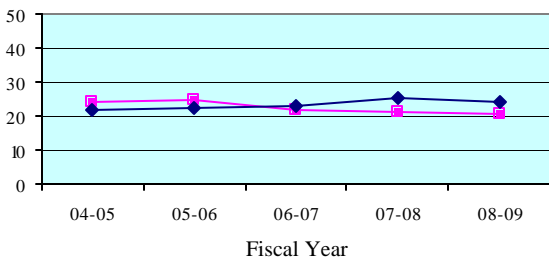

**Average Panel Size - Quarterly Data**

Quarterly Average Panel Size	Oct-Dec 2008	Jan-Mar 2009	Apr-Jun 2009	Jul-Sep 2009
Nassau	20.3	27.0	15.6	23.8
State Median	24.3	22.3	24.6	23.9

**Number of Trials (6 + 12 Person) - 5 Year Trend**

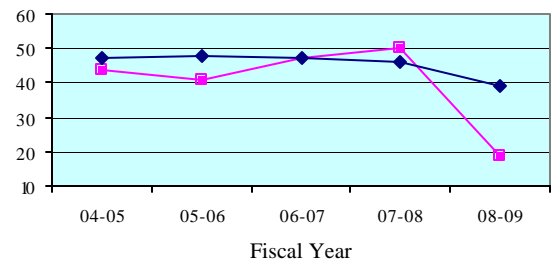

**Number of Trials (6 + 12 Person) - Quarterly Data**

Quarterly Number of Trials	Oct-Dec 2008	Jan-Mar 2009	Apr-Jun 2009	Jul-Sep 2009
Nassau	3	4	8	8
State Median	9	12	9	12

**LEGEND:** County ▲ State Median ■ Standard ◆

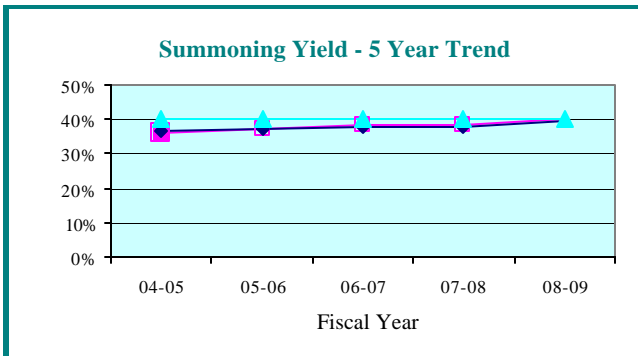

**Summoning Yield - Quarterly Data**

Quarterly Summoning Yield	Oct-Dec 2008	Jan-Mar 2009	Apr-Jun 2009	Jul-Sep 2009
<b>Fifth Circuit</b>	43.3%	42.4%	38.0%	39.5%
<b>Circuit Median</b>	38.9%	40.6%	39.5%	39.3%

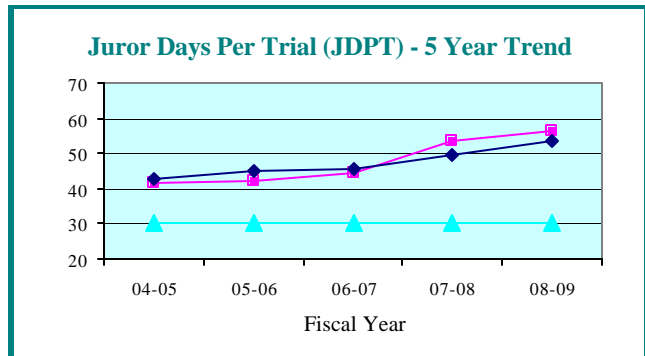

**Juror Days Per Trial - Quarterly Data**

Quarterly JDPT	Oct-Dec 2008	Jan-Mar 2009	Apr-Jun 2009	Jul-Sep 2009
<b>Fifth Circuit</b>	64.2	50.9	58.8	50.4
<b>Circuit Median</b>	54.5	50.9	52.8	54.2

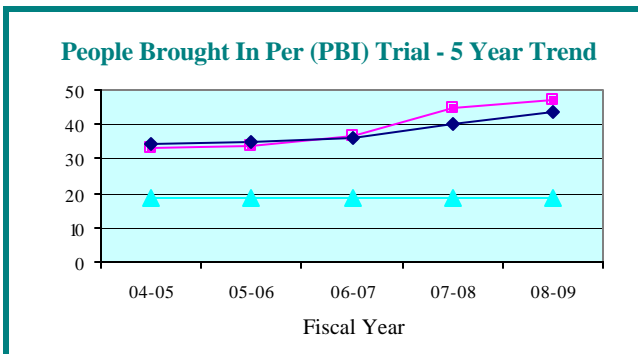

**People Brought In Per Trial - Quarterly Data**

Quarterly PBI	Oct-Dec 2008	Jan-Mar 2009	Apr-Jun 2009	Jul-Sep 2009
<b>Fifth Circuit</b>	56.3	42.3	47.1	40.3
<b>Circuit Median</b>	42.4	40.6	42.6	43.7

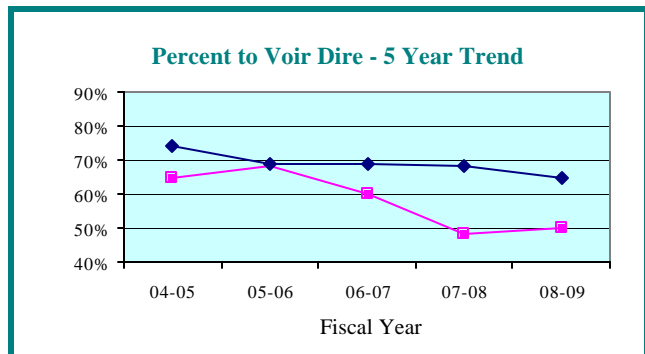

**Percent to Voir Dire - Quarterly Data**

Quarterly Percent to Voir Dire	Oct-Dec 2008	Jan-Mar 2009	Apr-Jun 2009	Jul-Sep 2009
<b>Fifth Circuit</b>	40.8%	53.1%	55.3%	60.8%
<b>Circuit Median</b>	68.0%	65.9%	64.6%	64.9%

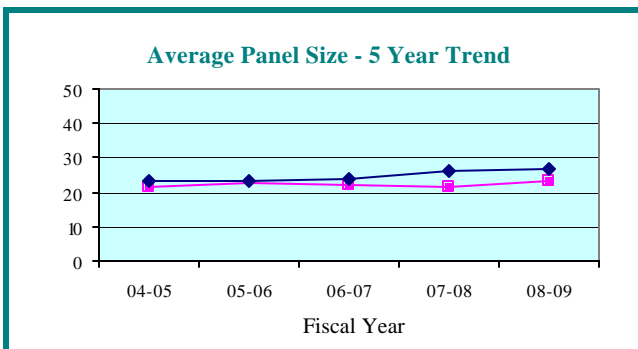

**Average Panel Size - Quarterly Data**

Quarterly Average Panel Size	Oct-Dec 2008	Jan-Mar 2009	Apr-Jun 2009	Jul-Sep 2009
<b>Fifth Circuit</b>	23.0	22.5	26.1	24.5
<b>Circuit Median</b>	26.4	28.1	26.5	27.1

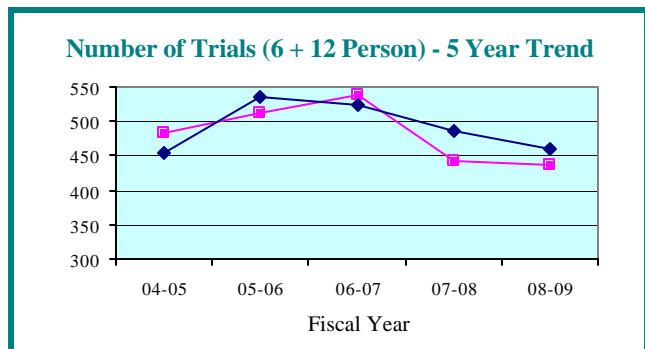

**Number of Trials (6 + 12 Person) - Quarterly Data**

Quarterly Number of Trials	Oct-Dec 2008	Jan-Mar 2009	Apr-Jun 2009	Jul-Sep 2009
<b>Fifth Circuit</b>	77	132	116	121
<b>Circuit Median</b>	98	141	125	128

**LEGEND:** Circuit ■ Circuit Median ◆ Standard ▲

**Summoning Yield - 5 Year Trend**

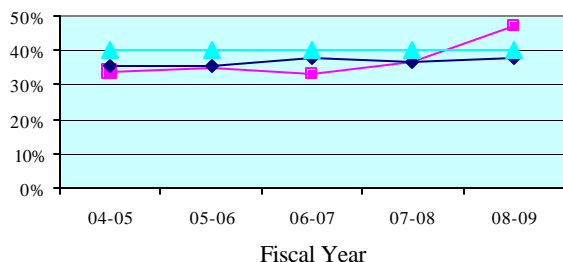

**Summoning Yield - Quarterly Data**

Quarterly Summoning Yield	Oct-Dec 2008	Jan-Mar 2009	Apr-Jun 2009	Jul-Sep 2009
Citrus	54.9%	46.1%	47.5%	48.9%
State Median	37.8%	39.0%	37.6%	38.0%

**Juror Days Per Trial (JDPT) - 5 Year Trend**

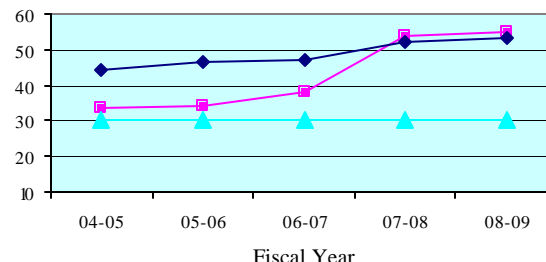

**Juror Days Per Trial - Quarterly Data**

Quarterly JDPT	Oct-Dec 2008	Jan-Mar 2009	Apr-Jun 2009	Jul-Sep 2009
Citrus	65.0	49.7	58.4	129.5
State Median	54.7	50.6	50.5	47.0

**People Brought In Per Trial (PBI) - 5 Year Trend**

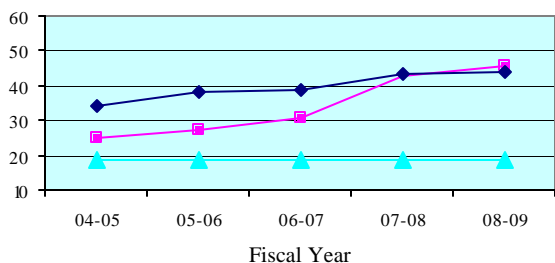

**People Brought In Per Trial - Quarterly Data**

Quarterly PBI	Oct-Dec 2008	Jan-Mar 2009	Apr-Jun 2009	Jul-Sep 2009
Citrus	58.3	40.4	48.3	113.5
State Median	41.0	40.7	40.7	38.0

**Percent to Voir Dire - 5 Year Trend**

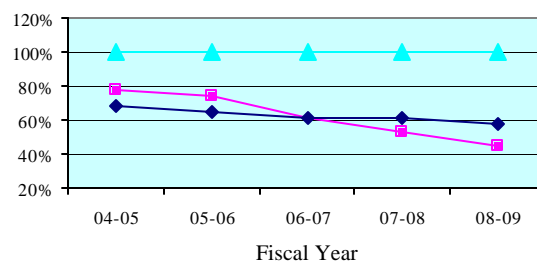

**Percent to Voir Dire - Quarterly Data**

Quarterly Percent to Voir Dire	Oct-Dec 2008	Jan-Mar 2009	Apr-Jun 2009	Jul-Sep 2009
Citrus	28.6%	44.2%	51.0%	22.7%
State Median	59.7%	58.3%	60.8%	59.7%

**Average Panel Size - 5 Year Trend**

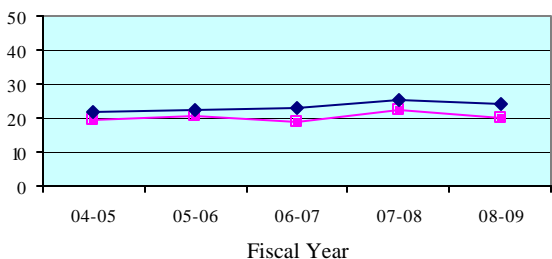

**Average Panel Size - Quarterly Data**

Quarterly Average Panel Size	Oct-Dec 2008	Jan-Mar 2009	Apr-Jun 2009	Jul-Sep 2009
Citrus	16.7	17.8	24.7	25.8
State Median	24.3	22.3	24.6	23.9

**Number of Trials (6 + 12 Person) - 5 Year Trend**

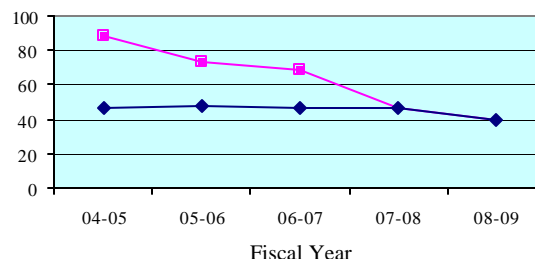

**Number of Trials (6 + 12 Person) - Quarterly Data**

Quarterly Number of Trials	Oct-Dec 2008	Jan-Mar 2009	Apr-Jun 2009	Jul-Sep 2009
Citrus	6	13	9	4
State Median	9	12	9	12

**LEGEND:** County ■ State Median ◆ Standard ▲

**Summoning Yield - 5 Year Trend**

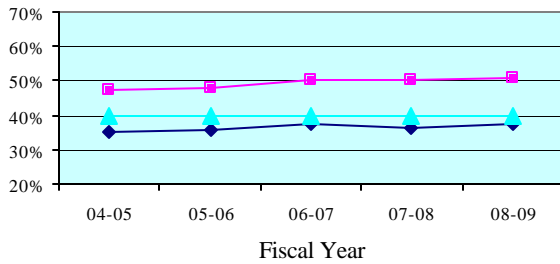

**Summoning Yield - Quarterly Data**

Quarterly Summoning Yield	Oct-Dec 2008	Jan-Mar 2009	Apr-Jun 2009	Jul-Sep 2009
<b>Hernando</b>	49.3%	56.6%	47.6%	45.9%
<b>State Median</b>	37.8%	39.0%	37.6%	38.0%

**Juror Days Per Trial (JDPT) - 5 Year Trend**

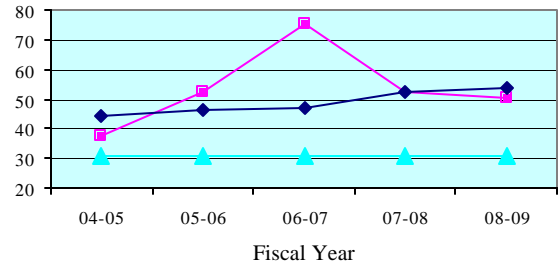

**Juror Days Per Trial - Quarterly Data**

Quarterly JDPT	Oct-Dec 2008	Jan-Mar 2009	Apr-Jun 2009	Jul-Sep 2009
<b>Hernando</b>	48.5	47.6	53.3	70.8
<b>State Median</b>	54.7	50.6	50.5	47.0

**People Brought In Per Trial (PBI) - 5 Year Trend**

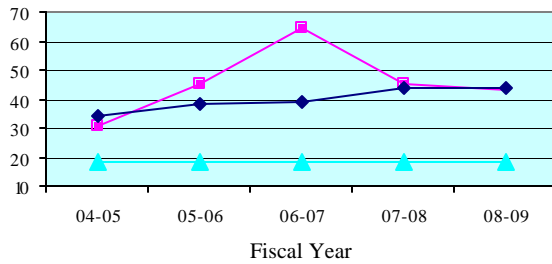

**People Brought In Per Trial - Quarterly Data**

Quarterly PBI	Oct-Dec 2008	Jan-Mar 2009	Apr-Jun 2009	Jul-Sep 2009
<b>Hernando</b>	43.8	40.7	42.9	61.6
<b>State Median</b>	41.0	40.7	40.7	38.0

**Percent to Voir Dire - 5 Year Trend**

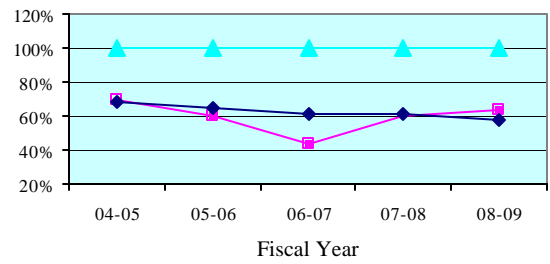

**Percent to Voir Dire - Quarterly Data**

Quarterly Percent to Voir Dire	Oct-Dec 2008	Jan-Mar 2009	Apr-Jun 2009	Jul-Sep 2009
<b>Hernando</b>	58.8%	75.4%	69.5%	56.8%
<b>State Median</b>	59.7%	58.3%	60.8%	59.7%

**Average Panel Size - 5 Year Trend**

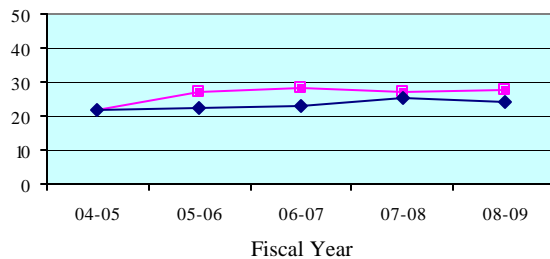

**Average Panel Size - Quarterly Data**

Quarterly Average Panel Size	Oct-Dec 2008	Jan-Mar 2009	Apr-Jun 2009	Jul-Sep 2009
<b>Hernando</b>	25.8	30.7	29.8	35.0
<b>State Median</b>	24.3	22.3	24.6	23.9

**Number of Trials (6 + 12 Person) - 5 Year Trend**

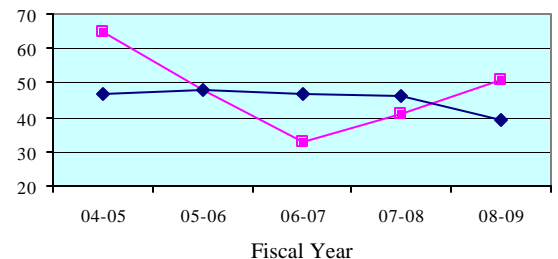

**Number of Trials (6 + 12 Person) - Quarterly Data**

Quarterly Number of Trials	Oct-Dec 2008	Jan-Mar 2009	Apr-Jun 2009	Jul-Sep 2009
<b>Hernando</b>	13	16	12	8
<b>State Median</b>	9	12	9	12

**LEGEND:** County ■ State Median ◆ Standard ▲

**Summoning Yield - 5 Year Trend**

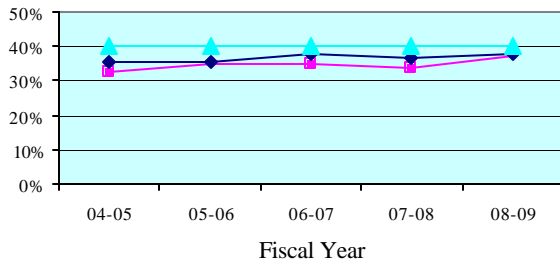

**Summoning Yield - Quarterly Data**

Quarterly Summoning Yield	Oct-Dec 2008	Jan-Mar 2009	Apr-Jun 2009	Jul-Sep 2009
Lake	43.3%	37.1%	34.9%	37.5%
State Median	37.8%	39.0%	37.6%	38.0%

**Juror Days Per Trial (JDPT) - 5 Year Trend**

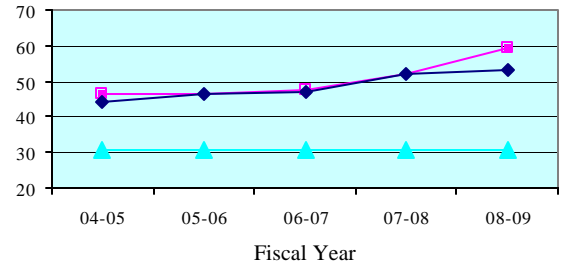

**Juror Days Per Trial - Quarterly Data**

Quarterly JDPT	Oct-Dec 2008	Jan-Mar 2009	Apr-Jun 2009	Jul-Sep 2009
Lake	63.3	49.3	62.4	64.7
State Median	54.7	50.6	50.5	47.0

**People Brought In Per Trial (PBI) - 5 Year Trend**

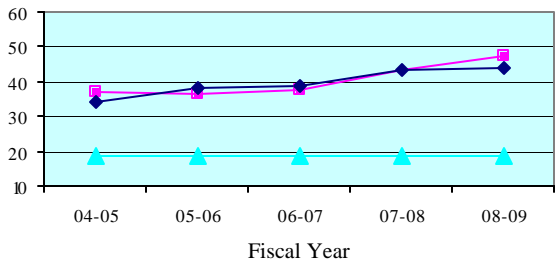

**People Brought In Per Trial - Quarterly Data**

Quarterly PBI	Oct-Dec 2008	Jan-Mar 2009	Apr-Jun 2009	Jul-Sep 2009
Lake	55.8	40.4	47.8	51.4
State Median	41.0	40.7	40.7	38.0

**Percent to Voir Dire - 5 Year Trend**

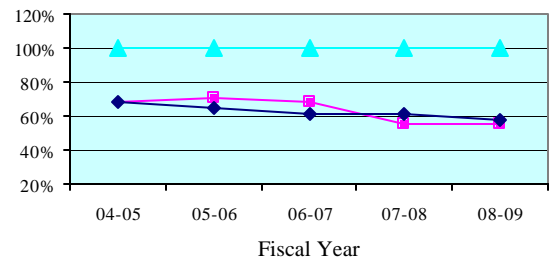

**Percent to Voir Dire - Quarterly Data**

Quarterly Percent to Voir Dire	Oct-Dec 2008	Jan-Mar 2009	Apr-Jun 2009	Jul-Sep 2009
Lake	45.2%	61.1%	57.9%	57.0%
State Median	59.7%	58.3%	60.8%	59.7%

**Average Panel Size - 5 Year Trend**

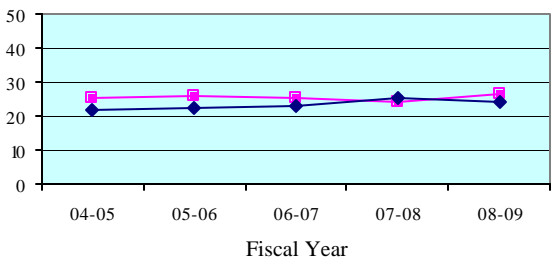

**Average Panel Size - Quarterly Data**

Quarterly Average Panel Size	Oct-Dec 2008	Jan-Mar 2009	Apr-Jun 2009	Jul-Sep 2009
Lake	25.2	24.7	27.7	29.3
State Median	24.3	22.3	24.6	23.9

**Number of Trials (6 + 12 Person) - 5 Year Trend**

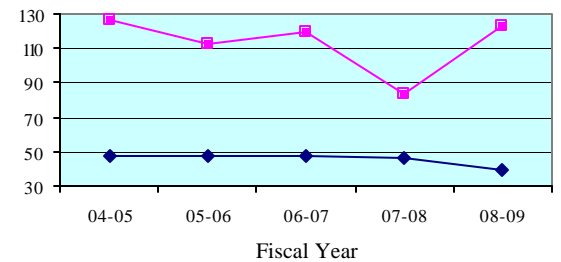

**Number of Trials (6 + 12 Person) - Quarterly Data**

Quarterly Number of Trials	Oct-Dec 2008	Jan-Mar 2009	Apr-Jun 2009	Jul-Sep 2009
Lake	19	38	37	28
State Median	9	12	9	12

**LEGEND:** County ■ State Median ◆ Standard ▲

**Summoning Yield - 5 Year Trend**

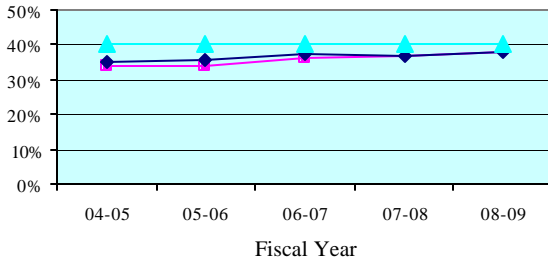

**Summoning Yield - Quarterly Data**

Quarterly Summoning Yield	Oct-Dec 2008	Jan-Mar 2009	Apr-Jun 2009	Jul-Sep 2009
Marion	38.2%	40.0%	36.4%	36.7%
State Median	37.8%	39.0%	37.6%	38.0%

**Juror Days Per Trial (JDPT) - 5 Year Trend**

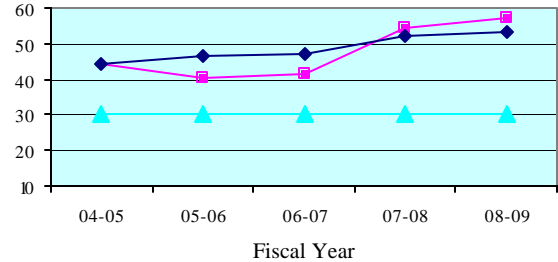

**Juror Days Per Trial - Quarterly Data**

Quarterly JDPT	Oct-Dec 2008	Jan-Mar 2009	Apr-Jun 2009	Jul-Sep 2009
Marion	76.9	50.6	56.8	39.7
State Median	54.7	50.6	50.5	47.0

**People Brought In Per Trial (PBI) - 5 Year Trend**

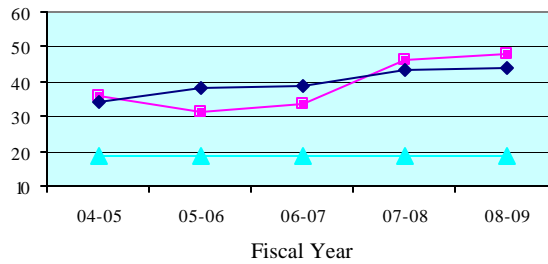

**People Brought In Per Trial - Quarterly Data**

Quarterly PBI	Oct-Dec 2008	Jan-Mar 2009	Apr-Jun 2009	Jul-Sep 2009
Marion	67.7	41.9	46.2	31.1
State Median	41.0	40.7	40.7	38.0

**Percent to Voir Dire - 5 Year Trend**

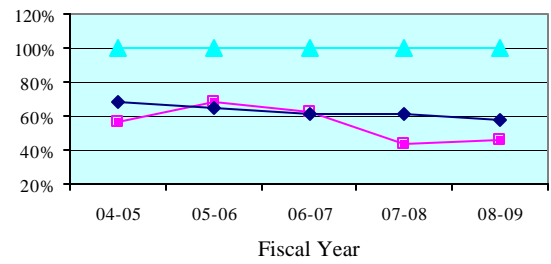

**Percent to Voir Dire - Quarterly Data**

Quarterly Percent to Voir Dire	Oct-Dec 2008	Jan-Mar 2009	Apr-Jun 2009	Jul-Sep 2009
Marion	32.9%	47.8%	53.1%	71.2%
State Median	59.7%	58.3%	60.8%	59.7%

**Average Panel Size - 5 Year Trend**

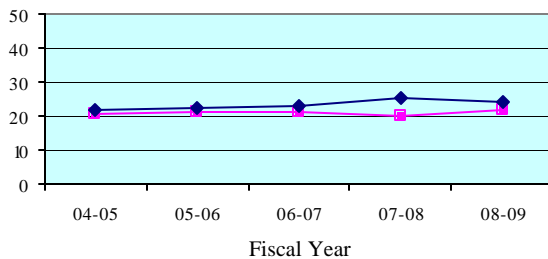

**Average Panel Size - Quarterly Data**

Quarterly Average Panel Size	Oct-Dec 2008	Jan-Mar 2009	Apr-Jun 2009	Jul-Sep 2009
Marion	22.2	20.0	24.6	22.1
State Median	24.3	22.3	24.6	23.9

**Number of Trials (6 + 12 Person) - 5 Year Trend**

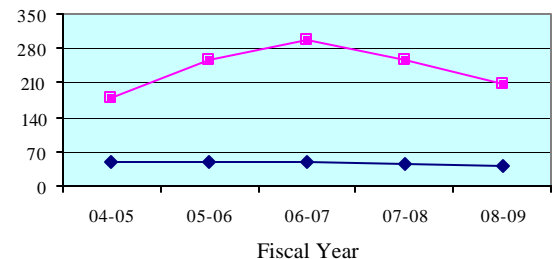

**Number of Trials (6 + 12 Person) - Quarterly Data**

Quarterly Number of Trials	Oct-Dec 2008	Jan-Mar 2009	Apr-Jun 2009	Jul-Sep 2009
Marion	33	64	56	77
State Median	9	12	9	12

**LEGEND:** County ■ State Median ◆ Standard ▲

**Summoning Yield - 5 Year Trend**

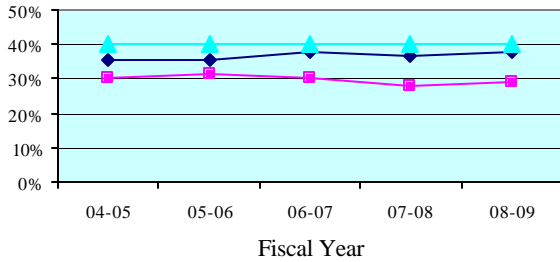

**Summoning Yield - Quarterly Data**

Quarterly Summoning Yield	Oct-Dec 2008	Jan-Mar 2009	Apr-Jun 2009	Jul-Sep 2009
Sumter	31.0%	32.5%	25.8%	24.8%
State Median	37.8%	39.0%	37.6%	38.0%

**Juror Days Per Trial (JDPT) - 5 Year Trend**

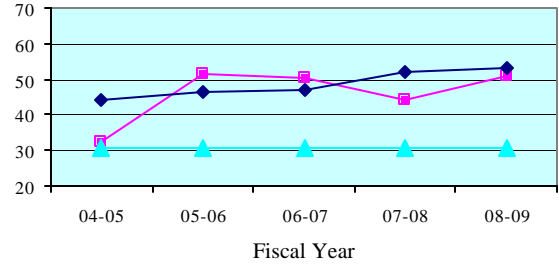

**Juror Days Per Trial - Quarterly Data**

Quarterly JDPT	Oct-Dec 2008	Jan-Mar 2009	Apr-Jun 2009	Jul-Sep 2009
Sumter	31.3	202.0	81.0	35.3
State Median	54.7	50.6	50.5	47.0

**People Brought In Per Trial (PBI) - 5 Year Trend**

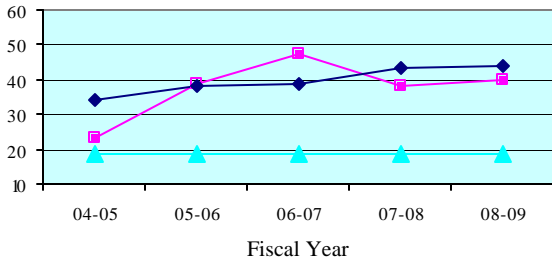

**People Brought In Per Trial - Quarterly Data**

Quarterly PBI	Oct-Dec 2008	Jan-Mar 2009	Apr-Jun 2009	Jul-Sep 2009
Sumter	20.7	195.0	77.5	24.8
State Median	41.0	40.7	40.7	38.0

**Percent to Voir Dire - 5 Year Trend**

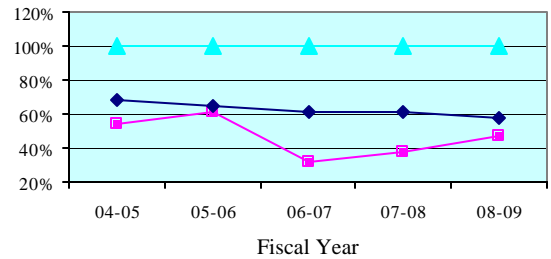

**Percent to Voir Dire - Quarterly Data**

Quarterly Percent to Voir Dire	Oct-Dec 2008	Jan-Mar 2009	Apr-Jun 2009	Jul-Sep 2009
Sumter	96.8%	12.3%	27.7%	57.6%
State Median	59.7%	58.3%	60.8%	59.7%

**Average Panel Size - 5 Year Trend**

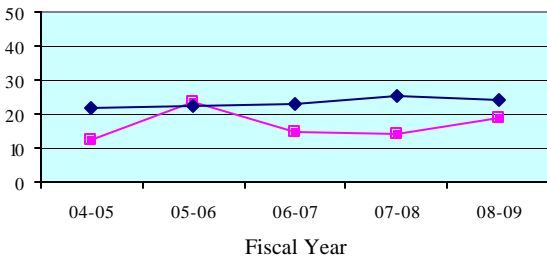

**Average Panel Size - Quarterly Data**

Quarterly Average Panel Size	Oct-Dec 2008	Jan-Mar 2009	Apr-Jun 2009	Jul-Sep 2009
Sumter	20.0	24.0	21.5	14.3
State Median	24.3	22.3	24.6	23.9

**Number of Trials (6 + 12 Person) - 5 Year Trend**

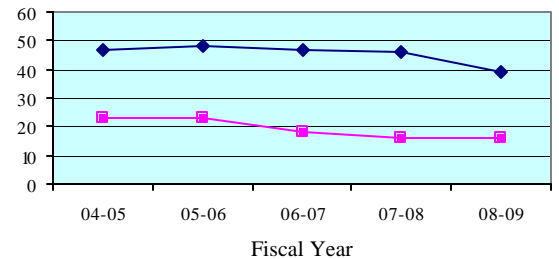

**Number of Trials (6 + 12 Person) - Quarterly Data**

Quarterly Number of Trials	Oct-Dec 2008	Jan-Mar 2009	Apr-Jun 2009	Jul-Sep 2009
Sumter	6	1	2	4
State Median	9	12	9	12

**LEGEND:** County ■ State Median ◆ Standard ▲

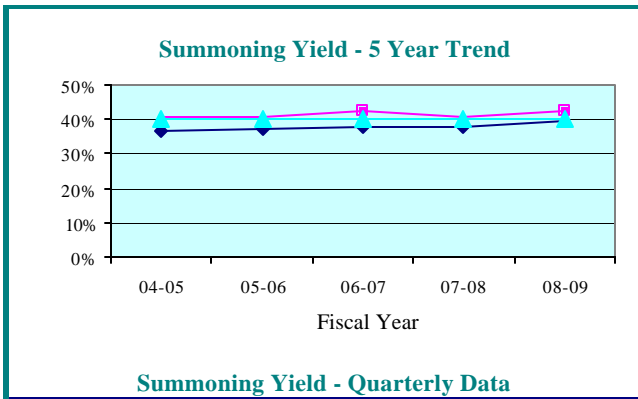

**Summoning Yield - Quarterly Data**

Quarterly Summoning Yield	Oct-Dec 2008	Jan-Mar 2009	Apr-Jun 2009	Jul-Sep 2009
Sixth Circuit	41.7%	44.1%	42.2%	40.8%
Circuit Median	38.9%	40.6%	39.5%	39.3%

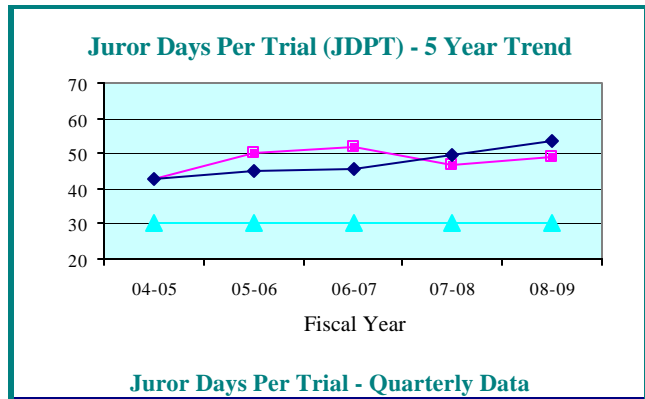

**Juror Days Per Trial - Quarterly Data**

Quarterly JDPT	Oct-Dec 2008	Jan-Mar 2009	Apr-Jun 2009	Jul-Sep 2009
Sixth Circuit	48.9	50.3	48.9	51.1
Circuit Median	54.5	50.9	52.8	54.2

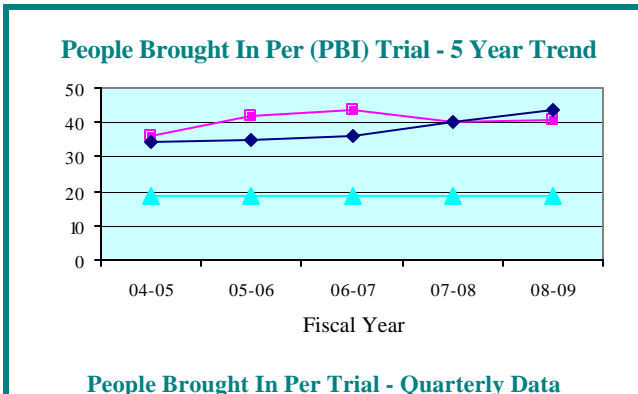

**People Brought In Per Trial - Quarterly Data**

Quarterly PBI	Oct-Dec 2008	Jan-Mar 2009	Apr-Jun 2009	Jul-Sep 2009
Sixth Circuit	41.0	40.1	41.5	42.9
Circuit Median	42.4	40.6	42.6	43.7

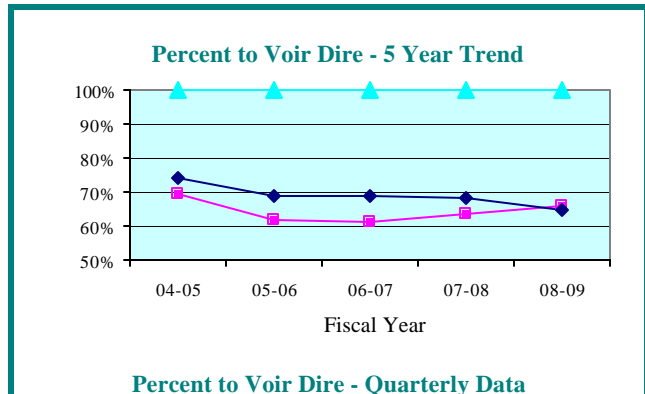

**Percent to Voir Dire - Quarterly Data**

Quarterly Percent to Voir Dire	Oct-Dec 2008	Jan-Mar 2009	Apr-Jun 2009	Jul-Sep 2009
Sixth Circuit	66.5%	66.9%	63.4%	65.5%
Circuit Median	68.0%	65.9%	64.6%	64.9%

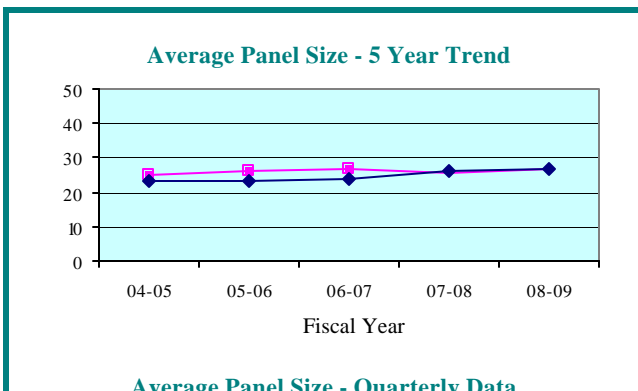

**Average Panel Size - Quarterly Data**

Quarterly Average Panel Size	Oct-Dec 2008	Jan-Mar 2009	Apr-Jun 2009	Jul-Sep 2009
Sixth Circuit	27.3	26.8	26.3	28.1
Circuit Median	26.4	28.1	26.5	27.1

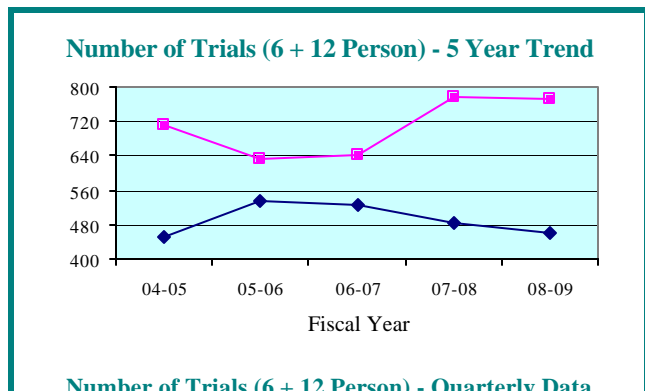

**Number of Trials (6 + 12 Person) - Quarterly Data**

Quarterly Number of Trials	Oct-Dec 2008	Jan-Mar 2009	Apr-Jun 2009	Jul-Sep 2009
Sixth Circuit	163	213	199	199
Circuit Median	98	141	125	128

**LEGEND:**    Circuit    ■    Circuit Median    ◆    Standard    ▲



**Summoning Yield - 5 Year Trend**

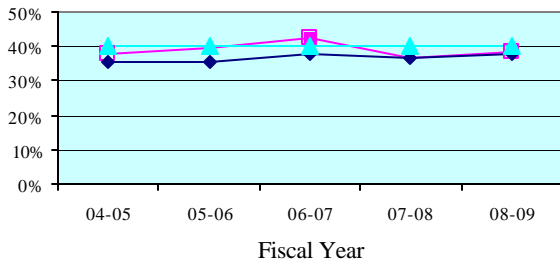

**Summoning Yield - Quarterly Data**

Quarterly Summoning Yield	Oct-Dec 2008	Jan-Mar 2009	Apr-Jun 2009	Jul-Sep 2009
Pasco	36.3%	41.7%	40.3%	36.9%
State Median	37.8%	39.0%	37.6%	38.0%

**Juror Days Per Trial (JDPT) - 5 Year Trend**

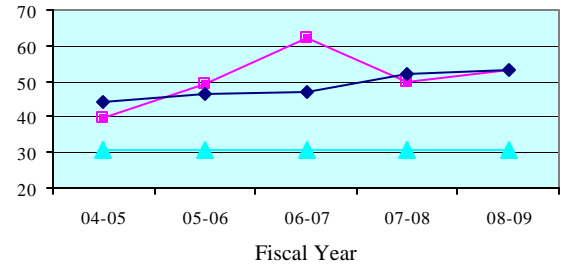

**Juror Days Per Trial - Quarterly Data**

Quarterly JDPT	Oct-Dec 2008	Jan-Mar 2009	Apr-Jun 2009	Jul-Sep 2009
Pasco	60.2	53.1	48.1	48.2
State Median	54.7	50.6	50.5	47.0

**People Brought In Per Trial (PBI) - 5 Year Trend**

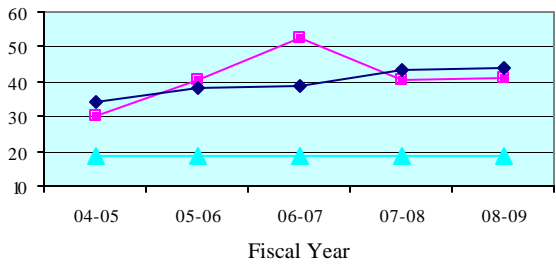

**People Brought In Per Trial - Quarterly Data**

Quarterly PBI	Oct-Dec 2008	Jan-Mar 2009	Apr-Jun 2009	Jul-Sep 2009
Pasco	49.1	37.2	38.5	38.0
State Median	41.0	40.7	40.7	38.0

**Percent to Voir Dire - 5 Year Trend**

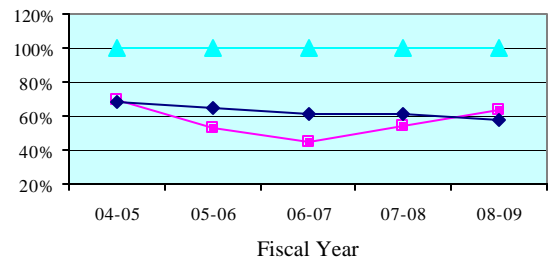

**Percent to Voir Dire - Quarterly Data**

Quarterly Percent to Voir Dire	Oct-Dec 2008	Jan-Mar 2009	Apr-Jun 2009	Jul-Sep 2009
Pasco	56.8%	65.7%	70.4%	67.8%
State Median	59.7%	58.3%	60.8%	59.7%

**Average Panel Size - 5 Year Trend**

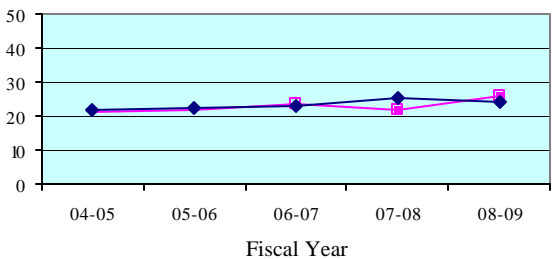

**Average Panel Size - Quarterly Data**

Quarterly Average Panel Size	Oct-Dec 2008	Jan-Mar 2009	Apr-Jun 2009	Jul-Sep 2009
Pasco	27.9	24.5	27.1	25.8
State Median	24.3	22.3	24.6	23.9

**Number of Trials (6 + 12 Person) - 5 Year Trend**

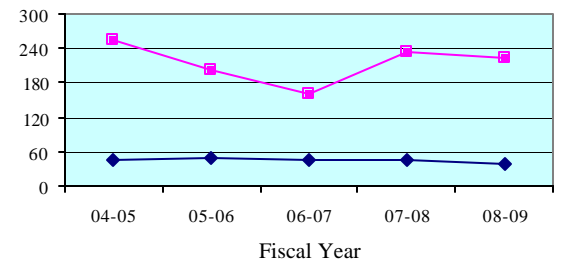

**Number of Trials (6 + 12 Person) - Quarterly Data**

Quarterly Number of Trials	Oct-Dec 2008	Jan-Mar 2009	Apr-Jun 2009	Jul-Sep 2009
Pasco	41	63	59	63
State Median	9	12	9	12

**LEGEND:** County ■ State Median ◆ Standard ▲

**Summoning Yield - 5 Year Trend**

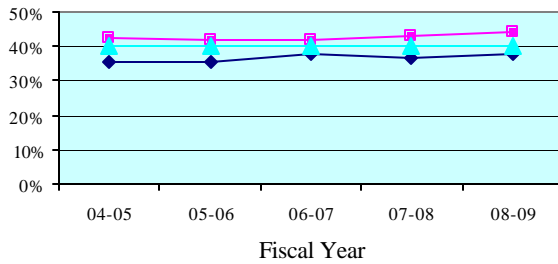

**Summoning Yield - Quarterly Data**

Quarterly Summoning Yield	Oct-Dec 2008	Jan-Mar 2009	Apr-Jun 2009	Jul-Sep 2009
Pinellas	45.1%	45.3%	43.2%	43.0%
State Median	37.8%	39.0%	37.6%	38.0%

**Juror Days Per Trial (JDPT) - 5 Year Trend**

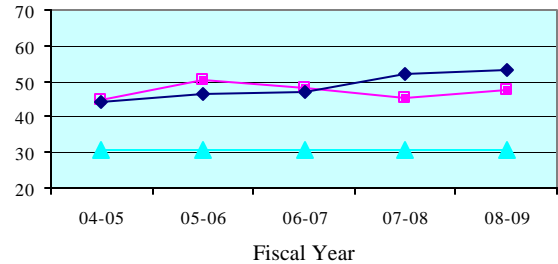

**Juror Days Per Trial - Quarterly Data**

Quarterly JDPT	Oct-Dec 2008	Jan-Mar 2009	Apr-Jun 2009	Jul-Sep 2009
Pinellas	45.1	49.1	49.2	52.5
State Median	54.7	50.6	50.5	47.0

**People Brought In Per Trial (PBI) - 5 Year Trend**

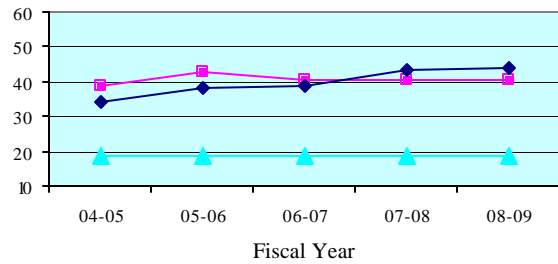

**People Brought In Per Trial - Quarterly Data**

Quarterly PBI	Oct-Dec 2008	Jan-Mar 2009	Apr-Jun 2009	Jul-Sep 2009
Pinellas	38.3	41.3	42.7	45.1
State Median	41.0	40.7	40.7	38.0

**Percent to Voir Dire - 5 Year Trend**

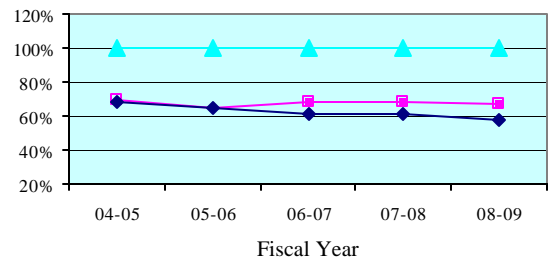

**Percent to Voir Dire - Quarterly Data**

Quarterly Percent to Voir Dire	Oct-Dec 2008	Jan-Mar 2009	Apr-Jun 2009	Jul-Sep 2009
Pinellas	70.7%	67.3%	60.7%	64.6%
State Median	59.7%	58.3%	60.8%	59.7%

**Average Panel Size - 5 Year Trend**

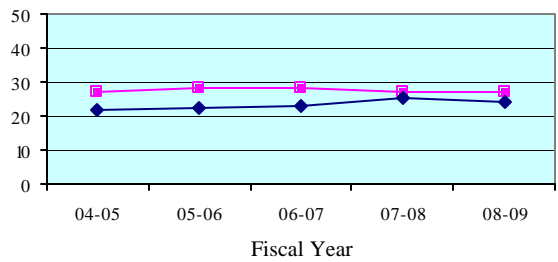

**Average Panel Size - Quarterly Data**

Quarterly Average Panel Size	Oct-Dec 2008	Jan-Mar 2009	Apr-Jun 2009	Jul-Sep 2009
Pinellas	27.1	27.8	25.9	29.2
State Median	24.3	22.3	24.6	23.9

**Number of Trials (6 + 12 Person) - 5 Year Trend**

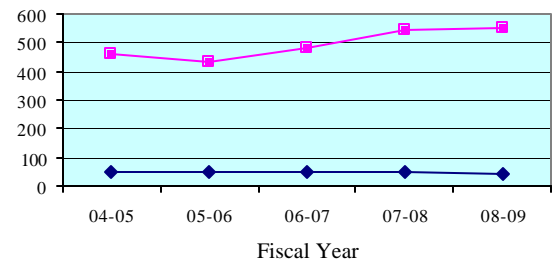

**Number of Trials (6 + 12 Person) - Quarterly Data**

Quarterly Number of Trials	Oct-Dec 2008	Jan-Mar 2009	Apr-Jun 2009	Jul-Sep 2009
Pinellas	122	150	140	136
State Median	9	12	9	12

**LEGEND:** County ■ State Median ◆ Standard ▲

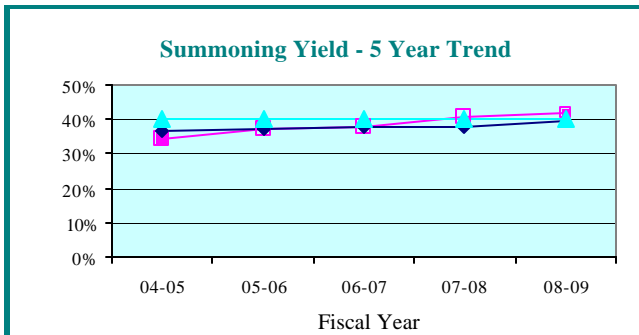

**Summoning Yield - Quarterly Data**

Quarterly Summoning Yield	Oct-Dec 2008	Jan-Mar 2009	Apr-Jun 2009	Jul-Sep 2009
Seventh Circuit	40.8%	43.4%	43.3%	40.5%
Circuit Median	38.9%	40.6%	39.5%	39.3%

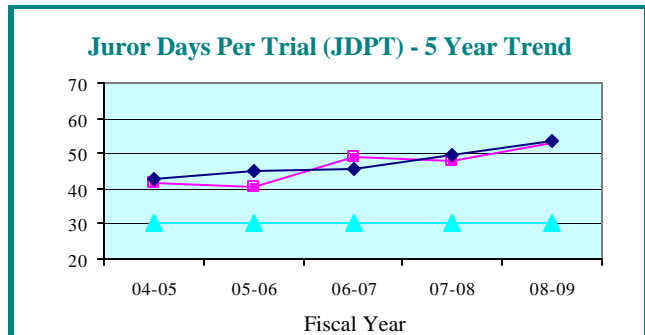

**Juror Days Per Trial - Quarterly Data**

Quarterly JDPT	Oct-Dec 2008	Jan-Mar 2009	Apr-Jun 2009	Jul-Sep 2009
Seventh Circuit	54.3	49.8	44.7	50.6
Circuit Median	54.5	50.9	52.8	54.2

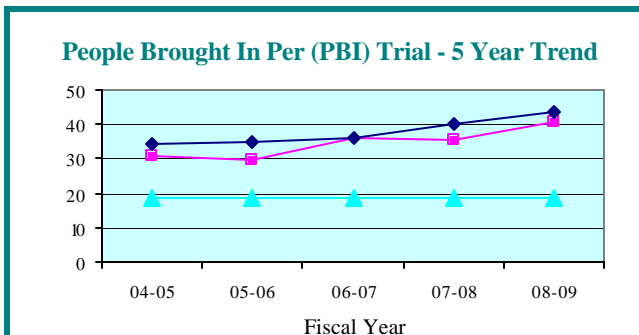

**People Brought In Per Trial - Quarterly Data**

Quarterly PBI	Oct-Dec 2008	Jan-Mar 2009	Apr-Jun 2009	Jul-Sep 2009
Seventh Circuit	40.9	40.1	35.1	39.5
Circuit Median	42.4	40.6	42.6	43.7

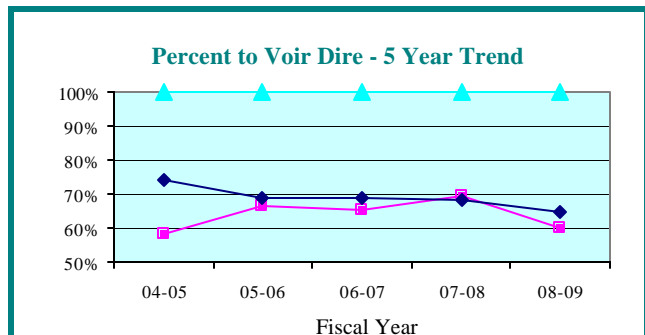

**Percent to Voir Dire - Quarterly Data**

Quarterly Percent to Voir Dire	Oct-Dec 2008	Jan-Mar 2009	Apr-Jun 2009	Jul-Sep 2009
Seventh Circuit	58.5%	58.3%	63.5%	58.4%
Circuit Median	68.0%	65.9%	64.6%	64.9%

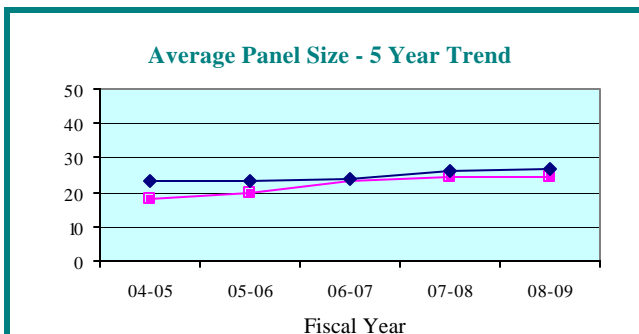

**Average Panel Size - Quarterly Data**

Quarterly Average Panel Size	Oct-Dec 2008	Jan-Mar 2009	Apr-Jun 2009	Jul-Sep 2009
Seventh Circuit	23.9	23.4	22.3	23.0
Circuit Median	26.4	28.1	26.5	27.1

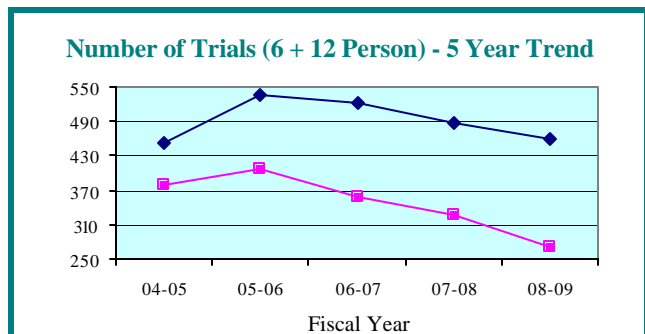

**Number of Trials (6 + 12 Person) - Quarterly Data**

Quarterly Number of Trials	Oct-Dec 2008	Jan-Mar 2009	Apr-Jun 2009	Jul-Sep 2009
Seventh Circuit	67	73	70	75
Circuit Median	98	141	125	128

**LEGEND:**    Circuit    ▲    Circuit Median    ■    Standard    ◆    ▲

**Summoning Yield - 5 Year Trend**

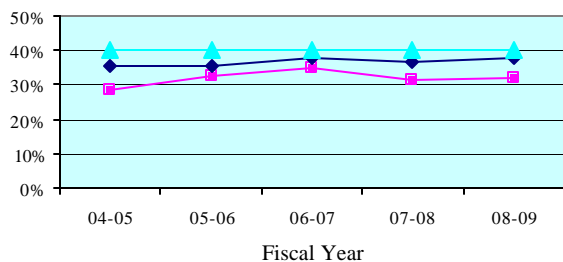

**Summoning Yield - Quarterly Data**

Quarterly Summoning Yield	Oct-Dec 2008	Jan-Mar 2009	Apr-Jun 2009	Jul-Sep 2009
<b>Flagler</b>	31.6%	35.7%	29.8%	39.1%
<b>State Median</b>	37.8%	39.0%	37.6%	38.0%

**Juror Days Per Trial (JDPT) - 5 Year Trend**

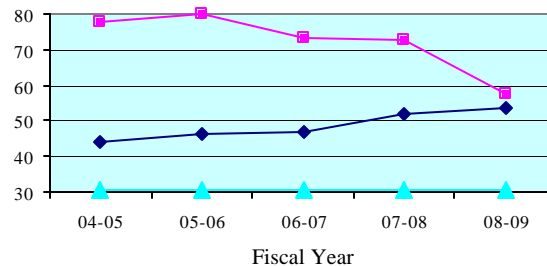

**Juror Days Per Trial - Quarterly Data**

Quarterly JDPT	Oct-Dec 2008	Jan-Mar 2009	Apr-Jun 2009	Jul-Sep 2009
<b>Flagler</b>	72.0	61.9	29.6	36.6
<b>State Median</b>	54.7	50.6	50.5	47.0

**People Brought In Per Trial (PBI) - 5 Year Trend**

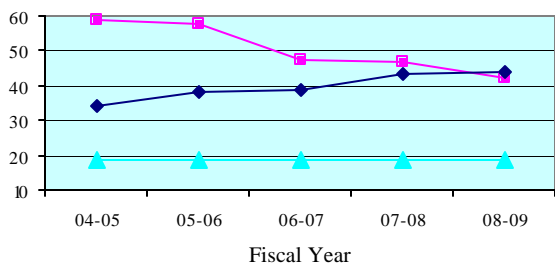

**People Brought In Per Trial - Quarterly Data**

Quarterly PBI	Oct-Dec 2008	Jan-Mar 2009	Apr-Jun 2009	Jul-Sep 2009
<b>Flagler</b>	58.4	54.9	20.9	27.7
<b>State Median</b>	41.0	40.7	40.7	38.0

**Percent to Voir Dire - 5 Year Trend**

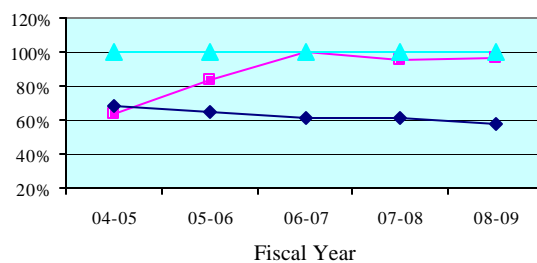

**Percent to Voir Dire - Quarterly Data**

Quarterly Percent to Voir Dire	Oct-Dec 2008	Jan-Mar 2009	Apr-Jun 2009	Jul-Sep 2009
<b>Flagler</b>	100.0%	89.1%	94.7%	73.8%
<b>State Median</b>	59.7%	58.3%	60.8%	59.7%

**Average Panel Size - 5 Year Trend**

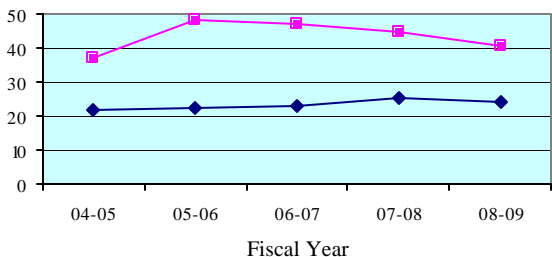

**Average Panel Size - Quarterly Data**

Quarterly Average Panel Size	Oct-Dec 2008	Jan-Mar 2009	Apr-Jun 2009	Jul-Sep 2009
<b>Flagler</b>	58.4	48.9	19.8	20.4
<b>State Median</b>	24.3	22.3	24.6	23.9

**Number of Trials (6 + 12 Person) - 5 Year Trend**

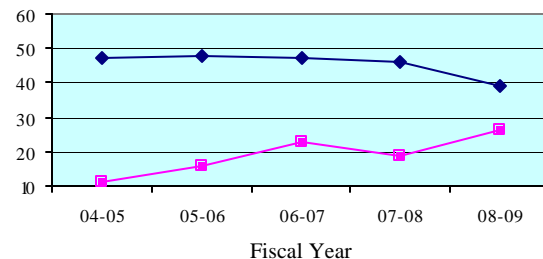

**Number of Trials (6 + 12 Person) - Quarterly Data**

Quarterly Number of Trials	Oct-Dec 2008	Jan-Mar 2009	Apr-Jun 2009	Jul-Sep 2009
<b>Flagler</b>	5	7	9	12
<b>State Median</b>	9	12	9	12

**LEGEND:** County ■ State Median ◆ Standard ▲

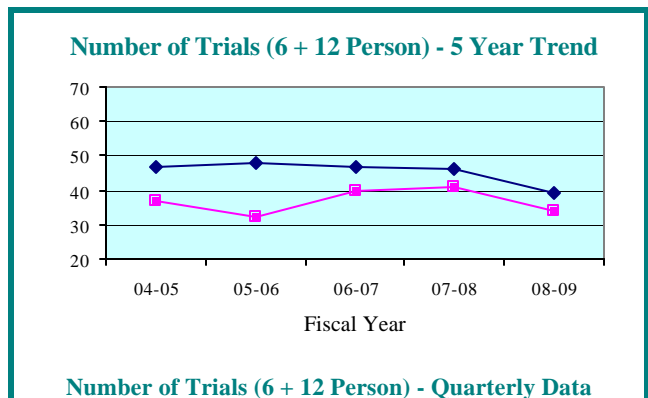
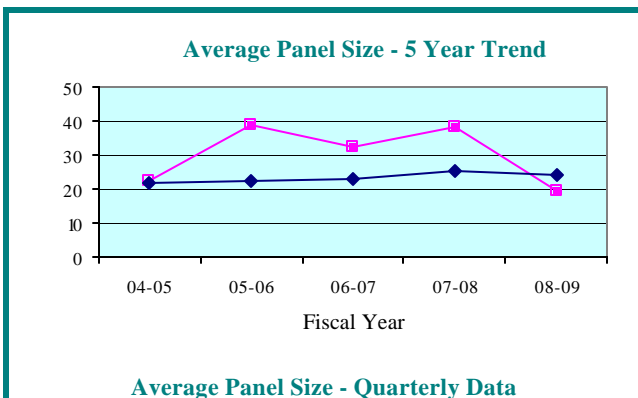
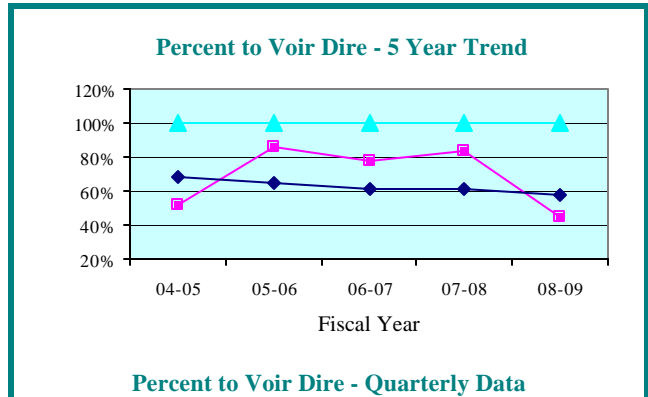
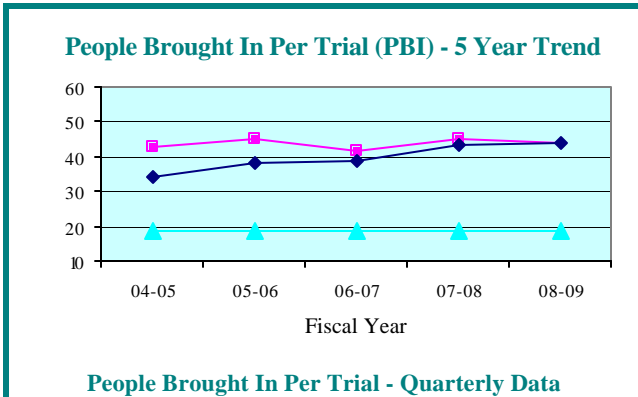
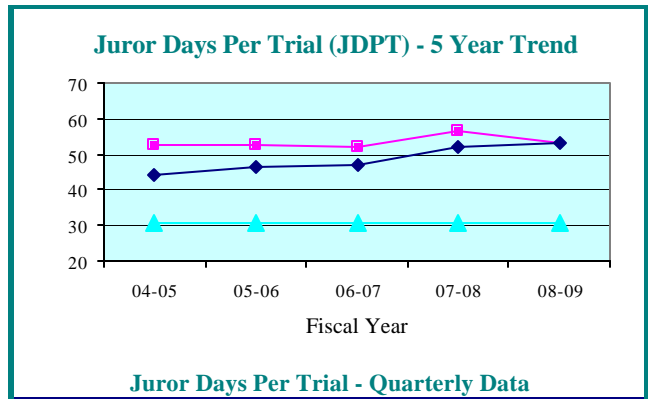
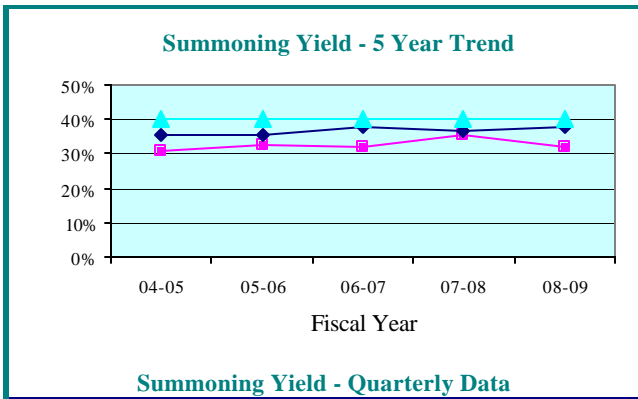

**LEGEND:** County ▲ State Median ■ Standard ◆ ▲

**Summoning Yield - 5 Year Trend**

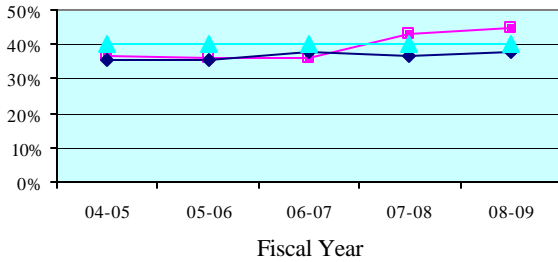

**Summoning Yield - Quarterly Data**

Quarterly Summoning Yield	Oct-Dec 2008	Jan-Mar 2009	Apr-Jun 2009	Jul-Sep 2009
St. Johns	42.3%	47.1%	42.9%	39.7%
State Median	37.8%	39.0%	37.6%	38.0%

**Juror Days Per Trial (JDPT) - 5 Year Trend**

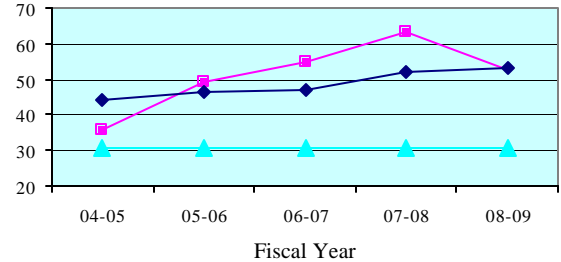

**Juror Days Per Trial - Quarterly Data**

Quarterly JDPT	Oct-Dec 2008	Jan-Mar 2009	Apr-Jun 2009	Jul-Sep 2009
St. Johns	73.9	37.0	47.8	35.1
State Median	54.7	50.6	50.5	47.0

**People Brought In Per Trial (PBI) - 5 Year Trend**

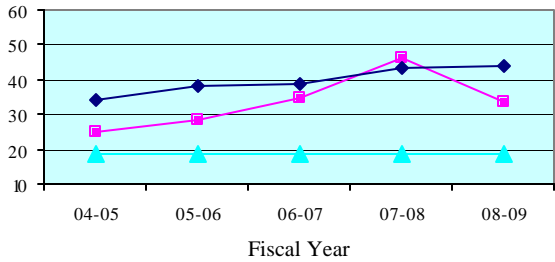

**People Brought In Per Trial - Quarterly Data**

Quarterly PBI	Oct-Dec 2008	Jan-Mar 2009	Apr-Jun 2009	Jul-Sep 2009
St. Johns	41.0	23.0	32.3	20.2
State Median	41.0	40.7	40.7	38.0

**Percent to Voir Dire - 5 Year Trend**

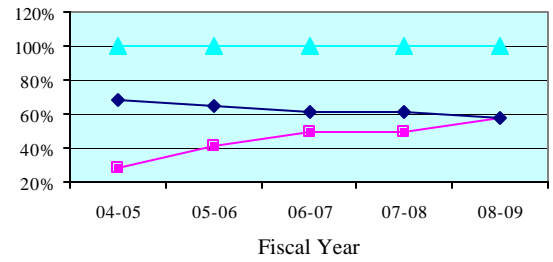

**Percent to Voir Dire - Quarterly Data**

Quarterly Percent to Voir Dire	Oct-Dec 2008	Jan-Mar 2009	Apr-Jun 2009	Jul-Sep 2009
St. Johns	64.0%	65.2%	60.5%	84.7%
State Median	59.7%	58.3%	60.8%	59.7%

**Average Panel Size - 5 Year Trend**

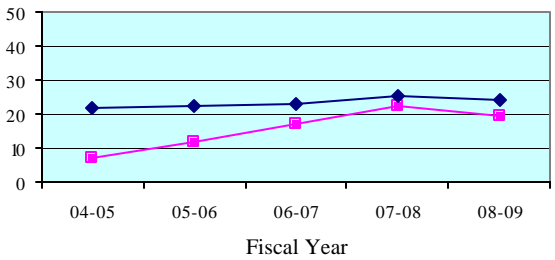

**Average Panel Size - Quarterly Data**

Quarterly Average Panel Size	Oct-Dec 2008	Jan-Mar 2009	Apr-Jun 2009	Jul-Sep 2009
St. Johns	26.2	15.0	19.5	17.1
State Median	24.3	22.3	24.6	23.9

**Number of Trials (6 + 12 Person) - 5 Year Trend**

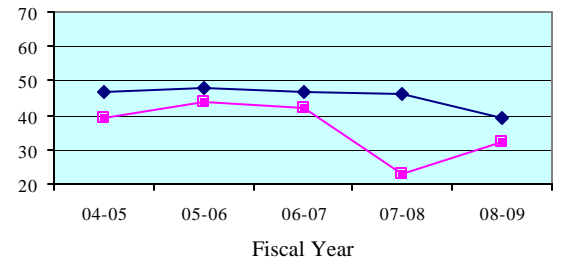

**Number of Trials (6 + 12 Person) - Quarterly Data**

Quarterly Number of Trials	Oct-Dec 2008	Jan-Mar 2009	Apr-Jun 2009	Jul-Sep 2009
St. Johns	9	12	8	11
State Median	9	12	9	12

**LEGEND:** County ▲ State Median ■ Standard ◆

**Summoning Yield - 5 Year Trend**

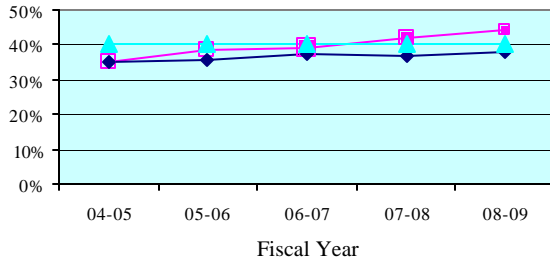

**Summoning Yield - Quarterly Data**

Quarterly Summoning Yield	Oct-Dec 2008	Jan-Mar 2009	Apr-Jun 2009	Jul-Sep 2009
<b>Volusia</b>	43.4%	46.7%	45.6%	43.1%
<b>State Median</b>	37.8%	39.0%	37.6%	38.0%

**Juror Days Per Trial (JDPT) - 5 Year Trend**

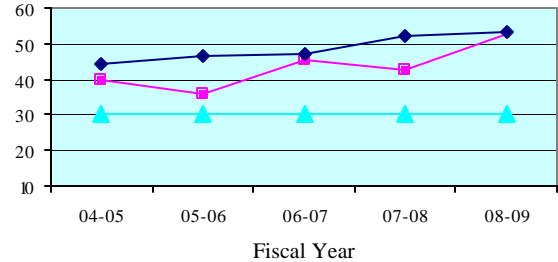

**Juror Days Per Trial - Quarterly Data**

Quarterly JDPT	Oct-Dec 2008	Jan-Mar 2009	Apr-Jun 2009	Jul-Sep 2009
<b>Volusia</b>	46.8	50.3	48.1	58.5
<b>State Median</b>	54.7	50.6	50.5	47.0

**People Brought In Per Trial (PBI) - 5 Year Trend**

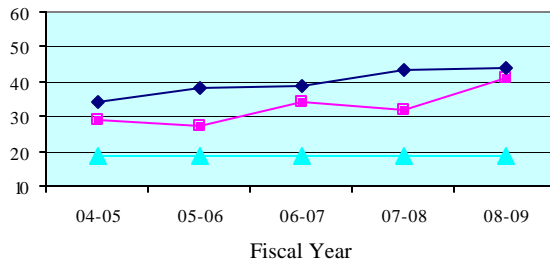

**People Brought In Per Trial - Quarterly Data**

Quarterly PBI	Oct-Dec 2008	Jan-Mar 2009	Apr-Jun 2009	Jul-Sep 2009
<b>Volusia</b>	36.8	42.1	38.8	47.0
<b>State Median</b>	41.0	40.7	40.7	38.0

**Percent to Voir Dire - 5 Year Trend**

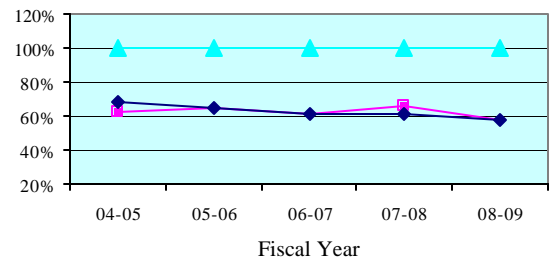

**Percent to Voir Dire - Quarterly Data**

Quarterly Percent to Voir Dire	Oct-Dec 2008	Jan-Mar 2009	Apr-Jun 2009	Jul-Sep 2009
<b>Volusia</b>	55.8%	52.3%	61.7%	54.6%
<b>State Median</b>	59.7%	58.3%	60.8%	59.7%

**Average Panel Size - 5 Year Trend**

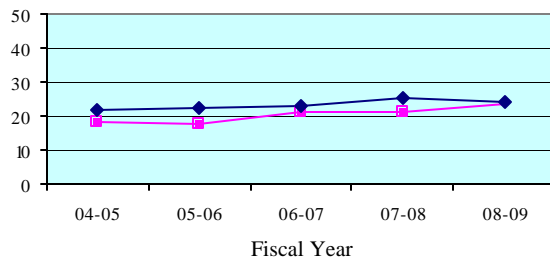

**Average Panel Size - Quarterly Data**

Quarterly Average Panel Size	Oct-Dec 2008	Jan-Mar 2009	Apr-Jun 2009	Jul-Sep 2009
<b>Volusia</b>	20.5	22.0	23.9	25.7
<b>State Median</b>	24.3	22.3	24.6	23.9

**Number of Trials (6 + 12 Person) - 5 Year Trend**

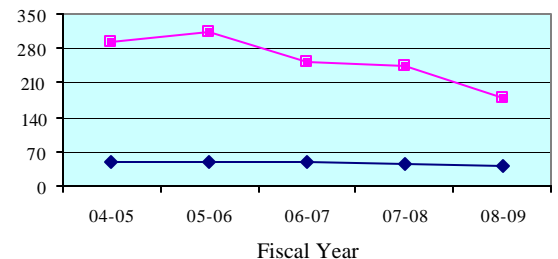

**Number of Trials (6 + 12 Person) - Quarterly Data**

Quarterly Number of Trials	Oct-Dec 2008	Jan-Mar 2009	Apr-Jun 2009	Jul-Sep 2009
<b>Volusia</b>	45	45	46	43
<b>State Median</b>	9	12	9	12

**LEGEND:** County ■ State Median ◆ Standard ▲

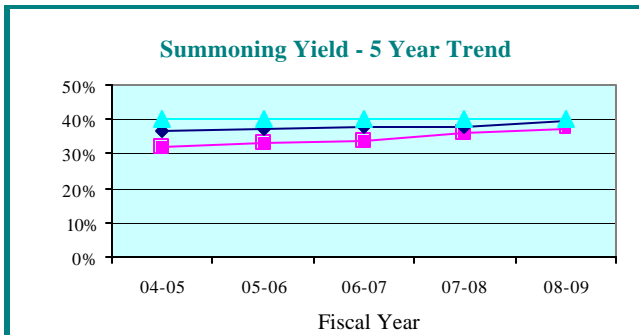

**Summoning Yield - Quarterly Data**

Quarterly Summoning Yield	Oct-Dec 2008	Jan-Mar 2009	Apr-Jun 2009	Jul-Sep 2009
<b>Eighth Circuit</b>	38.6%	38.7%	35.0%	37.6%
<b>Circuit Median</b>	38.9%	40.6%	39.5%	39.1%

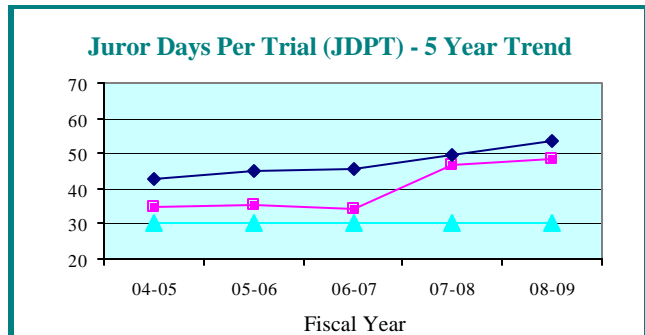

**Juror Days Per Trial - Quarterly Data**

Quarterly JDPT	Oct-Dec 2008	Jan-Mar 2009	Apr-Jun 2009	Jul-Sep 2009
<b>Eighth Circuit</b>	44.9	50.9	42.2	34.2
<b>Circuit Median</b>	54.5	50.9	52.8	54.7

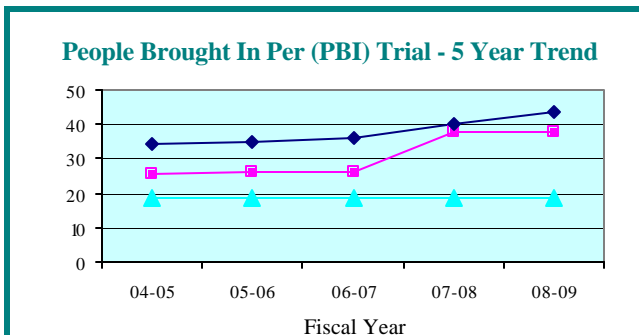

**People Brought In Per Trial - Quarterly Data**

Quarterly PBI	Oct-Dec 2008	Jan-Mar 2009	Apr-Jun 2009	Jul-Sep 2009
<b>Eighth Circuit</b>	34.2	41.0	31.2	26.5
<b>Circuit Median</b>	42.4	40.6	42.6	43.7

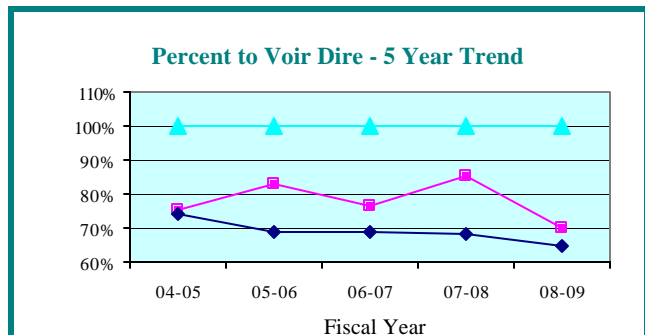

**Percent to Voir Dire - Quarterly Data**

Quarterly Percent to Voir Dire	Oct-Dec 2008	Jan-Mar 2009	Apr-Jun 2009	Jul-Sep 2009
<b>Eighth Circuit</b>	69.4%	67.8%	75.7%	92.0%
<b>Circuit Median</b>	68.0%	65.9%	64.6%	64.9%

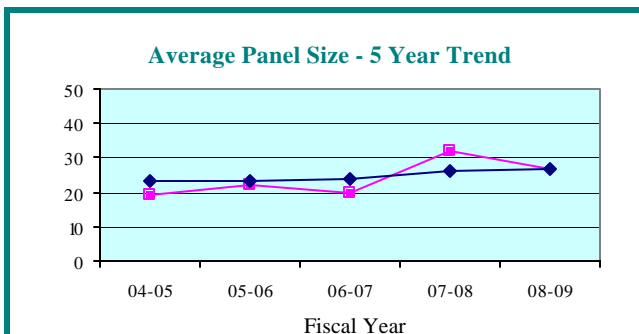

**Average Panel Size - Quarterly Data**

Quarterly Average Panel Size	Oct-Dec 2008	Jan-Mar 2009	Apr-Jun 2009	Jul-Sep 2009
<b>Eighth Circuit</b>	23.7	27.8	23.6	24.4
<b>Circuit Median</b>	26.4	28.1	26.5	26.9

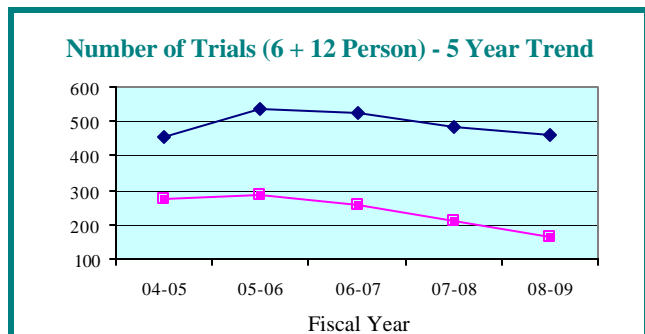

**Number of Trials (6 + 12 Person) - Quarterly Data**

Quarterly Number of Trials	Oct-Dec 2008	Jan-Mar 2009	Apr-Jun 2009	Jul-Sep 2009
<b>Eighth Circuit</b>	38	45	46	46
<b>Circuit Median</b>	98	141	125	128

**LEGEND:**    Circuit    ■    Circuit Median    ◆    Standard    ▲



**Summoning Yield - 5 Year Trend**

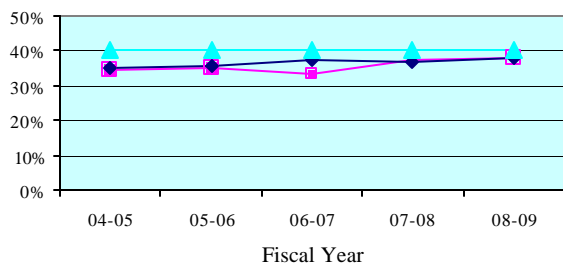

**Summoning Yield - Quarterly Data**

Quarterly Summoning Yield	Oct-Dec 2008	Jan-Mar 2009	Apr-Jun 2009	Jul-Sep 2009
<b>Alachua</b>	37.9%	40.8%	35.5%	38.1%
<b>State Median</b>	37.8%	39.0%	37.6%	38.0%

**Juror Days Per Trial (JDPT) - 5 Year Trend**

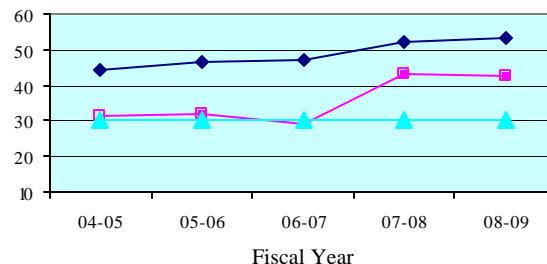

**Juror Days Per Trial - Quarterly Data**

Quarterly JDPT	Oct-Dec 2008	Jan-Mar 2009	Apr-Jun 2009	Jul-Sep 2009
<b>Alachua</b>	43.3	43.0	36.2	32.7
<b>State Median</b>	54.7	50.6	50.5	48.2

**People Brought In Per Trial (PBI) - 5 Year Trend**

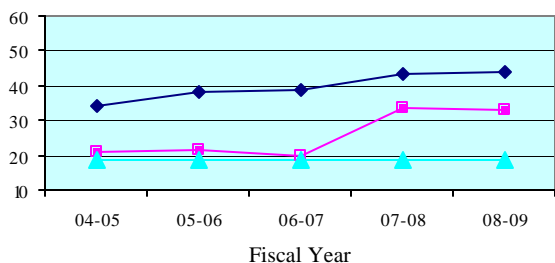

**People Brought In Per Trial - Quarterly Data**

Quarterly PBI	Oct-Dec 2008	Jan-Mar 2009	Apr-Jun 2009	Jul-Sep 2009
<b>Alachua</b>	31.9	35.0	28.0	24.6
<b>State Median</b>	41.0	40.7	40.7	38.0

**Percent to Voir Dire - 5 Year Trend**

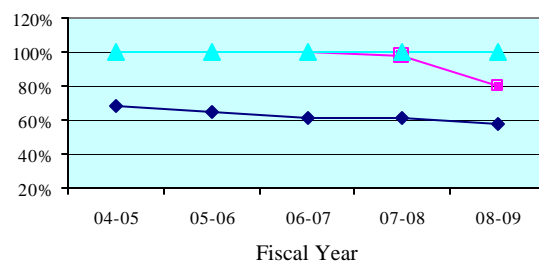

**Percent to Voir Dire - Quarterly Data**

Quarterly Percent to Voir Dire	Oct-Dec 2008	Jan-Mar 2009	Apr-Jun 2009	Jul-Sep 2009
<b>Alachua</b>	76.0%	78.4%	85.7%	97.0%
<b>State Median</b>	59.7%	58.3%	60.8%	59.7%

**Average Panel Size - 5 Year Trend**

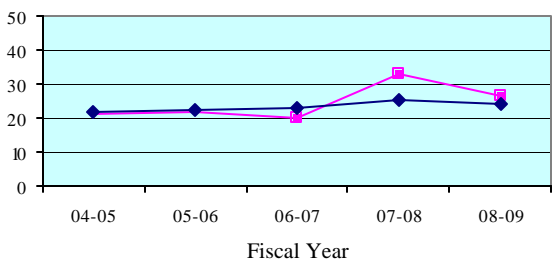

**Average Panel Size - Quarterly Data**

Quarterly Average Panel Size	Oct-Dec 2008	Jan-Mar 2009	Apr-Jun 2009	Jul-Sep 2009
<b>Alachua</b>	24.3	27.4	24.0	23.9
<b>State Median</b>	24.3	22.3	24.6	24.1

**Number of Trials (6 + 12 Person) - 5 Year Trend**

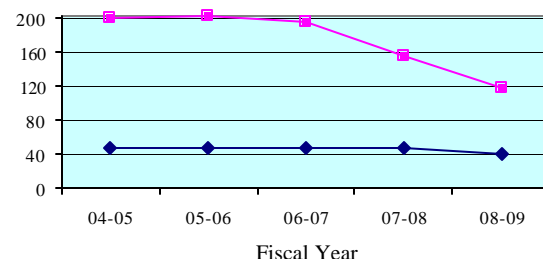

**Number of Trials (6 + 12 Person) - Quarterly Data**

Quarterly Number of Trials	Oct-Dec 2008	Jan-Mar 2009	Apr-Jun 2009	Jul-Sep 2009
<b>Alachua</b>	27	31	31	33
<b>State Median</b>	9	12	9	12

**LEGEND:** County ■ State Median ◆ Standard ▲

**Summoning Yield - 5 Year Trend**

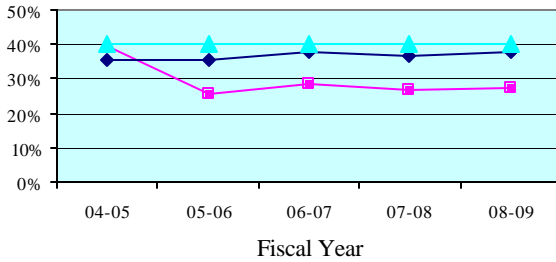

**Summoning Yield - Quarterly Data**

Quarterly Summoning Yield	Oct-Dec 2008	Jan-Mar 2009	Apr-Jun 2009	Jul-Sep 2009
<b>Baker</b>	29.6%	25.5%	25.1%	23.7%
<b>State Median</b>	37.8%	39.0%	37.6%	38.0%

**Juror Days Per Trial (JDPT) - 5 Year Trend**

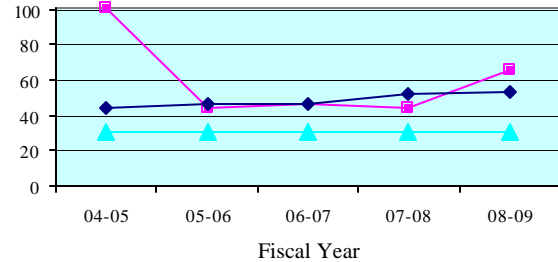

**Juror Days Per Trial - Quarterly Data**

Quarterly JDPT	Oct-Dec 2008	Jan-Mar 2009	Apr-Jun 2009	Jul-Sep 2009
<b>Baker</b>	46.0	154.0	69.5	84.0
<b>State Median</b>	54.7	50.6	50.5	48.2

**People Brought In Per Trial (PBI) - 5 Year Trend**

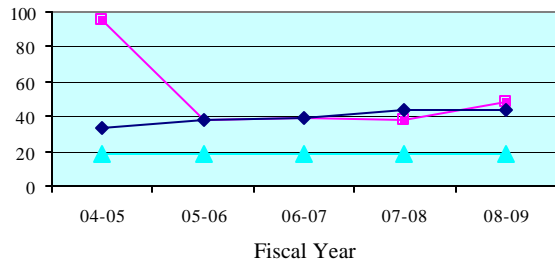

**People Brought In Per Trial - Quarterly Data**

Quarterly PBI	Oct-Dec 2008	Jan-Mar 2009	Apr-Jun 2009	Jul-Sep 2009
<b>Baker</b>	37.0	140.0	34.5	77.0
<b>State Median</b>	41.0	40.7	40.7	38.0

**Percent to Voir Dire - 5 Year Trend**

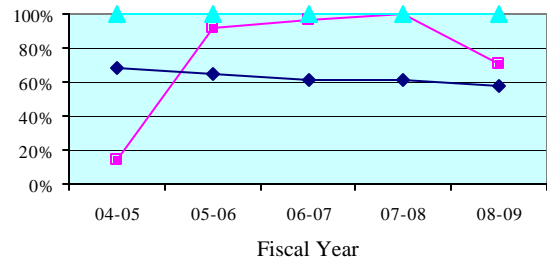

**Percent to Voir Dire - Quarterly Data**

Quarterly Percent to Voir Dire	Oct-Dec 2008	Jan-Mar 2009	Apr-Jun 2009	Jul-Sep 2009
<b>Baker</b>	100.0%	25.7%	100.0%	50.6%
<b>State Median</b>	59.7%	58.3%	60.8%	59.7%

**Average Panel Size - 5 Year Trend**

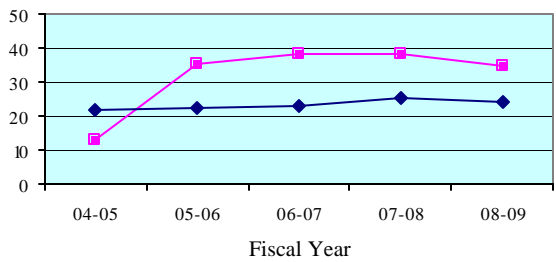

**Average Panel Size - Quarterly Data**

Quarterly Average Panel Size	Oct-Dec 2008	Jan-Mar 2009	Apr-Jun 2009	Jul-Sep 2009
<b>Baker</b>	37.0	36.0	34.5	39.0
<b>State Median</b>	24.3	22.3	24.6	24.1

**Number of Trials (6 + 12 Person) - 5 Year Trend**

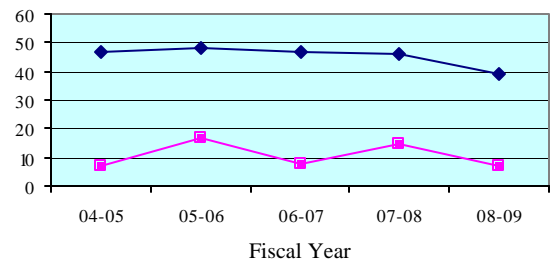

**Number of Trials (6 + 12 Person) - Quarterly Data**

Quarterly Number of Trials	Oct-Dec 2008	Jan-Mar 2009	Apr-Jun 2009	Jul-Sep 2009
<b>Baker</b>	2	1	2	1
<b>State Median</b>	9	12	9	12

**LEGEND:** County ■ State Median ◆ Standard ▲

**Summoning Yield - 5 Year Trend**

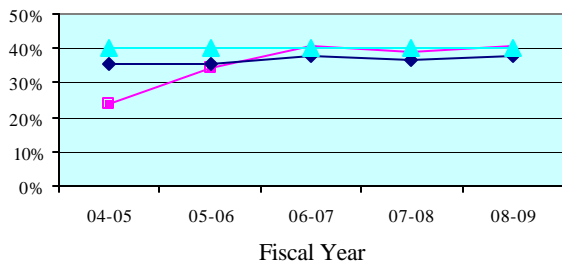

**Summoning Yield - Quarterly Data**

Quarterly Summoning Yield	Oct-Dec 2008	Jan-Mar 2009	Apr-Jun 2009	Jul-Sep 2009
Bradford	42.3%	41.2%	39.4%	0.0%
State Median	37.8%	39.0%	37.6%	38.0%

**Juror Days Per Trial (JDPT) - 5 Year Trend**

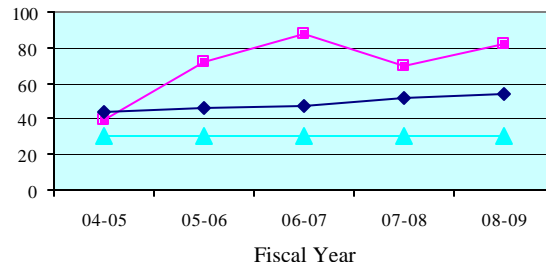

**Juror Days Per Trial - Quarterly Data**

Quarterly JDPT	Oct-Dec 2008	Jan-Mar 2009	Apr-Jun 2009	Jul-Sep 2009
Bradford	55.3	152.0	87.0	0.0
State Median	54.7	50.6	50.5	48.2

**People Brought In Per Trial (PBI) - 5 Year Trend**

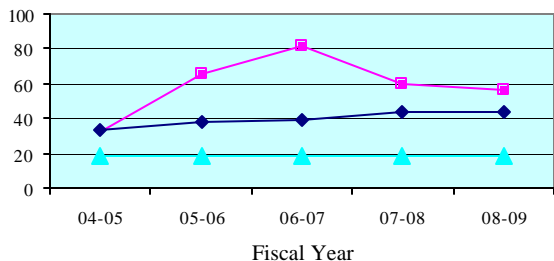

**People Brought In Per Trial - Quarterly Data**

Quarterly PBI	Oct-Dec 2008	Jan-Mar 2009	Apr-Jun 2009	Jul-Sep 2009
Bradford	53.0	60.0	55.7	0.0
State Median	41.0	40.7	40.7	38.0

**Percent to Voir Dire - 5 Year Trend**

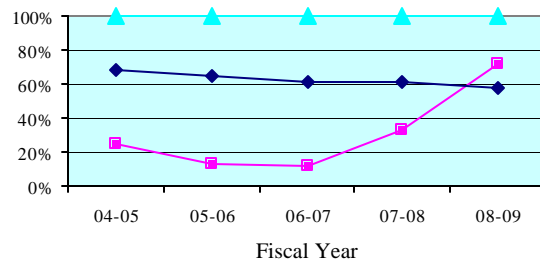

**Percent to Voir Dire - Quarterly Data**

Quarterly Percent to Voir Dire	Oct-Dec 2008	Jan-Mar 2009	Apr-Jun 2009	Jul-Sep 2009
Bradford	61.6%	100.0%	68.3%	0.0%
State Median	59.7%	58.3%	60.8%	59.7%

**Average Panel Size - 5 Year Trend**

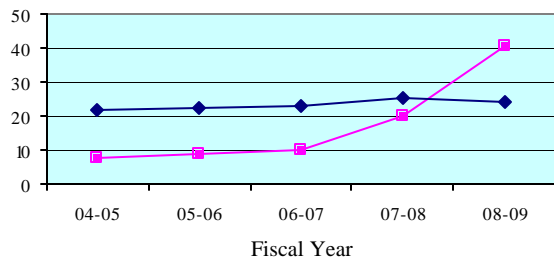

**Average Panel Size - Quarterly Data**

Quarterly Average Panel Size	Oct-Dec 2008	Jan-Mar 2009	Apr-Jun 2009	Jul-Sep 2009
Bradford	32.7	60.0	38.0	0.0
State Median	24.3	22.3	24.6	24.1

**Number of Trials (6 + 12 Person) - 5 Year Trend**

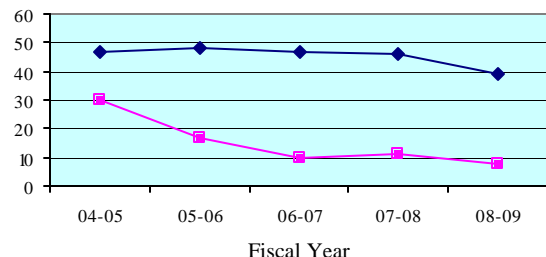

**Number of Trials (6 + 12 Person) - Quarterly Data**

Quarterly Number of Trials	Oct-Dec 2008	Jan-Mar 2009	Apr-Jun 2009	Jul-Sep 2009
Bradford	3	1	3	0
State Median	9	12	9	12

**LEGEND:** County ▲ State Median ■ Standard ◆

**Summoning Yield - 5 Year Trend**

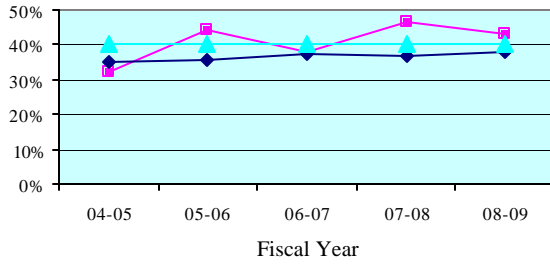

**Summoning Yield - Quarterly Data**

Quarterly Summoning Yield	Oct-Dec 2008	Jan-Mar 2009	Apr-Jun 2009	Jul-Sep 2009
Gilchrist	42.5%	38.2%	32.5%	0.0%
State Median	37.8%	39.0%	37.6%	38.0%

**Juror Days Per Trial (JDPT) - 5 Year Trend**

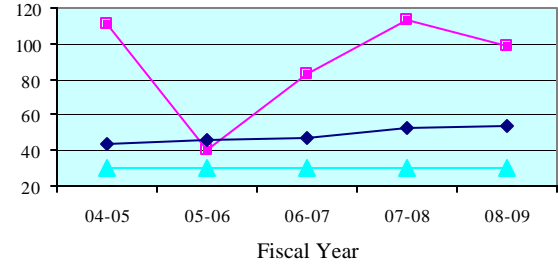

**Juror Days Per Trial - Quarterly Data**

Quarterly JDPT	Oct-Dec 2008	Jan-Mar 2009	Apr-Jun 2009	Jul-Sep 2009
Gilchrist	139.0	43.0	53.0	0.0
State Median	54.7	50.6	50.5	48.2

**People Brought In Per Trial (PBI) - 5 Year Trend**

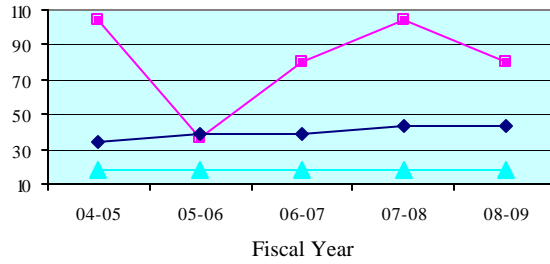

**People Brought In Per Trial - Quarterly Data**

Quarterly PBI	Oct-Dec 2008	Jan-Mar 2009	Apr-Jun 2009	Jul-Sep 2009
Gilchrist	97.0	36.3	26.0	0.0
State Median	41.0	40.7	40.7	38.0

**Percent to Voir Dire - 5 Year Trend**

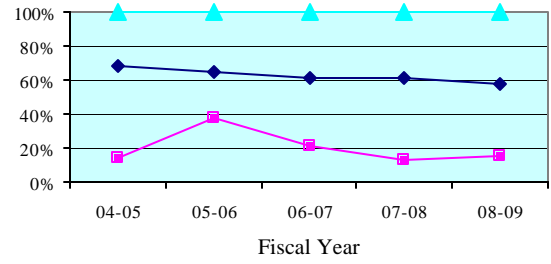

**Percent to Voir Dire - Quarterly Data**

Quarterly Percent to Voir Dire	Oct-Dec 2008	Jan-Mar 2009	Apr-Jun 2009	Jul-Sep 2009
Gilchrist	14.4%	37.6%	26.9%	0.0%
State Median	59.7%	58.3%	60.8%	59.7%

**Average Panel Size - 5 Year Trend**

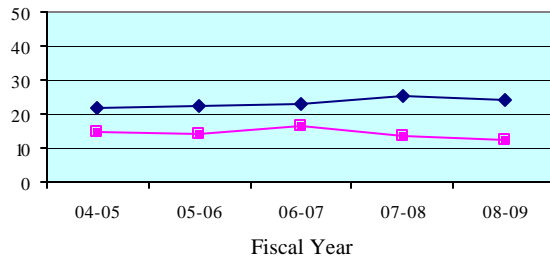

**Average Panel Size - Quarterly Data**

Quarterly Average Panel Size	Oct-Dec 2008	Jan-Mar 2009	Apr-Jun 2009	Jul-Sep 2009
Gilchrist	14.0	13.7	7.0	0.0
State Median	24.3	22.3	24.6	24.1

**Number of Trials (6 + 12 Person) - 5 Year Trend**

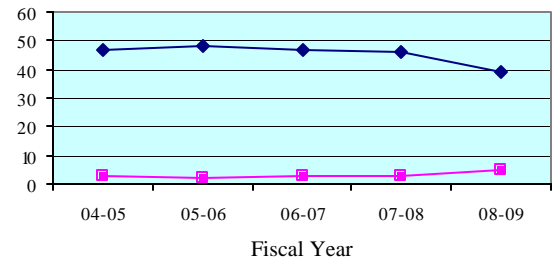

**Number of Trials (6 + 12 Person) - Quarterly Data**

Quarterly Number of Trials	Oct-Dec 2008	Jan-Mar 2009	Apr-Jun 2009	Jul-Sep 2009
Gilchrist	1	3	1	0
State Median	9	12	9	12

**LEGEND:** County ■ State Median ◆ Standard ▲

**Summoning Yield - 5 Year Trend**

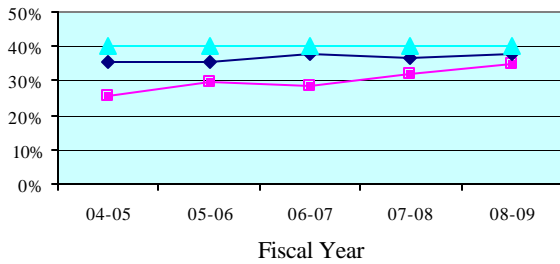

**Summoning Yield - Quarterly Data**

Quarterly Summoning Yield	Oct-Dec 2008	Jan-Mar 2009	Apr-Jun 2009	Jul-Sep 2009
Levy	38.8%	35.5%	32.6%	36.7%
State Median	37.8%	39.0%	37.6%	38.0%

**Juror Days Per Trial (JDPT) - 5 Year Trend**

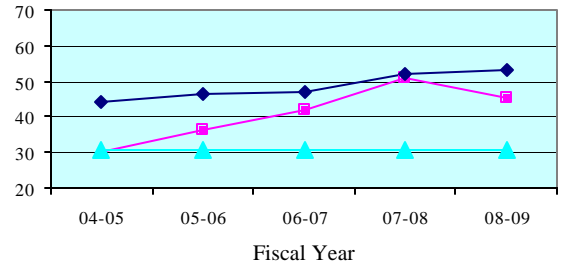

**Juror Days Per Trial - Quarterly Data**

Quarterly JDPT	Oct-Dec 2008	Jan-Mar 2009	Apr-Jun 2009	Jul-Sep 2009
Levy	28.2	56.1	40.7	33.6
State Median	54.7	50.6	50.5	48.2

**People Brought In Per Trial (PBI) - 5 Year Trend**

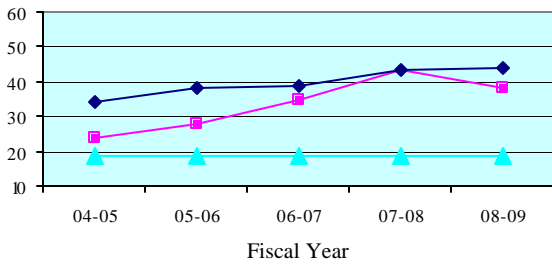

**People Brought In Per Trial - Quarterly Data**

Quarterly PBI	Oct-Dec 2008	Jan-Mar 2009	Apr-Jun 2009	Jul-Sep 2009
Levy	21.2	48.6	33.7	25.7
State Median	41.0	40.7	40.7	38.0

**Percent to Voir Dire - 5 Year Trend**

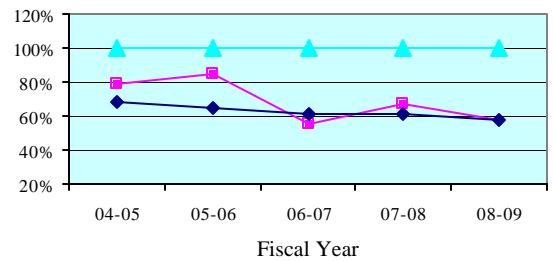

**Percent to Voir Dire - Quarterly Data**

Quarterly Percent to Voir Dire	Oct-Dec 2008	Jan-Mar 2009	Apr-Jun 2009	Jul-Sep 2009
Levy	56.6%	58.1%	49.5%	100.0%
State Median	59.7%	58.3%	60.8%	59.7%

**Average Panel Size - 5 Year Trend**

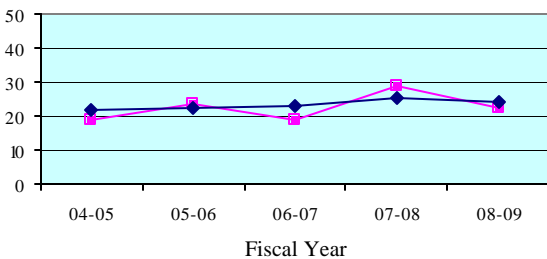

**Average Panel Size - Quarterly Data**

Quarterly Average Panel Size	Oct-Dec 2008	Jan-Mar 2009	Apr-Jun 2009	Jul-Sep 2009
Levy	12.0	28.3	16.7	25.7
State Median	24.3	22.3	24.6	24.1

**Number of Trials (6 + 12 Person) - 5 Year Trend**

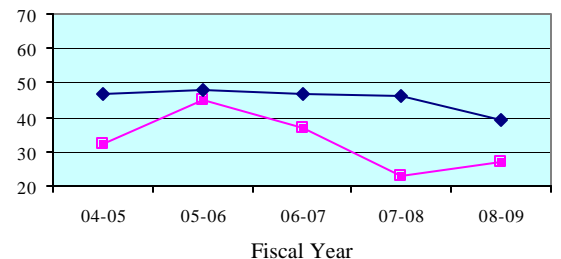

**Number of Trials (6 + 12 Person) - Quarterly Data**

Quarterly Number of Trials	Oct-Dec 2008	Jan-Mar 2009	Apr-Jun 2009	Jul-Sep 2009
Levy	5	8	9	10
State Median	9	12	9	12

**LEGEND:** County ■ State Median ◆ Standard ▲

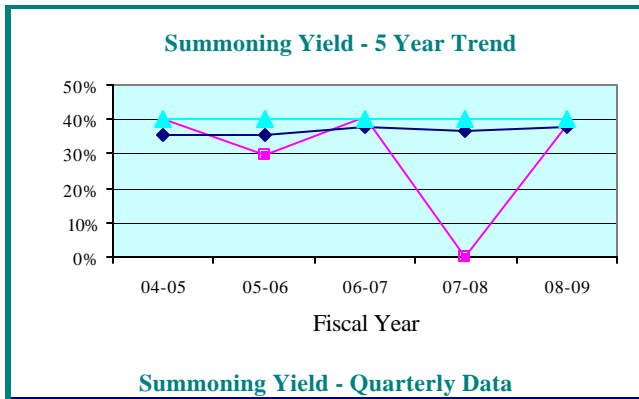

#### Summoning Yield - Quarterly Data

Quarterly Summoning Yield	Oct-Dec 2008	Jan-Mar 2009	Apr-Jun 2009	Jul-Sep 2009
Union	0.0%	40.7%	0.0%	51.2%
State Median	37.8%	39.0%	37.6%	38.0%

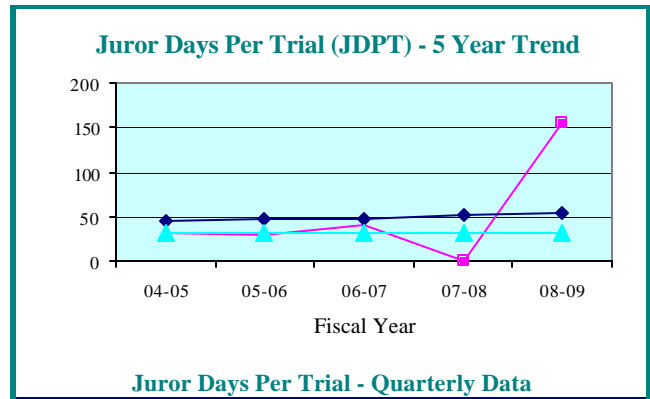

#### Juror Days Per Trial - Quarterly Data

Quarterly JDPT	Oct-Dec 2008	Jan-Mar 2009	Apr-Jun 2009	Jul-Sep 2009
Union	0.0	75.0	0.0	36.5
State Median	54.7	50.6	50.5	48.2

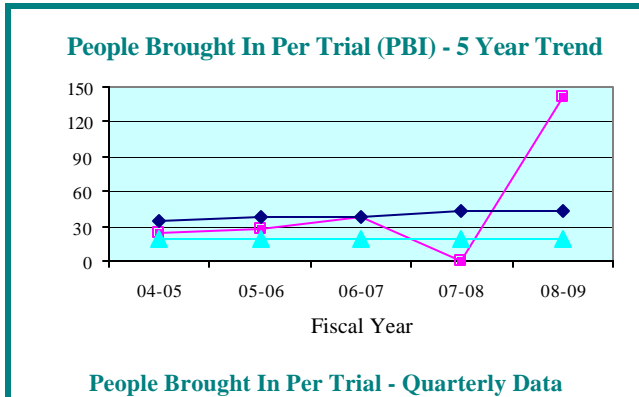

#### People Brought In Per Trial - Quarterly Data

Quarterly PBI	Oct-Dec 2008	Jan-Mar 2009	Apr-Jun 2009	Jul-Sep 2009
Union	0.0	61.0	0.0	36.5
State Median	41.0	40.7	40.7	38.0

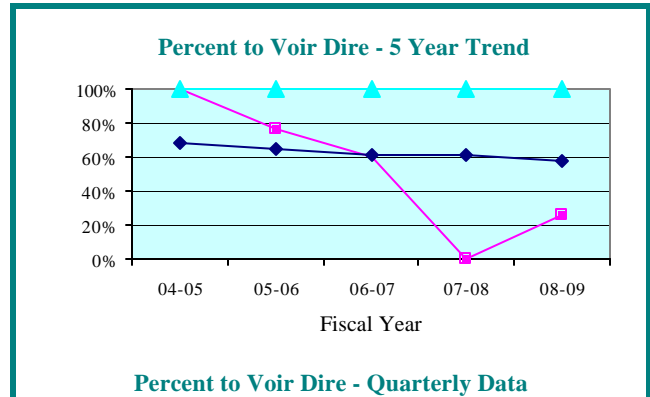

#### Percent to Voir Dire - Quarterly Data

Quarterly Percent to Voir Dire	Oct-Dec 2008	Jan-Mar 2009	Apr-Jun 2009	Jul-Sep 2009
Union	0.0%	59.0%	0.0%	50.7%
State Median	59.7%	58.3%	60.8%	59.7%

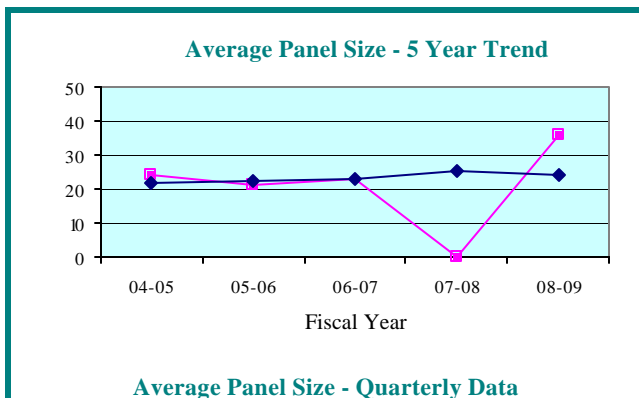

#### Average Panel Size - Quarterly Data

Quarterly Average Panel Size	Oct-Dec 2008	Jan-Mar 2009	Apr-Jun 2009	Jul-Sep 2009
Union	0.0	36.0	0.0	18.5
State Median	24.3	22.3	24.6	24.1

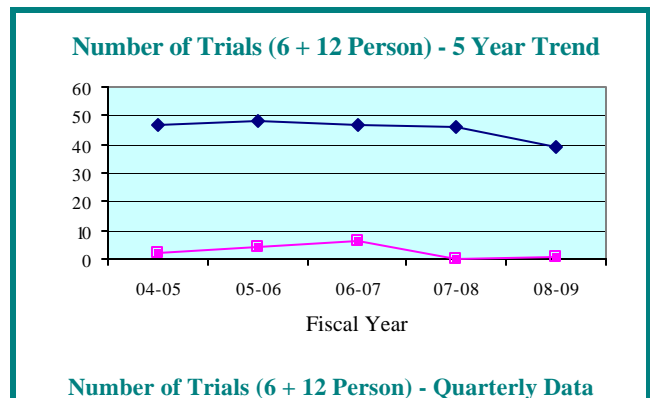

#### Number of Trials (6 + 12 Person) - Quarterly Data

Quarterly Number of Trials	Oct-Dec 2008	Jan-Mar 2009	Apr-Jun 2009	Jul-Sep 2009
Union	0	1	0	2
State Median	9	12	9	12

**LEGEND:** County ■ State Median ◆ Standard ▲

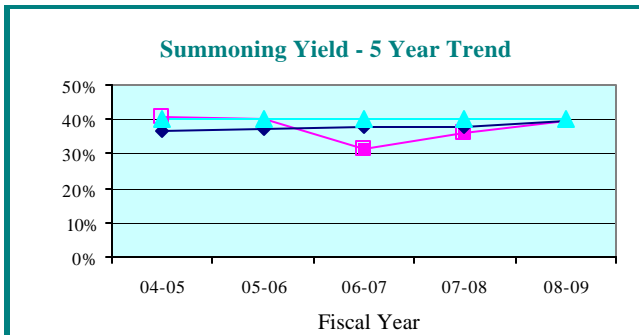

**Summoning Yield - Quarterly Data**

Quarterly Summoning Yield	Oct-Dec 2008	Jan-Mar 2009	Apr-Jun 2009	Jul-Sep 2009
Ninth Circuit	37.9%	41.2%	40.6%	38.7%
Circuit Median	38.9%	40.6%	39.5%	39.3%

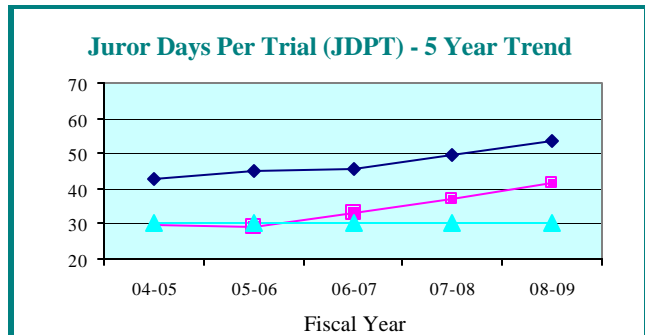

**Juror Days Per Trial - Quarterly Data**

Quarterly JDPT	Oct-Dec 2008	Jan-Mar 2009	Apr-Jun 2009	Jul-Sep 2009
Ninth Circuit	41.1	42.2	42.5	41.7
Circuit Median	54.5	50.9	52.8	54.2

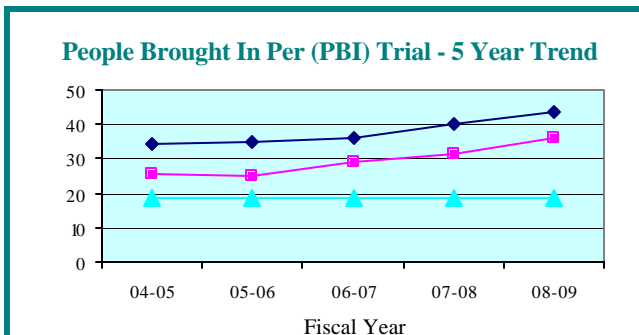

**People Brought In Per Trial - Quarterly Data**

Quarterly PBI	Oct-Dec 2008	Jan-Mar 2009	Apr-Jun 2009	Jul-Sep 2009
Ninth Circuit	35.0	36.4	37.1	35.4
Circuit Median	42.4	40.6	42.6	43.7

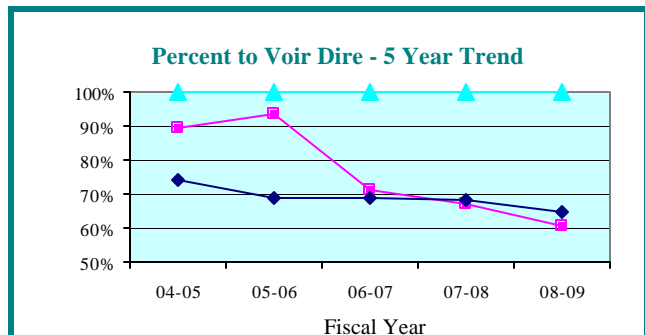

**Percent to Voir Dire - Quarterly Data**

Quarterly Percent to Voir Dire	Oct-Dec 2008	Jan-Mar 2009	Apr-Jun 2009	Jul-Sep 2009
Ninth Circuit	61.8%	56.2%	61.8%	60.4%
Circuit Median	68.0%	65.9%	64.6%	64.9%

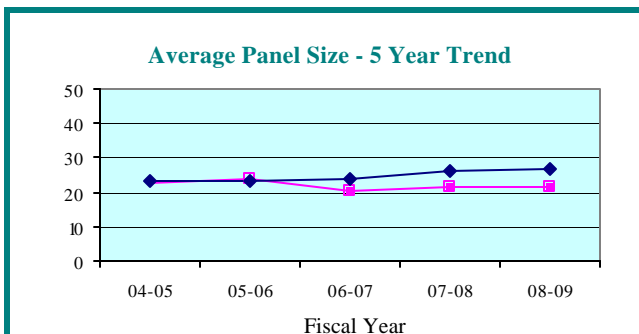

**Average Panel Size - Quarterly Data**

Quarterly Average Panel Size	Oct-Dec 2008	Jan-Mar 2009	Apr-Jun 2009	Jul-Sep 2009
Ninth Circuit	21.7	20.5	23.0	21.4
Circuit Median	26.4	28.1	26.5	27.1

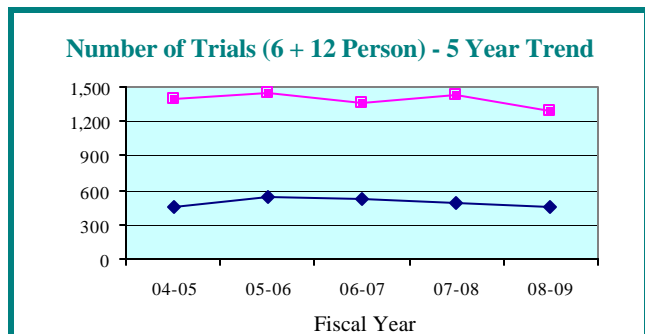

**Number of Trials (6 + 12 Person) - Quarterly Data**

Quarterly Number of Trials	Oct-Dec 2008	Jan-Mar 2009	Apr-Jun 2009	Jul-Sep 2009
Ninth Circuit	288	357	332	353
Circuit Median	98	141	125	128

**LEGEND:**    Circuit    ■    Circuit Median    ◆    Standard    ▲

**Summoning Yield - 5 Year Trend**

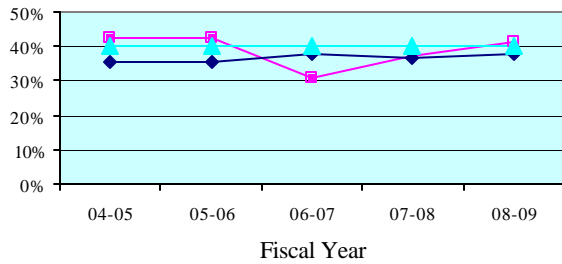

**Summoning Yield - Quarterly Data**

Quarterly Summoning Yield	Oct-Dec 2008	Jan-Mar 2009	Apr-Jun 2009	Jul-Sep 2009
<b>Orange</b>	39.8%	43.5%	42.3%	40.6%
<b>State Median</b>	37.8%	39.0%	37.6%	38.0%

**Juror Days Per Trial (JDPT) - 5 Year Trend**

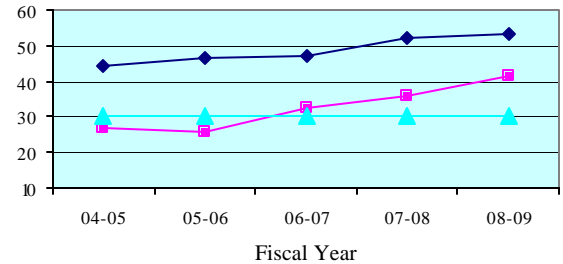

**Juror Days Per Trial - Quarterly Data**

Quarterly JDPT	Oct-Dec 2008	Jan-Mar 2009	Apr-Jun 2009	Jul-Sep 2009
<b>Orange</b>	40.8	40.4	41.9	40.3
<b>State Median</b>	54.7	50.6	50.5	47.0

**People Brought In Per Trial (PBI) - 5 Year Trend**

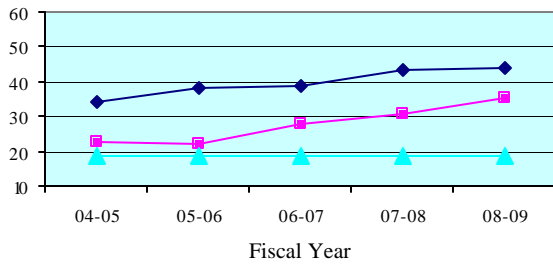

**People Brought In Per Trial - Quarterly Data**

Quarterly PBI	Oct-Dec 2008	Jan-Mar 2009	Apr-Jun 2009	Jul-Sep 2009
<b>Orange</b>	34.2	34.8	36.7	33.5
<b>State Median</b>	41.0	40.7	40.7	38.0

**Percent to Voir Dire - 5 Year Trend**

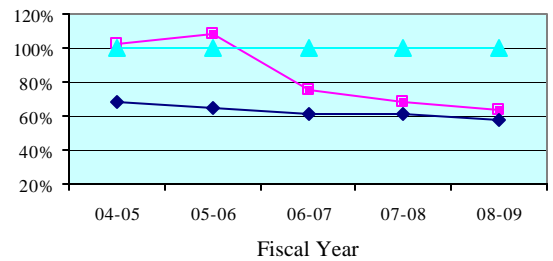

**Percent to Voir Dire - Quarterly Data**

Quarterly Percent to Voir Dire	Oct-Dec 2008	Jan-Mar 2009	Apr-Jun 2009	Jul-Sep 2009
<b>Orange</b>	64.4%	58.9%	65.0%	65.6%
<b>State Median</b>	59.7%	58.3%	60.8%	59.7%

**Average Panel Size - 5 Year Trend**

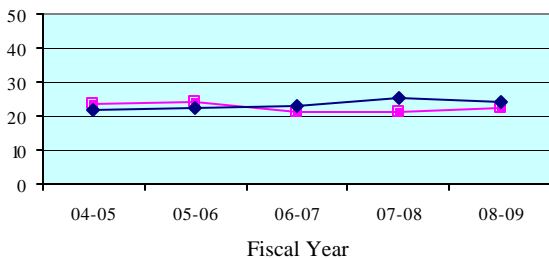

**Average Panel Size - Quarterly Data**

Quarterly Average Panel Size	Oct-Dec 2008	Jan-Mar 2009	Apr-Jun 2009	Jul-Sep 2009
<b>Orange</b>	22.0	20.5	23.9	22.0
<b>State Median</b>	24.3	22.3	24.6	23.9

**Number of Trials (6 + 12 Person) - 5 Year Trend**

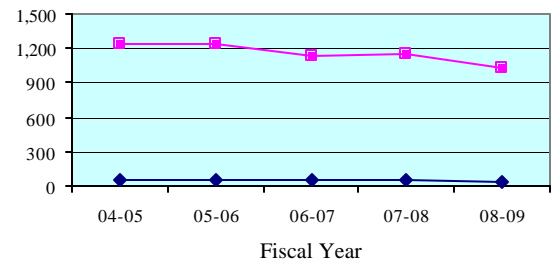

**Number of Trials (6 + 12 Person) - Quarterly Data**

Quarterly Number of Trials	Oct-Dec 2008	Jan-Mar 2009	Apr-Jun 2009	Jul-Sep 2009
<b>Orange</b>	235	293	262	282
<b>State Median</b>	9	12	9	12

**LEGEND:** County ■ State Median ◆ Standard ▲



**Summoning Yield - 5 Year Trend**

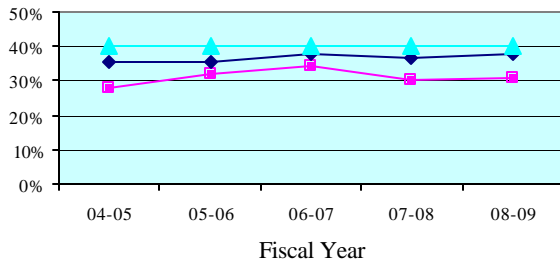

**Summoning Yield - Quarterly Data**

Quarterly Summoning Yield	Oct-Dec 2008	Jan-Mar 2009	Apr-Jun 2009	Jul-Sep 2009
Osceola	28.8%	31.3%	32.0%	31.2%
State Median	37.8%	39.0%	37.6%	38.0%

**Juror Days Per Trial (JDPT) - 5 Year Trend**

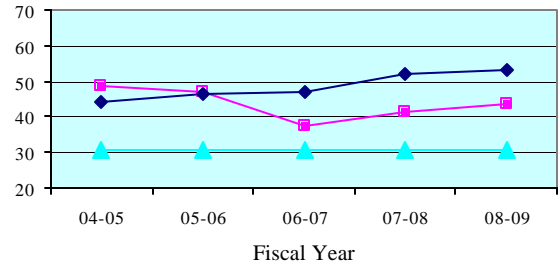

**Juror Days Per Trial - Quarterly Data**

Quarterly JDPT	Oct-Dec 2008	Jan-Mar 2009	Apr-Jun 2009	Jul-Sep 2009
Osceola	42.4	50.0	44.9	47.0
State Median	54.7	50.6	50.5	47.0

**People Brought In Per Trial (PBI) - 5 Year Trend**

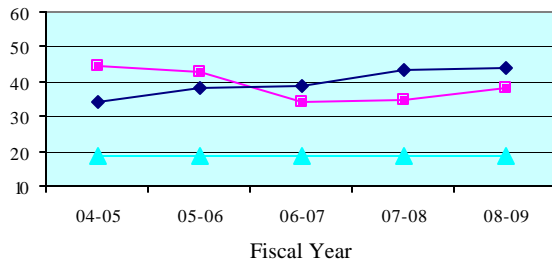

**People Brought In Per Trial - Quarterly Data**

Quarterly PBI	Oct-Dec 2008	Jan-Mar 2009	Apr-Jun 2009	Jul-Sep 2009
Osceola	38.9	43.5	38.7	43.0
State Median	41.0	40.7	40.7	38.0

**Percent to Voir Dire - 5 Year Trend**

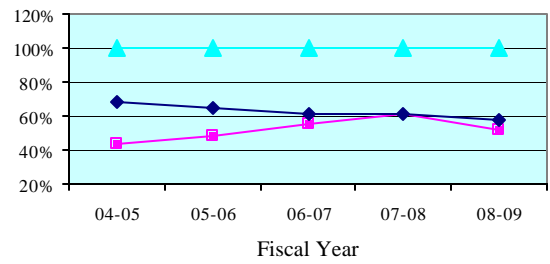

**Percent to Voir Dire - Quarterly Data**

Quarterly Percent to Voir Dire	Oct-Dec 2008	Jan-Mar 2009	Apr-Jun 2009	Jul-Sep 2009
Osceola	51.9%	46.4%	50.8%	44.1%
State Median	59.7%	58.3%	60.8%	59.7%

**Average Panel Size - 5 Year Trend**

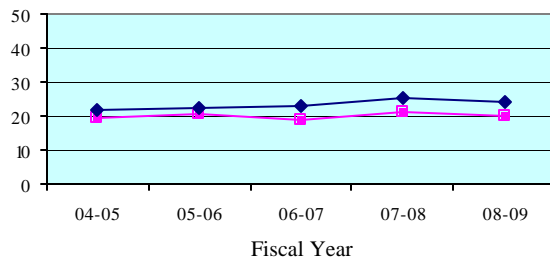

**Average Panel Size - Quarterly Data**

Quarterly Average Panel Size	Oct-Dec 2008	Jan-Mar 2009	Apr-Jun 2009	Jul-Sep 2009
Osceola	20.2	20.2	19.6	19.0
State Median	24.3	22.3	24.6	23.9

**Number of Trials (6 + 12 Person) - 5 Year Trend**

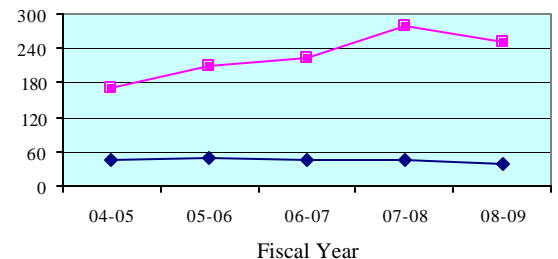

**Number of Trials (6 + 12 Person) - Quarterly Data**

Quarterly Number of Trials	Oct-Dec 2008	Jan-Mar 2009	Apr-Jun 2009	Jul-Sep 2009
Osceola	53	64	70	71
State Median	9	12	9	12

**LEGEND:** County ■ State Median ◆ Standard ▲

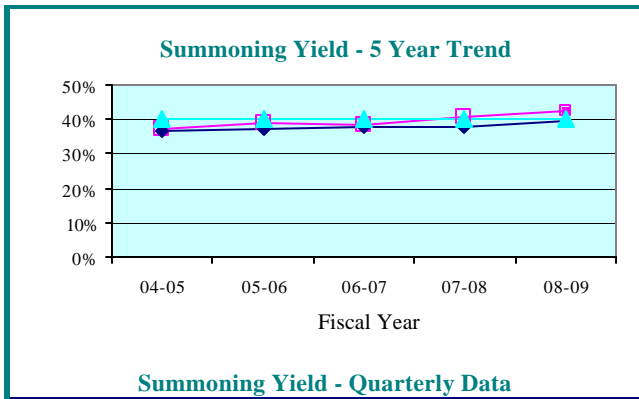

**Summoning Yield - Quarterly Data**

Quarterly Summoning Yield	Oct-Dec 2008	Jan-Mar 2009	Apr-Jun 2009	Jul-Sep 2009
Tenth Circuit	41.5%	40.9%	43.1%	40.9%
Circuit Median	38.9%	40.6%	39.5%	39.3%

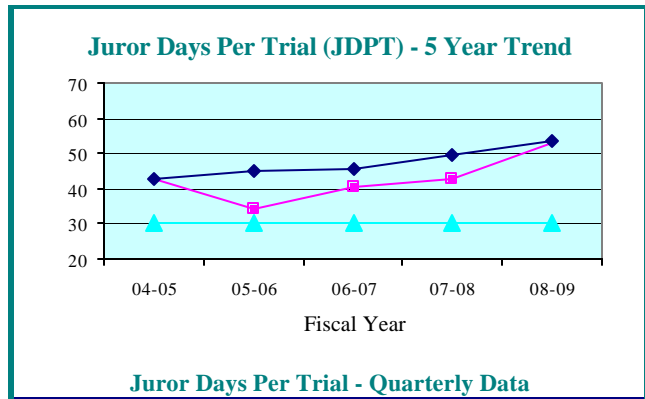

**Juror Days Per Trial - Quarterly Data**

Quarterly JDPT	Oct-Dec 2008	Jan-Mar 2009	Apr-Jun 2009	Jul-Sep 2009
Tenth Circuit	53.6	50.5	70.4	58.9
Circuit Median	54.5	50.9	52.8	54.2

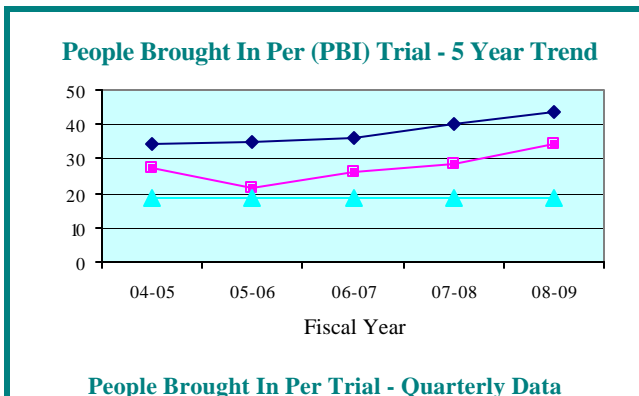

**People Brought In Per Trial - Quarterly Data**

Quarterly PBI	Oct-Dec 2008	Jan-Mar 2009	Apr-Jun 2009	Jul-Sep 2009
Tenth Circuit	35.2	33.4	42.2	38.9
Circuit Median	42.4	40.6	42.6	43.7

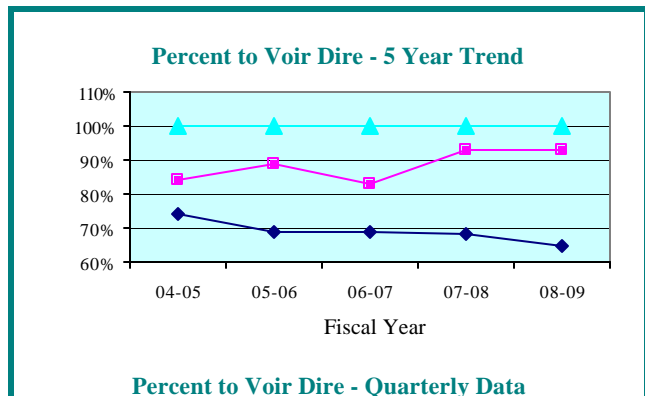

**Percent to Voir Dire - Quarterly Data**

Quarterly Percent to Voir Dire	Oct-Dec 2008	Jan-Mar 2009	Apr-Jun 2009	Jul-Sep 2009
Tenth Circuit	103.2%	99.3%	68.3%	84.9%
Circuit Median	68.0%	65.9%	64.6%	64.9%

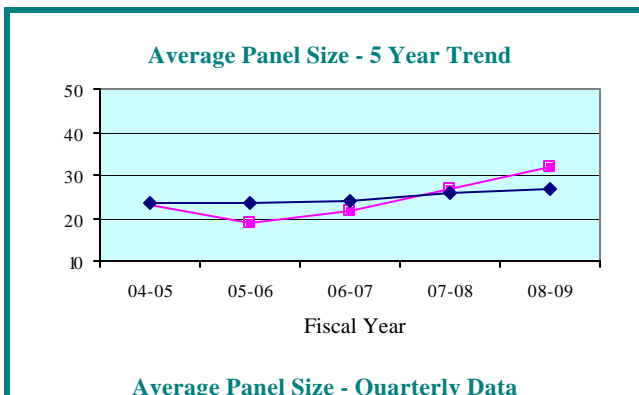

**Average Panel Size - Quarterly Data**

Quarterly Average Panel Size	Oct-Dec 2008	Jan-Mar 2009	Apr-Jun 2009	Jul-Sep 2009
Tenth Circuit	36.4	33.2	28.8	33.0
Circuit Median	26.4	28.1	26.5	27.1

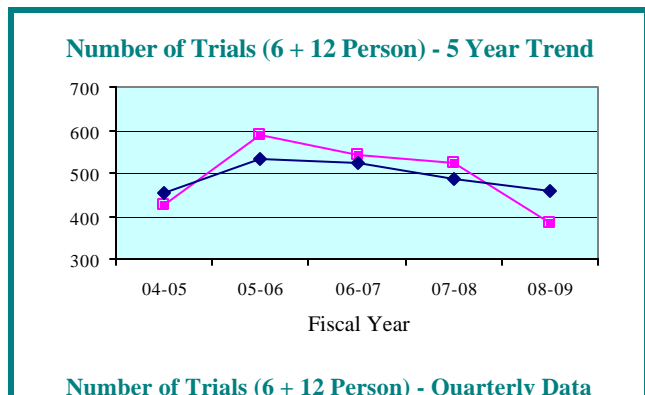

**Number of Trials (6 + 12 Person) - Quarterly Data**

Quarterly Number of Trials	Oct-Dec 2008	Jan-Mar 2009	Apr-Jun 2009	Jul-Sep 2009
Tenth Circuit	82	124	60	82
Circuit Median	98	141	125	128

**LEGEND:**    Circuit    ■    Circuit Median    ◆    Standard    ▲

**Summoning Yield - 5 Year Trend**

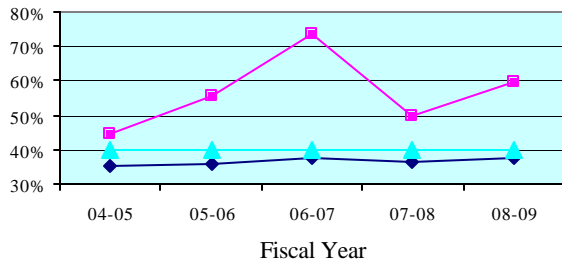

**Summoning Yield - Quarterly Data**

Quarterly Summoning Yield	Oct-Dec 2008	Jan-Mar 2009	Apr-Jun 2009	Jul-Sep 2009
Hardee	77.1%	67.5%	59.3%	57.0%
State Median	37.8%	39.0%	37.6%	38.0%

**Juror Days Per Trial (JDPT) - 5 Year Trend**

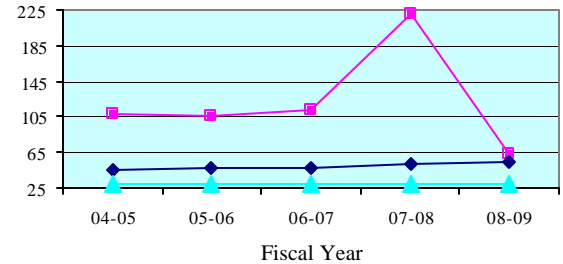

**Juror Days Per Trial - Quarterly Data**

Quarterly JDPT	Oct-Dec 2008	Jan-Mar 2009	Apr-Jun 2009	Jul-Sep 2009
Hardee	37.0	175.0	45.5	42.0
State Median	54.7	50.6	50.5	47.0

**People Brought In Per Trial (PBI) - 5 Year Trend**

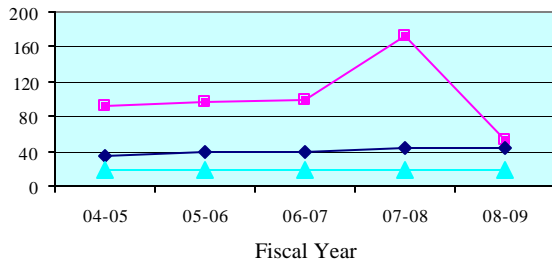

**People Brought In Per Trial - Quarterly Data**

Quarterly PBI	Oct-Dec 2008	Jan-Mar 2009	Apr-Jun 2009	Jul-Sep 2009
Hardee	30.0	162.0	34.3	35.0
State Median	41.0	40.7	40.7	38.0

**Percent to Voir Dire - 5 Year Trend**

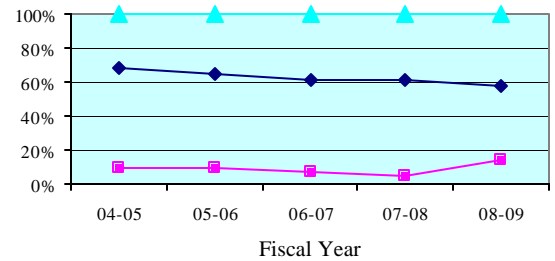

**Percent to Voir Dire - Quarterly Data**

Quarterly Percent to Voir Dire	Oct-Dec 2008	Jan-Mar 2009	Apr-Jun 2009	Jul-Sep 2009
Hardee	23.3%	4.3%	21.2%	40.0%
State Median	59.7%	58.3%	60.8%	59.7%

**Average Panel Size - 5 Year Trend**

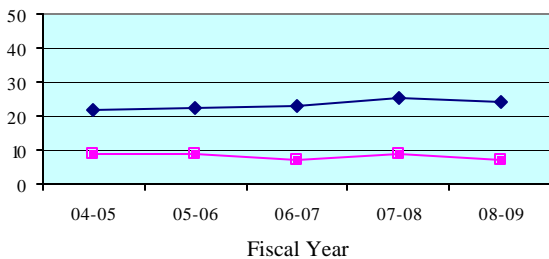

**Average Panel Size - Quarterly Data**

Quarterly Average Panel Size	Oct-Dec 2008	Jan-Mar 2009	Apr-Jun 2009	Jul-Sep 2009
Hardee	7.0	7.0	7.3	14.0
State Median	24.3	22.3	24.6	23.9

**Number of Trials (6 + 12 Person) - 5 Year Trend**

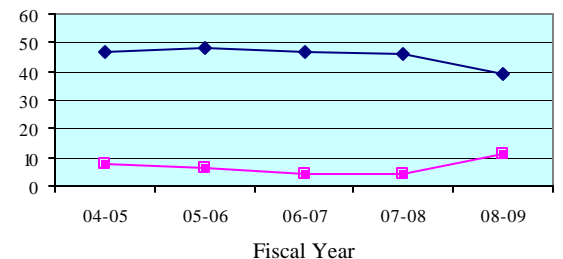

**Number of Trials (6 + 12 Person) - Quarterly Data**

Quarterly Number of Trials	Oct-Dec 2008	Jan-Mar 2009	Apr-Jun 2009	Jul-Sep 2009
Hardee	1	1	4	2
State Median	9	12	9	12

**LEGEND:** County ■ State Median ◆ Standard ▲

**Summoning Yield - 5 Year Trend**

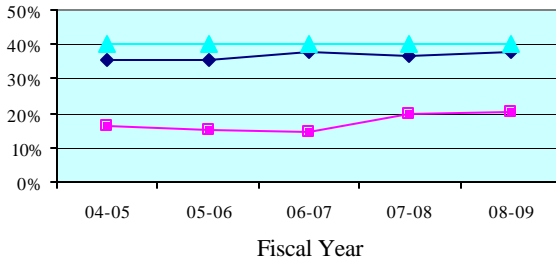

**Summoning Yield - Quarterly Data**

Quarterly Summoning Yield	Oct-Dec 2008	Jan-Mar 2009	Apr-Jun 2009	Jul-Sep 2009
Highlands	23.1%	24.4%	19.1%	23.2%
State Median	37.8%	39.0%	37.6%	38.0%

**Juror Days Per Trial (JDPT) - 5 Year Trend**

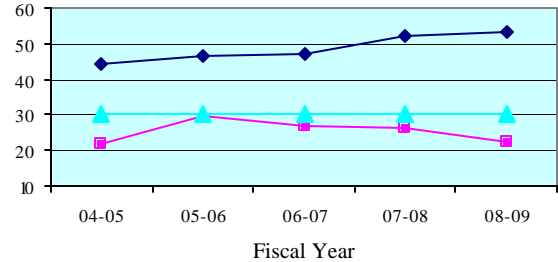

**Juror Days Per Trial - Quarterly Data**

Quarterly JDPT	Oct-Dec 2008	Jan-Mar 2009	Apr-Jun 2009	Jul-Sep 2009
Highlands	30.2	17.8	23.8	27.6
State Median	54.7	50.6	50.5	47.0

**People Brought In Per Trial (PBI) - 5 Year Trend**

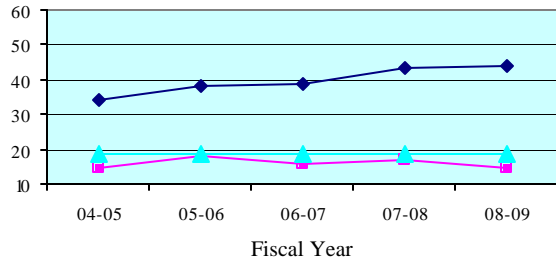

**People Brought In Per Trial - Quarterly Data**

Quarterly PBI	Oct-Dec 2008	Jan-Mar 2009	Apr-Jun 2009	Jul-Sep 2009
Highlands	17.5	10.8	18.0	16.6
State Median	41.0	40.7	40.7	38.0

**Percent to Voir Dire - 5 Year Trend**

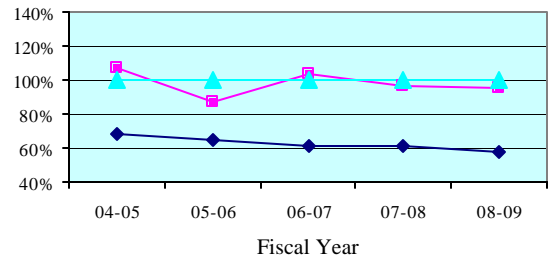

**Percent to Voir Dire - Quarterly Data**

Quarterly Percent to Voir Dire	Oct-Dec 2008	Jan-Mar 2009	Apr-Jun 2009	Jul-Sep 2009
Highlands	90.5%	125.2%	75.9%	101.5%
State Median	59.7%	58.3%	60.8%	59.7%

**Average Panel Size - 5 Year Trend**

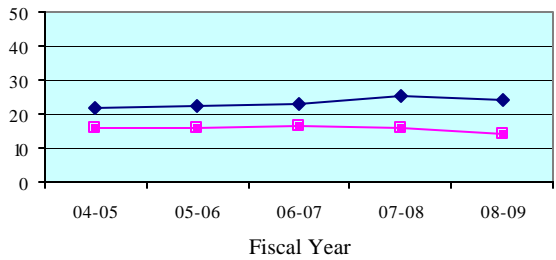

**Average Panel Size - Quarterly Data**

Quarterly Average Panel Size	Oct-Dec 2008	Jan-Mar 2009	Apr-Jun 2009	Jul-Sep 2009
Highlands	15.8	13.5	13.7	16.9
State Median	24.3	22.3	24.6	23.9

**Number of Trials (6 + 12 Person) - 5 Year Trend**

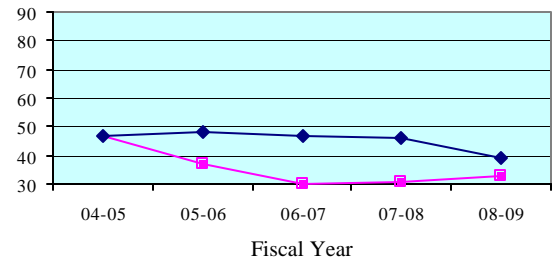

**Number of Trials (6 + 12 Person) - Quarterly Data**

Quarterly Number of Trials	Oct-Dec 2008	Jan-Mar 2009	Apr-Jun 2009	Jul-Sep 2009
Highlands	6	14	6	8
State Median	9	12	9	12

**LEGEND:** County ■ State Median ◆ Standard ▲

**Summoning Yield - 5 Year Trend**

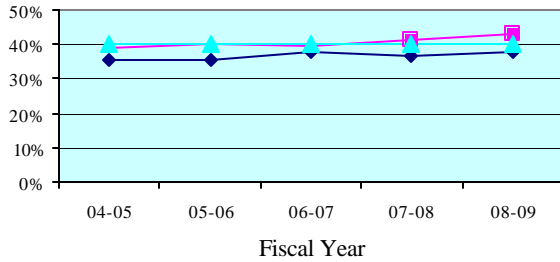

**Summoning Yield - Quarterly Data**

Quarterly Summoning Yield	Oct-Dec 2008	Jan-Mar 2009	Apr-Jun 2009	Jul-Sep 2009
Polk	41.9%	41.2%	44.1%	41.7%
State Median	37.8%	39.0%	37.6%	38.0%

**Juror Days Per Trial (JDPT) - 5 Year Trend**

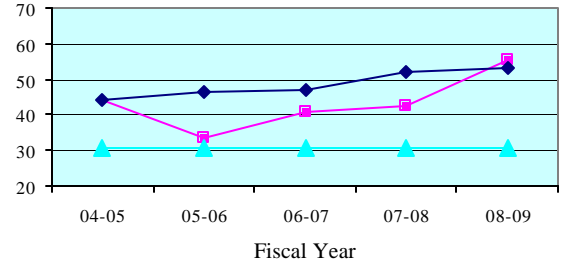

**Juror Days Per Trial - Quarterly Data**

Quarterly JDPT	Oct-Dec 2008	Jan-Mar 2009	Apr-Jun 2009	Jul-Sep 2009
Polk	55.7	53.6	77.9	62.8
State Median	54.7	50.6	50.5	47.0

**People Brought In Per Trial (PBI) - 5 Year Trend**

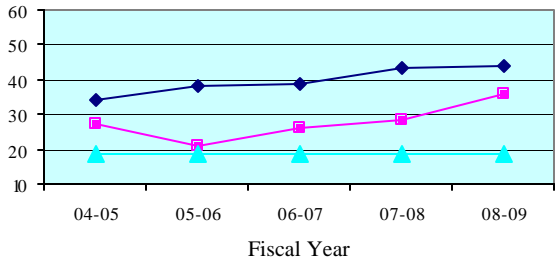

**People Brought In Per Trial - Quarterly Data**

Quarterly PBI	Oct-Dec 2008	Jan-Mar 2009	Apr-Jun 2009	Jul-Sep 2009
Polk	36.7	35.1	45.7	41.4
State Median	41.0	40.7	40.7	38.0

**Percent to Voir Dire - 5 Year Trend**

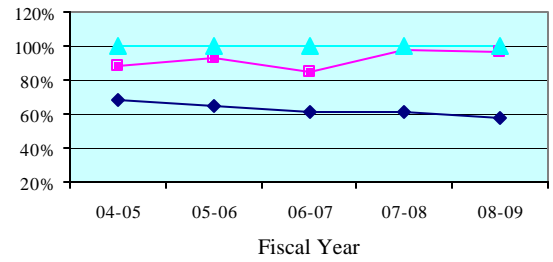

**Percent to Voir Dire - Quarterly Data**

Quarterly Percent to Voir Dire	Oct-Dec 2008	Jan-Mar 2009	Apr-Jun 2009	Jul-Sep 2009
Polk	104.6%	102.3%	70.8%	85.3%
State Median	59.7%	58.3%	60.8%	59.7%

**Average Panel Size - 5 Year Trend**

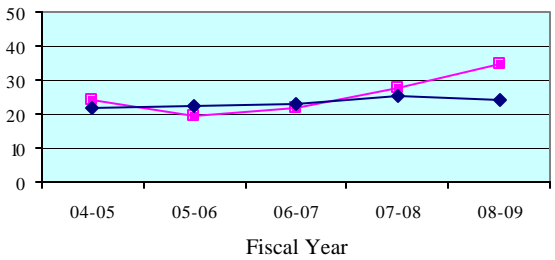

**Average Panel Size - Quarterly Data**

Quarterly Average Panel Size	Oct-Dec 2008	Jan-Mar 2009	Apr-Jun 2009	Jul-Sep 2009
Polk	38.4	35.9	32.4	35.3
State Median	24.3	22.3	24.6	23.9

**Number of Trials (6 + 12 Person) - 5 Year Trend**

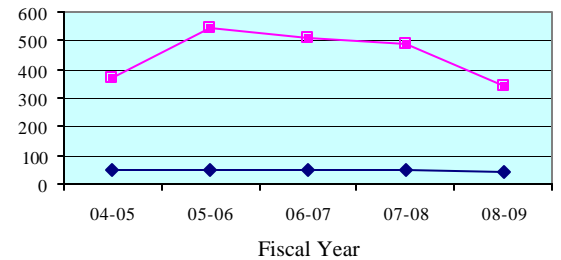

**Number of Trials (6 + 12 Person) - Quarterly Data**

Quarterly Number of Trials	Oct-Dec 2008	Jan-Mar 2009	Apr-Jun 2009	Jul-Sep 2009
Polk	75	109	50	72
State Median	9	12	9	12

**LEGEND:** County ■ State Median ◆ Standard ▲

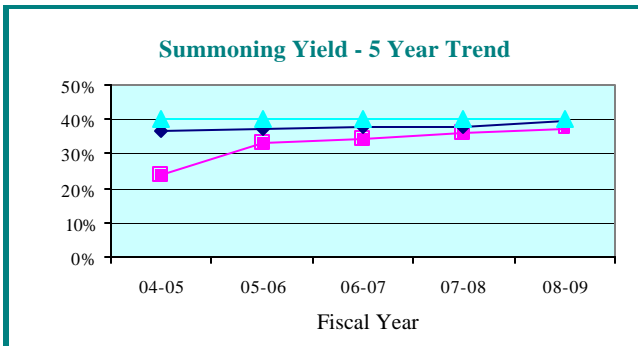

**Summing Yield - Quarterly Data**

Quarterly Summing Yield	Oct-Dec 2008	Jan-Mar 2009	Apr-Jun 2009	Jul-Sep 2009
Eleventh Circuit	34.9%	39.0%	39.9%	38.0%
Circuit Median	38.9%	40.6%	39.5%	39.3%

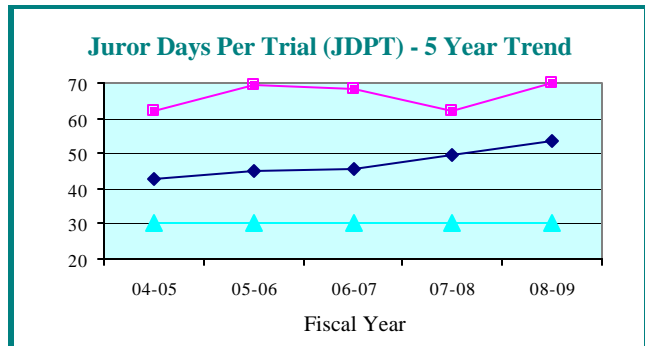

**Juror Days Per Trial - Quarterly Data**

Quarterly JDPT	Oct-Dec 2008	Jan-Mar 2009	Apr-Jun 2009	Jul-Sep 2009
Eleventh Circuit	70.9	66.3	74.2	75.1
Circuit Median	54.5	50.9	52.8	54.2

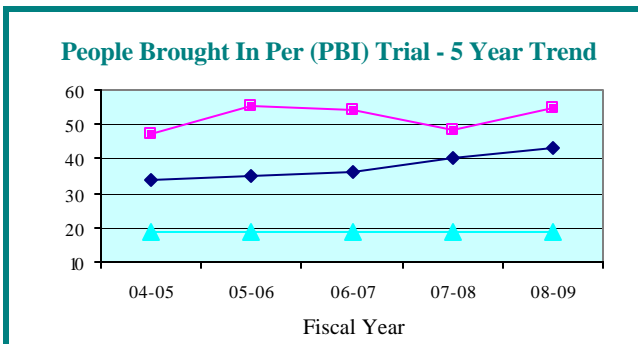

**People Brought In Per Trial - Quarterly Data**

Quarterly PBI	Oct-Dec 2008	Jan-Mar 2009	Apr-Jun 2009	Jul-Sep 2009
Eleventh Circuit	53.3	53.5	60.2	62.6
Circuit Median	42.4	40.6	42.6	43.7

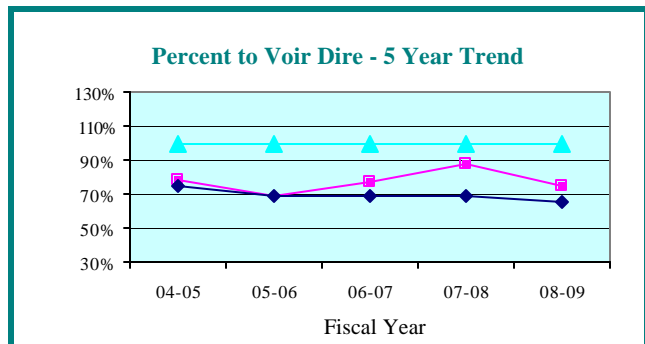

**Percent to Voir Dire - Quarterly Data**

Quarterly Percent to Voir Dire	Oct-Dec 2008	Jan-Mar 2009	Apr-Jun 2009	Jul-Sep 2009
Eleventh Circuit	81.0%	71.9%	69.2%	64.7%
Circuit Median	68.0%	65.9%	64.6%	64.9%

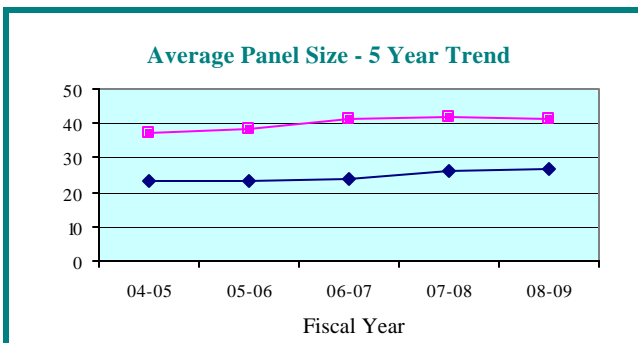

**Average Panel Size - Quarterly Data**

Quarterly Average Panel Size	Oct-Dec 2008	Jan-Mar 2009	Apr-Jun 2009	Jul-Sep 2009
Eleventh Circuit	43.2	38.5	41.7	40.5
Circuit Median	26.4	28.1	26.5	27.1

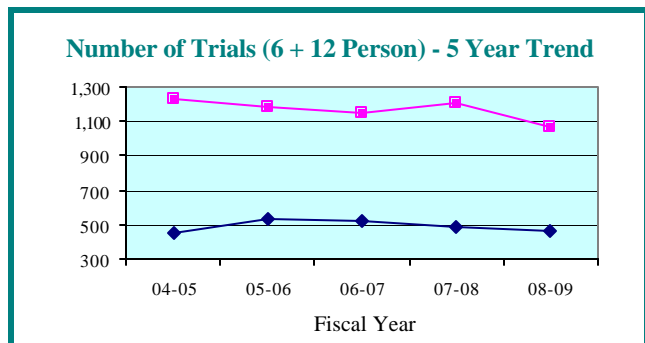

**Number of Trials (6 + 12 Person) - Quarterly Data**

Quarterly Number of Trials	Oct-Dec 2008	Jan-Mar 2009	Apr-Jun 2009	Jul-Sep 2009
Eleventh Circuit	218	326	273	252
Circuit Median	98	141	125	128

**LEGEND:**    Circuit    ▲    Circuit Median    ■    Standard    ◆    ▲

**Summoning Yield - 5 Year Trend**

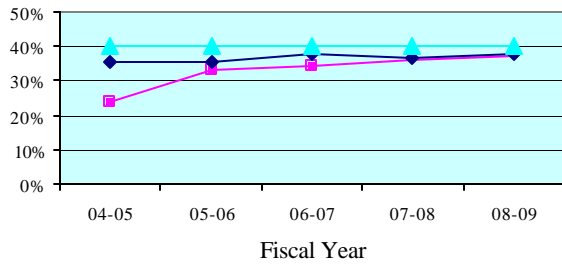

**Summoning Yield - Quarterly Data**

Quarterly Summoning Yield	Oct-Dec 2008	Jan-Mar 2009	Apr-Jun 2009	Jul-Sep 2009
Dade	34.9%	39.0%	39.9%	38.0%
State Median	37.8%	39.0%	37.6%	38.0%

**Juror Days Per Trial (JDPT) - 5 Year Trend**

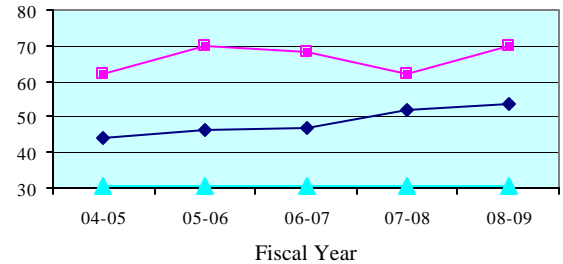

**Juror Days Per Trial - Quarterly Data**

Quarterly JDPT	Oct-Dec 2008	Jan-Mar 2009	Apr-Jun 2009	Jul-Sep 2009
Dade	70.9	66.3	74.2	75.1
State Median	54.7	50.6	50.5	47.0

**People Brought In Per Trial (PBI) - 5 Year Trend**

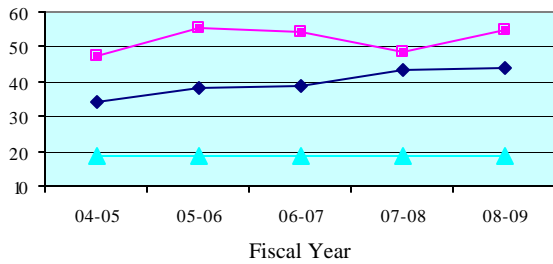

**People Brought In Per Trial - Quarterly Data**

Quarterly PBI	Oct-Dec 2008	Jan-Mar 2009	Apr-Jun 2009	Jul-Sep 2009
Dade	53.3	53.5	60.2	62.6
State Median	41.0	40.7	40.7	38.0

**Percent to Voir Dire - 5 Year Trend**

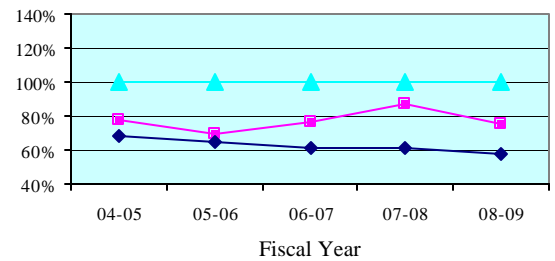

**Percent to Voir Dire - Quarterly Data**

Quarterly Percent to Voir Dire	Oct-Dec 2008	Jan-Mar 2009	Apr-Jun 2009	Jul-Sep 2009
Dade	81.0%	71.9%	69.2%	64.7%
State Median	59.7%	58.3%	60.8%	59.7%

**Average Panel Size - 5 Year Trend**

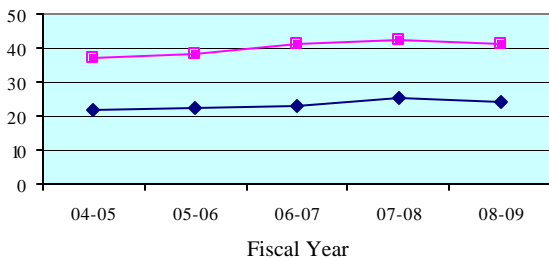

**Average Panel Size - Quarterly Data**

Quarterly Average Panel Size	Oct-Dec 2008	Jan-Mar 2009	Apr-Jun 2009	Jul-Sep 2009
Dade	43.2	38.5	41.7	40.5
State Median	24.3	22.3	24.6	23.9

**Number of Trials (6 + 12 Person) - 5 Year Trend**

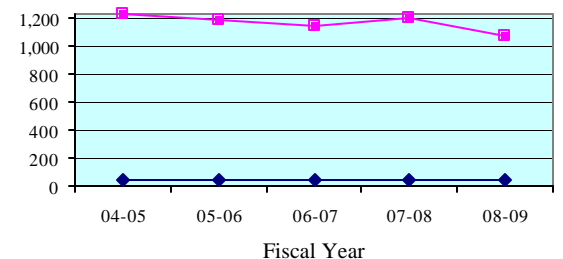

**Number of Trials (6 + 12 Person) - Quarterly Data**

Quarterly Number of Trials	Oct-Dec 2008	Jan-Mar 2009	Apr-Jun 2009	Jul-Sep 2009
Dade	218	326	273	252
State Median	9	12	9	12

**LEGEND:** County ■ State Median ◆ Standard ▲

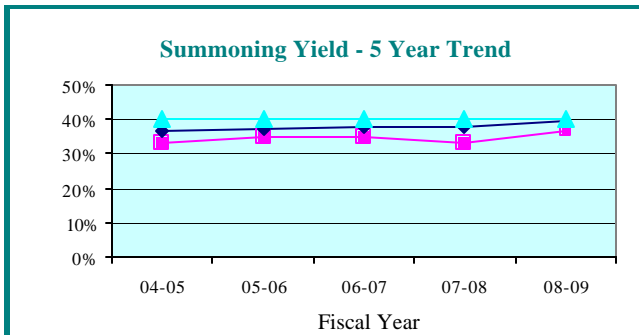

**Summoning Yield - Quarterly Data**

Quarterly Summoning Yield	Oct-Dec 2008	Jan-Mar 2009	Apr-Jun 2009	Jul-Sep 2009
Twelfth Circuit	38.1%	39.1%	34.8%	33.0%
Circuit Median	38.9%	40.6%	39.5%	39.3%

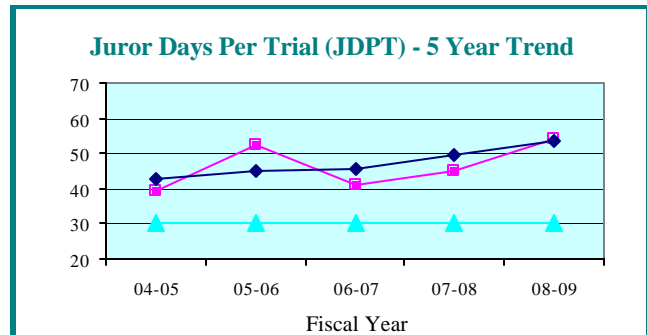

**Juror Days Per Trial - Quarterly Data**

Quarterly JDPT	Oct-Dec 2008	Jan-Mar 2009	Apr-Jun 2009	Jul-Sep 2009
Twelfth Circuit	43.4	61.9	59.4	60.4
Circuit Median	54.5	50.9	52.8	54.2

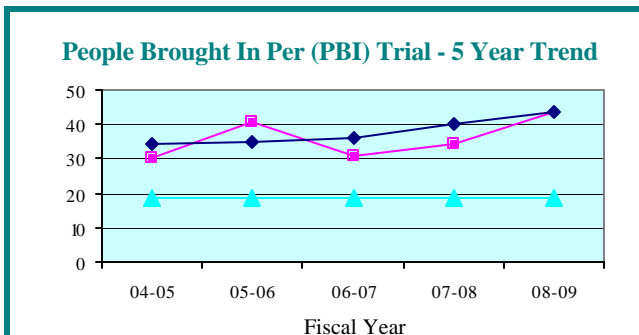

**People Brought In Per Trial - Quarterly Data**

Quarterly PBI	Oct-Dec 2008	Jan-Mar 2009	Apr-Jun 2009	Jul-Sep 2009
Twelfth Circuit	34.0	47.5	49.3	47.9
Circuit Median	42.4	40.6	42.6	43.7

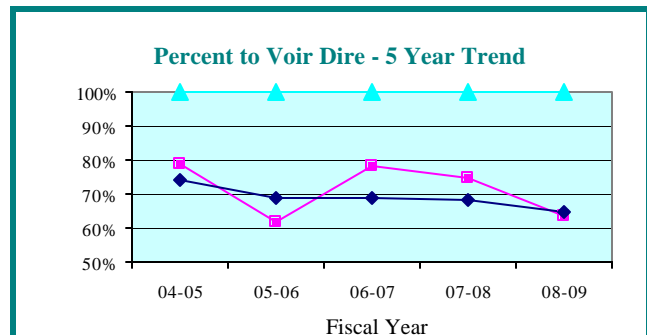

**Percent to Voir Dire - Quarterly Data**

Quarterly Percent to Voir Dire	Oct-Dec 2008	Jan-Mar 2009	Apr-Jun 2009	Jul-Sep 2009
Twelfth Circuit	72.2%	61.5%	59.5%	65.3%
Circuit Median	68.0%	65.9%	64.6%	64.9%

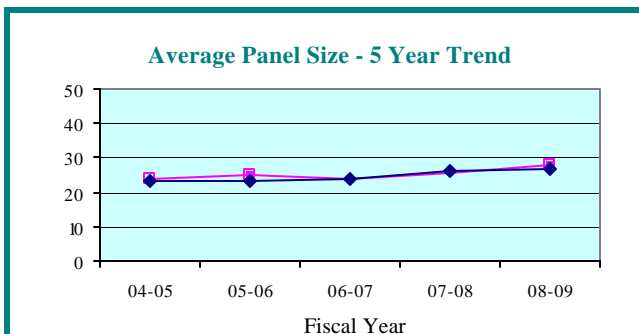

**Average Panel Size - Quarterly Data**

Quarterly Average Panel Size	Oct-Dec 2008	Jan-Mar 2009	Apr-Jun 2009	Jul-Sep 2009
Twelfth Circuit	24.6	29.2	29.3	31.3
Circuit Median	26.4	28.1	26.5	27.1

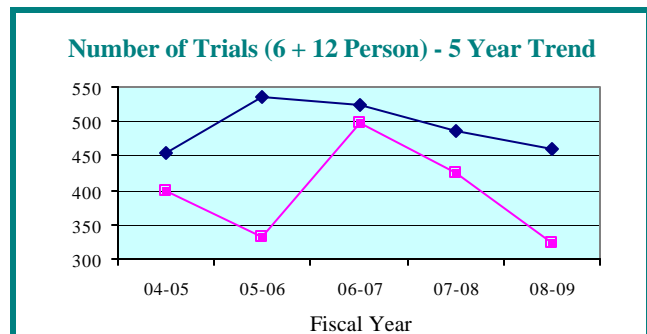

**Number of Trials (6 + 12 Person) - Quarterly Data**

Quarterly Number of Trials	Oct-Dec 2008	Jan-Mar 2009	Apr-Jun 2009	Jul-Sep 2009
Twelfth Circuit	91	85	70	96
Circuit Median	98	141	125	128

**LEGEND:**    Circuit    ▲    Circuit Median    ■    Standard    ◆    ▲



**Summoning Yield - 5 Year Trend**

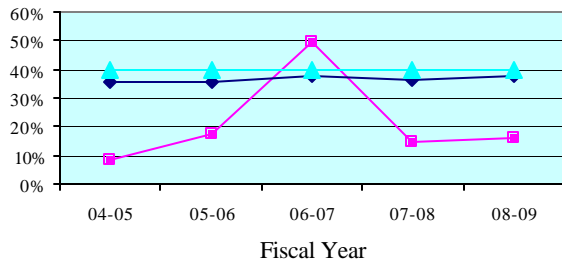

**Summoning Yield - Quarterly Data**

Quarterly Summoning Yield	Oct-Dec 2008	Jan-Mar 2009	Apr-Jun 2009	Jul-Sep 2009
<b>Desoto</b>	24.0%	19.6%	11.3%	27.0%
<b>State Median</b>	37.8%	39.0%	37.6%	38.0%

**Juror Days Per Trial (JDPT) - 5 Year Trend**

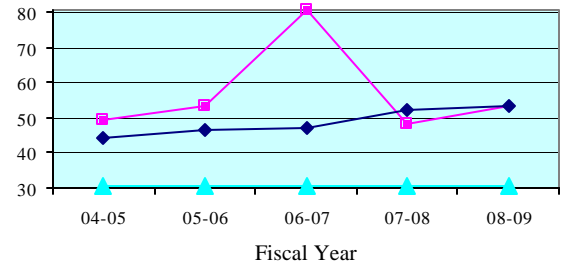

**Juror Days Per Trial - Quarterly Data**

Quarterly JDPT	Oct-Dec 2008	Jan-Mar 2009	Apr-Jun 2009	Jul-Sep 2009
<b>Desoto</b>	62.0	56.0	39.5	34.4
<b>State Median</b>	54.7	50.6	50.5	47.0

**People Brought In Per Trial (PBI) - 5 Year Trend**

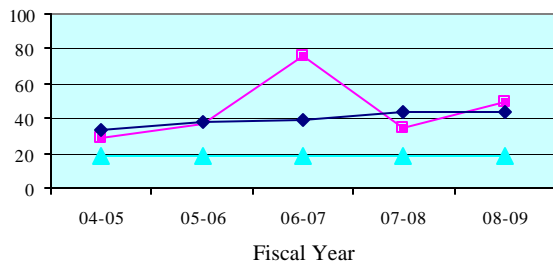

**People Brought In Per Trial - Quarterly Data**

Quarterly PBI	Oct-Dec 2008	Jan-Mar 2009	Apr-Jun 2009	Jul-Sep 2009
<b>Desoto</b>	55.0	49.0	39.5	24.8
<b>State Median</b>	41.0	40.7	40.7	38.0

**Percent to Voir Dire - 5 Year Trend**

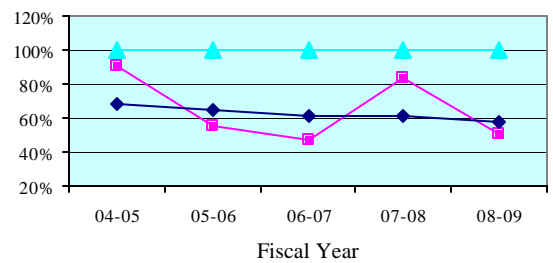

**Percent to Voir Dire - Quarterly Data**

Quarterly Percent to Voir Dire	Oct-Dec 2008	Jan-Mar 2009	Apr-Jun 2009	Jul-Sep 2009
<b>Desoto</b>	41.8%	36.7%	69.6%	97.5%
<b>State Median</b>	59.7%	58.3%	60.8%	59.7%

**Average Panel Size - 5 Year Trend**

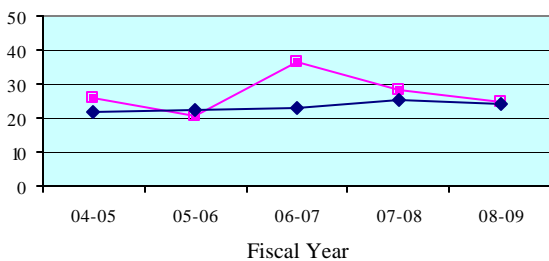

**Average Panel Size - Quarterly Data**

Quarterly Average Panel Size	Oct-Dec 2008	Jan-Mar 2009	Apr-Jun 2009	Jul-Sep 2009
<b>Desoto</b>	23.0	18.0	27.5	24.1
<b>State Median</b>	24.3	22.3	24.6	23.9

**Number of Trials (6 + 12 Person) - 5 Year Trend**

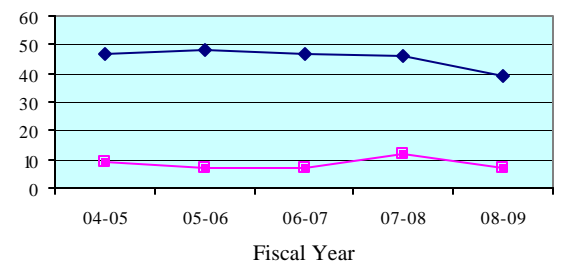

**Number of Trials (6 + 12 Person) - Quarterly Data**

Quarterly Number of Trials	Oct-Dec 2008	Jan-Mar 2009	Apr-Jun 2009	Jul-Sep 2009
<b>Desoto</b>	2	1	2	8
<b>State Median</b>	9	12	9	12

**LEGEND:** County ■ State Median ◆ Standard ▲

**Summoning Yield - 5 Year Trend**

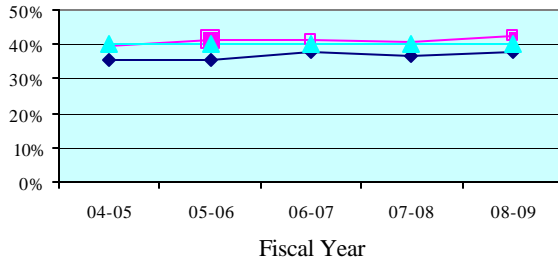

**Summoning Yield - Quarterly Data**

Quarterly Summoning Yield	Oct-Dec 2008	Jan-Mar 2009	Apr-Jun 2009	Jul-Sep 2009
Manatee	44.4%	44.5%	39.8%	42.7%
State Median	37.8%	39.0%	37.6%	38.0%

**Juror Days Per Trial (JDPT) - 5 Year Trend**

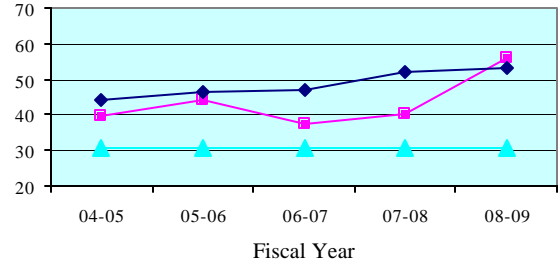

**Juror Days Per Trial - Quarterly Data**

Quarterly JDPT	Oct-Dec 2008	Jan-Mar 2009	Apr-Jun 2009	Jul-Sep 2009
Manatee	44.3	67.4	74.8	66.2
State Median	54.7	50.6	50.5	47.0

**People Brought In Per Trial (PBI) - 5 Year Trend**

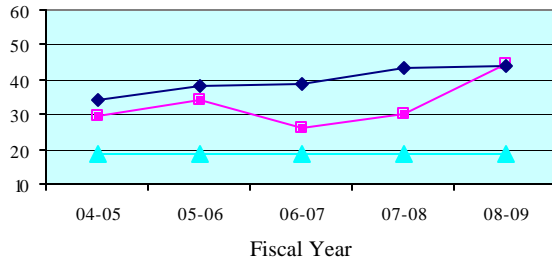

**People Brought In Per Trial - Quarterly Data**

Quarterly PBI	Oct-Dec 2008	Jan-Mar 2009	Apr-Jun 2009	Jul-Sep 2009
Manatee	33.8	53.1	64.0	52.4
State Median	41.0	40.7	40.7	38.0

**Percent to Voir Dire - 5 Year Trend**

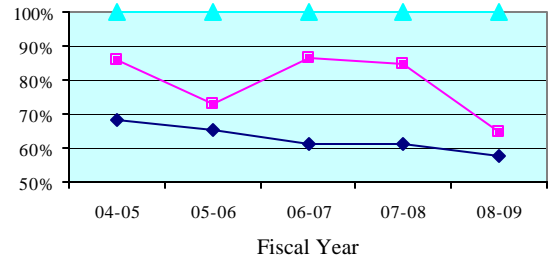

**Percent to Voir Dire - Quarterly Data**

Quarterly Percent to Voir Dire	Oct-Dec 2008	Jan-Mar 2009	Apr-Jun 2009	Jul-Sep 2009
Manatee	74.7%	58.3%	48.8%	69.2%
State Median	59.7%	58.3%	60.8%	59.7%

**Average Panel Size - 5 Year Trend**

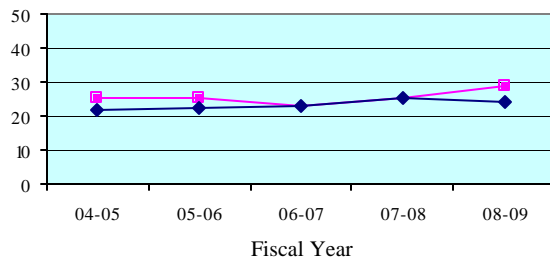

**Average Panel Size - Quarterly Data**

Quarterly Average Panel Size	Oct-Dec 2008	Jan-Mar 2009	Apr-Jun 2009	Jul-Sep 2009
Manatee	25.3	30.9	31.3	36.2
State Median	24.3	22.3	24.6	23.9

**Number of Trials (6 + 12 Person) - 5 Year Trend**

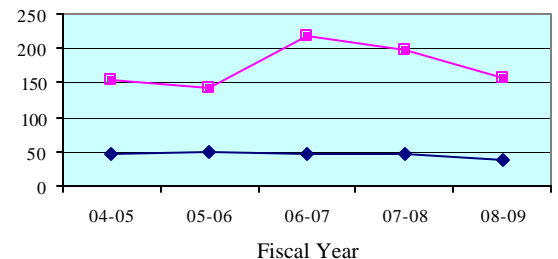

**Number of Trials (6 + 12 Person) - Quarterly Data**

Quarterly Number of Trials	Oct-Dec 2008	Jan-Mar 2009	Apr-Jun 2009	Jul-Sep 2009
Manatee	47	39	26	37
State Median	9	12	9	12

**LEGEND:** County ■ State Median ◆ Standard ▲

**Summoning Yield - 5 Year Trend**

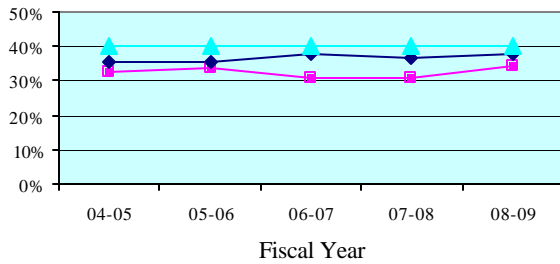

**Summoning Yield - Quarterly Data**

Quarterly Summoning Yield	Oct-Dec 2008	Jan-Mar 2009	Apr-Jun 2009	Jul-Sep 2009
Sarasota	35.2%	36.4%	34.0%	28.9%
State Median	37.8%	39.0%	37.6%	38.0%

**Juror Days Per Trial (JDPT) - 5 Year Trend**

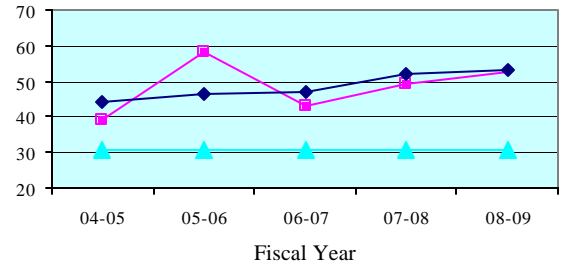

**Juror Days Per Trial - Quarterly Data**

Quarterly JDPT	Oct-Dec 2008	Jan-Mar 2009	Apr-Jun 2009	Jul-Sep 2009
Sarasota	41.5	57.2	50.8	60.3
State Median	54.7	50.6	50.5	47.0

**People Brought In Per Trial (PBI) - 5 Year Trend**

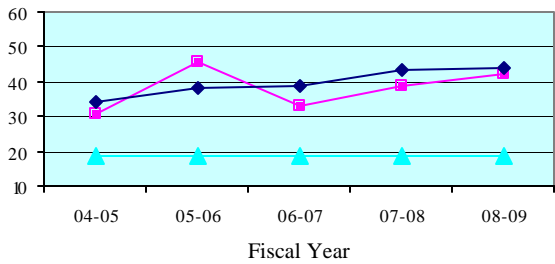

**People Brought In Per Trial - Quarterly Data**

Quarterly PBI	Oct-Dec 2008	Jan-Mar 2009	Apr-Jun 2009	Jul-Sep 2009
Sarasota	33.2	42.7	40.6	48.2
State Median	41.0	40.7	40.7	38.0

**Percent to Voir Dire - 5 Year Trend**

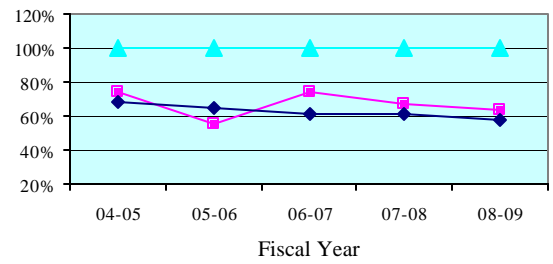

**Percent to Voir Dire - Quarterly Data**

Quarterly Percent to Voir Dire	Oct-Dec 2008	Jan-Mar 2009	Apr-Jun 2009	Jul-Sep 2009
Sarasota	71.8%	65.6%	69.4%	59.7%
State Median	59.7%	58.3%	60.8%	59.7%

**Average Panel Size - 5 Year Trend**

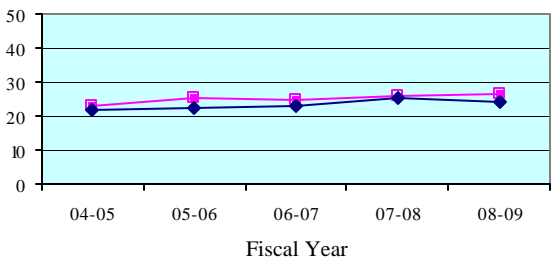

**Average Panel Size - Quarterly Data**

Quarterly Average Panel Size	Oct-Dec 2008	Jan-Mar 2009	Apr-Jun 2009	Jul-Sep 2009
Sarasota	23.9	28.0	28.2	28.8
State Median	24.3	22.3	24.6	23.9

**Number of Trials (6 + 12 Person) - 5 Year Trend**

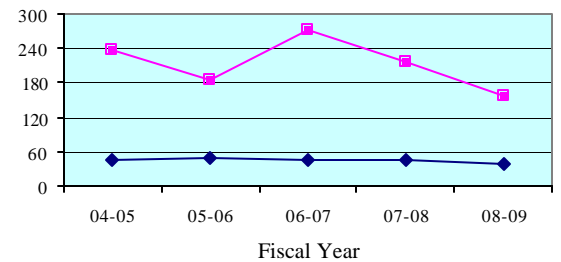

**Number of Trials (6 + 12 Person) - Quarterly Data**

Quarterly Number of Trials	Oct-Dec 2008	Jan-Mar 2009	Apr-Jun 2009	Jul-Sep 2009
Sarasota	42	45	42	51
State Median	9	12	9	12

**LEGEND:** County ■ State Median ◆ Standard ▲

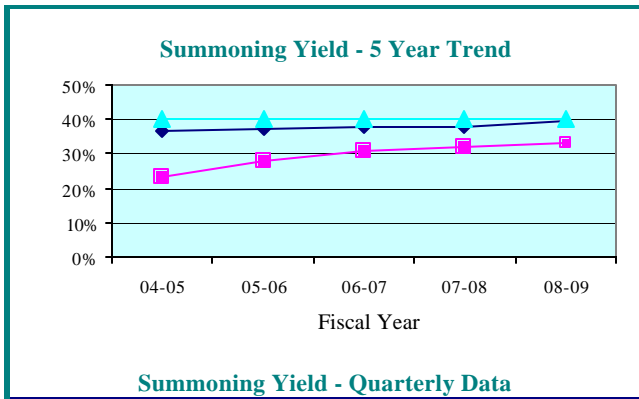

**Summoning Yield - Quarterly Data**

Quarterly Summoning Yield	Oct-Dec 2008	Jan-Mar 2009	Apr-Jun 2009	Jul-Sep 2009
Thirteenth Circuit	33.4%	34.1%	31.2%	28.7%
Circuit Median	38.9%	40.6%	39.5%	39.3%

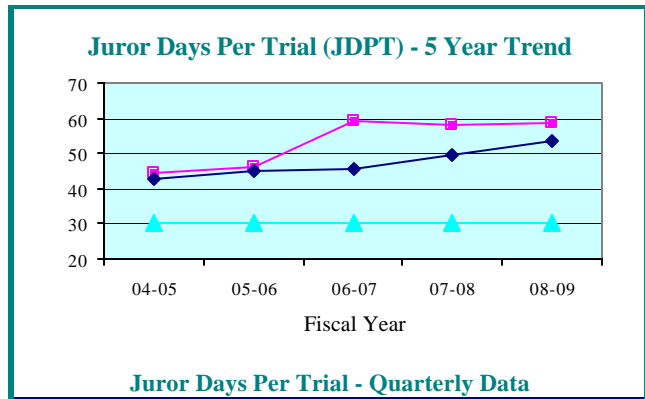

**Juror Days Per Trial - Quarterly Data**

Quarterly JDPT	Oct-Dec 2008	Jan-Mar 2009	Apr-Jun 2009	Jul-Sep 2009
Thirteenth Circuit	57.3	60.0	60.4	50.6
Circuit Median	54.5	50.9	52.8	54.2

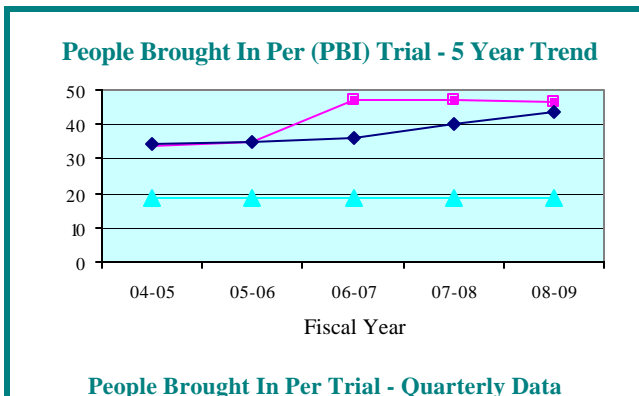

**People Brought In Per Trial - Quarterly Data**

Quarterly PBI	Oct-Dec 2008	Jan-Mar 2009	Apr-Jun 2009	Jul-Sep 2009
Thirteenth Circuit	46.5	46.9	48.7	39.7
Circuit Median	42.4	40.6	42.6	43.7

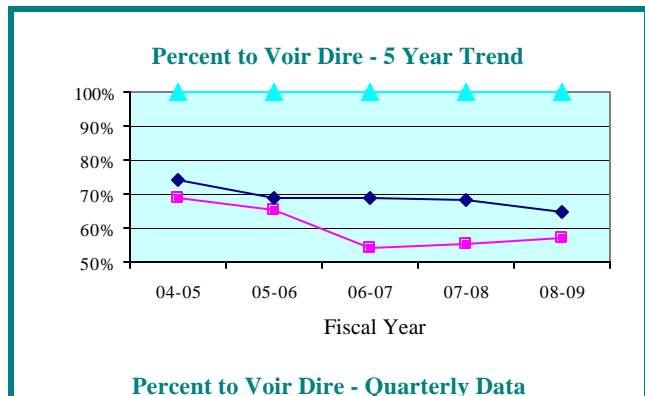

**Percent to Voir Dire - Quarterly Data**

Quarterly Percent to Voir Dire	Oct-Dec 2008	Jan-Mar 2009	Apr-Jun 2009	Jul-Sep 2009
Thirteenth Circuit	57.3%	61.4%	55.0%	59.3%
Circuit Median	68.0%	65.9%	64.6%	64.9%

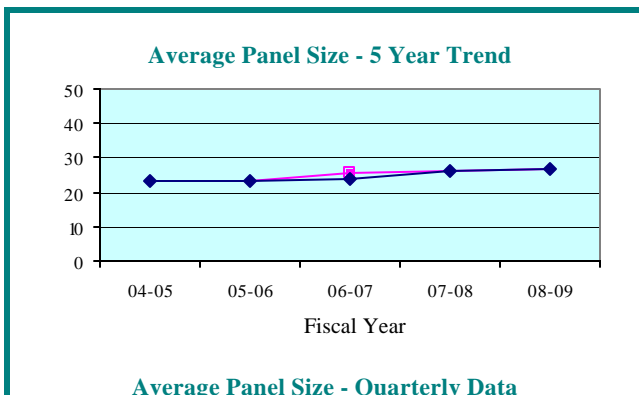

**Average Panel Size - Quarterly Data**

Quarterly Average Panel Size	Oct-Dec 2008	Jan-Mar 2009	Apr-Jun 2009	Jul-Sep 2009
Thirteenth Circuit	26.6	28.8	26.8	23.6
Circuit Median	26.4	28.1	26.5	27.1

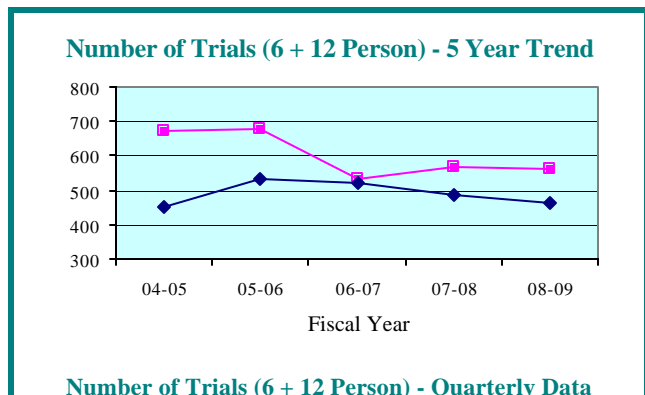

**Number of Trials (6 + 12 Person) - Quarterly Data**

Quarterly Number of Trials	Oct-Dec 2008	Jan-Mar 2009	Apr-Jun 2009	Jul-Sep 2009
Thirteenth Circuit	124	155	137	135
Circuit Median	98	141	125	128

**LEGEND:**    Circuit    ▲    Circuit Median    ■    Standard    ◆    ▲

**Summoning Yield - 5 Year Trend**

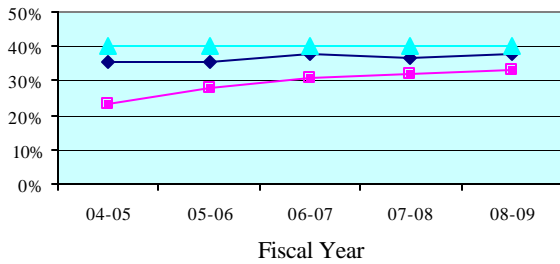

**Summoning Yield - Quarterly Data**

Quarterly Summoning Yield	Oct-Dec 2008	Jan-Mar 2009	Apr-Jun 2009	Jul-Sep 2009
Hillsborough	33.4%	34.1%	31.2%	28.7%
State Median	37.8%	39.0%	37.6%	38.0%

**Juror Days Per Trial (JDPT) - 5 Year Trend**

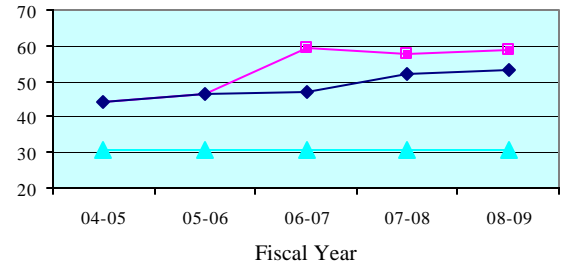

**Juror Days Per Trial - Quarterly Data**

Quarterly JDPT	Oct-Dec 2008	Jan-Mar 2009	Apr-Jun 2009	Jul-Sep 2009
Hillsborough	57.3	60.0	60.4	50.6
State Median	54.7	50.6	50.5	47.0

**People Brought In Per Trial (PBI) - 5 Year Trend**

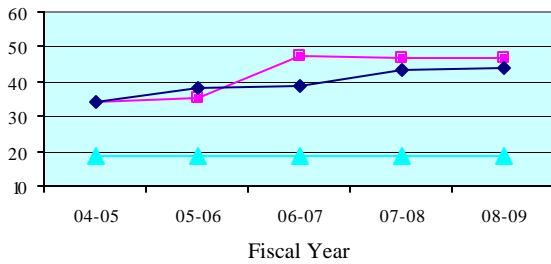

**People Brought In Per Trial - Quarterly Data**

Quarterly PBI	Oct-Dec 2008	Jan-Mar 2009	Apr-Jun 2009	Jul-Sep 2009
Hillsborough	46.5	46.9	48.7	39.7
State Median	41.0	40.7	40.7	38.0

**Percent to Voir Dire - 5 Year Trend**

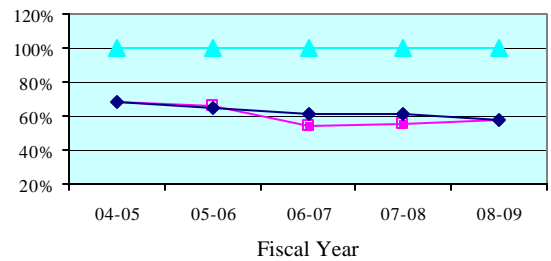

**Percent to Voir Dire - Quarterly Data**

Quarterly Percent to Voir Dire	Oct-Dec 2008	Jan-Mar 2009	Apr-Jun 2009	Jul-Sep 2009
Hillsborough	57.3%	61.4%	55.0%	59.3%
State Median	59.7%	58.3%	60.8%	59.7%

**Average Panel Size - 5 Year Trend**

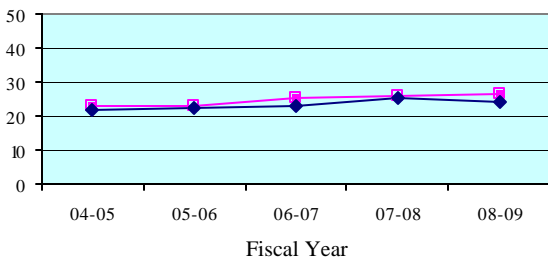

**Average Panel Size - Quarterly Data**

Quarterly Average Panel Size	Oct-Dec 2008	Jan-Mar 2009	Apr-Jun 2009	Jul-Sep 2009
Hillsborough	26.6	28.8	26.8	23.6
State Median	24.3	22.3	24.6	23.9

**Number of Trials (6 + 12 Person) - 5 Year Trend**

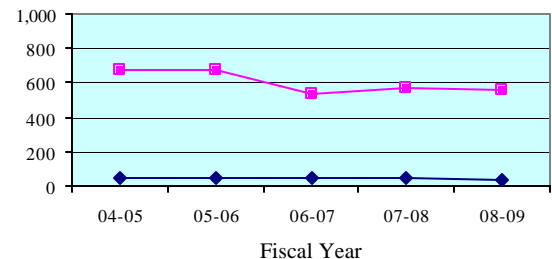

**Number of Trials (6 + 12 Person) - Quarterly Data**

Quarterly Number of Trials	Oct-Dec 2008	Jan-Mar 2009	Apr-Jun 2009	Jul-Sep 2009
Hillsborough	124	155	137	135
State Median	9	12	9	12

**LEGEND:** County ■ State Median ◆ Standard ▲

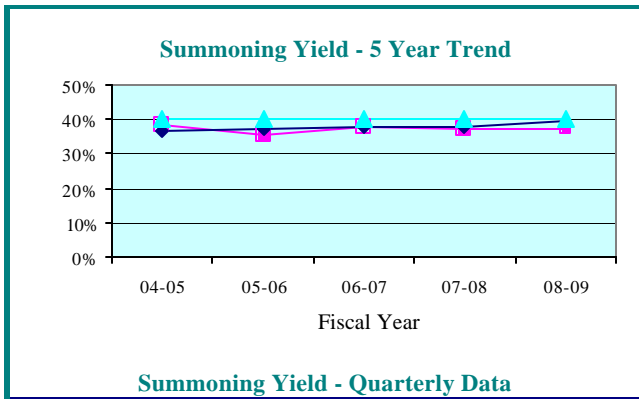

Summoning Yield - Quarterly Data				
Quarterly Summoning Yield	Oct-Dec 2008	Jan-Mar 2009	Apr-Jun 2009	Jul-Sep 2009
Fourteenth Circuit	41.0%	38.0%	36.0%	43.4%
Circuit Median	38.9%	40.6%	39.5%	39.3%

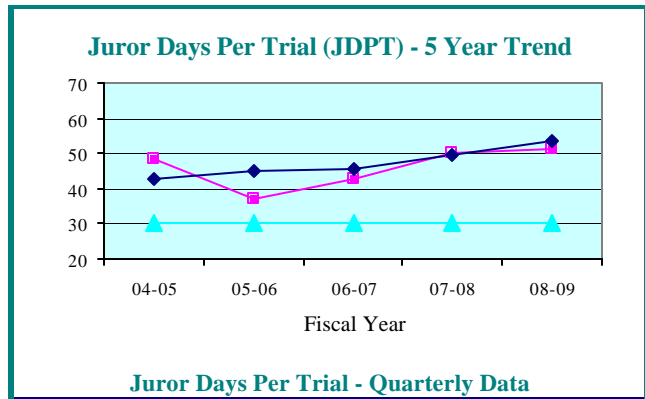

Juror Days Per Trial - Quarterly Data				
Quarterly JDPT	Oct-Dec 2008	Jan-Mar 2009	Apr-Jun 2009	Jul-Sep 2009
Fourteenth Circuit	60.1	48.9	53.4	52.4
Circuit Median	54.5	50.9	52.8	54.2

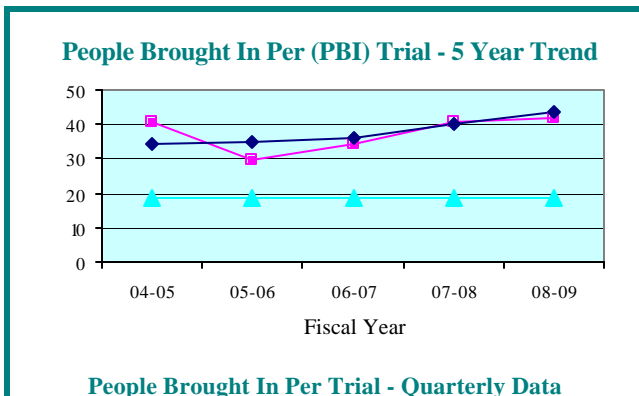

People Brought In Per Trial - Quarterly Data				
Quarterly PBI	Oct-Dec 2008	Jan-Mar 2009	Apr-Jun 2009	Jul-Sep 2009
Fourteenth Circuit	52.1	38.0	43.7	45.4
Circuit Median	42.4	40.6	42.6	43.7

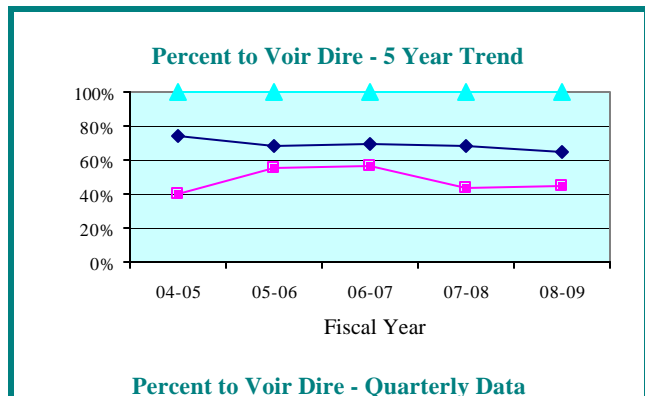

Percent to Voir Dire - Quarterly Data				
Quarterly Percent to Voir Dire	Oct-Dec 2008	Jan-Mar 2009	Apr-Jun 2009	Jul-Sep 2009
Fourteenth Circuit	53.3%	41.8%	39.3%	23.1%
Circuit Median	68.0%	65.9%	64.6%	64.9%

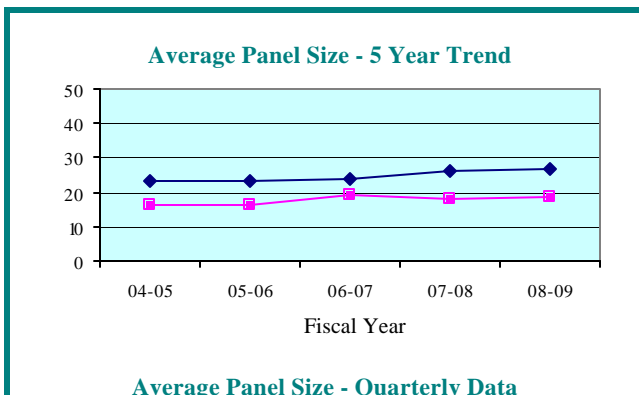

Average Panel Size - Quarterly Data				
Quarterly Average Panel Size	Oct-Dec 2008	Jan-Mar 2009	Apr-Jun 2009	Jul-Sep 2009
Fourteenth Circuit	27.8	15.9	17.2	10.5
Circuit Median	26.4	28.1	26.5	27.1

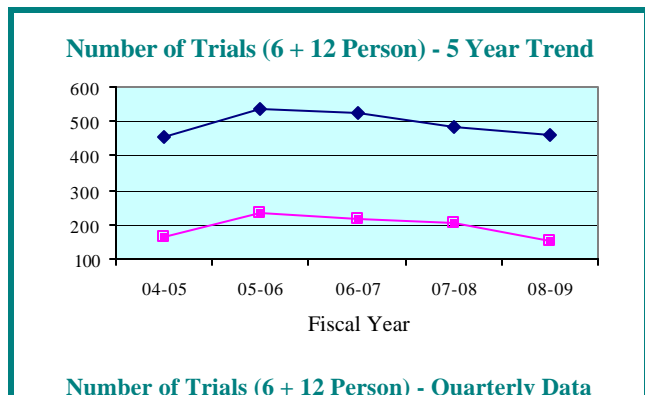

Number of Trials (6 + 12 Person) - Quarterly Data				
Quarterly Number of Trials	Oct-Dec 2008	Jan-Mar 2009	Apr-Jun 2009	Jul-Sep 2009
Fourteenth Circuit	30	42	37	33
Circuit Median	98	141	125	128

**LEGEND:**    Circuit    ■    Circuit Median    ◆    Standard    ▲

**Summoning Yield - 5 Year Trend**

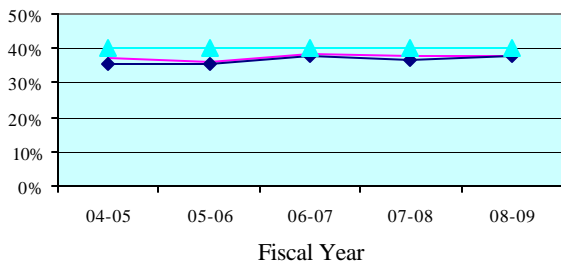

**Summoning Yield - Quarterly Data**

Quarterly Summoning Yield	Oct-Dec 2008	Jan-Mar 2009	Apr-Jun 2009	Jul-Sep 2009
Bay	38.2%	38.3%	39.2%	45.4%
State Median	37.8%	39.0%	37.6%	38.0%

**Juror Days Per Trial (JDPT) - 5 Year Trend**

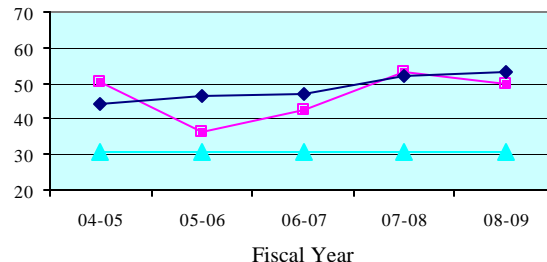

**Juror Days Per Trial - Quarterly Data**

Quarterly JDPT	Oct-Dec 2008	Jan-Mar 2009	Apr-Jun 2009	Jul-Sep 2009
Bay	54.5	44.0	52.5	63.1
State Median	54.7	50.6	50.5	47.0

**People Brought In Per Trial (PBI) - 5 Year Trend**

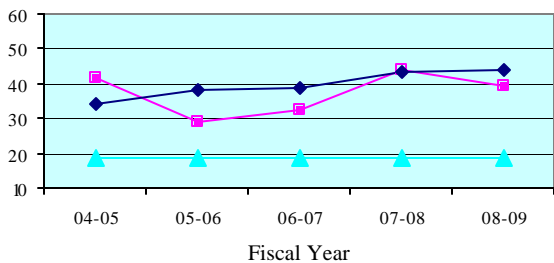

**People Brought In Per Trial - Quarterly Data**

Quarterly PBI	Oct-Dec 2008	Jan-Mar 2009	Apr-Jun 2009	Jul-Sep 2009
Bay	44.2	32.2	42.1	54.1
State Median	41.0	40.7	40.7	38.0

**Percent to Voir Dire - 5 Year Trend**

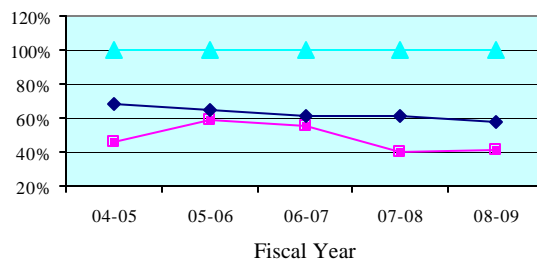

**Percent to Voir Dire - Quarterly Data**

Quarterly Percent to Voir Dire	Oct-Dec 2008	Jan-Mar 2009	Apr-Jun 2009	Jul-Sep 2009
Bay	41.9%	50.9%	33.5%	13.9%
State Median	59.7%	58.3%	60.8%	59.7%

**Average Panel Size - 5 Year Trend**

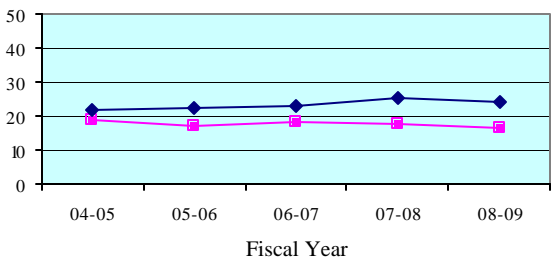

**Average Panel Size - Quarterly Data**

Quarterly Average Panel Size	Oct-Dec 2008	Jan-Mar 2009	Apr-Jun 2009	Jul-Sep 2009
Bay	18.5	16.4	14.1	7.5
State Median	24.3	22.3	24.6	23.9

**Number of Trials (6 + 12 Person) - 5 Year Trend**

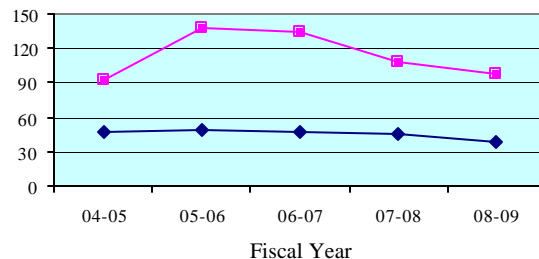

**Number of Trials (6 + 12 Person) - Quarterly Data**

Quarterly Number of Trials	Oct-Dec 2008	Jan-Mar 2009	Apr-Jun 2009	Jul-Sep 2009
Bay	16	30	26	19
State Median	9	12	9	12

**LEGEND:** County ■ State Median ◆ Standard ▲

**Summoning Yield - 5 Year Trend**

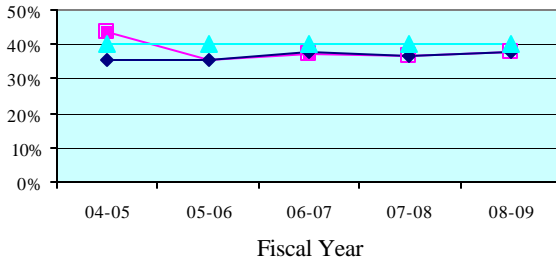

**Summoning Yield - Quarterly Data**

Quarterly Summoning Yield	Oct-Dec 2008	Jan-Mar 2009	Apr-Jun 2009	Jul-Sep 2009
Calhoun	0.0%	34.0%	39.0%	0.0%
State Median	37.8%	39.0%	37.6%	38.0%

**Juror Days Per Trial (JDPT) - 5 Year Trend**

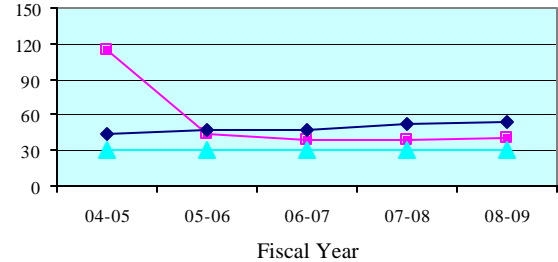

**Juror Days Per Trial - Quarterly Data**

Quarterly JDPT	Oct-Dec 2008	Jan-Mar 2009	Apr-Jun 2009	Jul-Sep 2009
Calhoun	0.0	29.7	36.0	0.0
State Median	54.7	50.6	50.5	47.0

**People Brought In Per Trial (PBI) - 5 Year Trend**

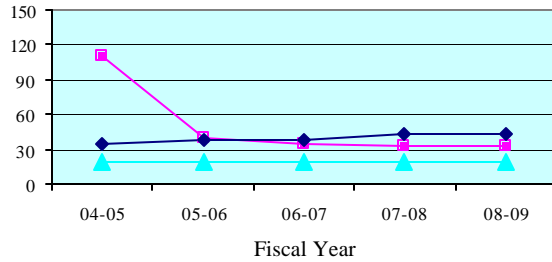

**People Brought In Per Trial - Quarterly Data**

Quarterly PBI	Oct-Dec 2008	Jan-Mar 2009	Apr-Jun 2009	Jul-Sep 2009
Calhoun	0.0	22.7	29.3	0.0
State Median	41.0	40.7	40.7	38.0

**Percent to Voir Dire - 5 Year Trend**

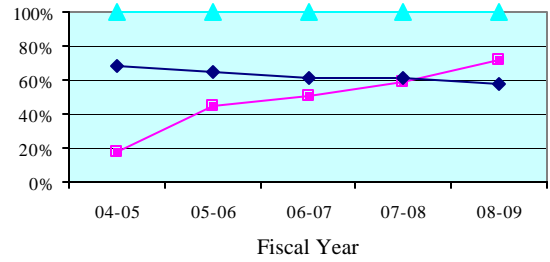

**Percent to Voir Dire - Quarterly Data**

Quarterly Percent to Voir Dire	Oct-Dec 2008	Jan-Mar 2009	Apr-Jun 2009	Jul-Sep 2009
Calhoun	0.0%	102.9%	82.9%	0.0%
State Median	59.7%	58.3%	60.8%	59.7%

**Average Panel Size - 5 Year Trend**

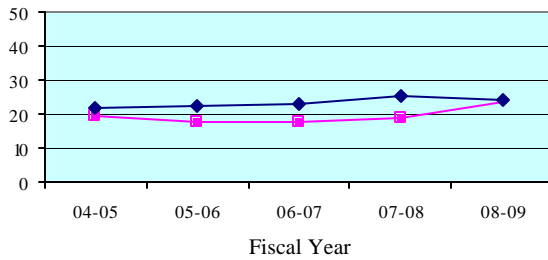

**Average Panel Size - Quarterly Data**

Quarterly Average Panel Size	Oct-Dec 2008	Jan-Mar 2009	Apr-Jun 2009	Jul-Sep 2009
Calhoun	0.0	23.3	24.3	0.0
State Median	24.3	22.3	24.6	23.9

**Number of Trials (6 + 12 Person) - 5 Year Trend**

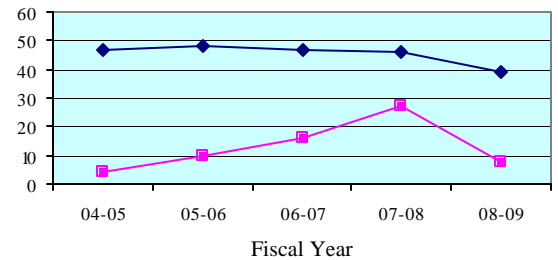

**Number of Trials (6 + 12 Person) - Quarterly Data**

Quarterly Number of Trials	Oct-Dec 2008	Jan-Mar 2009	Apr-Jun 2009	Jul-Sep 2009
Calhoun	0	3	4	0
State Median	9	12	9	12

**LEGEND:** County ■ State Median ◆ Standard ▲



**Summoning Yield - 5 Year Trend**

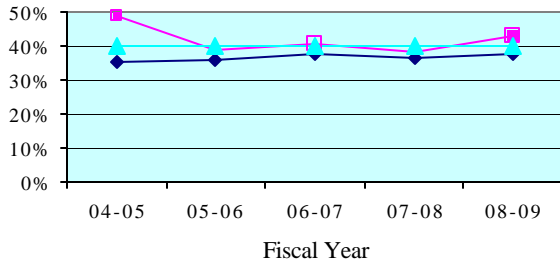

**Summoning Yield - Quarterly Data**

Quarterly Summoning Yield	Oct-Dec 2008	Jan-Mar 2009	Apr-Jun 2009	Jul-Sep 2009
Gulf	54.8%	32.0%	33.0%	57.0%
State Median	37.8%	39.0%	37.6%	38.0%

**Juror Days Per Trial (JDPT) - 5 Year Trend**

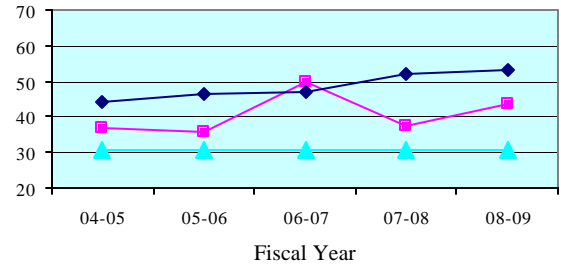

**Juror Days Per Trial - Quarterly Data**

Quarterly JDPT	Oct-Dec 2008	Jan-Mar 2009	Apr-Jun 2009	Jul-Sep 2009
Gulf	61.0	32.5	73.0	42.5
State Median	54.7	50.6	50.5	47.0

**People Brought In Per Trial (PBI) - 5 Year Trend**

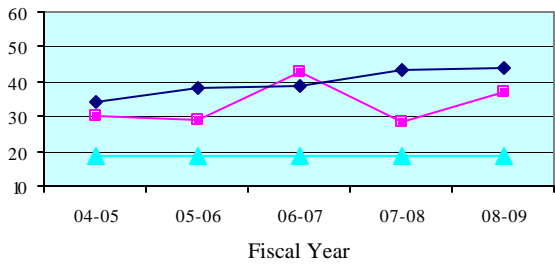

**People Brought In Per Trial - Quarterly Data**

Quarterly PBI	Oct-Dec 2008	Jan-Mar 2009	Apr-Jun 2009	Jul-Sep 2009
Gulf	57.5	22.0	66.0	36.0
State Median	41.0	40.7	40.7	38.0

**Percent to Voir Dire - 5 Year Trend**

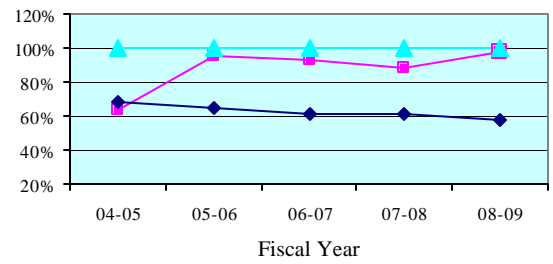

**Percent to Voir Dire - Quarterly Data**

Quarterly Percent to Voir Dire	Oct-Dec 2008	Jan-Mar 2009	Apr-Jun 2009	Jul-Sep 2009
Gulf	100.0%	77.3%	100.0%	100.0%
State Median	59.7%	58.3%	60.8%	59.7%

**Average Panel Size - 5 Year Trend**

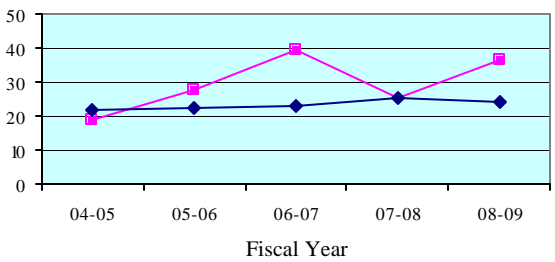

**Average Panel Size - Quarterly Data**

Quarterly Average Panel Size	Oct-Dec 2008	Jan-Mar 2009	Apr-Jun 2009	Jul-Sep 2009
Gulf	57.5	17.0	66.0	36.0
State Median	24.3	22.3	24.6	23.9

**Number of Trials (6 + 12 Person) - 5 Year Trend**

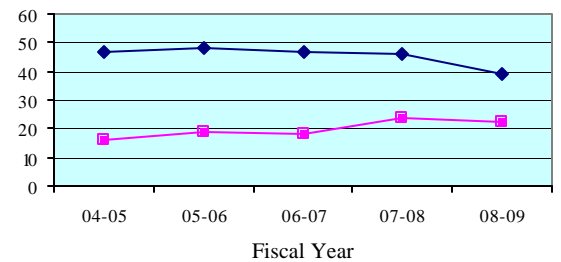

**Number of Trials (6 + 12 Person) - Quarterly Data**

Quarterly Number of Trials	Oct-Dec 2008	Jan-Mar 2009	Apr-Jun 2009	Jul-Sep 2009
Gulf	8	4	1	2
State Median	9	12	9	12

**LEGEND:** County ■ State Median ◆ Standard ▲

**Summoning Yield - 5 Year Trend**

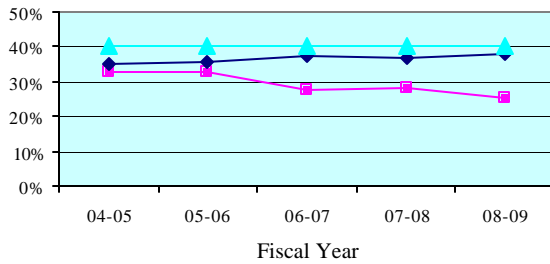

**Summoning Yield - Quarterly Data**

Quarterly Summoning Yield	Oct-Dec 2008	Jan-Mar 2009	Apr-Jun 2009	Jul-Sep 2009
Holmes	25.3%	18.0%	29.3%	21.3%
State Median	37.8%	39.0%	37.6%	38.0%

**Juror Days Per Trial (JDPT) - 5 Year Trend**

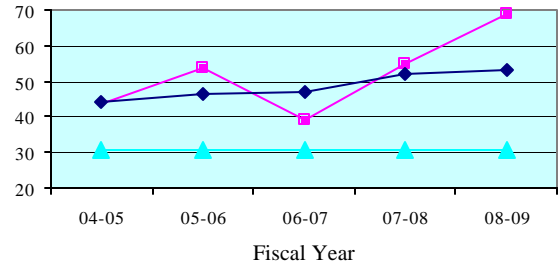

**Juror Days Per Trial - Quarterly Data**

Quarterly JDPT	Oct-Dec 2008	Jan-Mar 2009	Apr-Jun 2009	Jul-Sep 2009
Holmes	45.0	0.0	79.0	39.0
State Median	54.7	50.6	50.5	47.0

**People Brought In Per Trial (PBI) - 5 Year Trend**

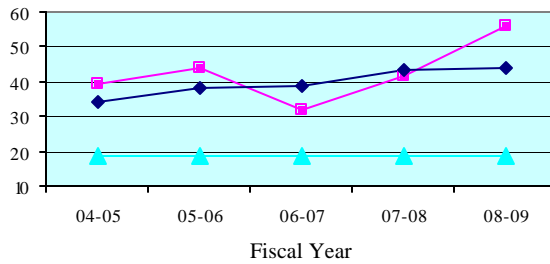

**People Brought In Per Trial - Quarterly Data**

Quarterly PBI	Oct-Dec 2008	Jan-Mar 2009	Apr-Jun 2009	Jul-Sep 2009
Holmes	38.0	0.0	66.0	32.0
State Median	41.0	40.7	40.7	38.0

**Percent to Voir Dire - 5 Year Trend**

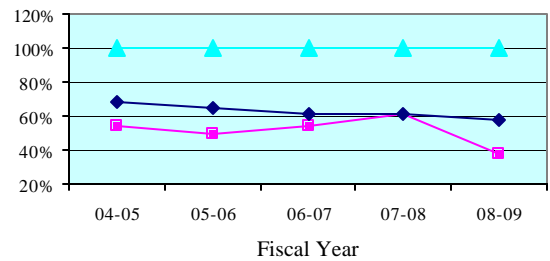

**Percent to Voir Dire - Quarterly Data**

Quarterly Percent to Voir Dire	Oct-Dec 2008	Jan-Mar 2009	Apr-Jun 2009	Jul-Sep 2009
Holmes	56.6%	0.0%	31.8%	65.6%
State Median	59.7%	58.3%	60.8%	59.7%

**Average Panel Size - 5 Year Trend**

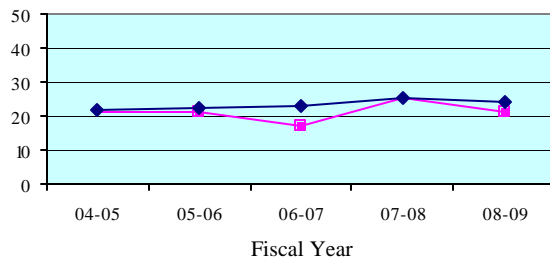

**Average Panel Size - Quarterly Data**

Quarterly Average Panel Size	Oct-Dec 2008	Jan-Mar 2009	Apr-Jun 2009	Jul-Sep 2009
Holmes	21.5	0.0	21.0	21.0
State Median	24.3	22.3	24.6	23.9

**Number of Trials (6 + 12 Person) - 5 Year Trend**

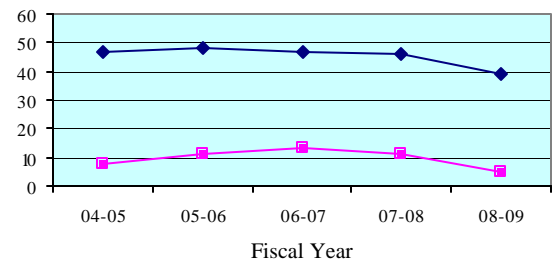

**Number of Trials (6 + 12 Person) - Quarterly Data**

Quarterly Number of Trials	Oct-Dec 2008	Jan-Mar 2009	Apr-Jun 2009	Jul-Sep 2009
Holmes	2	0	2	1
State Median	9	12	9	12

**LEGEND:** County ■ State Median ◆ Standard ▲

**Summoning Yield - 5 Year Trend**

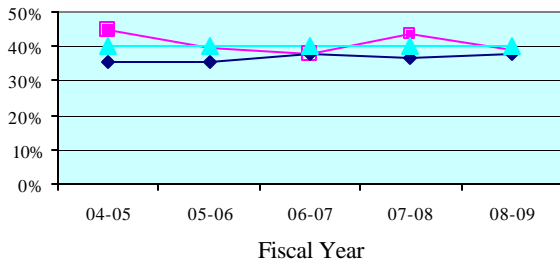

**Summoning Yield - Quarterly Data**

Quarterly Summoning Yield	Oct-Dec 2008	Jan-Mar 2009	Apr-Jun 2009	Jul-Sep 2009
<b>Jackson</b>	42.6%	45.8%	27.5%	38.6%
<b>State Median</b>	37.8%	39.0%	37.6%	38.0%

**Juror Days Per Trial (JDPT) - 5 Year Trend**

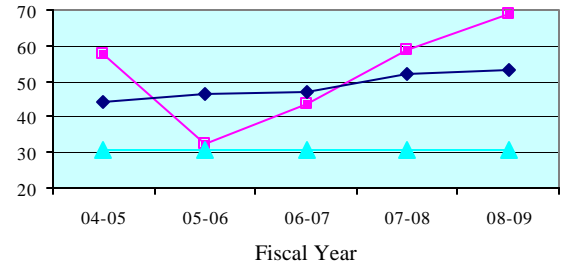

**Juror Days Per Trial - Quarterly Data**

Quarterly JDPT	Oct-Dec 2008	Jan-Mar 2009	Apr-Jun 2009	Jul-Sep 2009
<b>Jackson</b>	97.5	70.0	69.5	32.6
<b>State Median</b>	54.7	50.6	50.5	47.0

**People Brought In Per Trial (PBI) - 5 Year Trend**

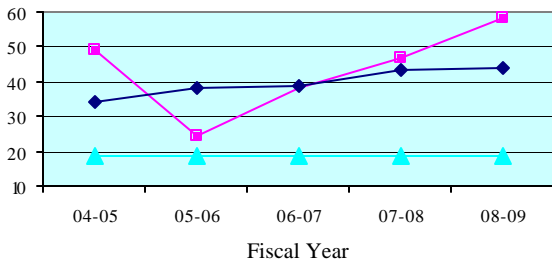

**People Brought In Per Trial - Quarterly Data**

Quarterly PBI	Oct-Dec 2008	Jan-Mar 2009	Apr-Jun 2009	Jul-Sep 2009
<b>Jackson</b>	81.5	61.0	55.5	27.9
<b>State Median</b>	41.0	40.7	40.7	38.0

**Percent to Voir Dire - 5 Year Trend**

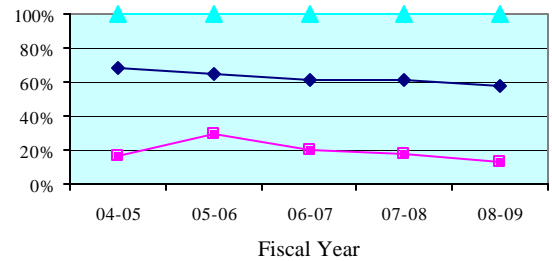

**Percent to Voir Dire - Quarterly Data**

Quarterly Percent to Voir Dire	Oct-Dec 2008	Jan-Mar 2009	Apr-Jun 2009	Jul-Sep 2009
<b>Jackson</b>	12.3%	11.5%	12.6%	38.6%
<b>State Median</b>	59.7%	58.3%	60.8%	59.7%

**Average Panel Size - 5 Year Trend**

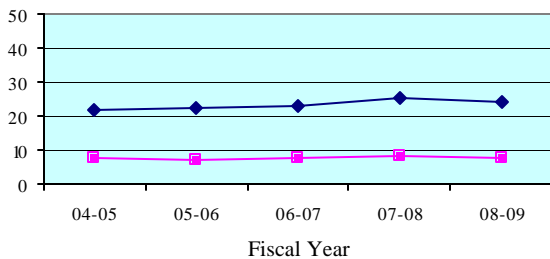

**Average Panel Size - Quarterly Data**

Quarterly Average Panel Size	Oct-Dec 2008	Jan-Mar 2009	Apr-Jun 2009	Jul-Sep 2009
<b>Jackson</b>	10.0	7.0	7.0	10.8
<b>State Median</b>	24.3	22.3	24.6	23.9

**Number of Trials (6 + 12 Person) - 5 Year Trend**

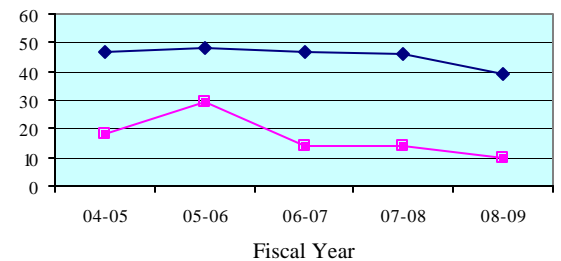

**Number of Trials (6 + 12 Person) - Quarterly Data**

Quarterly Number of Trials	Oct-Dec 2008	Jan-Mar 2009	Apr-Jun 2009	Jul-Sep 2009
<b>Jackson</b>	2	3	2	9
<b>State Median</b>	9	12	9	12

**LEGEND:** County ■ State Median ◆ Standard ▲

**Summoning Yield - 5 Year Trend**

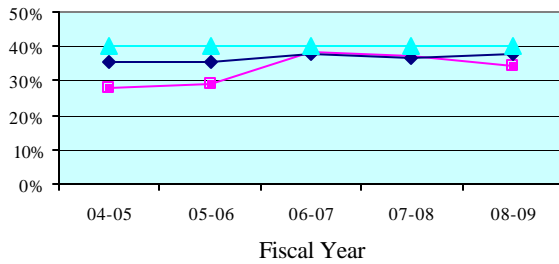

**Summoning Yield - Quarterly Data**

Quarterly Summoning Yield	Oct-Dec 2008	Jan-Mar 2009	Apr-Jun 2009	Jul-Sep 2009
Washington	28.8%	42.3%	26.0%	32.9%
State Median	37.8%	39.0%	37.6%	38.0%

**Juror Days Per Trial (JDPT) - 5 Year Trend**

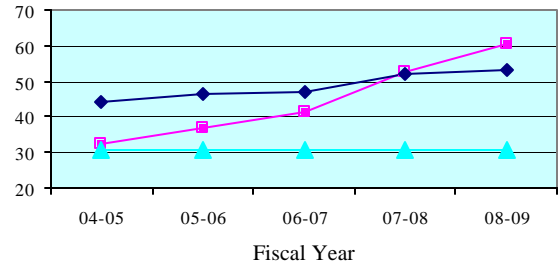

**Juror Days Per Trial - Quarterly Data**

Quarterly JDPT	Oct-Dec 2008	Jan-Mar 2009	Apr-Jun 2009	Jul-Sep 2009
Washington	79.0	134.5	49.0	57.5
State Median	54.7	50.6	50.5	47.0

**People Brought In Per Trial (PBI) - 5 Year Trend**

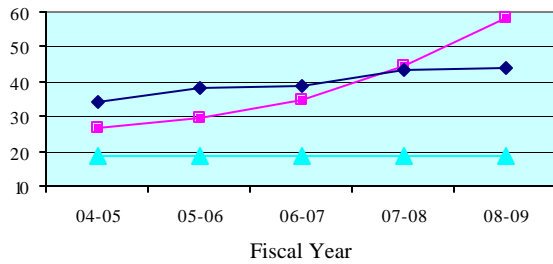

**People Brought In Per Trial - Quarterly Data**

Quarterly PBI	Oct-Dec 2008	Jan-Mar 2009	Apr-Jun 2009	Jul-Sep 2009
Washington	79.0	127.0	49.0	57.5
State Median	41.0	40.7	40.7	38.0

**Percent to Voir Dire - 5 Year Trend**

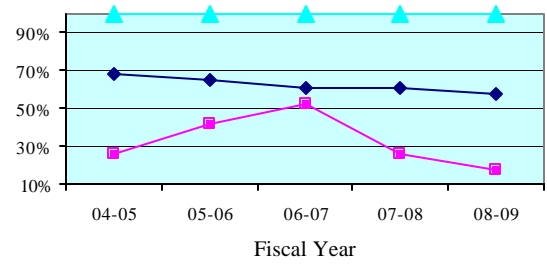

**Percent to Voir Dire - Quarterly Data**

Quarterly Percent to Voir Dire	Oct-Dec 2008	Jan-Mar 2009	Apr-Jun 2009	Jul-Sep 2009
Washington	8.9%	5.9%	51.0%	11.3%
State Median	59.7%	58.3%	60.8%	59.7%

**Average Panel Size - 5 Year Trend**

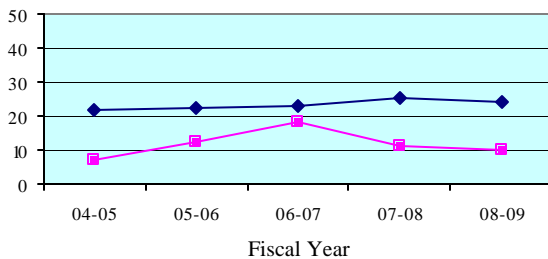

**Average Panel Size - Quarterly Data**

Quarterly Average Panel Size	Oct-Dec 2008	Jan-Mar 2009	Apr-Jun 2009	Jul-Sep 2009
Washington	7.0	7.5	25.0	6.5
State Median	24.3	22.3	24.6	23.9

**Number of Trials (6 + 12 Person) - 5 Year Trend**

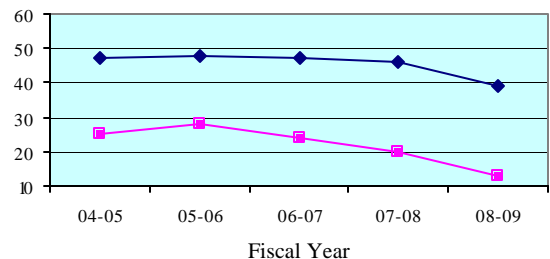

**Number of Trials (6 + 12 Person) - Quarterly Data**

Quarterly Number of Trials	Oct-Dec 2008	Jan-Mar 2009	Apr-Jun 2009	Jul-Sep 2009
Washington	2	2	2	2
State Median	9	12	9	12

**LEGEND:** County ■ State Median ◆ Standard ▲

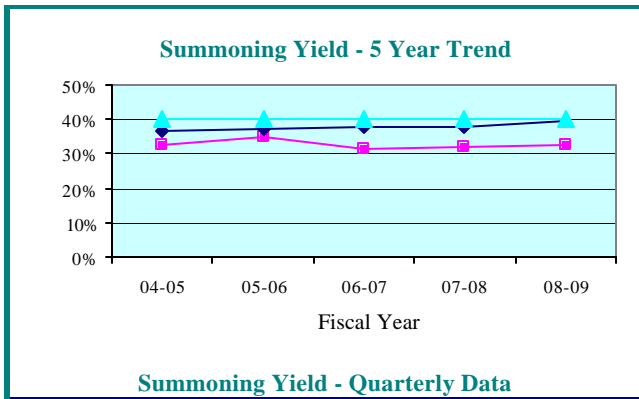

**Summoning Yield - Quarterly Data**

Quarterly Summoning Yield	Oct-Dec 2008	Jan-Mar 2009	Apr-Jun 2009	Jul-Sep 2009
<b>Fifteenth Circuit</b>	31.6%	34.6%	33.0%	32.3%
<b>Circuit Median</b>	38.9%	40.6%	39.5%	39.3%

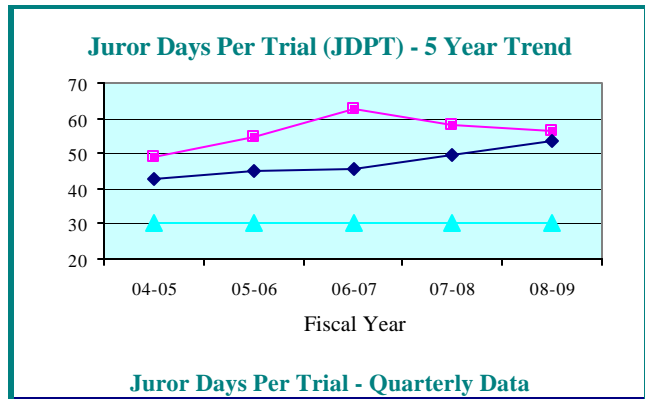

**Juror Days Per Trial - Quarterly Data**

Quarterly JDPT	Oct-Dec 2008	Jan-Mar 2009	Apr-Jun 2009	Jul-Sep 2009
<b>Fifteenth Circuit</b>	57.1	53.0	51.3	64.0
<b>Circuit Median</b>	54.5	50.9	52.8	54.2

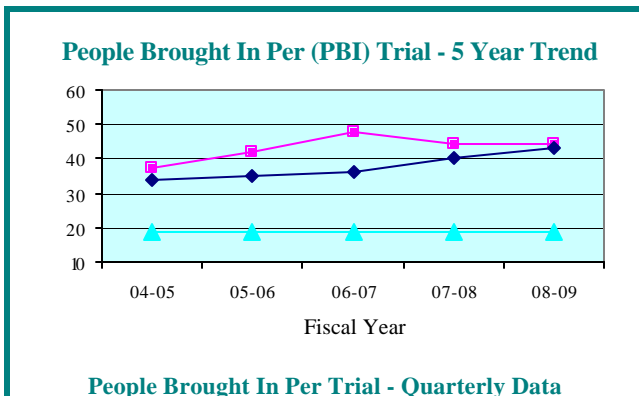

**People Brought In Per Trial - Quarterly Data**

Quarterly PBI	Oct-Dec 2008	Jan-Mar 2009	Apr-Jun 2009	Jul-Sep 2009
<b>Fifteenth Circuit</b>	41.4	40.3	43.0	48.2
<b>Circuit Median</b>	42.4	40.6	42.6	43.7

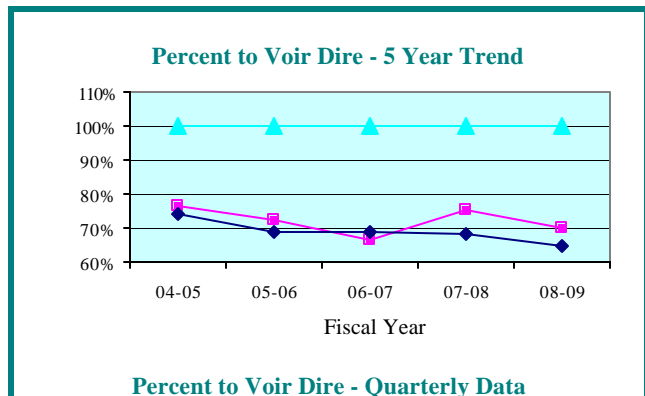

**Percent to Voir Dire - Quarterly Data**

Quarterly Percent to Voir Dire	Oct-Dec 2008	Jan-Mar 2009	Apr-Jun 2009	Jul-Sep 2009
<b>Fifteenth Circuit</b>	78.2%	68.4%	68.9%	71.4%
<b>Circuit Median</b>	68.0%	65.9%	64.6%	64.9%

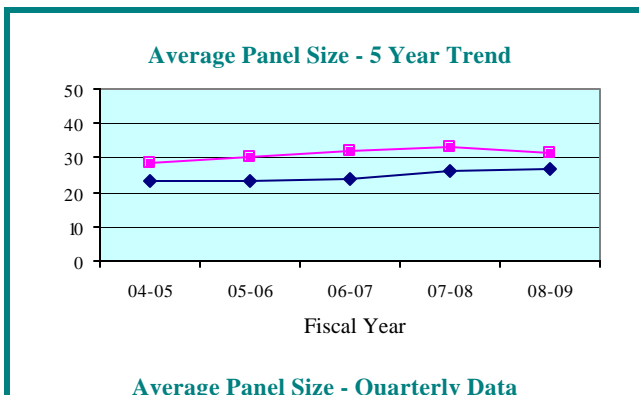

**Average Panel Size - Quarterly Data**

Quarterly Average Panel Size	Oct-Dec 2008	Jan-Mar 2009	Apr-Jun 2009	Jul-Sep 2009
<b>Fifteenth Circuit</b>	32.4	27.6	29.6	34.4
<b>Circuit Median</b>	26.4	28.1	26.5	27.1

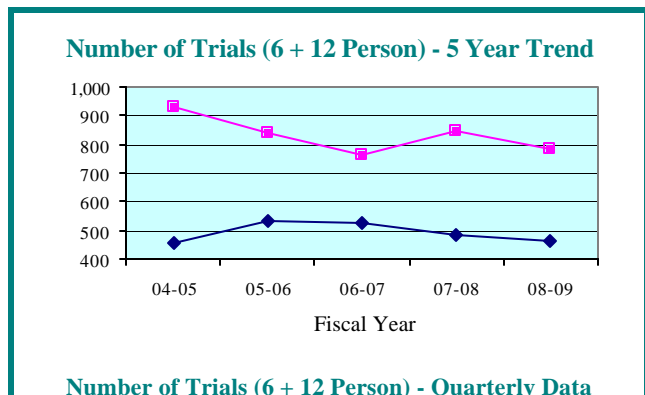

**Number of Trials (6 + 12 Person) - Quarterly Data**

Quarterly Number of Trials	Oct-Dec 2008	Jan-Mar 2009	Apr-Jun 2009	Jul-Sep 2009
<b>Fifteenth Circuit</b>	164	236	230	224
<b>Circuit Median</b>	98	141	125	128

**LEGEND:**    Circuit    ▲    Circuit Median    ◆    Standard    ■

**Summoning Yield - 5 Year Trend**

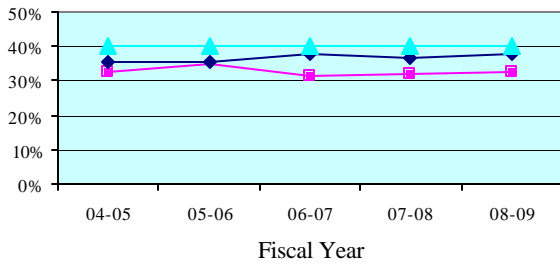

**Summoning Yield - Quarterly Data**

Quarterly Summoning Yield	Oct-Dec 2008	Jan-Mar 2009	Apr-Jun 2009	Jul-Sep 2009
<b>Palm Beach</b>	31.6%	34.6%	33.0%	32.3%
<b>State Median</b>	37.8%	39.0%	37.6%	38.0%

**Juror Days Per Trial (JDPT) - 5 Year Trend**

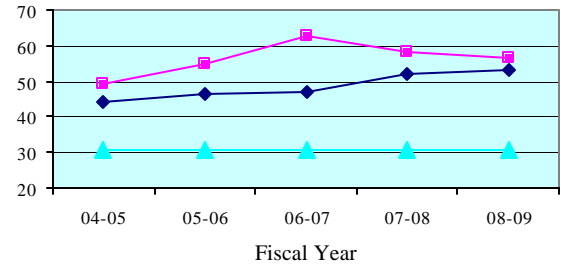

**Juror Days Per Trial - Quarterly Data**

Quarterly JDPT	Oct-Dec 2008	Jan-Mar 2009	Apr-Jun 2009	Jul-Sep 2009
<b>Palm Beach</b>	57.1	53.0	51.3	64.0
<b>State Median</b>	54.7	50.6	50.5	47.0

**People Brought In Per Trial (PBI) - 5 Year Trend**

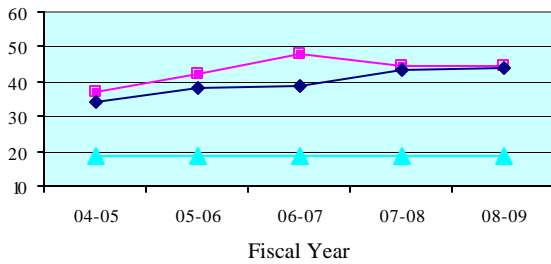

**People Brought In Per Trial - Quarterly Data**

Quarterly PBI	Oct-Dec 2008	Jan-Mar 2009	Apr-Jun 2009	Jul-Sep 2009
<b>Palm Beach</b>	41.4	40.3	43.0	48.2
<b>State Median</b>	41.0	40.7	40.7	38.0

**Percent to Voir Dire - 5 Year Trend**

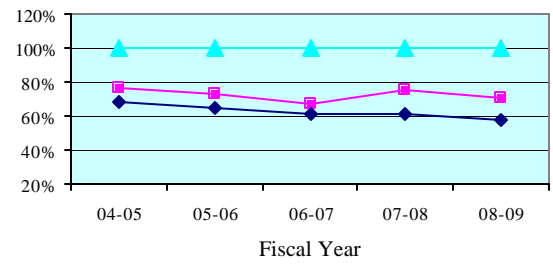

**Percent to Voir Dire - Quarterly Data**

Quarterly Percent to Voir Dire	Oct-Dec 2008	Jan-Mar 2009	Apr-Jun 2009	Jul-Sep 2009
<b>Palm Beach</b>	78.2%	68.4%	68.9%	71.4%
<b>State Median</b>	59.7%	58.3%	60.8%	59.7%

**Average Panel Size - 5 Year Trend**

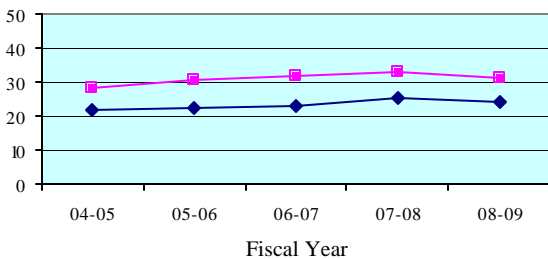

**Average Panel Size - Quarterly Data**

Quarterly Average Panel Size	Oct-Dec 2008	Jan-Mar 2009	Apr-Jun 2009	Jul-Sep 2009
<b>Palm Beach</b>	32.4	27.6	29.6	34.4
<b>State Median</b>	24.3	22.3	24.6	23.9

**Number of Trials (6 + 12 Person) - 5 Year Trend**

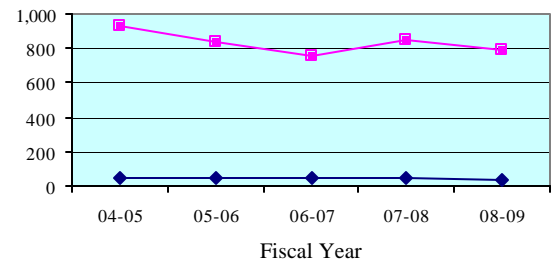

**Number of Trials (6 + 12 Person) - Quarterly Data**

Quarterly Number of Trials	Oct-Dec 2008	Jan-Mar 2009	Apr-Jun 2009	Jul-Sep 2009
<b>Palm Beach</b>	164	236	230	224
<b>State Median</b>	9	12	9	12

**LEGEND:** County ■ State Median ◆ Standard ▲

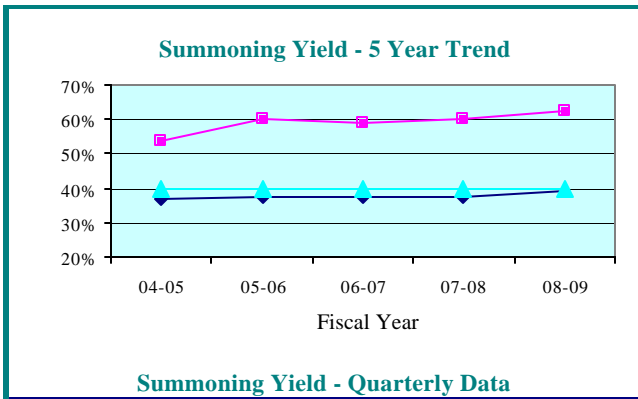

**Summoning Yield - Quarterly Data**

Quarterly Summoning Yield	Oct-Dec 2008	Jan-Mar 2009	Apr-Jun 2009	Jul-Sep 2009
Sixteenth Circuit	65.9%	61.4%	61.2%	62.7%
Circuit Median	38.9%	40.6%	39.5%	39.3%

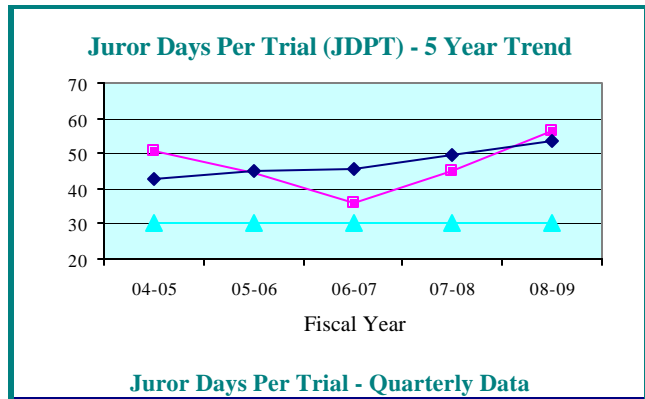

**Juror Days Per Trial - Quarterly Data**

Quarterly JDPT	Oct-Dec 2008	Jan-Mar 2009	Apr-Jun 2009	Jul-Sep 2009
Sixteenth Circuit	67.1	80.9	50.5	71.7
Circuit Median	54.5	50.9	52.8	54.2

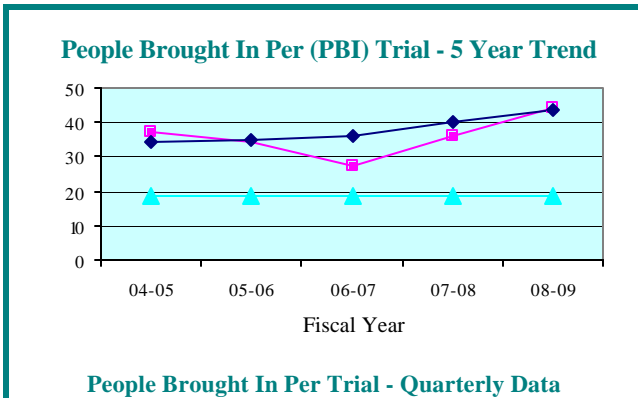

**People Brought In Per Trial - Quarterly Data**

Quarterly PBI	Oct-Dec 2008	Jan-Mar 2009	Apr-Jun 2009	Jul-Sep 2009
Sixteenth Circuit	56.9	58.1	40.7	57.4
Circuit Median	42.4	40.6	42.6	43.7

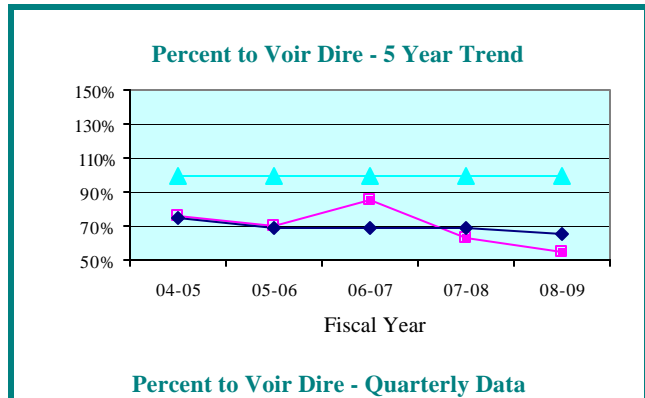

**Percent to Voir Dire - Quarterly Data**

Quarterly Percent to Voir Dire	Oct-Dec 2008	Jan-Mar 2009	Apr-Jun 2009	Jul-Sep 2009
Sixteenth Circuit	41.4%	50.8%	52.3%	53.0%
Circuit Median	68.0%	65.9%	64.6%	64.9%

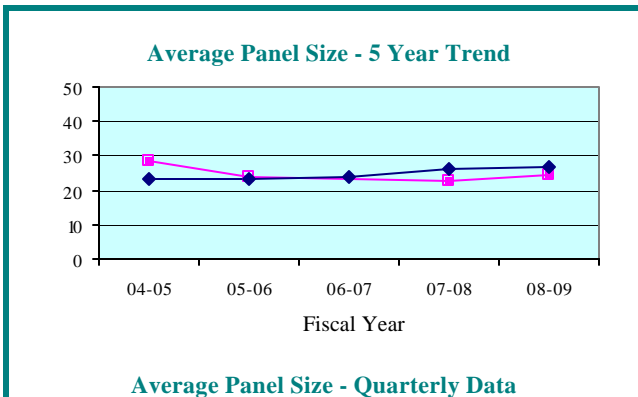

**Average Panel Size - Quarterly Data**

Quarterly Average Panel Size	Oct-Dec 2008	Jan-Mar 2009	Apr-Jun 2009	Jul-Sep 2009
Sixteenth Circuit	23.5	29.5	21.3	30.4
Circuit Median	26.4	28.1	26.5	27.1

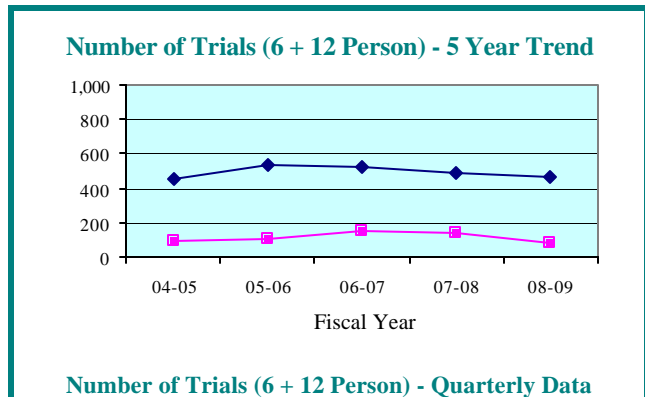

**Number of Trials (6 + 12 Person) - Quarterly Data**

Quarterly Number of Trials	Oct-Dec 2008	Jan-Mar 2009	Apr-Jun 2009	Jul-Sep 2009
Sixteenth Circuit	13	22	27	19
Circuit Median	98	141	125	128

**LEGEND:**    Circuit    ■    Circuit Median    ◆    Standard    ▲

**Summoning Yield - 5 Year Trend**

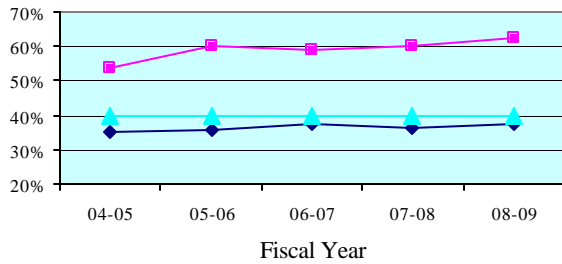

**Summoning Yield - Quarterly Data**

Quarterly Summoning Yield	Oct-Dec 2008	Jan-Mar 2009	Apr-Jun 2009	Jul-Sep 2009
Monroe	65.9%	61.4%	61.2%	62.7%
State Median	37.8%	39.0%	37.6%	38.0%

**Juror Days Per Trial (JDPT) - 5 Year Trend**

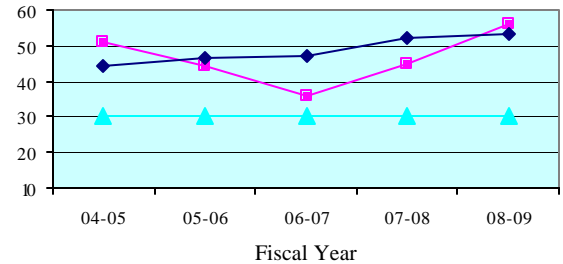

**Juror Days Per Trial - Quarterly Data**

Quarterly JDPT	Oct-Dec 2008	Jan-Mar 2009	Apr-Jun 2009	Jul-Sep 2009
Monroe	67.1	80.9	50.5	71.7
State Median	54.7	50.6	50.5	47.0

**People Brought In Per Trial (PBI) - 5 Year Trend**

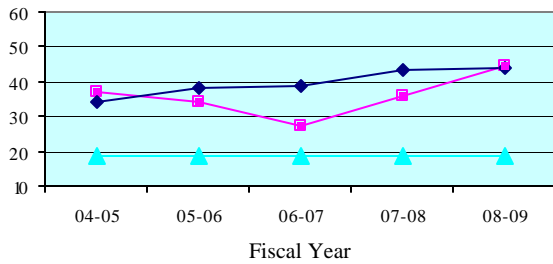

**People Brought In Per Trial - Quarterly Data**

Quarterly PBI	Oct-Dec 2008	Jan-Mar 2009	Apr-Jun 2009	Jul-Sep 2009
Monroe	56.9	58.1	40.7	57.4
State Median	41.0	40.7	40.7	38.0

**Percent to Voir Dire - 5 Year Trend**

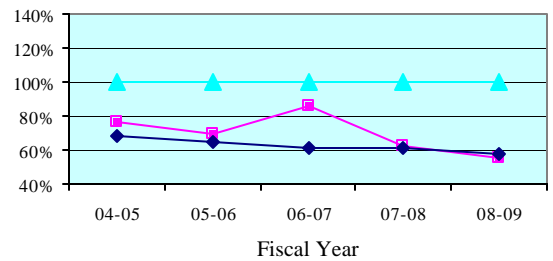

**Percent to Voir Dire - Quarterly Data**

Quarterly Percent to Voir Dire	Oct-Dec 2008	Jan-Mar 2009	Apr-Jun 2009	Jul-Sep 2009
Monroe	41.4%	50.8%	52.3%	53.0%
State Median	59.7%	58.3%	60.8%	59.7%

**Average Panel Size - 5 Year Trend**

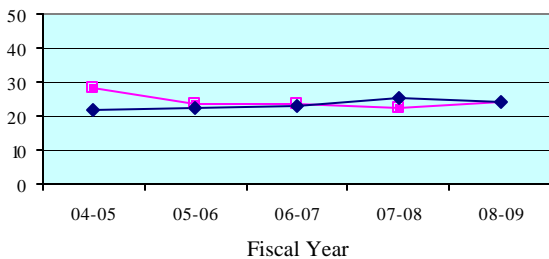

**Average Panel Size - Quarterly Data**

Quarterly Average Panel Size	Oct-Dec 2008	Jan-Mar 2009	Apr-Jun 2009	Jul-Sep 2009
Monroe	23.5	29.5	21.3	30.4
State Median	24.3	22.3	24.6	23.9

**Number of Trials (6 + 12 Person) - 5 Year Trend**

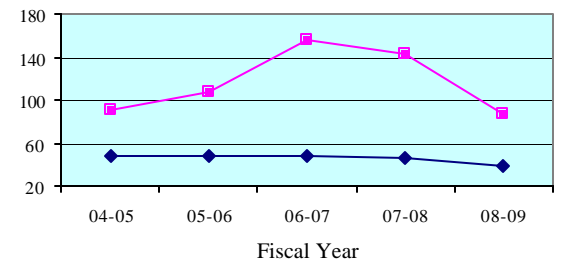

**Number of Trials (6 + 12 Person) - Quarterly Data**

Quarterly Number of Trials	Oct-Dec 2008	Jan-Mar 2009	Apr-Jun 2009	Jul-Sep 2009
Monroe	13	22	27	19
State Median	9	12	9	12

**LEGEND:** County ■ State Median ◆ Standard ▲



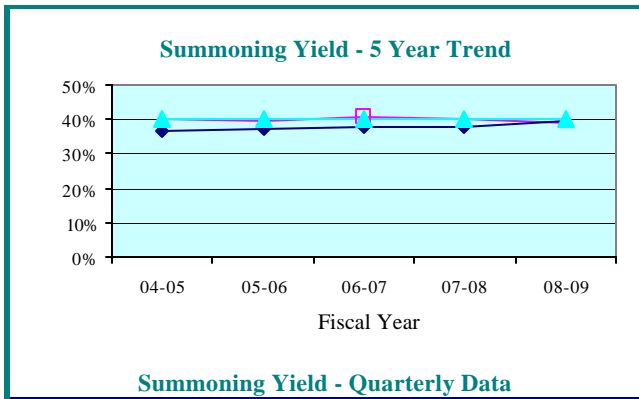

**Summoning Yield - Quarterly Data**

Quarterly Summoning Yield	Oct-Dec 2008	Jan-Mar 2009	Apr-Jun 2009	Jul-Sep 2009
Seventeenth	39.3%	41.5%	39.1%	37.6%
Circuit Median	38.9%	40.6%	39.5%	39.3%

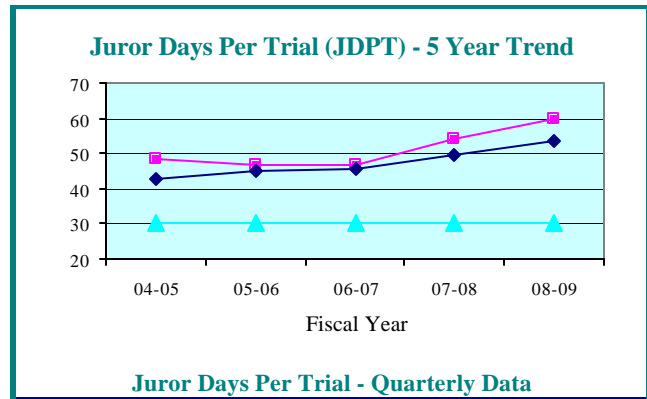

**Juror Days Per Trial - Quarterly Data**

Quarterly JDPT	Oct-Dec 2008	Jan-Mar 2009	Apr-Jun 2009	Jul-Sep 2009
Seventeenth	63.9	56.7	61.5	61.4
Circuit Median	54.5	50.9	52.8	54.2

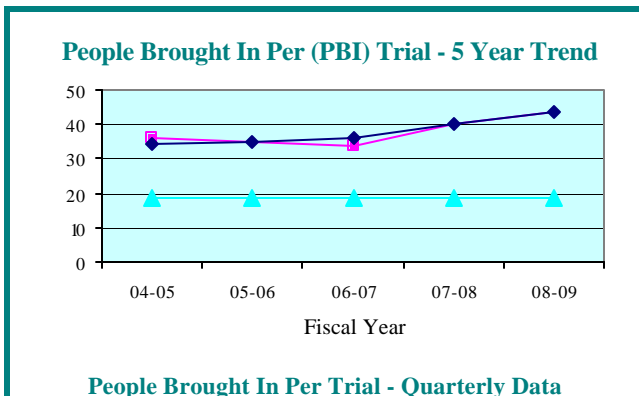

**People Brought In Per Trial - Quarterly Data**

Quarterly PBI	Oct-Dec 2008	Jan-Mar 2009	Apr-Jun 2009	Jul-Sep 2009
Seventeenth	47.7	39.3	44.4	47.3
Circuit Median	42.4	40.6	42.6	43.7

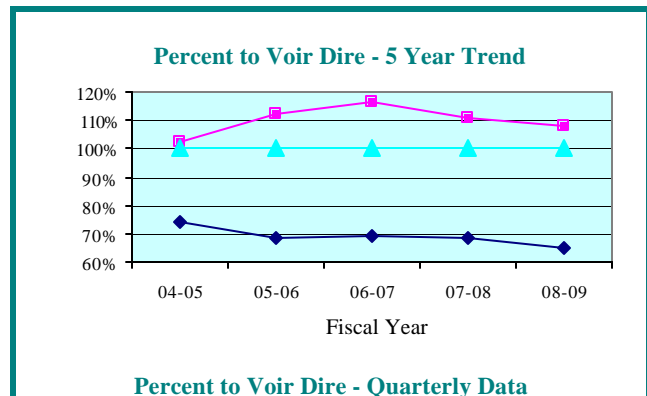

**Percent to Voir Dire - Quarterly Data**

Quarterly Percent to Voir Dire	Oct-Dec 2008	Jan-Mar 2009	Apr-Jun 2009	Jul-Sep 2009
Seventeenth	105.8%	111.0%	110.8%	77.2%
Circuit Median	68.0%	65.9%	64.6%	64.9%

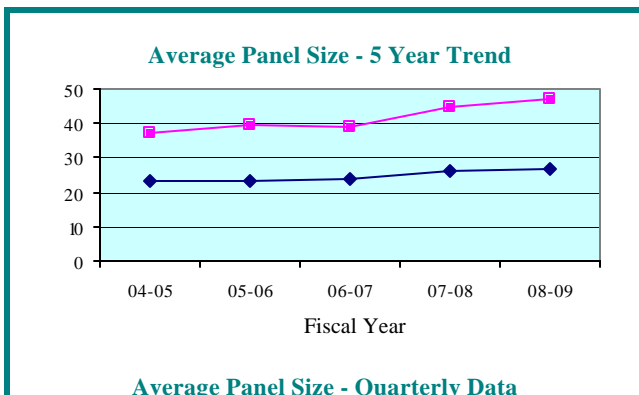

**Average Panel Size - Quarterly Data**

Quarterly Average Panel Size	Oct-Dec 2008	Jan-Mar 2009	Apr-Jun 2009	Jul-Sep 2009
Seventeenth	50.4	43.6	49.2	36.5
Circuit Median	26.4	28.1	26.5	27.1

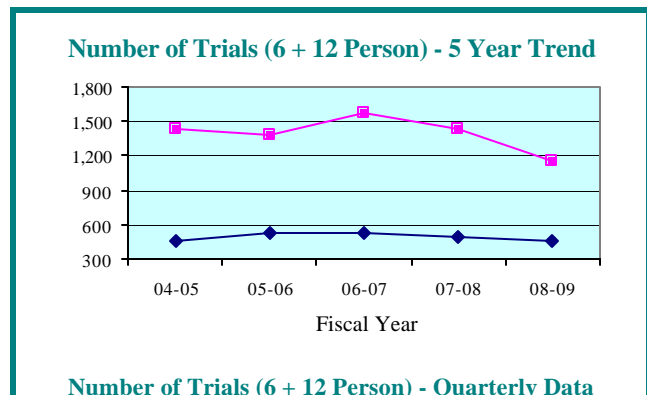

**Number of Trials (6 + 12 Person) - Quarterly Data**

Quarterly Number of Trials	Oct-Dec 2008	Jan-Mar 2009	Apr-Jun 2009	Jul-Sep 2009
Seventeenth	201	374	306	287
Circuit Median	98	141	125	128

**LEGEND:**    Circuit    ■    Circuit Median    ◆    Standard    ▲

**Summoning Yield - 5 Year Trend**

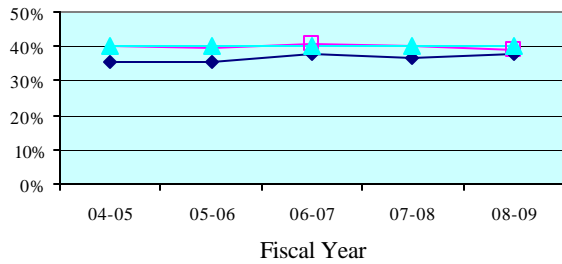

**Summoning Yield - Quarterly Data**

Quarterly Summoning Yield	Oct-Dec 2008	Jan-Mar 2009	Apr-Jun 2009	Jul-Sep 2009
<b>Broward</b>	39.3%	41.5%	39.1%	37.6%
<b>State Median</b>	37.8%	39.0%	37.6%	38.0%

**Juror Days Per Trial (JDPT) - 5 Year Trend**

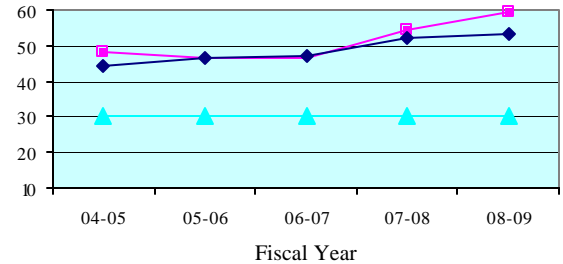

**Juror Days Per Trial - Quarterly Data**

Quarterly JDPT	Oct-Dec 2008	Jan-Mar 2009	Apr-Jun 2009	Jul-Sep 2009
<b>Broward</b>	63.9	56.7	61.5	61.4
<b>State Median</b>	54.7	50.6	50.5	47.0

**People Brought In Per Trial (PBI) - 5 Year Trend**

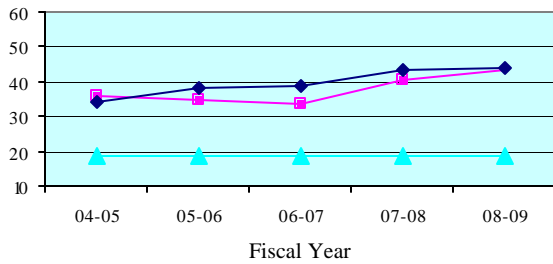

**People Brought In Per Trial - Quarterly Data**

Quarterly PBI	Oct-Dec 2008	Jan-Mar 2009	Apr-Jun 2009	Jul-Sep 2009
<b>Broward</b>	47.7	39.3	44.4	47.3
<b>State Median</b>	41.0	40.7	40.7	38.0

**Percent to Voir Dire - 5 Year Trend**

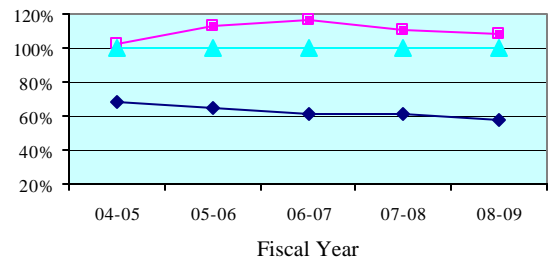

**Percent to Voir Dire - Quarterly Data**

Quarterly Percent to Voir Dire	Oct-Dec 2008	Jan-Mar 2009	Apr-Jun 2009	Jul-Sep 2009
<b>Broward</b>	105.8%	111.0%	110.8%	77.2%
<b>State Median</b>	59.7%	58.3%	60.8%	59.7%

**Average Panel Size - 5 Year Trend**

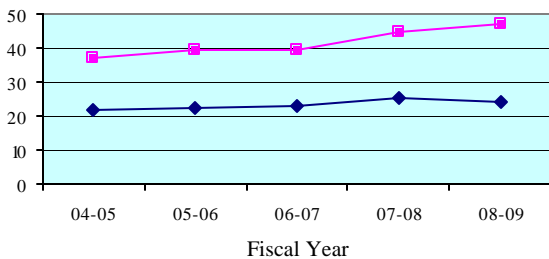

**Average Panel Size - Quarterly Data**

Quarterly Average Panel Size	Oct-Dec 2008	Jan-Mar 2009	Apr-Jun 2009	Jul-Sep 2009
<b>Broward</b>	50.4	43.6	49.2	36.5
<b>State Median</b>	24.3	22.3	24.6	23.9

**Number of Trials (6 + 12 Person) - 5 Year Trend**

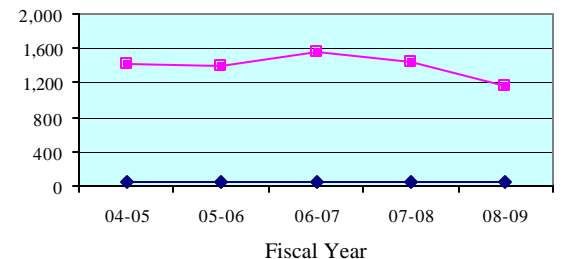

**Number of Trials (6 + 12 Person) - Quarterly Data**

Quarterly Number of Trials	Oct-Dec 2008	Jan-Mar 2009	Apr-Jun 2009	Jul-Sep 2009
<b>Broward</b>	201	374	306	287
<b>State Median</b>	9	12	9	12

**LEGEND:** County ■ State Median ◆ Standard ▲

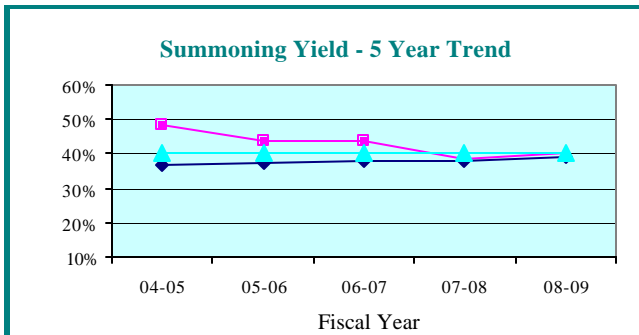

**Summoning Yield - Quarterly Data**

Quarterly Summoning Yield	Oct-Dec 2008	Jan-Mar 2009	Apr-Jun 2009	Jul-Sep 2009
<b>Eighteenth Circuit</b>	41.3%	40.7%	38.4%	39.5%
<b>Circuit Median</b>	38.9%	40.6%	39.5%	39.3%

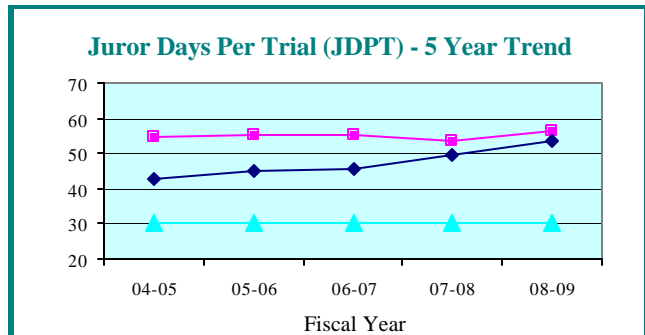

**Juror Days Per Trial - Quarterly Data**

Quarterly JDPT	Oct-Dec 2008	Jan-Mar 2009	Apr-Jun 2009	Jul-Sep 2009
<b>Eighteenth Circuit</b>	62.7	55.5	56.0	56.9
<b>Circuit Median</b>	54.5	50.9	52.8	54.2

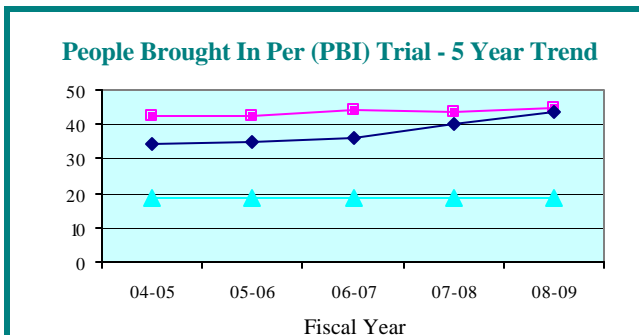

**People Brought In Per Trial - Quarterly Data**

Quarterly PBI	Oct-Dec 2008	Jan-Mar 2009	Apr-Jun 2009	Jul-Sep 2009
<b>Eighteenth Circuit</b>	46.1	44.4	45.2	44.5
<b>Circuit Median</b>	42.4	40.6	42.6	43.7

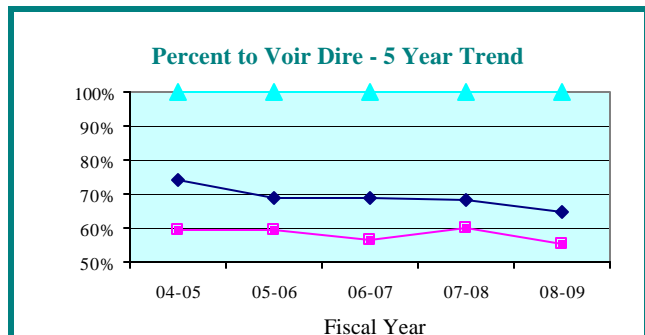

**Percent to Voir Dire - Quarterly Data**

Quarterly Percent to Voir Dire	Oct-Dec 2008	Jan-Mar 2009	Apr-Jun 2009	Jul-Sep 2009
<b>Eighteenth Circuit</b>	56.6%	55.5%	52.9%	53.6%
<b>Circuit Median</b>	68.0%	65.9%	64.6%	64.9%

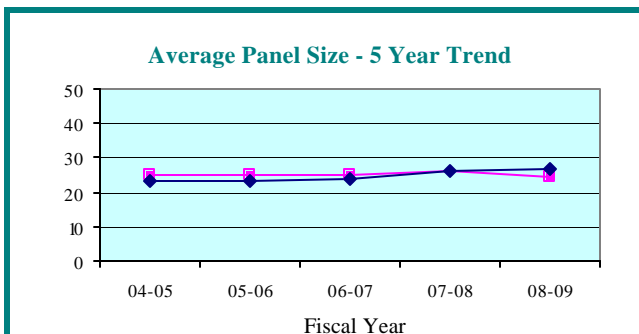

**Average Panel Size - Quarterly Data**

Quarterly Average Panel Size	Oct-Dec 2008	Jan-Mar 2009	Apr-Jun 2009	Jul-Sep 2009
<b>Eighteenth Circuit</b>	26.1	24.6	23.9	23.9
<b>Circuit Median</b>	26.4	28.1	26.5	27.1

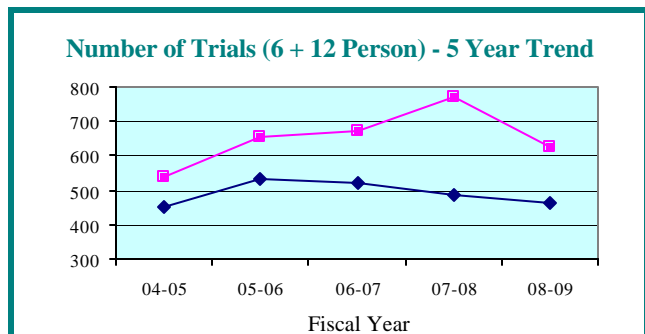

**Number of Trials (6 + 12 Person) - Quarterly Data**

Quarterly Number of Trials	Oct-Dec 2008	Jan-Mar 2009	Apr-Jun 2009	Jul-Sep 2009
<b>Eighteenth Circuit</b>	130	182	165	166
<b>Circuit Median</b>	98	141	125	128

**LEGEND:**    Circuit    ■    Circuit Median    ◆    Standard    ▲

**Summoning Yield - 5 Year Trend**

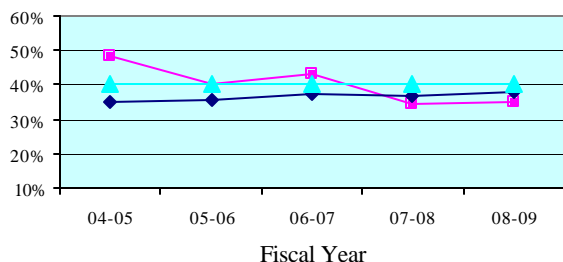

**Summoning Yield - Quarterly Data**

Quarterly Summoning Yield	Oct-Dec 2008	Jan-Mar 2009	Apr-Jun 2009	Jul-Sep 2009
<b>Brevard</b>	37.0%	36.3%	32.5%	34.1%
<b>State Median</b>	37.8%	39.0%	37.6%	38.0%

**Juror Days Per Trial (JDPT) - 5 Year Trend**

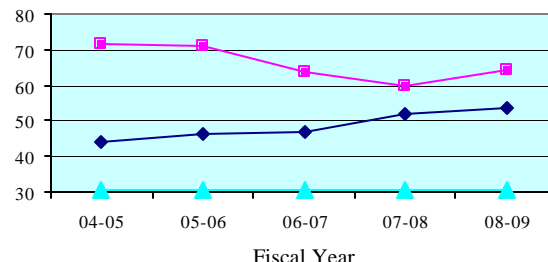

**Juror Days Per Trial - Quarterly Data**

Quarterly JDPT	Oct-Dec 2008	Jan-Mar 2009	Apr-Jun 2009	Jul-Sep 2009
<b>Brevard</b>	64.7	66.0	69.8	68.0
<b>State Median</b>	54.7	50.6	50.5	47.0

**People Brought In Per Trial (PBI) - 5 Year Trend**

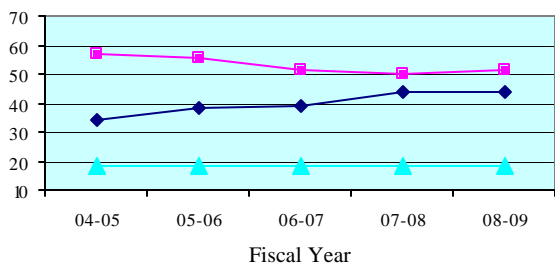

**People Brought In Per Trial - Quarterly Data**

Quarterly PBI	Oct-Dec 2008	Jan-Mar 2009	Apr-Jun 2009	Jul-Sep 2009
<b>Brevard</b>	46.5	54.6	56.8	53.4
<b>State Median</b>	41.0	40.7	40.7	38.0

**Percent to Voir Dire - 5 Year Trend**

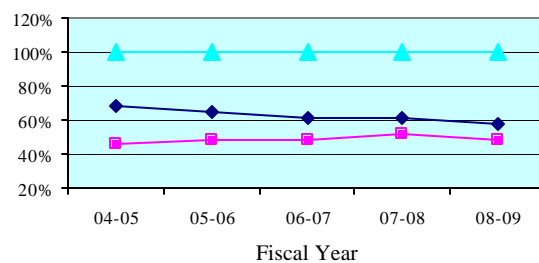

**Percent to Voir Dire - Quarterly Data**

Quarterly Percent to Voir Dire	Oct-Dec 2008	Jan-Mar 2009	Apr-Jun 2009	Jul-Sep 2009
<b>Brevard</b>	54.8%	45.2%	44.1%	49.7%
<b>State Median</b>	59.7%	58.3%	60.8%	59.7%

**Average Panel Size - 5 Year Trend**

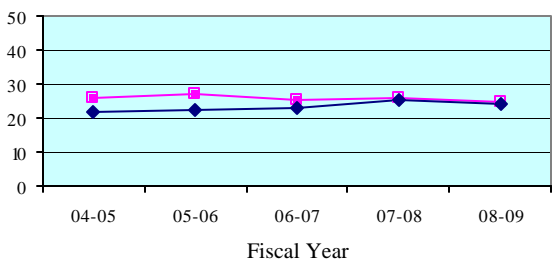

**Average Panel Size - Quarterly Data**

Quarterly Average Panel Size	Oct-Dec 2008	Jan-Mar 2009	Apr-Jun 2009	Jul-Sep 2009
<b>Brevard</b>	25.5	24.7	25.1	26.5
<b>State Median</b>	24.3	22.3	24.6	23.9

**Number of Trials (6 + 12 Person) - 5 Year Trend**

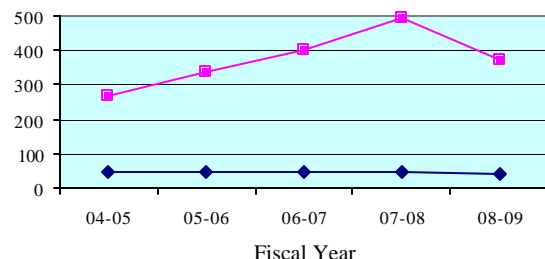

**Number of Trials (6 + 12 Person) - Quarterly Data**

Quarterly Number of Trials	Oct-Dec 2008	Jan-Mar 2009	Apr-Jun 2009	Jul-Sep 2009
<b>Brevard</b>	88	102	89	98
<b>State Median</b>	9	12	9	12

**LEGEND:** County ■ State Median ◆ Standard ▲

**Summoning Yield - 5 Year Trend**

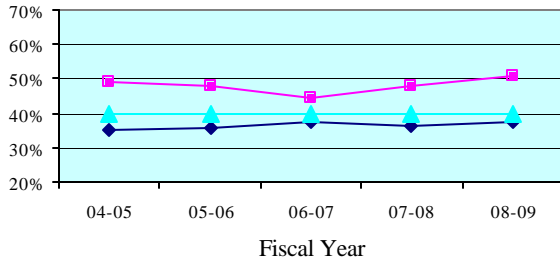

**Summoning Yield - Quarterly Data**

Quarterly Summoning Yield	Oct-Dec 2008	Jan-Mar 2009	Apr-Jun 2009	Jul-Sep 2009
<b>Seminole</b>	48.8%	49.9%	52.1%	52.3%
<b>State Median</b>	37.8%	39.0%	37.6%	38.0%

**Juror Days Per Trial (JDPT) - 5 Year Trend**

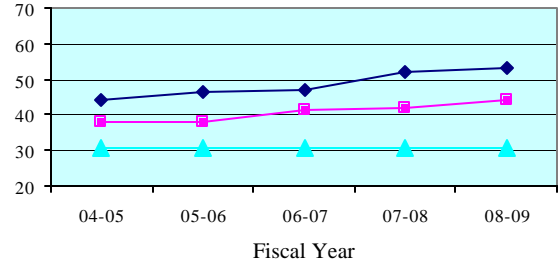

**Juror Days Per Trial - Quarterly Data**

Quarterly JDPT	Oct-Dec 2008	Jan-Mar 2009	Apr-Jun 2009	Jul-Sep 2009
<b>Seminole</b>	58.4	42.1	39.9	41.0
<b>State Median</b>	54.7	50.6	50.5	47.0

**People Brought In Per Trial (PBI) - 5 Year Trend**

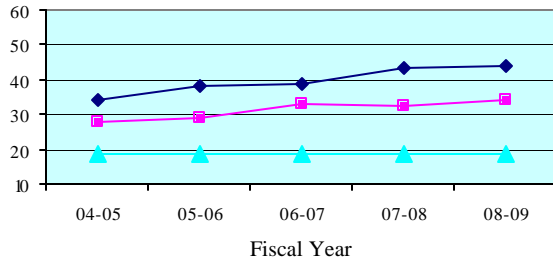

**People Brought In Per Trial - Quarterly Data**

Quarterly PBI	Oct-Dec 2008	Jan-Mar 2009	Apr-Jun 2009	Jul-Sep 2009
<b>Seminole</b>	45.3	31.5	31.7	31.6
<b>State Median</b>	41.0	40.7	40.7	38.0

**Percent to Voir Dire - 5 Year Trend**

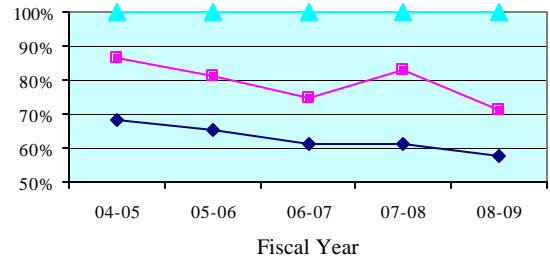

**Percent to Voir Dire - Quarterly Data**

Quarterly Percent to Voir Dire	Oct-Dec 2008	Jan-Mar 2009	Apr-Jun 2009	Jul-Sep 2009
<b>Seminole</b>	60.6%	78.1%	71.3%	63.3%
<b>State Median</b>	59.7%	58.3%	60.8%	59.7%

**Average Panel Size - 5 Year Trend**

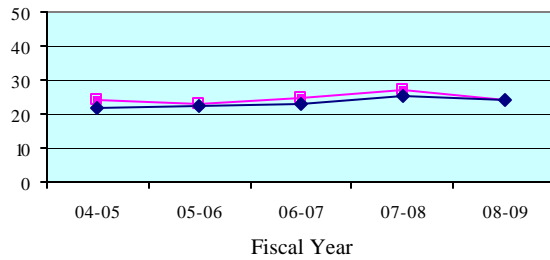

**Average Panel Size - Quarterly Data**

Quarterly Average Panel Size	Oct-Dec 2008	Jan-Mar 2009	Apr-Jun 2009	Jul-Sep 2009
<b>Seminole</b>	27.4	24.6	22.6	20.0
<b>State Median</b>	24.3	22.3	24.6	23.9

**Number of Trials (6 + 12 Person) - 5 Year Trend**

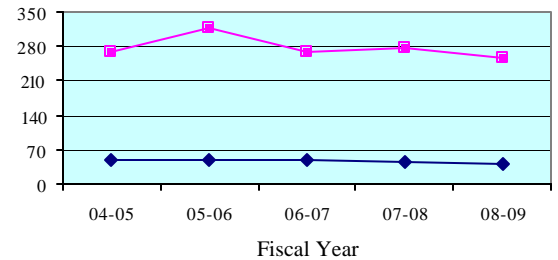

**Number of Trials (6 + 12 Person) - Quarterly Data**

Quarterly Number of Trials	Oct-Dec 2008	Jan-Mar 2009	Apr-Jun 2009	Jul-Sep 2009
<b>Seminole</b>	42	80	76	68
<b>State Median</b>	9	12	9	12

**LEGEND:** County ▲ State Median ■ Standard ◆

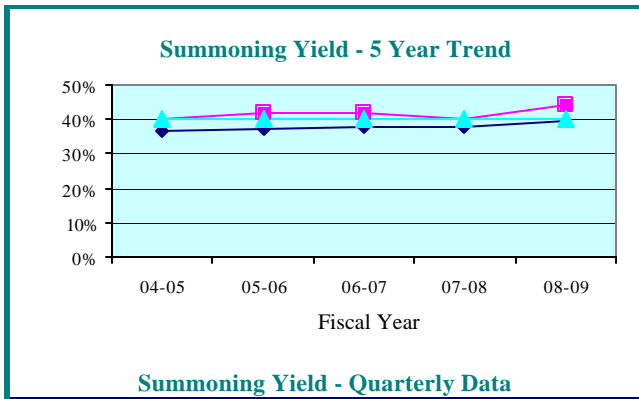

**Summoning Yield - Quarterly Data**

Quarterly Summoning Yield	Oct-Dec 2008	Jan-Mar 2009	Apr-Jun 2009	Jul-Sep 2009
Nineteenth Circuit	43.5%	46.0%	45.0%	42.6%
Circuit Median	38.9%	40.6%	39.5%	39.3%

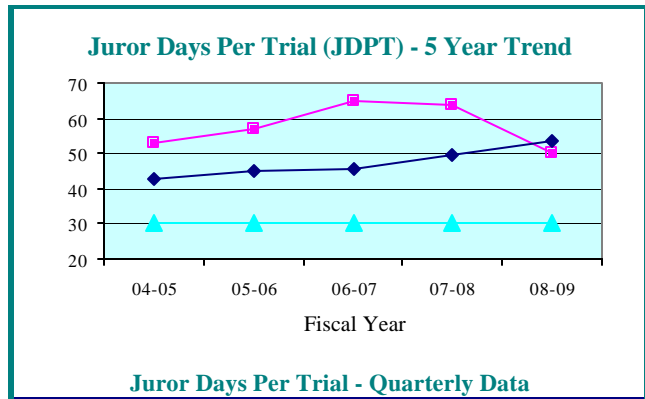

**Juror Days Per Trial - Quarterly Data**

Quarterly JDPT	Oct-Dec 2008	Jan-Mar 2009	Apr-Jun 2009	Jul-Sep 2009
Nineteenth Circuit	49.5	49.0	53.4	64.1
Circuit Median	54.5	50.9	52.8	54.2

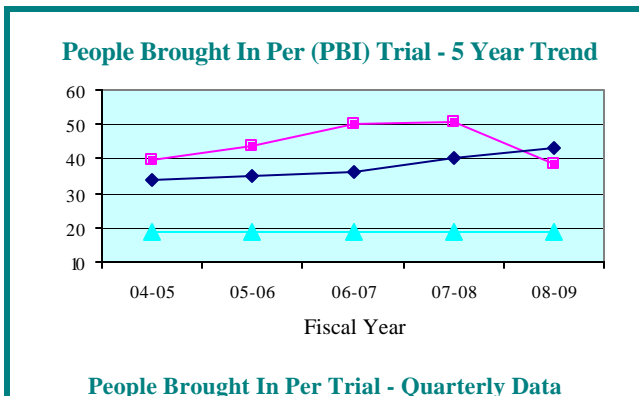

**People Brought In Per Trial - Quarterly Data**

Quarterly PBI	Oct-Dec 2008	Jan-Mar 2009	Apr-Jun 2009	Jul-Sep 2009
Nineteenth Circuit	38.4	38.6	40.7	52.8
Circuit Median	42.4	40.6	42.6	43.7

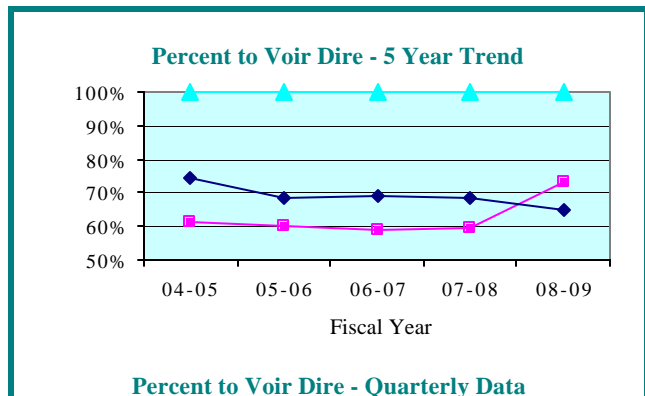

**Percent to Voir Dire - Quarterly Data**

Quarterly Percent to Voir Dire	Oct-Dec 2008	Jan-Mar 2009	Apr-Jun 2009	Jul-Sep 2009
Nineteenth Circuit	70.5%	74.8%	72.1%	63.0%
Circuit Median	68.0%	65.9%	64.6%	64.9%

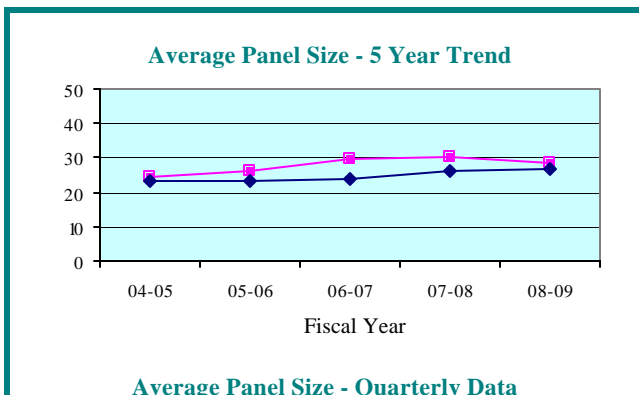

**Average Panel Size - Quarterly Data**

Quarterly Average Panel Size	Oct-Dec 2008	Jan-Mar 2009	Apr-Jun 2009	Jul-Sep 2009
Nineteenth Circuit	27.1	28.9	29.4	33.3
Circuit Median	26.4	28.1	26.5	27.1

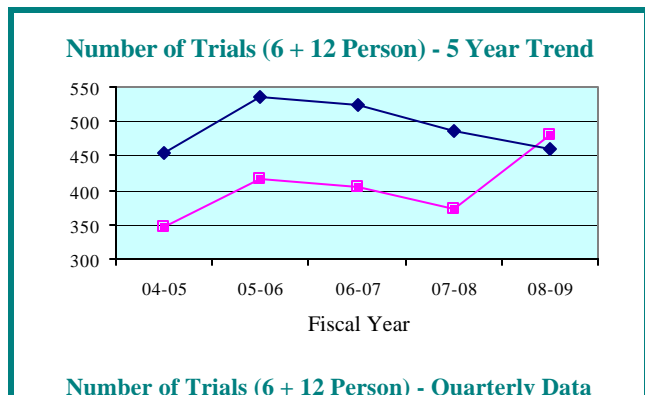

**Number of Trials (6 + 12 Person) - Quarterly Data**

Quarterly Number of Trials	Oct-Dec 2008	Jan-Mar 2009	Apr-Jun 2009	Jul-Sep 2009
Nineteenth Circuit	103	138	119	85
Circuit Median	98	141	125	128

**LEGEND:**    Circuit    ■    Circuit Median    ◆    Standard    ▲

**Summoning Yield - 5 Year Trend**

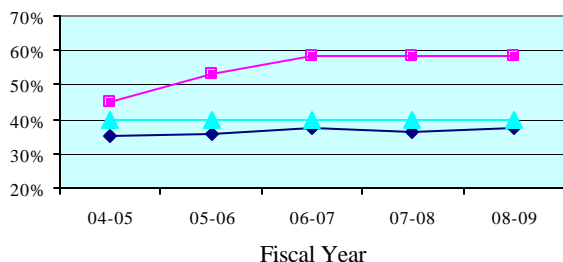

**Summoning Yield - Quarterly Data**

Quarterly Summoning Yield	Oct-Dec 2008	Jan-Mar 2009	Apr-Jun 2009	Jul-Sep 2009
Indian River	59.5%	61.2%	57.9%	55.2%
State Median	37.8%	39.0%	37.6%	38.0%

**Juror Days Per Trial (JDPT) - 5 Year Trend**

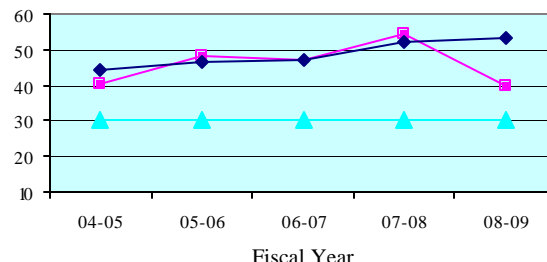

**Juror Days Per Trial - Quarterly Data**

Quarterly JDPT	Oct-Dec 2008	Jan-Mar 2009	Apr-Jun 2009	Jul-Sep 2009
Indian River	40.7	38.4	36.6	61.7
State Median	54.7	50.6	50.5	47.0

**People Brought In Per Trial (PBI) - 5 Year Trend**

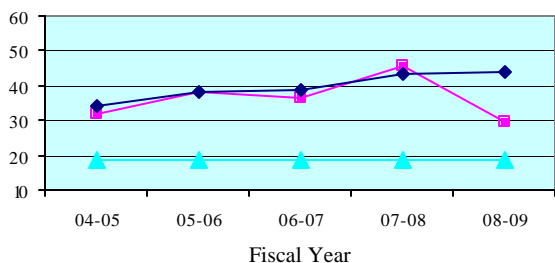

**People Brought In Per Trial - Quarterly Data**

Quarterly PBI	Oct-Dec 2008	Jan-Mar 2009	Apr-Jun 2009	Jul-Sep 2009
Indian River	31.4	29.5	26.2	47.0
State Median	41.0	40.7	40.7	38.0

**Percent to Voir Dire - 5 Year Trend**

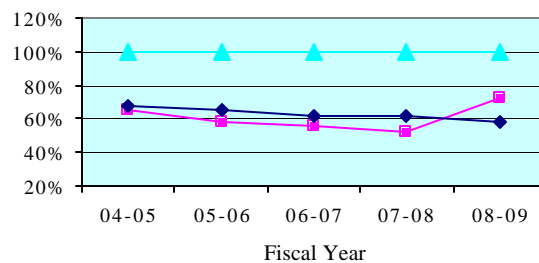

**Percent to Voir Dire - Quarterly Data**

Quarterly Percent to Voir Dire	Oct-Dec 2008	Jan-Mar 2009	Apr-Jun 2009	Jul-Sep 2009
Indian River	69.9%	73.1%	69.5%	55.2%
State Median	59.7%	58.3%	60.8%	59.7%

**Average Panel Size - 5 Year Trend**

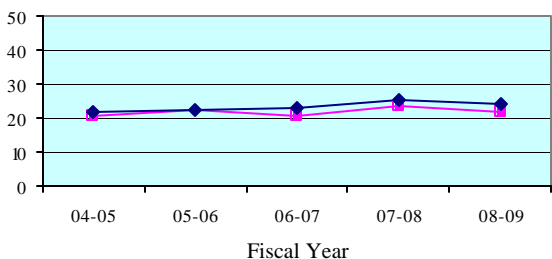

**Average Panel Size - Quarterly Data**

Quarterly Average Panel Size	Oct-Dec 2008	Jan-Mar 2009	Apr-Jun 2009	Jul-Sep 2009
Indian River	21.9	21.6	18.2	26.0
State Median	24.3	22.3	24.6	23.9

**Number of Trials (6 + 12 Person) - 5 Year Trend**

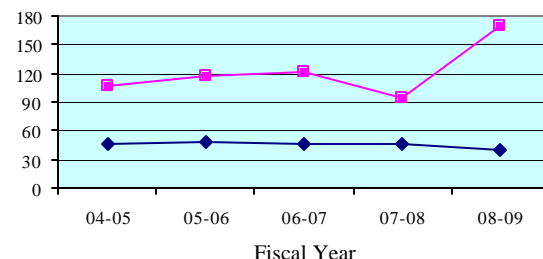

**Number of Trials (6 + 12 Person) - Quarterly Data**

Quarterly Number of Trials	Oct-Dec 2008	Jan-Mar 2009	Apr-Jun 2009	Jul-Sep 2009
Indian River	38	47	48	25
State Median	9	12	9	12

**LEGEND:** County ▲ State Median ■ Standard ◆

**Summoning Yield - 5 Year Trend**

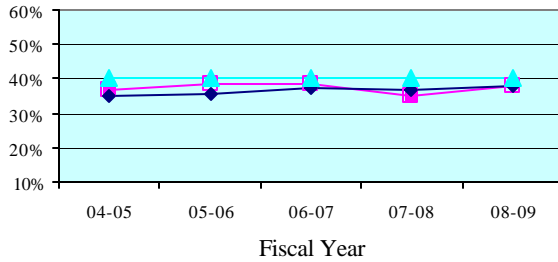

**Summoning Yield - Quarterly Data**

Quarterly Summoning Yield	Oct-Dec 2008	Jan-Mar 2009	Apr-Jun 2009	Jul-Sep 2009
Martin	37.8%	44.0%	34.3%	40.3%
State Median	37.8%	39.0%	37.6%	38.0%

**Juror Days Per Trial (JDPT) - 5 Year Trend**

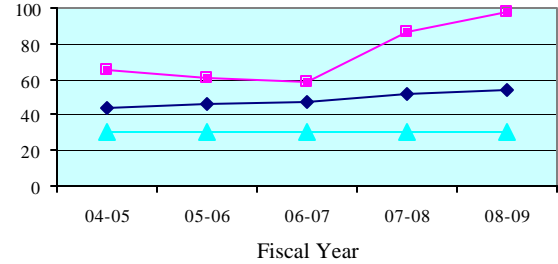

**Juror Days Per Trial - Quarterly Data**

Quarterly JDPT	Oct-Dec 2008	Jan-Mar 2009	Apr-Jun 2009	Jul-Sep 2009
Martin	97.3	88.1	93.6	99.7
State Median	54.7	50.6	50.5	47.0

**People Brought In Per Trial (PBI) - 5 Year Trend**

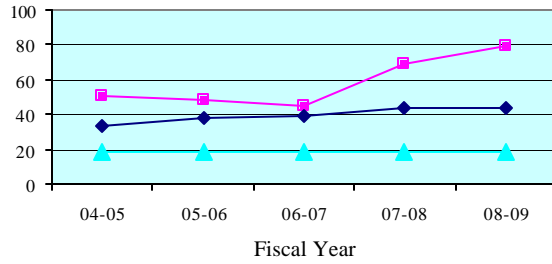

**People Brought In Per Trial - Quarterly Data**

Quarterly PBI	Oct-Dec 2008	Jan-Mar 2009	Apr-Jun 2009	Jul-Sep 2009
Martin	78.3	72.6	75.8	70.1
State Median	41.0	40.7	40.7	38.0

**Percent to Voir Dire - 5 Year Trend**

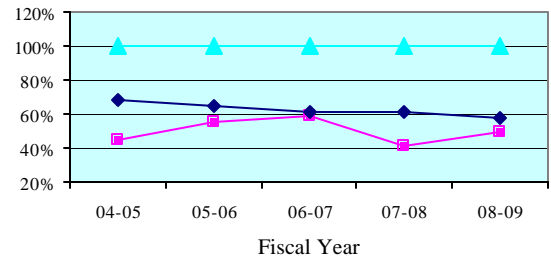

**Percent to Voir Dire - Quarterly Data**

Quarterly Percent to Voir Dire	Oct-Dec 2008	Jan-Mar 2009	Apr-Jun 2009	Jul-Sep 2009
Martin	40.7%	56.1%	60.8%	47.4%
State Median	59.7%	58.3%	60.8%	59.7%

**Average Panel Size - 5 Year Trend**

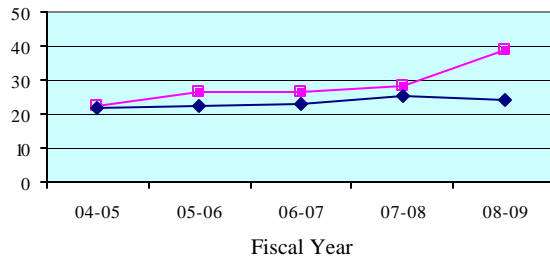

**Average Panel Size - Quarterly Data**

Quarterly Average Panel Size	Oct-Dec 2008	Jan-Mar 2009	Apr-Jun 2009	Jul-Sep 2009
Martin	31.9	40.8	46.1	33.3
State Median	24.3	22.3	24.6	23.9

**Number of Trials (6 + 12 Person) - 5 Year Trend**

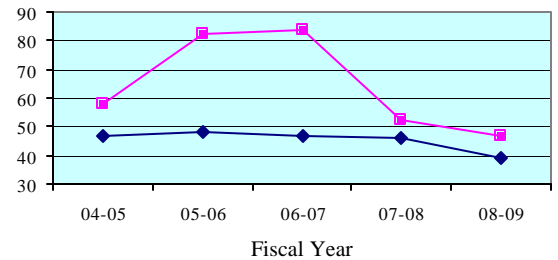

**Number of Trials (6 + 12 Person) - Quarterly Data**

Quarterly Number of Trials	Oct-Dec 2008	Jan-Mar 2009	Apr-Jun 2009	Jul-Sep 2009
Martin	10	14	14	12
State Median	9	12	9	12

**LEGEND:** County ■ State Median ◆ Standard ▲



**Summoning Yield - 5 Year Trend**

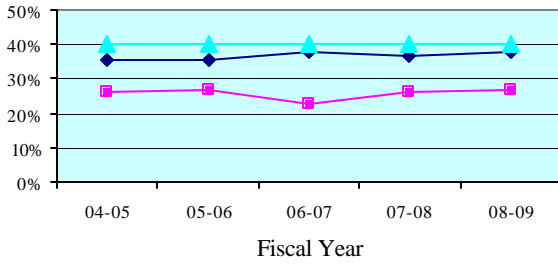

**Summoning Yield - Quarterly Data**

Quarterly Summoning Yield	Oct-Dec 2008	Jan-Mar 2009	Apr-Jun 2009	Jul-Sep 2009
Okeechobee	17.2%	34.6%	18.9%	20.5%
State Median	37.8%	39.0%	37.6%	38.0%

**Juror Days Per Trial (JDPT) - 5 Year Trend**

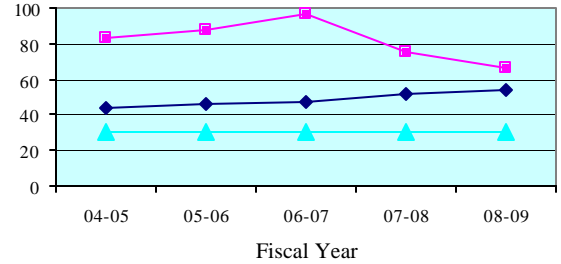

**Juror Days Per Trial - Quarterly Data**

Quarterly JDPT	Oct-Dec 2008	Jan-Mar 2009	Apr-Jun 2009	Jul-Sep 2009
Okeechobee	55.9	64.8	123.8	49.4
State Median	54.7	50.6	50.5	47.0

**People Brought In Per Trial (PBI) - 5 Year Trend**

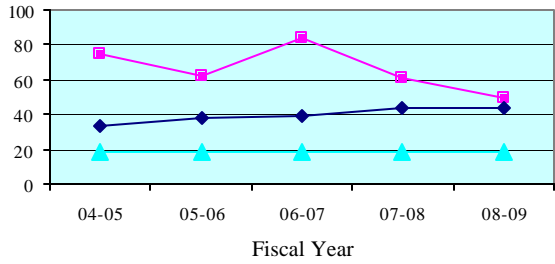

**People Brought In Per Trial - Quarterly Data**

Quarterly PBI	Oct-Dec 2008	Jan-Mar 2009	Apr-Jun 2009	Jul-Sep 2009
Okeechobee	39.1	56.0	61.5	39.3
State Median	41.0	40.7	40.7	38.0

**Percent to Voir Dire - 5 Year Trend**

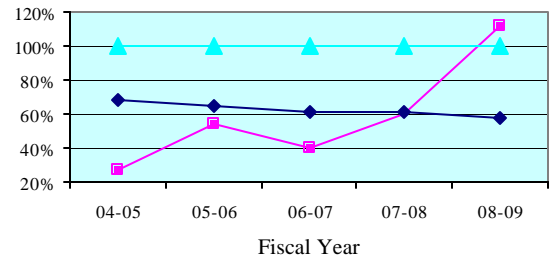

**Percent to Voir Dire - Quarterly Data**

Quarterly Percent to Voir Dire	Oct-Dec 2008	Jan-Mar 2009	Apr-Jun 2009	Jul-Sep 2009
Okeechobee	127.0%	119.6%	100.0%	119.7%
State Median	59.7%	58.3%	60.8%	59.7%

**Average Panel Size - 5 Year Trend**

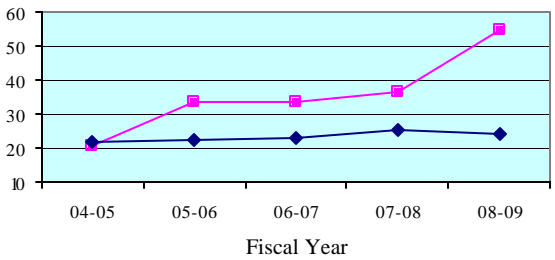

**Average Panel Size - Quarterly Data**

Quarterly Average Panel Size	Oct-Dec 2008	Jan-Mar 2009	Apr-Jun 2009	Jul-Sep 2009
Okeechobee	49.7	67.0	61.5	47.0
State Median	24.3	22.3	24.6	23.9

**Number of Trials (6 + 12 Person) - 5 Year Trend**

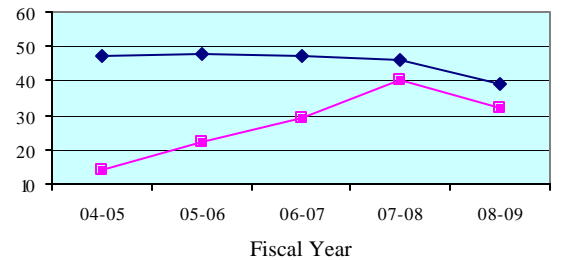

**Number of Trials (6 + 12 Person) - Quarterly Data**

Quarterly Number of Trials	Oct-Dec 2008	Jan-Mar 2009	Apr-Jun 2009	Jul-Sep 2009
Okeechobee	7	8	4	11
State Median	9	12	9	12

**LEGEND:** County ▲ State Median ■ Standard ◆

**Summoning Yield - 5 Year Trend**

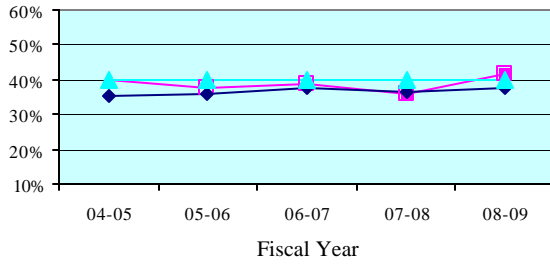

**Summoning Yield - Quarterly Data**

Quarterly Summoning Yield	Oct-Dec 2008	Jan-Mar 2009	Apr-Jun 2009	Jul-Sep 2009
St. Lucie	41.1%	39.4%	46.0%	43.0%
State Median	37.8%	39.0%	37.6%	38.0%

**Juror Days Per Trial (JDPT) - 5 Year Trend**

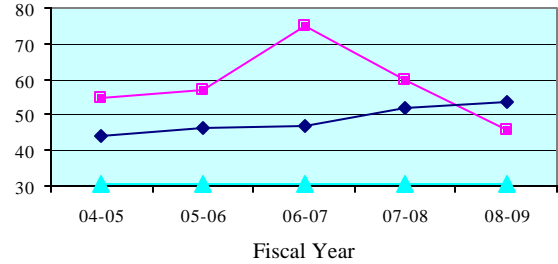

**Juror Days Per Trial - Quarterly Data**

Quarterly JDPT	Oct-Dec 2008	Jan-Mar 2009	Apr-Jun 2009	Jul-Sep 2009
St. Lucie	45.5	46.5	52.6	58.5
State Median	54.7	50.6	50.5	47.0

**People Brought In Per Trial (PBI) - 5 Year Trend**

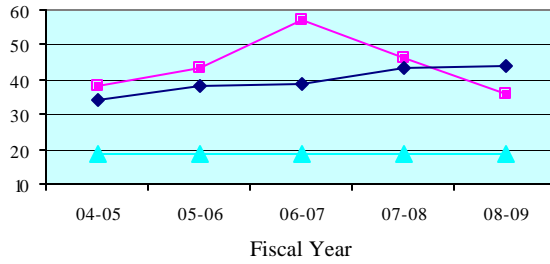

**People Brought In Per Trial - Quarterly Data**

Quarterly PBI	Oct-Dec 2008	Jan-Mar 2009	Apr-Jun 2009	Jul-Sep 2009
St. Lucie	35.5	35.9	43.1	55.1
State Median	41.0	40.7	40.7	38.0

**Percent to Voir Dire - 5 Year Trend**

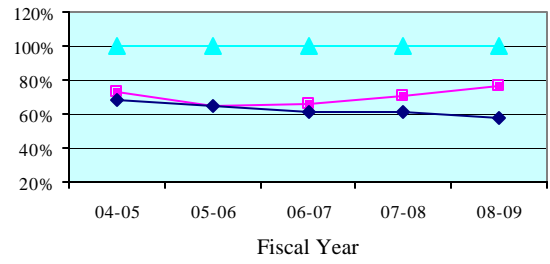

**Percent to Voir Dire - Quarterly Data**

Quarterly Percent to Voir Dire	Oct-Dec 2008	Jan-Mar 2009	Apr-Jun 2009	Jul-Sep 2009
St. Lucie	75.4%	75.3%	75.9%	62.0%
State Median	59.7%	58.3%	60.8%	59.7%

**Average Panel Size - 5 Year Trend**

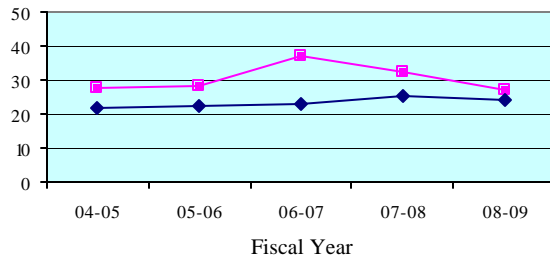

**Average Panel Size - Quarterly Data**

Quarterly Average Panel Size	Oct-Dec 2008	Jan-Mar 2009	Apr-Jun 2009	Jul-Sep 2009
St. Lucie	26.8	27.0	32.7	34.1
State Median	24.3	22.3	24.6	23.9

**Number of Trials (6 + 12 Person) - 5 Year Trend**

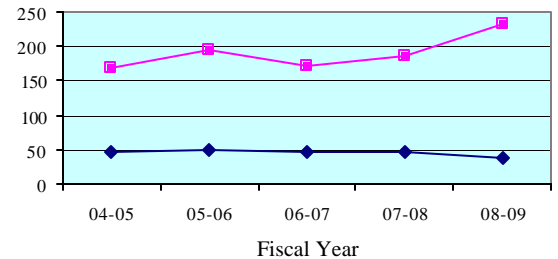

**Number of Trials (6 + 12 Person) - Quarterly Data**

Quarterly Number of Trials	Oct-Dec 2008	Jan-Mar 2009	Apr-Jun 2009	Jul-Sep 2009
St. Lucie	48	69	53	37
State Median	9	12	9	12

**LEGEND:** County ■ State Median ◆ Standard ▲

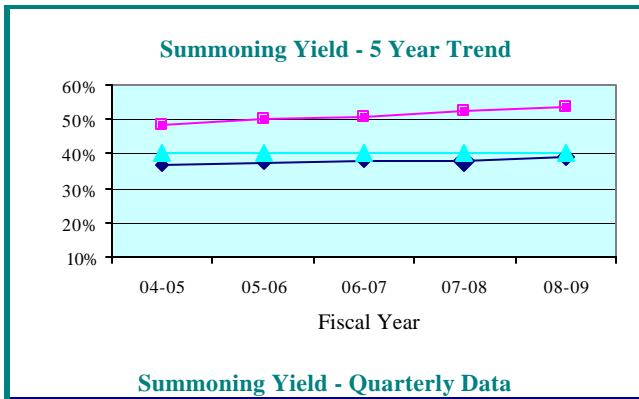

**Summoning Yield - Quarterly Data**

Quarterly Summoning Yield	Oct-Dec 2008	Jan-Mar 2009	Apr-Jun 2009	Jul-Sep 2009
<b>Twentieth Circuit</b>	55.2%	55.4%	54.1%	54.0%
<b>Circuit Median</b>	38.9%	40.6%	39.5%	39.3%

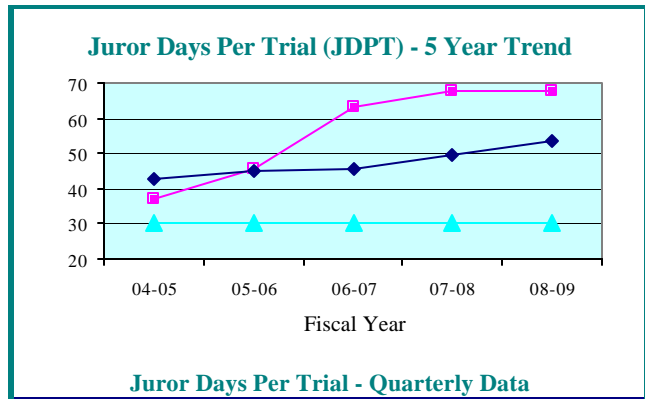

**Juror Days Per Trial - Quarterly Data**

Quarterly JDPT	Oct-Dec 2008	Jan-Mar 2009	Apr-Jun 2009	Jul-Sep 2009
<b>Twentieth Circuit</b>	72.7	70.4	67.1	58.6
<b>Circuit Median</b>	54.5	50.9	52.8	54.2

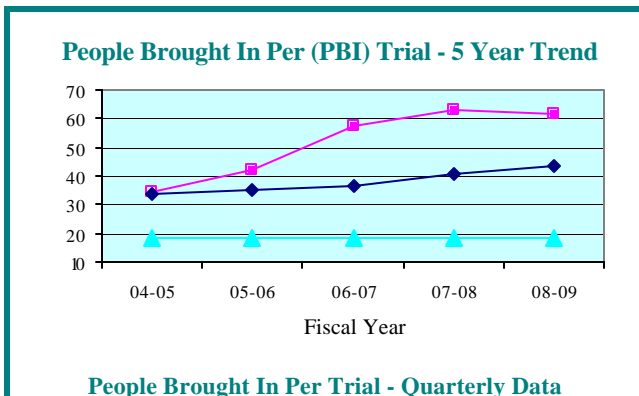

**People Brought In Per Trial - Quarterly Data**

Quarterly PBI	Oct-Dec 2008	Jan-Mar 2009	Apr-Jun 2009	Jul-Sep 2009
<b>Twentieth Circuit</b>	67.2	64.2	60.9	53.9
<b>Circuit Median</b>	42.4	40.6	42.6	43.7

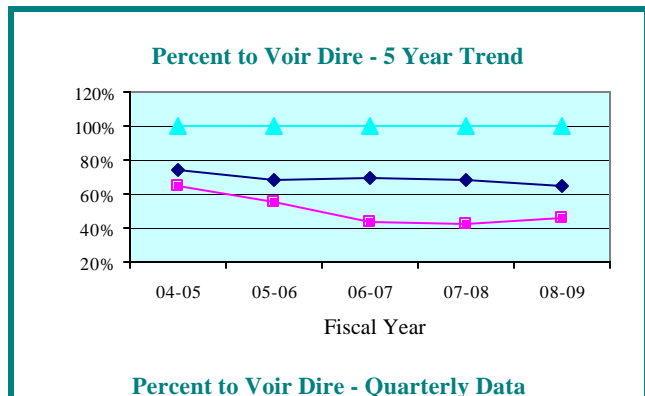

**Percent to Voir Dire - Quarterly Data**

Quarterly Percent to Voir Dire	Oct-Dec 2008	Jan-Mar 2009	Apr-Jun 2009	Jul-Sep 2009
<b>Twentieth Circuit</b>	42.4%	45.1%	46.9%	50.4%
<b>Circuit Median</b>	68.0%	65.9%	64.6%	64.9%

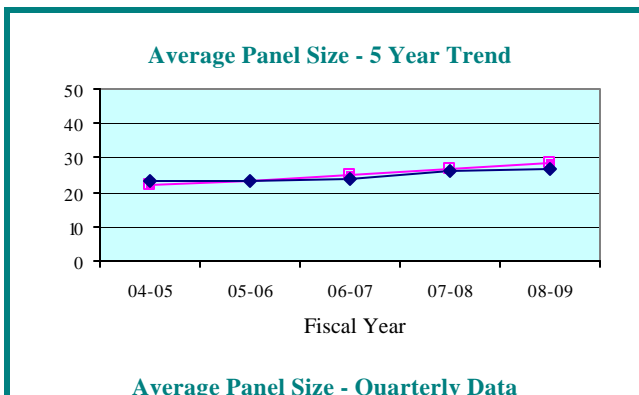

**Average Panel Size - Quarterly Data**

Quarterly Average Panel Size	Oct-Dec 2008	Jan-Mar 2009	Apr-Jun 2009	Jul-Sep 2009
<b>Twentieth Circuit</b>	28.5	28.9	28.6	27.1
<b>Circuit Median</b>	26.4	28.1	26.5	27.1

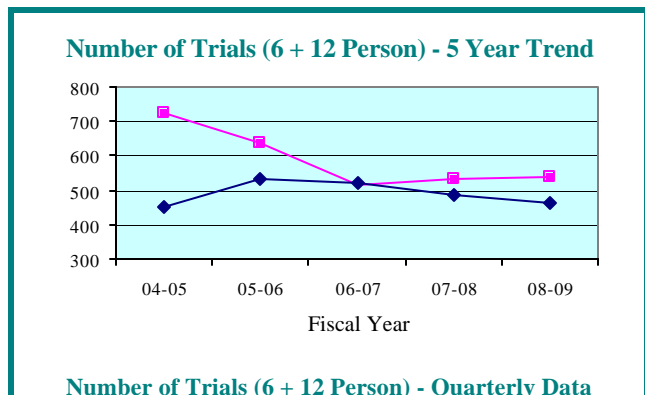

**Number of Trials (6 + 12 Person) - Quarterly Data**

Quarterly Number of Trials	Oct-Dec 2008	Jan-Mar 2009	Apr-Jun 2009	Jul-Sep 2009
<b>Twentieth Circuit</b>	104	148	130	153
<b>Circuit Median</b>	98	141	125	128

**LEGEND:**    Circuit    ■    Circuit Median    ◆    Standard    ▲

**Summoning Yield - 5 Year Trend**

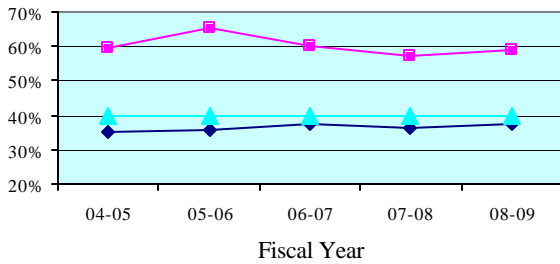

**Summoning Yield - Quarterly Data**

Quarterly Summoning Yield	Oct-Dec 2008	Jan-Mar 2009	Apr-Jun 2009	Jul-Sep 2009
Charlotte	61.7%	61.3%	57.3%	62.5%
State Median	37.8%	39.0%	37.6%	38.0%

**Juror Days Per Trial (JDPT) - 5 Year Trend**

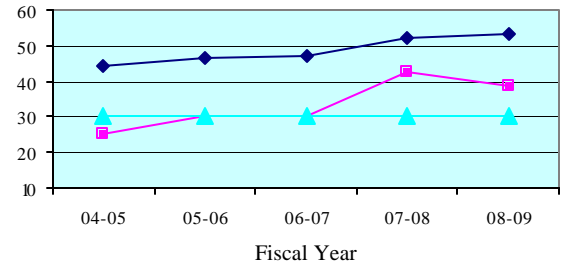

**Juror Days Per Trial - Quarterly Data**

Quarterly JDPT	Oct-Dec 2008	Jan-Mar 2009	Apr-Jun 2009	Jul-Sep 2009
Charlotte	40.7	37.8	36.7	37.6
State Median	54.7	50.6	50.5	47.0

**People Brought In Per Trial (PBI) - 5 Year Trend**

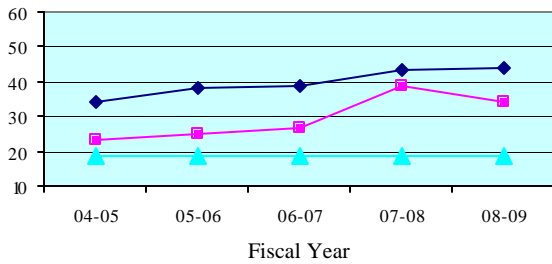

**People Brought In Per Trial - Quarterly Data**

Quarterly PBI	Oct-Dec 2008	Jan-Mar 2009	Apr-Jun 2009	Jul-Sep 2009
Charlotte	37.8	31.6	32.7	34.0
State Median	41.0	40.7	40.7	38.0

**Percent to Voir Dire - 5 Year Trend**

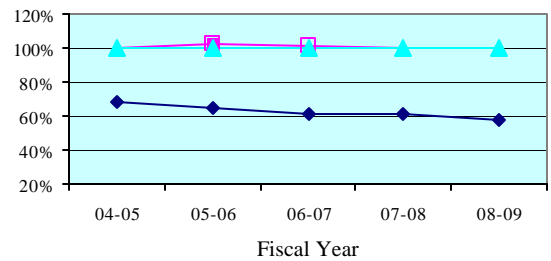

**Percent to Voir Dire - Quarterly Data**

Quarterly Percent to Voir Dire	Oct-Dec 2008	Jan-Mar 2009	Apr-Jun 2009	Jul-Sep 2009
Charlotte	100.6%	100.0%	100.0%	100.0%
State Median	59.7%	58.3%	60.8%	59.7%

**Average Panel Size - 5 Year Trend**

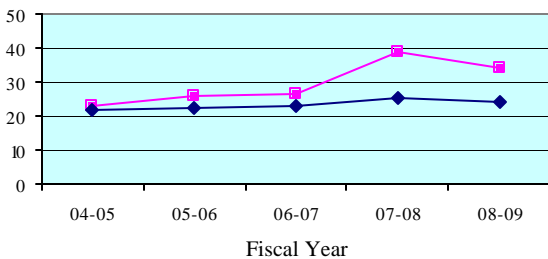

**Average Panel Size - Quarterly Data**

Quarterly Average Panel Size	Oct-Dec 2008	Jan-Mar 2009	Apr-Jun 2009	Jul-Sep 2009
Charlotte	38.0	31.6	32.7	34.0
State Median	24.3	22.3	24.6	23.9

**Number of Trials (6 + 12 Person) - 5 Year Trend**

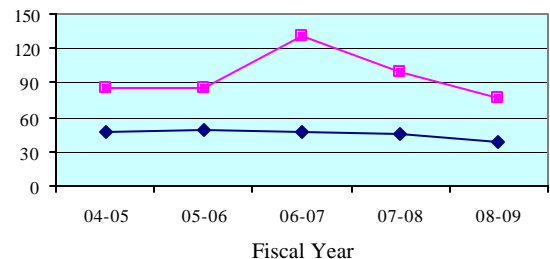

**Number of Trials (6 + 12 Person) - Quarterly Data**

Quarterly Number of Trials	Oct-Dec 2008	Jan-Mar 2009	Apr-Jun 2009	Jul-Sep 2009
Charlotte	21	20	14	15
State Median	9	12	9	12

**LEGEND:** County ■ State Median ◆ Standard ▲

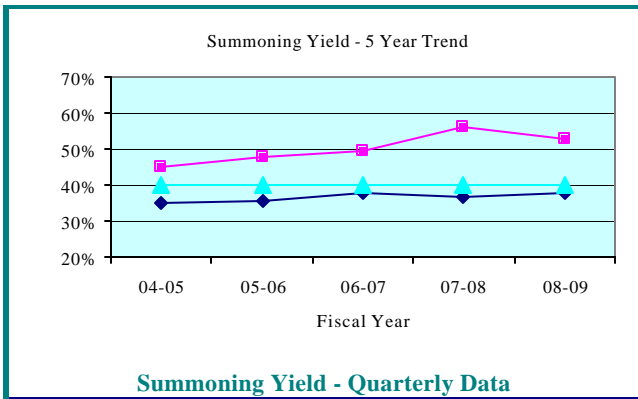

**Summoning Yield - Quarterly Data**

Quarterly Summoning Yield	Oct-Dec 2008	Jan-Mar 2009	Apr-Jun 2009	Jul-Sep 2009
Collier	54.3%	57.0%	50.6%	50.9%
State Median	37.8%	39.0%	37.6%	38.0%

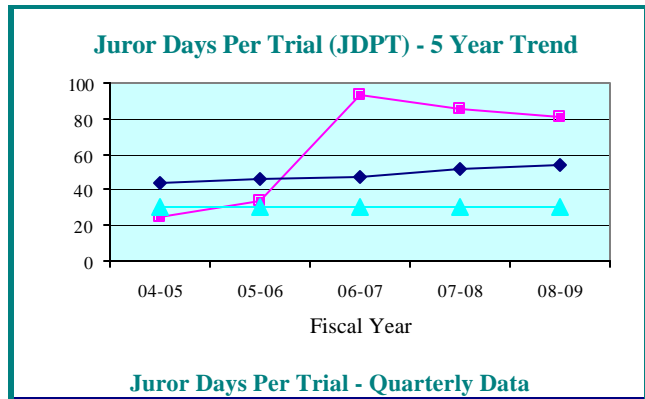

**Juror Days Per Trial - Quarterly Data**

Quarterly JDPT	Oct-Dec 2008	Jan-Mar 2009	Apr-Jun 2009	Jul-Sep 2009
Collier	90.5	96.3	64.9	88.7
State Median	54.7	50.6	50.5	47.0

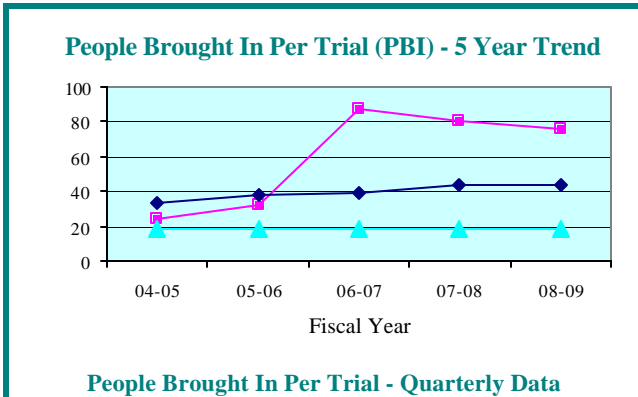

**People Brought In Per Trial - Quarterly Data**

Quarterly PBI	Oct-Dec 2008	Jan-Mar 2009	Apr-Jun 2009	Jul-Sep 2009
Collier	85.4	92.8	58.8	79.4
State Median	41.0	40.7	40.7	38.0

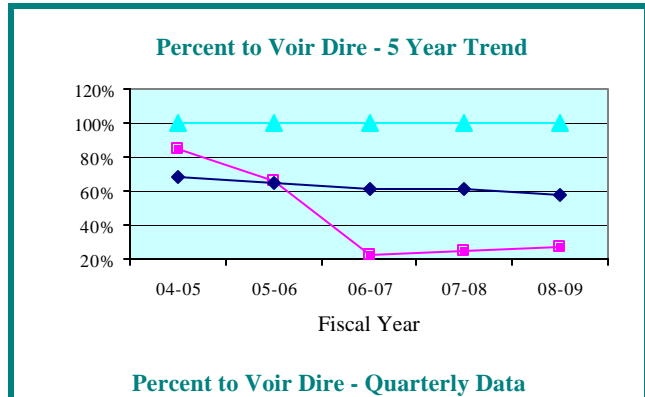

**Percent to Voir Dire - Quarterly Data**

Quarterly Percent to Voir Dire	Oct-Dec 2008	Jan-Mar 2009	Apr-Jun 2009	Jul-Sep 2009
Collier	22.2%	23.1%	38.0%	26.1%
State Median	59.7%	58.3%	60.8%	59.7%

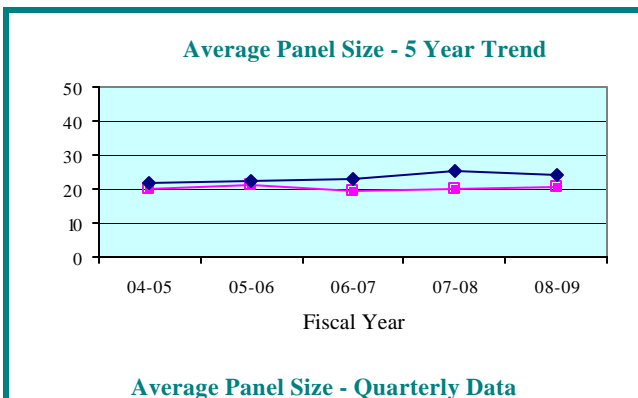

**Average Panel Size - Quarterly Data**

Quarterly Average Panel Size	Oct-Dec 2008	Jan-Mar 2009	Apr-Jun 2009	Jul-Sep 2009
Collier	19.0	21.4	22.4	20.7
State Median	24.3	22.3	24.6	23.9

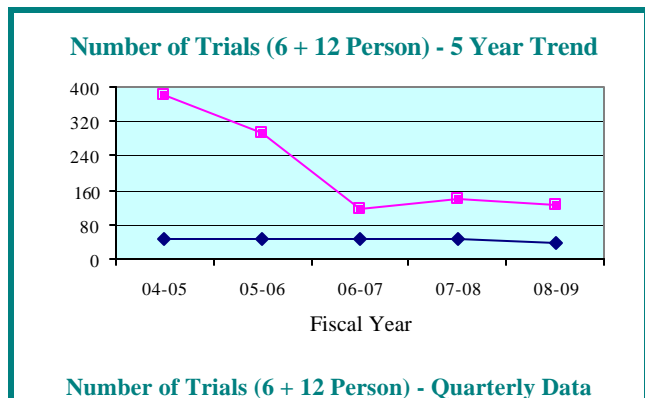

**Number of Trials (6 + 12 Person) - Quarterly Data**

Quarterly Number of Trials	Oct-Dec 2008	Jan-Mar 2009	Apr-Jun 2009	Jul-Sep 2009
Collier	22	28	43	27
State Median	9	12	9	12

**LEGEND:** County ■ State Median ◆ Standard ▲

**Summoning Yield - 5 Year Trend**

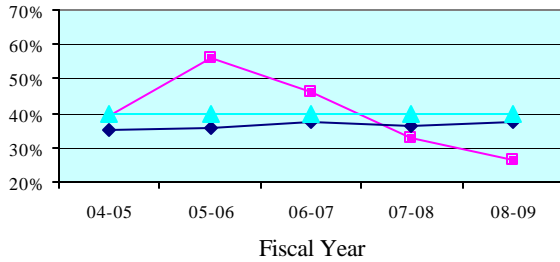

**Summoning Yield - Quarterly Data**

Quarterly Summoning Yield	Oct-Dec 2008	Jan-Mar 2009	Apr-Jun 2009	Jul-Sep 2009
Glades	22.7%	20.5%	64.0%	20.6%
State Median	37.8%	39.0%	37.6%	38.0%

**Juror Days Per Trial (JDPT) - 5 Year Trend**

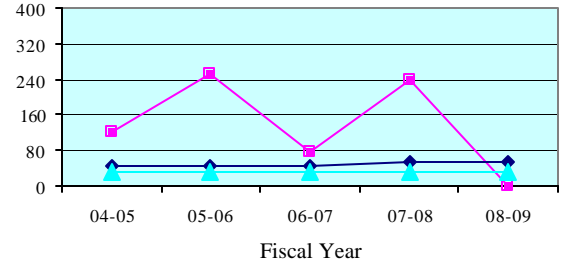

**Juror Days Per Trial - Quarterly Data**

Quarterly JDPT	Oct-Dec 2008	Jan-Mar 2009	Apr-Jun 2009	Jul-Sep 2009
Glades	0.0	0.0	0.0	0.0
State Median	54.7	50.6	50.5	47.0

**People Brought In Per Trial (PBI) - 5 Year Trend**

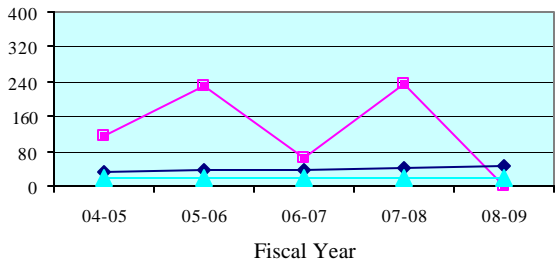

**People Brought In Per Trial - Quarterly Data**

Quarterly PBI	Oct-Dec 2008	Jan-Mar 2009	Apr-Jun 2009	Jul-Sep 2009
Glades	0.0	0.0	0.0	0.0
State Median	41.0	40.7	40.7	38.0

**Percent to Voir Dire - 5 Year Trend**

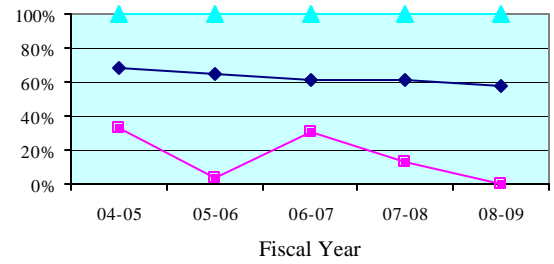

**Percent to Voir Dire - Quarterly Data**

Quarterly Percent to Voir Dire	Oct-Dec 2008	Jan-Mar 2009	Apr-Jun 2009	Jul-Sep 2009
Glades	0.0%	0.0%	0.0%	0.0%
State Median	59.7%	58.3%	60.8%	59.7%

**Average Panel Size - 5 Year Trend**

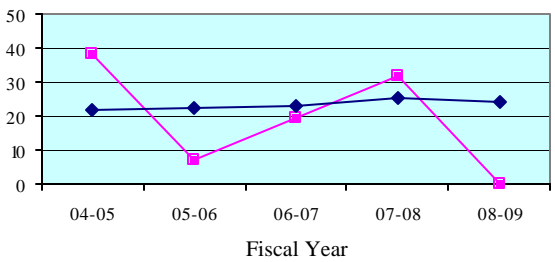

**Average Panel Size - Quarterly Data**

Quarterly Average Panel Size	Oct-Dec 2008	Jan-Mar 2009	Apr-Jun 2009	Jul-Sep 2009
Glades	0.0	0.0	0.0	0.0
State Median	24.3	22.3	24.6	23.9

**Number of Trials (6 + 12 Person) - 5 Year Trend**

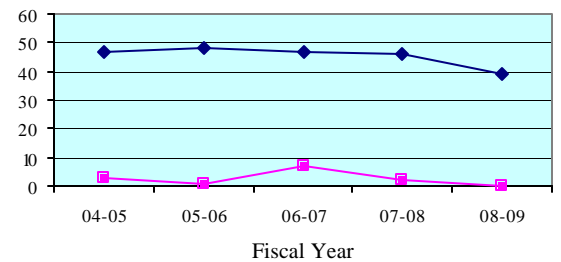

**Number of Trials (6 + 12 Person) - Quarterly Data**

Quarterly Number of Trials	Oct-Dec 2008	Jan-Mar 2009	Apr-Jun 2009	Jul-Sep 2009
Glades	0	0	0	0
State Median	9	12	9	12

**LEGEND:** County ■ State Median ◆ Standard ▲

**Summoning Yield - 5 Year Trend**

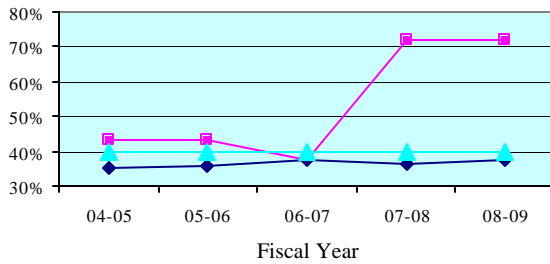

**Summoning Yield - Quarterly Data**

Quarterly Summoning Yield	Oct-Dec 2008	Jan-Mar 2009	Apr-Jun 2009	Jul-Sep 2009
<b>Hendry</b>	69.1%	74.4%	70.0%	76.0%
<b>State Median</b>	37.8%	39.0%	37.6%	38.0%

**Juror Days Per Trial (JDPT) - 5 Year Trend**

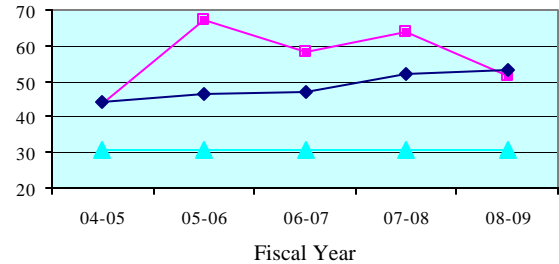

**Juror Days Per Trial - Quarterly Data**

Quarterly JDPT	Oct-Dec 2008	Jan-Mar 2009	Apr-Jun 2009	Jul-Sep 2009
<b>Hendry</b>	60.7	49.1	71.6	85.2
<b>State Median</b>	54.7	50.6	50.5	47.0

**People Brought In Per Trial (PBI) - 5 Year Trend**

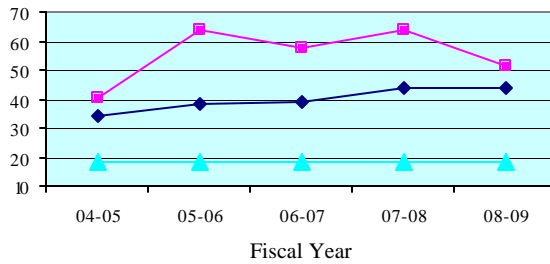

**People Brought In Per Trial - Quarterly Data**

Quarterly PBI	Oct-Dec 2008	Jan-Mar 2009	Apr-Jun 2009	Jul-Sep 2009
<b>Hendry</b>	59.3	49.1	71.6	85.2
<b>State Median</b>	41.0	40.7	40.7	38.0

**Percent to Voir Dire - 5 Year Trend**

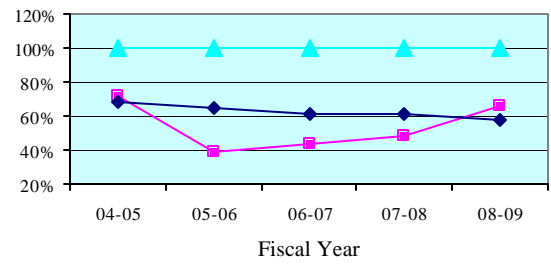

**Percent to Voir Dire - Quarterly Data**

Quarterly Percent to Voir Dire	Oct-Dec 2008	Jan-Mar 2009	Apr-Jun 2009	Jul-Sep 2009
<b>Hendry</b>	59.7%	78.6%	53.7%	37.6%
<b>State Median</b>	59.7%	58.3%	60.8%	59.7%

**Average Panel Size - 5 Year Trend**

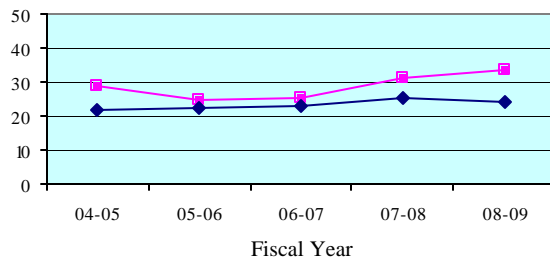

**Average Panel Size - Quarterly Data**

Quarterly Average Panel Size	Oct-Dec 2008	Jan-Mar 2009	Apr-Jun 2009	Jul-Sep 2009
<b>Hendry</b>	35.4	38.6	38.4	32.0
<b>State Median</b>	24.3	22.3	24.6	23.9

**Number of Trials (6 + 12 Person) - 5 Year Trend**

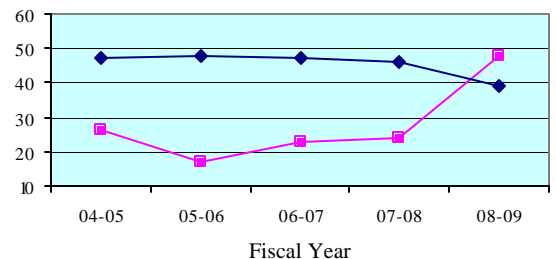

**Number of Trials (6 + 12 Person) - Quarterly Data**

Quarterly Number of Trials	Oct-Dec 2008	Jan-Mar 2009	Apr-Jun 2009	Jul-Sep 2009
<b>Hendry</b>	13	12	9	6
<b>State Median</b>	9	12	9	12

**LEGEND:** County ■ State Median ◆ Standard ▲

**Summoning Yield - 5 Year Trend**

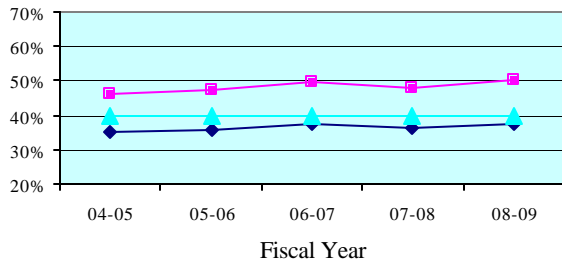

**Summoning Yield - Quarterly Data**

Quarterly Summoning Yield	Oct-Dec 2008	Jan-Mar 2009	Apr-Jun 2009	Jul-Sep 2009
Lee	51.8%	51.5%	50.4%	46.3%
State Median	37.8%	39.0%	37.6%	38.0%

**Juror Days Per Trial (JDPT) - 5 Year Trend**

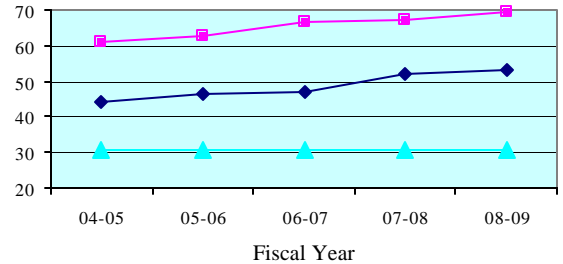

**Juror Days Per Trial - Quarterly Data**

Quarterly JDPT	Oct-Dec 2008	Jan-Mar 2009	Apr-Jun 2009	Jul-Sep 2009
Lee	81.1	69.2	74.1	51.5
State Median	54.7	50.6	50.5	47.0

**People Brought In Per Trial (PBI) - 5 Year Trend**

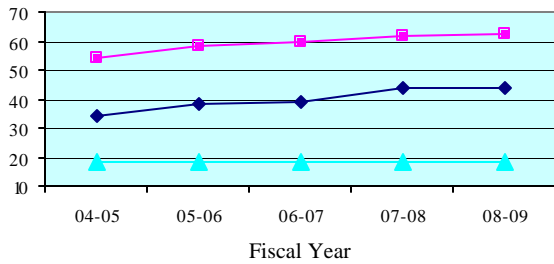

**People Brought In Per Trial - Quarterly Data**

Quarterly PBI	Oct-Dec 2008	Jan-Mar 2009	Apr-Jun 2009	Jul-Sep 2009
Lee	73.2	61.2	66.5	47.4
State Median	41.0	40.7	40.7	38.0

**Percent to Voir Dire - 5 Year Trend**

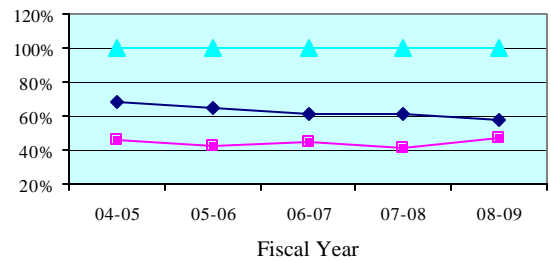

**Percent to Voir Dire - Quarterly Data**

Quarterly Percent to Voir Dire	Oct-Dec 2008	Jan-Mar 2009	Apr-Jun 2009	Jul-Sep 2009
Lee	36.7%	48.0%	45.8%	58.0%
State Median	59.7%	58.3%	60.8%	59.7%

**Average Panel Size - 5 Year Trend**

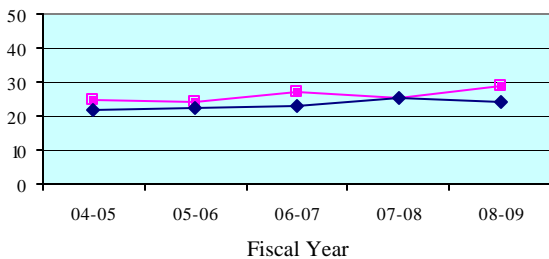

**Average Panel Size - Quarterly Data**

Quarterly Average Panel Size	Oct-Dec 2008	Jan-Mar 2009	Apr-Jun 2009	Jul-Sep 2009
Lee	26.9	29.4	30.5	27.5
State Median	24.3	22.3	24.6	23.9

**Number of Trials (6 + 12 Person) - 5 Year Trend**

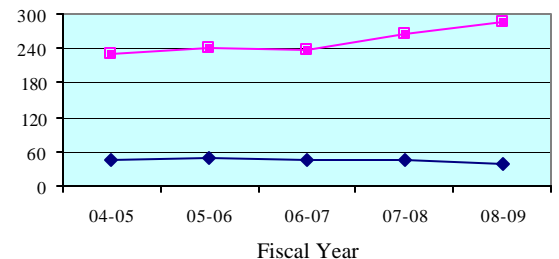

**Number of Trials (6 + 12 Person) - Quarterly Data**

Quarterly Number of Trials	Oct-Dec 2008	Jan-Mar 2009	Apr-Jun 2009	Jul-Sep 2009
Lee	48	88	64	105
State Median	9	12	9	12

**LEGEND:** County ■ State Median ◆ Standard ▲